SUGAR LAND MEDICAL PLAZA

1327 Lake Pointe Parkway | Sugar Land, TX 77478

TRANSWESTERN

REAL ESTATE SERVICES

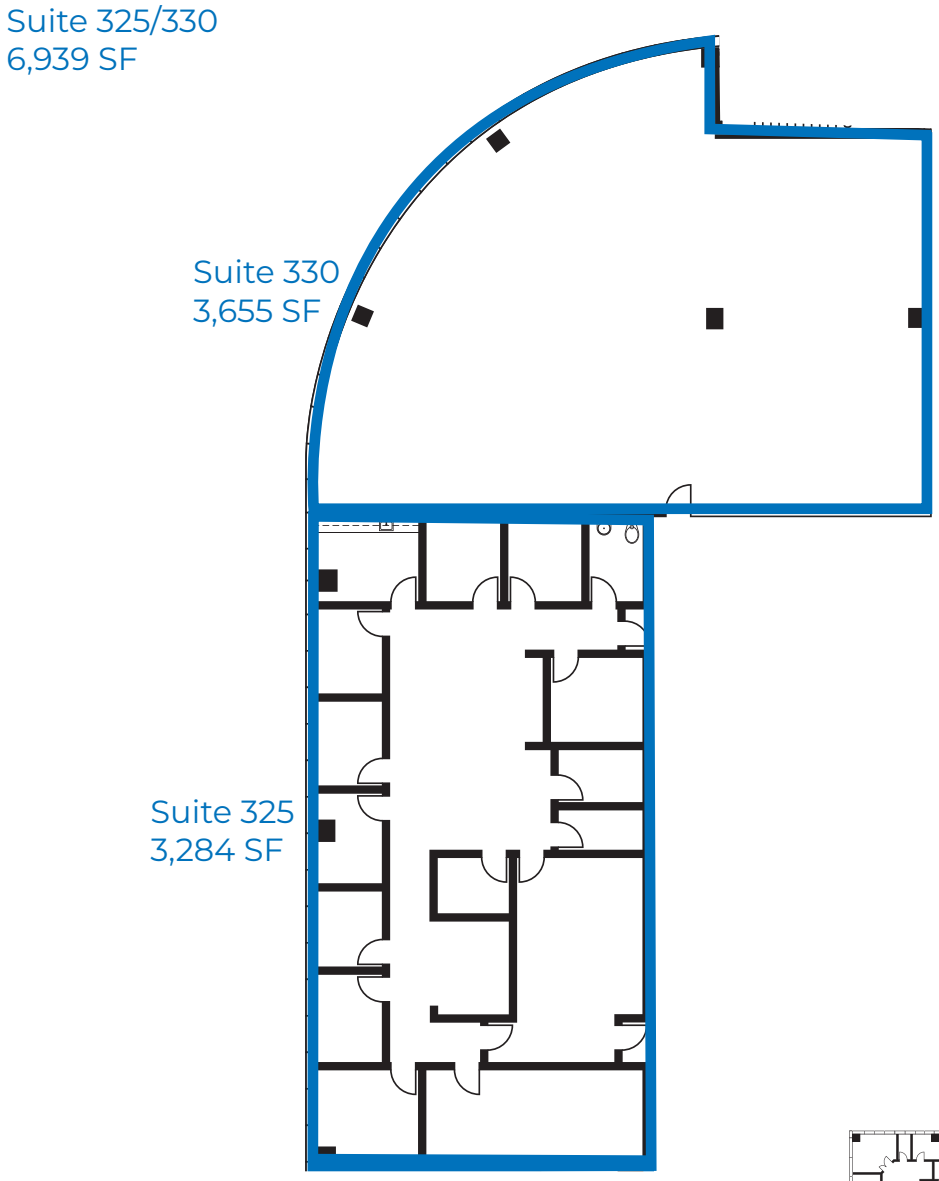

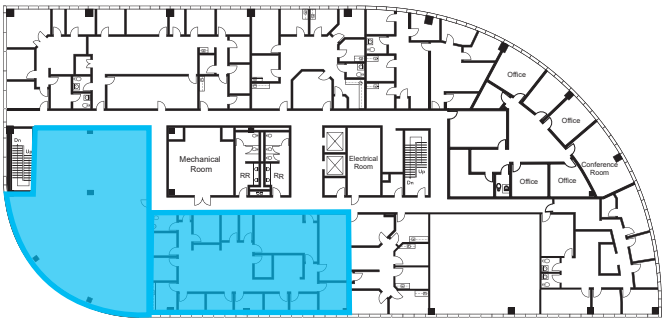

Leasing Information:

Justin Davis
713.270.3334
Justin.Davis@transwestern.com

Christian Connell
713.231.1588
Christian.Connell@transwestern.com

Justin Brasell
713.231.1595
Justin.Brasell@transwestern.com

The information provided herein was obtained from sources believed reliable; however, Transwestern makes no guarantees, warranties or representations as to the completeness of accuracy thereof. The presentation of this property is submitted subject to errors, omissions, change of price or conditions, prior to sale or lease, or withdrawal without notice. Copyright © 2023 Transwestern.