LEGACY
MEDICAL VILLAGE

MEDICAL OFFICE FOR LEASE

Suite 190
2,242 RSF





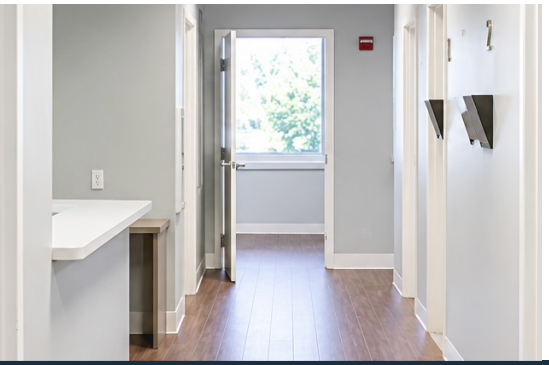

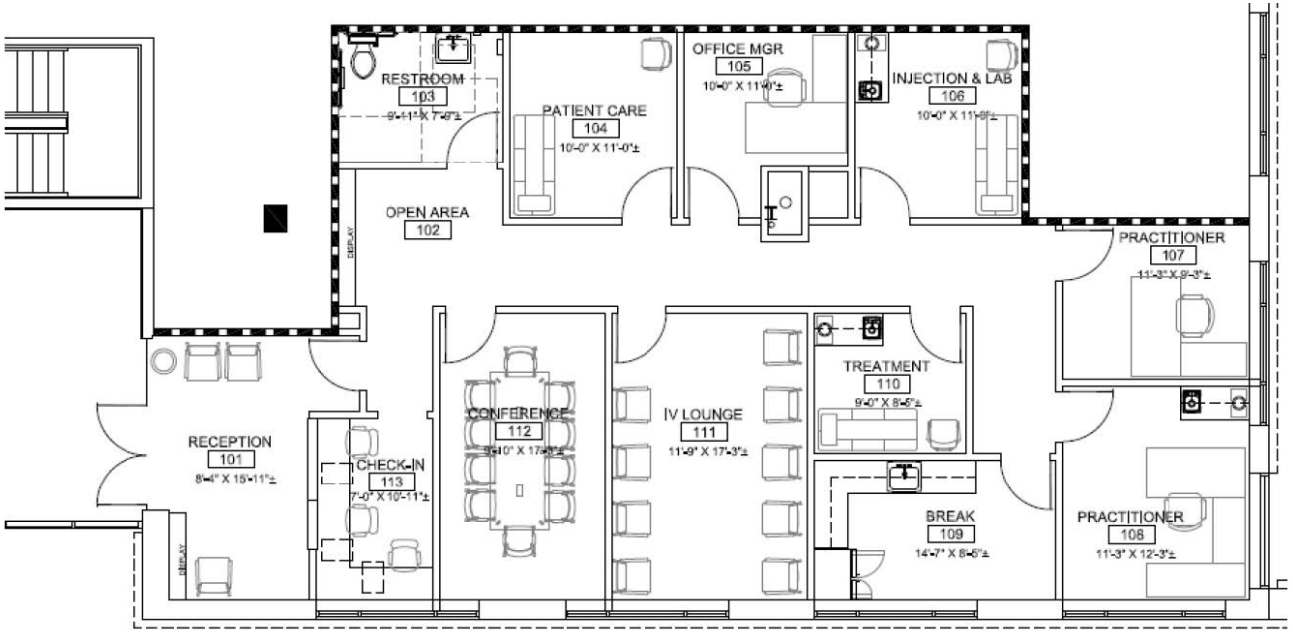

Key plan



CHRIS LIPSCOMB
Managing Director
(214) 237-5022
chris.lipscomb@transwestern.com

COLLIN BURWINKEL
Senior Associate
(972) 774-2531
Collin.Burwinkel@transwestern.com

5425 W SPRING CREEK PKY, PLANO, TX 75024

ACCESS | COMMUNITY | OPPORTUNITY

Transwestern
ALTERA FUND ADVISORS
TPG ANGELO GORDON