



INSPIRE
CELEBRATE
EXPRESS
CHALLENGE
FIND
YOURSELF
AT TPAC

CENTER
STAGE

NOW PLAYING
at TPAC
starts on page 15

LEARNING
Comes to Life
pages 11-14

We THANK
our Donors
pages 48-50

COMING SOON
to TPAC
page 51

PIPPIN



March 10-15, 2015



GRAND[™]
AVENUE

BE DRIVEN



Grand Avenue takes me everywhere.

— DON MACLACHLAN

Tennessee Titans,
Executive Vice President

One Contact. 450 Cities Worldwide.



GRAND AVENUE[™]

Call us today at 615.714.5466 or toll-free at 866.455.2823
or visit GRANDAVENUEWORLDWIDE.COM

Download
OUR APP
to book on
the go!



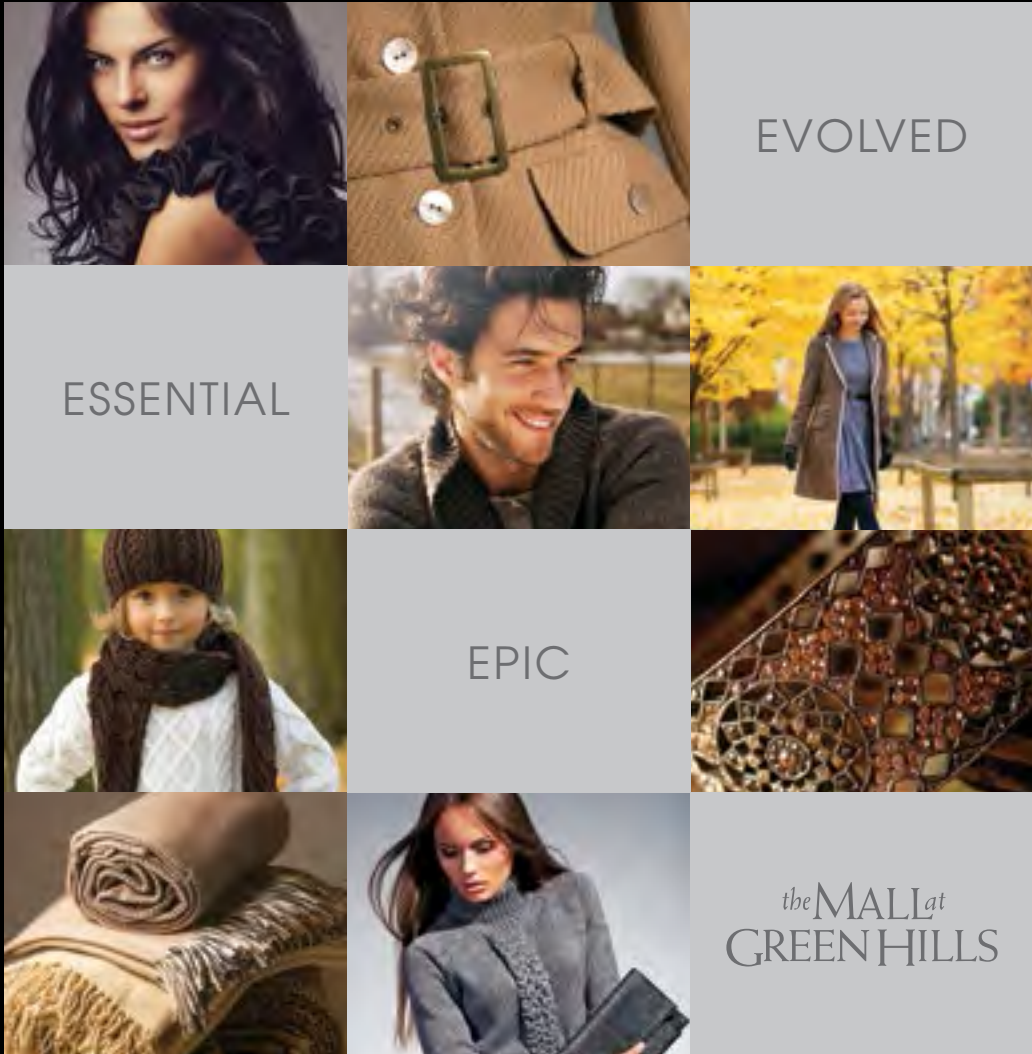

APPLE • ATHLETA • BURBERRY • THE CHEESECAKE FACTORY
 THE CONTAINER STORE • DAVID YURMAN • FREE PEOPLE • GUS MAYER
 JIMMY CHOO • KATE SPADE NEW YORK • LOUIS VUITTON
 MICHAEL KORS • OMEGA • RESTORATION HARDWARE • SEPHORA
 STUART WEITZMAN • TIFFANY & CO. • TORY BURCH • TUMI

the MALL at GREEN HILLS

NORDSTROM • DILLARD'S • MACY'S

OVER 100 SPECIALTY SHOPS & RESTAURANTS
 HILLSBORO PIKE, I-440 EXIT 3 • NASHVILLE, TN • SHOPGREENHILLS.COM

A car wheel with a silver multi-spoke rim is mounted on a black microphone stand. The background is a deep red, textured curtain. The wheel is positioned at the top left, and the microphone stand extends diagonally towards the bottom right.

At Bridgestone
Americas,
performance is
in our blood.
That's why
we're proud to
call Nashville home.

You'll find more than 2,300 Bridgestone teammates
hard at work and play in Nashville's communities.
Being involved is an important part of our business.
It's our passion. It's our home.

BRIDGESTONE
Your Journey, Our Passion



Find out more at www.BridgestoneAmericas.com



BMW i



The Ultimate
Driving Machine®

GREEN STILL MEANS GO.

When we set out to build an electric car, we set out to build a BMW. And we did just that with the first-ever, all-electric BMW i3 with 170 hp and up to 110 electric miles on a single charge.* It aims to take driving to a whole new dimension—so hold tight, because where we're going, there's no looking back.

BMW of Nashville

4040 Armory Oaks Drive
Nashville, TN 37204
615-850-4040
bmwofnashville.com

*Based on BMW NA test results of real-world driving.

©2014 BMW of North America, LLC. The BMW name, model names and logo are registered trademarks.

Letter from the Publishers



Dear Readers,

As we begin our 21st year as the publishers of the *Performing Arts Magazines*, we want to stop and take a moment to say thank you. Thank you to the arts groups for the incredible shows they produce for our enjoyment each year. Thank you to the ticket buyers and the patrons of the arts for their love of the performing arts, and thank you to our advertisers who have loyally supported our publications throughout the years.

When asked if advertising in the *Performing Arts Magazines* works, we simply point to an incredible statistic...over 90 percent of our annual advertisers renewed last year, and even more amazing...over 80 percent of our major advertisers have advertised consistently for more than 10 years. Reading between the statistical lines...clearly the business community understands that the Performing Arts' audience is a very important market to reach. If you want to learn more about how your company can benefit from an annual ad buy please go to: GloverGroupEntertainment.com or give us a call at 615-373-5557. We provide Nashville and Franklin with a one-stop option for arts and entertainment information as well as advertising.

In addition to the *Performing Arts Magazines*, it's also our great pleasure each year to provide local readers and visiting tourists with an annual guide to arts and entertainment. Be sure to pick up a copy of *Nashville Arts & Entertainment Magazine* at your favorite newsstand location, or go to NAEmag.com. We are also pleased to be the official magazine in all 800 rooms of the Omni Hotel.

For additional information and special online promotions, please follow us on Facebook and Twitter.
Thank you!

Robin & Gary

Robin@GloverGroupInc.com
Gary@GloverGroupInc.com

Follow us on Facebook, Twitter & Pinterest
www.GloverGroupEntertainment.com
www.NashvilleArtsAndEntertainment.com

NASHVILLE'S PERFORMING ARTS PUBLICATIONS
For Advertising Information, please call 615.373.5557

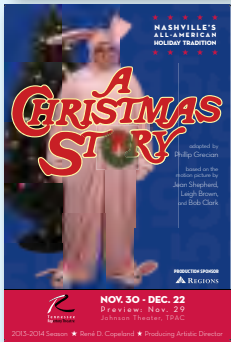
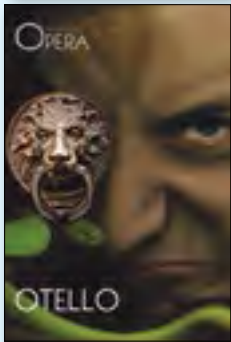
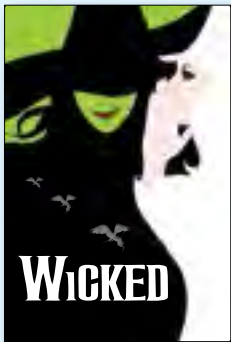



Bad cough.
Sore throat.
Thursday night.

Bring it.

When you need a pediatrician and your pediatrician's office is closed, bring your child to Vanderbilt Children's After-Hours Clinics. A board-certified Vanderbilt pediatrician is on site nights and weekends, treating everything from flu and fevers to rashes and beans in ears. No appointment necessary—just walk right in. We'll even send your child's pediatrician a same-day report about your visit. For more information, visit [VanderbiltChildrensAfterHours.com](https://www.vanderbiltchildrens.org/after-hours).

Vanderbilt Children's After-Hours Clinics

Open nights and weekends in
Spring Hill, Mt. Juliet and Hendersonville

No referral necessary, but please call your pediatrician first.



Come and be...

Inspired



Lighting



Kitchens



Hardware

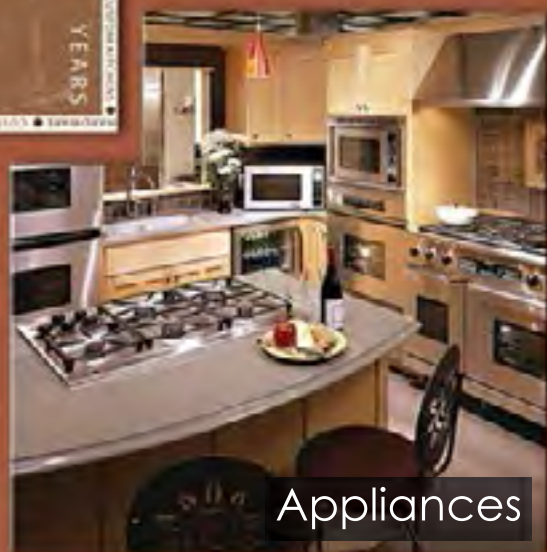

Appliances

Celebrating 70 Years of Inspirations!



Hermitage
Lighting
Gallery

531 Lafayette Street
Nashville, TN | 615•843•3300
Monday - Friday 8 to 5 | Saturday 9 - 5
www.hermitagelighting.com

Take good care of your money.



*Believe risks are meant to be taken.
Require a good navigator.*

GET TRUSTED FINANCIAL GUIDANCE FOR YOUR UNIQUE JOURNEY.

Whether it's investing, financial planning, trust or insurance services, you'll find a personal approach to financial guidance from FTB Advisors. We take the time to listen to you to learn your short and long-term goals. Then we help you develop a balanced portfolio and find the coverage you need to protect what is important to you. It's all part of a rich tradition of financial integrity and service that we've been providing clients for generations.

START PLANNING YOUR FUTURE AT FTBAdvisors.com



Insurance Products, Investments & Annuities: Not A Deposit | Not Guaranteed By The Bank Or Its Affiliates | Not FDIC Insured | Not Insured By Any Federal Government Agency | May Go Down In Value Insurance Products and Annuities: May be purchased from any agent or company, and the customer's choice will not affect current or future credit decisions.

FTB Advisors is the trade name for wealth management products and services provided by First Tennessee Bank National Association ("FTB") and its affiliates. Financial planning and trust services provided by FTB. Investment management services, investments and annuities available through FTB Advisors, Inc., member FINRA, SIPC, and a subsidiary of FTB. Insurance products available through FTB Advisors Insurance Services, Inc. ("FTBIS"). In some states, insurance products and annuities are available through First Horizon Insurance Services, Inc. ("FHIS"), a Tennessee corporation and a subsidiary of FTB. The principal place of business of FHIS is 165 Madison Ave., Memphis, TN 38103. CA License # OD12174. FTB Advisors, Inc., FTBIS, and FHIS may offer annuities or transact insurance business only in states where they are licensed or where they are exempted or excluded from state insurance licensing requirements. FTB Advisors does not offer tax or legal advice. You should consult your personal tax and/or legal advisor concerning your individual situation.

©2014 First Tennessee Bank National Association. www.firsttennessee.com



Sign up for Green Power Switch[®] and save as much CO₂ as 1.5 hybrids.

Did you know you can sign up for Green Power Switch for as little as \$4 a month? And believe it or not, over the course of a year, that \$4 a month worth of green power keeps more carbon dioxide out of the atmosphere than 1.5 hybrid vehicles.* So get more green "bang" for your buck. Visit greenpowerswitch.com and sign up today.



Green Power Switch[®]
A TVA Renewable Energy Initiative



*Compares yearly CO₂ emissions avoided by driving a hybrid vehicle vs. a comparable non-hybrid to purchasing twelve 150 kWh blocks of green power. (EPA Green Power Equivalency Calculator)



URNS ROADS INTO ESCAPE ROUTES.

The Jaguar XF was built to elude, as well as impress. That's why the Jaguar XF comes with a range of innovative powertrains, beginning with the thrilling yet ruthlessly efficient 240 hp turbocharged XF 2.0T. Visit your Jaguar Retailer and see the Jaguar XF in person. You'll realize the only thing it won't escape is attention.

Jaguar Nashville

3 Cadillac Drive
Brentwood, TN 37027
615-986-6000
jaguarnashville.com





STEINWAY PIANO GALLERY

NASHVILLE

4285 Sidco Dr. Nashville, TN 37204

615.373.5901

www.SteinwayFamilyPianos.com

*Supporting our
Community for
4 Generations!*

STEINWAY & SONS

Since 1929, we have offered the very best pianos in every price range, as a result we consistently sell more pianos than anyone else in Nashville!



TPAC PRESIDENT'S MESSAGE

Welcome to the Tennessee Performing Arts Center, where

you're investing in your community, the education of children, and even the Broadway industry with your presence here.

We're especially excited that *Kinky Boots* is on our schedule this year, because TPAC invested in this show as a member of the Independent Presenters Network. The IPN plays a producing role for a number of musicals each year, mainly to serve our audiences. We help develop shows that will hopefully be hits on Broadway and then tour to venues like TPAC across the country. You can imagine our excitement when *Kinky Boots* became the big winner at the 2013 Tony Awards. Our return on that investment includes its spot on our current schedule, giving our audiences a wonderful new musical to enjoy. Fresh and fun, *Kinky Boots* is one of the most joyful and inspiring musicals I've ever seen. We're proud to have played a part in its development.

Speaking of investments... Whenever you purchase a ticket to a performance at TPAC – or buy food and beverage here – you're making an investment in the state and local economy. The economic impact of TPAC and audience spending was over \$64.1 million last year, including more than \$3.3 million in state and local revenues. That powerful impact translates to more than 1,000 full-time jobs and more than \$23 million in household income for workers in a wide variety of businesses.

TPAC's most important investment – and yours – is our contribution to the education of children in Tennessee and southern Kentucky. I hope you share my pride in knowing that TPAC Education is one of the most comprehensive programs of its kind in the United States. Numerous national studies link arts education to improved academic achievement, graduation rates, and other factors that position children for success in school and life. Your contributions to TPAC Education are an investment in the quality of education and the future of your community.

I thank you for joining us and sincerely hope you enjoy the time you've invested in today's performance.

Kathleen W. O'Brien

TPAC President and Chief Executive Officer



One way to support TPAC'S educational initiatives is to “round up” your purchase to the next \$5 increment when you buy tickets online. Last year, that option resulted in over \$31,900 of direct support for programs serving children from pre-school through high school. Through “round up” and other ways, your support of TPAC'S cultural and educational initiatives makes an impact in classrooms and a difference in individual lives. For more information, visit TPAC.ORG/Support.



TPAC Education proudly partners with three schools through the Pencil Foundation, linking community resources with Nashville Public Schools to help young people achieve academic success and prepare for life.

Here are some photographs of students from each “Pencil Partner.”

The Academy of Hospitality and Marketing, Antioch High School students catered an event at TPAC (top left);

Nashville School of the Arts students took part in a movement workshop led by a TPAC Education guest artist (top right); and

I.T. Creswell Arts Magnet Middle School participated in TPAC Education's Disney Musicals in Schools.

ARTS PARTNER: DELTA DENTAL OF TENNESSEE GIVES BACK TO THE COMMUNITY WITH TPAC

In addition to sponsoring TPAC Gala 2014, Delta Dental of Tennessee has been an active, creative corporate partner, collaborating with TPAC on special projects, including the production of "Brushing is Fun." The lively video on dental care features TPAC Education teaching artists at a local Head Start classroom served by Wolf Trap Early Learning Through the Arts, one of TPAC's five education programs. Illustrating how music, puppetry, storytelling and other arts are powerful teaching tool, the video can be enjoyed by children and families at home along with other fun resources from Delta Dental.

"Delta Dental has a longstanding relationship with TPAC. We are proud to support the arts and excited about the ways that the arts are used to teach our children the fundamentals of good health, like brushing your teeth," said Phil Wenk, D.D.S., president and CEO, Delta Dental of Tennessee. "The work being done with Head Start is wonderful. We've had the best experience possible with TPAC and encourage other corporations to support arts education and explore ways to become actively involved."

Delta Dental's philanthropic initiative, Smile 180, reflects the transformative power of a healthy smile to completely turn someone's life around and is committed to improving oral health and ultimately the overall health of all Tennesseans by supporting like-minded organizations and charities. Since 2003, Delta Dental has provided more than \$14 million in community giving to more than 100 dental clinics, dental schools, hospitals, charities, and other organizations across Tennessee.

Good oral health is essential to a healthy life and Delta Dental makes taking care of your smile easy with access to care, comprehensive benefits, exceptional service, and superior value. Delta Dental combines the largest national network of dentists with a focus on the unique dental insurance needs of every individual served. For dental made simple, choose Delta Dental.

**Enjoy the video and other resources at
DeltaDentalTN.com/BrushingisFun.**



TPAC GALA



🔑 Larry and Anita Cash, Marci and Stephen Houff



🔑 Nelda and Russ Sturgeon

Kathleen O'Brien and John Stein, representative of Bank of America 🏦



HONORED **EDDIE GEORGE**
AND **BANK OF AMERICA** ON
AUGUST 23, 2014



☞ Martha and Congressman
Jim Cooper



☞ Barbara and Jack Bovender



☞ Eddie George and John Stein
Tamara and Eddie George ☞



Julie and Dale Allen ☞



At the 2014 TPAC Gala on Saturday, August 23, the Tennessee Performing Arts Center presented the Applause Award, its highest honor, to Eddie George and Bank of America for their contributions to the arts. The theme for the festive event was the Broadway hit, *Kinky Boots*, the big winner at the 2013 Tony Awards, including Best Musical and Best Score by Cyndi Lauper.

Co-Chairs for the event were Anita Cash and Marci Houff. Additional leadership included Linda and Jere Ervin and Suzanne and Grant Smothers (patron committee chairs), Bill and Janet Schock (kickoff party hosts) Julie Boehm, Jason Bradshaw, Bob Deal, Phillipe Chadwick, Amy McDaniel, and Melissa Mosteller.

After retiring from professional football, Eddie George turned to acting, playing leading roles for Amun Ra Theatre and Nashville Shakespeare Festival. The Ohio State University graduate, winner of the Heisman Trophy, set numerous NFL records when he played for the Tennessee Titans.

Represented by John Stein, Bank of America has been a strong supporter of TPAC's education program since the arts center opened in 1980, one element of its support for community-based arts and cultural initiatives nationwide.

Delta Dental of Tennessee was the title sponsor of TPAC Gala 2014. Additional sponsors included Adams and Reese, BlueCross BlueShield of Tennessee, Corrections Corporation of America, Barbara and Jack Bovender, Classic Party Rentals, Community Health Systems, Delek US Holdings, Dollar General, HCA/TriStar Health, Ironhorse Farms, Nissan North America, and Vanderbilt University.

Photos by Mimosa Arts and Peyton Hoge.



☞ Amy McDaniel and Matt Felghendhrer
Eddie George, Brenda and Ron Corbin ☞





TPAC INSIDEOUT

They go where no TPAC audiences have gone before – into the exciting inner world of the performing arts.

InsideOut, TPAC Education's popular program for adults, provides unique opportunities to engage with artists, serving more than 3,000 people a year through three distinct series.

LookIn takes the public into the rehearsal halls of Nashville Ballet, Nashville Opera, and Nashville Repertory Theatre, TPAC's three resident companies.

Arts Appetizer pairs touring artists with community experts for lively conversations on the Wednesday evening before each show in TPAC's Broadway season.

InsideOut of the Lunch Box, presented in partnership with Vanderbilt University, features a panel discussion, often including performance excerpts and dialogue with academic experts on issues explored through music, theatre, opera and ballet.

"We've partnered with Vanderbilt for ten years, collaborating with Gail Williams, their associate director of community engagement," said Kristin Dare-Horsley, TPAC's director of education outreach. "We want to keep the format that's been incredibly popular with our audience. At the same time, we're always open to new ideas and looking for ways to make the program fresh and interesting."

Reservations open three weeks before each event, with a free box lunch for the first 300 people who sign up. Upcoming programs will feature panel discussions, with performance excerpts, on Nashville Repertory Theatre's *The Whipping Man* on March 3 and Nashville Opera's *Pirates of Penzance* on April 2.

All 300 lunches are consistently given away, with the recent program on Nashville's The WannaBeatles setting a record by hitting that magic number within two hours.

Each LookIn at the rehearsal halls of TPAC's resident companies also fill to capacity.

"The rehearsal process is sacred, rarely open to the public. It's a highly unique opportunity to observe directors working with the artists as they refine their

performance," said Dare-Horsley. "Later, it's fun and exciting to see the finished product on stage, experiencing that polished, beautiful work of art that they witnessed in rehearsal."

Connecting the subject matter of a Broadway show to their own lives is what audiences especially appreciate about the Arts Appetizer.

"We get the most comments in surveys on how much participants enjoy hearing from people in their own community, learning about our area while they learn about the show," said Dare-Horsley. "They also love the stories of the touring cast members – their history, how they got the part, and what it's like on the road."

For past shows, the pairings between shows and community experts have included nuns (*Sister Act*), historians (*War Horse*), a psychic medium (*Ghost*), a meteorologist (*White Christmas*), and the director of the Tennessee Bureau of Investigation (*Catch Me If You Can*).

For more information, visit TPAC.ORG/InsideOut.



A SPECIAL EVENING EVENT

WALKING THE TIGHTROPE • March 5 at 6:00 p.m.
Free pre-show refreshments in the lobby

Adult audiences are invited to see a critically-acclaimed play that will be presented to student audiences during the day through TPAC Education's Season for Young People.

Why?

"This particular production is just as relevant – if not more so – to adults, who will experience it from a totally different perspective than young people," said Dare-Horsley.

Winner of multiple honors for 24th Street Theatre in Los Angeles, Mike Kenny's *Walking the Tightrope* features a grandfather who struggles to explain the absence of "Nanna" to his visiting granddaughter. With humor and help from a clown, they discover the meaning of family – celebrating life and learning to accept death. Beautifully produced video and live music transport the audience from the quaint English seaside to the spectacular big top of the circus.

For information on reservations for this evening event, contact Kristin Dare-Horsley at KHorsley@TPAC.org or 615-687-4291.

Barry and Fran Weissler

Howard and Janet Kagan

Lisa Matlin Kyodo Tokyo Stephen E. McManus A&A Gordon Tom Smedes/Peter Stern
Broadway Across America Independent Presenters Network Norton Herrick
Allen Spivak Rebecca Gold David Robbins/Bryan S. Weingarten Philip Hagemann/Murray Rosenthal
Hugh Hayes/Jonathan Reinis/Jamie Cesa Jim Kierstead/Carlos Arana/Myla Lerner

Ben Feldman Just For Laughs Theatricals Square I Theatrics Sharon A. Carr/Patricia R. Klausner
Wendy Federman/Carl Moellenberg Infinity Theatre Company/Michael Rubenstein Michael A. Alden/Dale Badway/Ken Mahoney

PRESENT

The American Repertory Theater production of

PIPPIN

BOOK BY
Roger O. Hirson

MUSIC & LYRICS BY
Stephen Schwartz

STARRING

Sasha Allen

Sam Lips

John Rubinstein

Sabrina Harper

Kristine Reese

AND

Priscilla Lopez

Sascha Bachmann Bradley Benjamin Callan Bergmann Mark Burrell Mathew deGuzman
Sammy Dinneen Aerial Emery Henry Gottfried Kelsey Jamieson Preston Jamieson
Lisa Karlin Alan Kelly Kenneth Lindemann Stephen Sayegh Lucas Schultz
Katie Smith Tory Trowbridge Kate Wesler Borris York

SCENIC DESIGN BY
Scott Pask

LIGHTING DESIGN BY
Kenneth Posner

COSTUME DESIGN BY
Dominique Lemieux

SOUND DESIGN BY
Jonathan Deans & Garth Helm

ILLUSIONS BY
Paul Kieve

CASTING
Telsey + Company

ORIGINAL CASTING
Duncan Stewart/Benton Whitley

TOUR BOOKING AGENCY
The Booking Group/Meredith Blair

COMPANY MANAGER
Bill Schaeffer

TOUR MARKETING AND PRESS
Anita Dloniak & Associates, Inc.

ADVERTISING
SpotCo

MUSIC COORDINATOR
John Miller

MUSIC DIRECTOR
Ryan Cantwell

ASSOCIATE DIRECTOR
Nancy Harrington

TECHNICAL SUPERVISOR
Jake Bell

ASSISTANT CHOREOGRAPHERS
Mark Burrell & Brad Musgrove

PRODUCTION STAGE MANAGER
Marian DeWitt

EXECUTIVE PRODUCER
Alecia Parker

GENERAL MANAGER
B.J. Holt

ORCHESTRATIONS BY
Larry Hochman

MUSIC SUPERVISION AND ARRANGEMENTS BY
Nadia DiGiallonardo

CIRCUS CREATION BY
Gypsy Snider
of Les 7 doigts de la main

CHOREOGRAPHY BY
Chet Walker
in the style of Bob Fosse

DIRECTED BY
Diane Paulus

Special thanks to American Repertory Theater at Harvard University and Les 7 doigts de la main for their help in developing this production.

A.R.T. Artistic Director, Diane Paulus and Producer, Diane Borger, Les 7 doigts de la main Directeur General, Nassib el Hussein

TWEET ABOUT PIPPIN! Tell us what you thought of PIPPIN in a single tweet by using hashtag #ISAWPIPPIN

CAST

(in order of appearance)

Leading Player.....	SASHA ALLEN
Fastrada.....	SABRINA HARPER
Berthe.....	PRISCILLA LOPEZ
Lewis.....	CALLAN BERGMANN
Charles.....	JOHN RUBINSTEIN
Pippin.....	SAM LIPS
Catherine.....	KRISTINE REESE
Theo (Tues., Thurs., Sat. eve., Sun. mat.).....	LUCAS SCHULTZ
Theo (Weds., Fri., Sat. mat., Sun. eve.).....	STEPHEN SAYEGH
The Players.....	SASCHA BACHMANN, BRADLEY BENJAMIN, MARK BURRELL, MATHEW DEGUZMAN, SAMMY DINNEEN, AERIAL EMERY, HENRY GOTTFRIED, KELSEY JAMIESON, PRESTON JAMIESON, LISA KARLIN, ALAN KELLY, KENNETH LINDEMANN, KATIE SMITH, TORY TROWBRIDGE, KATE WESLER, BORRIS YORK

ADDITIONAL PARTS AND SPECIALTIES

Noble—LISA KARLIN

Peasant—MATHEW deGUZMAN

The Manson Trio—MATHEW deGUZMAN, BORRIS YORK

Head—ALAN KELLY

“With You” Hand Balancing—SASCHA BACHMANN, SAMMY DINNEEN

L A’veugle—KELSEY JAMIESON, PRESTON JAMIESON

Bolero—KELSEY JAMIESON, PRESTON JAMIESON

UNDERSTUDIES

*Understudies never substitute for listed performers unless
a specific announcement is made at the time of the performance*

for Pippin—CALLAN BERGMANN, HENRY GOTTFRIED

for Lewis—MATHEW deGUZMAN, HENRY GOTTFRIED

for Berthe—SABRINA HARPER, LISA KARLIN

for Leading Player—SABRINA HARPER, LISA KARLIN

for Catherine—BRADLEY BENJAMIN, TORY TROWBRIDGE

for Fastrada—BRADLEY BENJAMIN, TORY TROWBRIDGE, KATE WESLER

for Charles—MARK BURRELL, ALAN KELLY

SWINGS

MARK BURRELL, HENRY GOTTFRIED, KATE WESLER

DANCE CAPTAIN

MARK BURRELL

Original choreography for “Manson Trio” by Bob Fosse.
“Spread a Little Sunshine” dance arrangement by Zane Mark.
Special trapeze routine performed with Preston Jamieson.



The use of any recording device, either audio or video, and the taking of photographs, either with or without flash, is strictly prohibited.

MUSICAL NUMBERS

ACT I

Scene 1: The Opening

“Magic to Do”The Players
“Corner of the Sky”Pippin

Scene 2: Home..... Leading Player, Charles, Pippin, Lewis and Fastrada

Scene 3: Glory

“War Is a Science” Charles and The Players
“Glory” Leading Player and The Players

Scene 4: The Flesh

“Simple Joys” Leading Player and The Players
“No Time at All” Berthe and The Players
“With You” Pippin and The Players

Scene 5: Revolution

“Spread a Little Sunshine” Fastrada
“Morning Glow” Pippin and The Players

ACT II

“Entr’acte”

Scene 1: Politics

Scene 2: Encouragement

“On the Right Track” Leading Player and Pippin

Scene 3: Ordinary Life

“Kind of Woman” Catherine
“Extraordinary” Pippin and The Players
“Love Song” Pippin and Catherine

Scene 4: The Finale Leading Player, Pippin and The Players

ORCHESTRA

Conductor/Keyboard–RYAN CANTWELL
Associate Conductor/Keyboard–ANDRE CERULLO
Guitar–NICK DiFABBIO
Drums–BRAD FLICKINGER

Music Coordinator–JOHN MILLER
Music Preparation–DONALD OLIVER & PAUL HOLDERBAUM/CHELSEA MUSIC, INC.
Keyboard Programmer–RANDY COHEN

**The *Pippin* touring musicians welcome eight local musicians
who will be playing at all performances in Nashville.**

Woodwinds–Matt Davich, Robby Shankle
Violin & Viola–Amy Helman
Cello–Julia Emahiser
Trumpet–Alan Suska
Trombone & Bass Trombone–Bill Huber
Bass–John Ownby
Percussion–Ron Sorbo
Musical Contractor–Paul Ross

THERE WILL BE ONE 15-MINUTE INTERMISSION.

WHO'S WHO IN THE CAST

SASHA ALLEN (*Leading Player*) was seen in the Top 5 on Season 4 of NBC's hit competition show "The Voice" where her performances reached the top of iTunes charts every week. Previously, Sasha co-starred in the independent cult feature *Camp*. She made her Broadway debut as Dionne in *Hair*, reprising the same role that she played in London. TV credits include "Power" and the CBS drama "Blue Bloods". Sasha regularly tours with a number of pop stars, including Christina Aguilera. Follow Sasha at @SashaAllenMusic. Thank you to my manager at Soffer/Namoff, my supportive family and children Sierra and Phoenix.

SAM LIPS (*Pippin*). Sam Lips is so happy to be playing Pippin after understudying the role in the Broadway company. He was also on Broadway in *Rodgers and Hammerstein's Cinderella* as the understudy for Prince Topher. National tours: *Wicked* (u/s Fiyero). Regional: St. Louis MUNY, Music Theater of Wichita, Pittsburgh CLO. B.F.A. in Musical Theatre from University of Michigan. Thanks to Nicolosi & Co., Mike Ruckles, Curtis and my ever-supportive family.

JOHN RUBINSTEIN (*Charles*). Broadway: originated title role in *Pippin* (1972), *Children of a Lesser God* (Tony, Drama Desk awards), *Caine Mutiny*, *Ragtime*, *Hurlyburly*, *M. Butterfly*, *Fools*, *Love Letters*, *Pippin* (2014). Off-B'way/regional: *Counsellor-at-Law* (Lortel Award), *Wicked* (L.A.). 30 films; two TV series: "Family", "Crazy Like a Fox", 300 episodes. Stage and TV director; film composer and conductor; college professor (USC); narrator of over 100 audiobooks. Loves Bonnie and all five extraordinary children.

SABRINA HARPER (*Fastrada*, u/s *Leading Player*, u/s *Berthe*). Broadway: *Pippin* (swing, u/s *Fastrada*, *Berthe*, *Catherine*). European credits: *Chicago* (Roxie), *A Chorus Line* (Cassie), *The Producers* (Usherette, u/s Ulla), *42nd Street* (Anytime Annie, u/s Peggy Sawyer), *Marilyn The Musical* (Marilyn Monroe), *Man of La Mancha* (Antonia), *Phantom of the Opera* (Meg). Thanks and love to my mom and rb for supporting my journey. This is for you Toto. www.sabrinaharper.com.

KRISTINE REESE (*Catherine*). Broadway/ national tours: *Wicked*, (Nessarose), *Mamma Mia!* (u/s-performed Sophie), *Les Misérables* ('06 revival). Regional: *Brigadoon* (Fiona), *Footloose* (Ariel), among others. Featured vocal soloist with international symphony orchestras, including the Indianapolis and Cleveland Symphony Orchestras. CCM grad. Love and thanks to my boys, Billy and Buster. www.kristinereese.com. @kristinereese.

PRISCILLA LOPEZ (*Berthe*) also played this role in the Broadway cast of *Pippin*. Her other Broadway credits include *In the Heights*, *Anna in the Tropics*, *Nine*, *Hollywood/Ukraine* (Tony Award), *A Chorus Line* (Original cast—Obie Award, Tony nomination), *Pippin* (1973), *Company*, *Her First Roman*, *Henry Sweet Henry*, *Breakfast at Tiffany's*. Off-Broadway: *Class Mothers*, *Frida Khalo*, *Other People's Money*, *Extremities*. Film: *Maid in Manhattan*, *Center Stage*, *Revenge of the Nerds II*, *Tony and Tina's Wedding*, *Musical Chairs*.

CALLAN BERGMANN (*Lewis*, u/s *Pippin*). Broadway: *Cinderella*. Off-Broadway/tour: *Mary Poppins*, *Silence! The Musical*, *Gentlemen Prefer Blondes* (Encores!), *Lucky Guy*. Film/TV: "Smash", "Lovestruck The Musical", "Late Show with David Letterman. Proud graduate of Point Park University." Follow my adventures on Instagram/twitter: @callanjb. As always, for Mom and Dad!

SASCHA BACHMANN (*Player*). After performing *Pippin* on Broadway, he is ready to spread the magic across the country!

Originated from a family of great gymnasts in Germany. Moved to Montreal, Canada at the age of 15 to study circus and calls himself Thegerminator on social media.

BRADLEY BENJAMIN (*Player*, u/s *Catherine*, u/s *Fastrada*). Credits: *Oklahoma!* (Broadway revival), *Thoroughly Modern Millie* (first national tour), *Phantom* (Las Vegas), *Hairspray* (Las Vegas/Hollywood Bowl), *Radio City Christmas Spectacular* (RCMH/tour), *Leap of Faith* (Ahmanson), *Brigadoon* (N.Y.C. workshop). L.E.A.P. grad. Thanks to my family!

MARK BURRELL (*Swing*, *Assistant Choreographer*, *Dance Captain*, u/s *Charles*), a Juilliard graduate, returns to the stage with *Pippin*. Stage: *Radio City Music Hall's Christmas Spectacular* (Assistant Choreographer), *Fosse*, *Cats*, *Beauty and the Beast* and *Seven Brides*. Film/TV: *The Producers*, CBS's "Late Show with David Letterman".

MATHEW deGUZMAN (*Player*) is thrilled to be running away with this circus! Broadway: *Follies* (2011); *A Christmas Story*, *The Musical* (OBC & MSG). B.M.: Belmont University. Huge thanks to the entire *Pippin* team, Craig, Bernadette, Marjorie, DMJKLP. Proud AEA member. @mathewdeguz.

SAMMY DINNEEN (*Player*). Training: National Centre for Circus Arts. International performances: *7 Fingers—Traces*, Canada and America. *Batman Live* world arena tour. Acrobatic productions: Dubai National Day; Ford, Geneva Motor Show. UK Cabaret, Hippodrome, Cafe de Paris, etc.

AERIAL EMERY (*Player*) is a second-generation circus performer and has loved the stage since age five. She graduated from École de Cirque de Québec in 2013. When she's not hula hooping, you can find her knitting sweaters or laughing loudly.

HENRY GOTTFRIED (*Swing*, u/s *Pippin*, u/s *Lewis*). Previous credits: NBC's "Peter Pan Live!" Visited more than 30 countries across the world with the Yale Whiffenpoofs. B.A. in Theater Studies from Yale University. Thank you to Andrew at Telsey & Co. Love to my parents.

KELSEY JAMIESON (*Player*). Broadway: *Pippin*. Cirque du Soleil, 7 doigts de la main, Cirque Eloize. Love to Preston, my family, and Witness Protection for this awesome new life.

PRESTON JAMIESON (*Player*) I want to thank my wife for the trust she puts in me on a daily basis. Your faith in me is a precious gift. I will always be there to catch you literally and figuratively. I still can't believe I get paid to throw around my wife!

LISA KARLIN (*Player*, u/s *Leading Player*, u/s *Berthe*). Broadway: *The Addams Family* (Ancestor, u/s Wednesday), *Ragtime* (u/s Emma Goldman). Tour: *Cats* (Demeter, u/s Grizabella). Regional: The Arvada Center: *Chess* (Florence), *Evita* (Eva); NCAA Papermill: *Chicago* (Velma); The Engeman Theatre: *Sweet Charity* (Nickie). www.lisakarlin.biz.

ALAN KELLY (*Player*, u/s *Charles*). Theater: *Tanz Der Vampire*, *We Will Rock You*, *Cinderella*, *Aida*. Film and TV: "Willkommen Bei Carmen Nebel," "Zurich Tennis Open," *Abigail's Party*, *Ella Enchanted*. Voiceover: Yelp, Guinness, Bank of Ireland, Hyundai, Bosch, Volkswagen, Siemens, Adidas, Mercedes-Benz, BMW, Apple, McDonalds. Dedicated to my loving family in Dublin, Ireland. www.alankelly.me.

KENNETH LINDEMANN (*Player*) Coming from the world of circus arts, Kenneth has enjoyed the challenge of adapting old skills and learning new ones to make the move from circus to musical theater. Enjoy the show!

STEPHEN SAYEGH (*Theo*) is so excited to be joining the tour of *Pippin*. Theater credits include *A Little Princess*, *Oliver!*, *A Christmas Carol*. Other credits include Super Bowl XLVIII, "Saturday Night Live," "Sesame Street." Stephen would like to thank his teachers Amelia, Gulia, Mark and Thommie and also Take 3, TM Talent. I love you Mom, Dad and Emma. www.stephensayegh.com.

LUCAS SCHULTZ (*Theo*). Thrilled to join the magic in *Pippin* debut! National tour: *Mary Poppins* (Michael Banks), *A Christmas Story* (Swing). Regional: *Goodspeed*, *Mame* (Peter). Other: *Oliver* (Oliver), *A Christmas Carol* (Tiny Tim), NYMF: *Wikimusal*. Commercial and print. Thank you to Diane Paulus, Duncan Stewart, Dave at SGM, James Horan and my family.

KATIE SMITH (*Player*) As an Acro-Gymnast from age 6, I achieved European and World Championship medals for Team GB. At 16 I joined Cirque Du Soleil as an acrobatic flyer, performing around the world for 4 years.

TORY TROWBRIDGE (*Player, u/s Catherine*) is a Los Angeles native and is thrilled to be a part of this troupe. National tour: *Cats*. Other: *A Chorus Line* (Val, MTW), *Singin' in the Rain* (PCLO)... Bisous to her loving family and BBR!

KATE WESLER (*Swing, u/s Fastrada*). Regional: Company member for two seasons at MTWichita. CCM Grad. Thanks to Patty and Wayne for believing in me, and Telsey and Clear Talent for making this happen. Love to Mom, Dad and J&A! Proud AEA Member. www.katewesler.com.

BORRIS YORK (*Player*). Regional: The Muny, TUTS, KC Starlight, Repertory Theater of St. Louis, Casa Mañana, Music Theatre of Wichita, Stages St. Louis. TV: "Smash" (NBC). Love to my incredible family and friends. Psalm 37:3-4. Follow Boris: www.borrisyork.com, @borrisyork.

ROGER O. HIRSON (*Book*) has written extensively for the theater, movies and television. Broadway: *Pippin* and *Walking Happy*, both nominated for the Tony. Off-Broadway: *Journey to the Day*, *World War 2½*. He won the Emmy for his six-hour television miniseries "A Woman Named Jackie." His adaptation of *A Christmas Carol*, starring George C. Scott, was honored by a Royal Command performance. Film: *Demon Seed*, starring Julie Christie, and *The Bridge at Remagen*.

STEPHEN SCHWARTZ (*Music & Lyrics*) is also currently represented on Broadway by *Wicked*, now in its tenth year at the Gershwin Theatre. www.stephenschwartz.com.

DIANE PAULUS (*Director*) is the Artistic Director of the American Repertory Theater at Harvard. Broadway: A.R.T.'s *Pippin* (Tony Awards, Director and Revival); *The Gershwins' Porgy and Bess* (Tony Award, Revival); The Public's *Hair* (Tony Award, Revival.) A.R.T: *The Donkey Show*, *Prometheus Bound*, *Death and Powers*. Diane was among 2014's TIME 100.

CHET WALKER (*Choreographer*). Forty years in 50 words or less: Broadway: *Fosse* (co-conceiver/co-choreographer), Tony, Best Musical. As Broadway performer: *On the Town*, *Lorelei*, *Ambassadors*, *Pajama Game*, *Dancin'*, *Sweet Charity*, *Pippin*. Other director/choreographer: *Cole* (Queens Theatre), *Sweet Charity* (West End). Upcoming: *A Funny Thing...Forum* (Tel Aviv). Awards: Joseph Jefferson Award, co-choreography, *Pal Joey* (Goodman).

GYPSY SNIDER (*Circus Creation*) co-founded Les 7 doigts de la main (7 Fingers) in Montreal in 2002. Daughter of the founders of the Pickle Family Circus, she has performed internationally. Director of AMuse, co-director of Traces and co-director and original cast member of *Loff*, by Les 7 doigts de la main.

NADIA DiGIALONARDO (*Music Supervisor and Arrangements*) last worked with Diane Paulus on the Broadway revival of *Hair*. After years of the hippie life, she is now considering running away with the circus. Google her for more fun facts, and look for the DiGiallonardo Sisters' new CD this summer!

LARRY HOCHMAN (*Orchestrations*). Broadway debut: *Pippin* (sub-pianist 1974!). Broadway: *The Book of Mormon* (Tony, Drama Desk), ten others (*Scottsboro Boys*, *Spamalot*, five Tony noms.). Five Emmys ("Wonder Pets"). Film, concerts, recordings (Paul McCartney, Marvin Hamlisch, Audra McDonald, Eric Idle, Barry Manilow, Hugh Jackman, Boston Pops, N.Y. Philharmonic). www.larryhochman.net.

SCOTT PASK (*Scenic Design*) has designed more than 35 Broadway shows, receiving three Tony Awards for his designs of *The Book of Mormon*, *The Coast of Utopia* and *The Pillowman*. His work also includes Cirque du Soleil's *Amaluna* and Met Opera's *Peter Grimes*. He has received Drama Desk, Outer Critics Circle, Broadway World, Bessie, Hewes and Garland awards.

KENNETH POSNER (*Lighting Design*). Forty-five Broadway credits. He designs extensively off-Broadway, for resident theaters and touring productions throughout the United States as well as internationally. He is the recipient of Tony, Drama Desk, Outer Critics Circle and Obie awards.

DOMINIQUE LEMIEUX (*Costume Design*). One of the original costume designers for Cirque du Soleil, including *Saltimbanco*, *Mystère*, *Alegria*, *Quidam*, *O*, *La Nouba*, *Corteo*, *Zaia*, *Banana Schpeel*. Additional credits: Céline Dion's *A New Day*, Las Vegas; *The Nutcracker*, Les Grands Ballets Canadiens de Montréal. Her designs have been exhibited in Montreal, Quebec, Paris and Mexico.

JONATHAN DEANS & GARTH HELM (*Sound Designers*) have collaborated for almost 20 years on shows including *Ragtime*, *Fosse*, *Seussical* and *Priscilla Queen of the Desert*. They are both excited to be working on such an incredible production.

PAUL KIEVE (*Illusions*). More than 100 West End, Broadway and international productions including *Matilda*, *Ghost* (DD Award), *Pippin* (A.R.T.), *Zorro*, *Lord of the Rings*, *Batman Live!*, *The Invisible Man*, *Phantom of the Opera*. Film includes *Hugo*, *Harry Potter* and *The Prisoner of Azkaban*. He authored *Hocus Pocus* (Scholastic 2007). www.stageillusion.com.

JAKE BELL (*Technical Supervisor*). More than 30 years of Broadway and touring productions. Credits include *Wicked*, *Phantom of the Opera*, *Les Misérables*, *A Chorus Line*, *Cats*, *Miss Saigon*, *Oklahoma!*, *Bring It On*, *Dreamgirls*. Jake has consulted on theater renovations throughout the U.S.

JOHN MILLER (*Music Coordinator*). Recent Broadway: *Once*, *Jersey Boys*, *Newsies*, *Rock of Ages*. Musician (bass): Eric Clapton, Michael Jackson, Frank Sinatra. Album: *Stage Door Johnny-John Miller: Takes on Broadway* is available on PS Classics Records.

RYAN CANTWELL (*Music Director*). Currently in development, MD/Composer: *A Helluva Life* (George Hamilton). MD/Arranger, La MaMa: *The Golden Toad*, Mark. MD: *Babes in Toyland* (Pasadena Playhouse), *The Nomad* (Liz Swados, NYC workshop). Associate MD/Conductor: *La Cage aux Folles* (first national), *Table* (David Shire, NYC workshop). Resident MD at NYMF. TV/film: CBS "Jim Henson Christmas Special," *Race* (Sundance, Gloria Allred). Ryan also writes/performs with his sister, Dawn (*Dogfight*, *The Last Ship*). www.DawnandRyan.com.

MARIAN DeWITT (*Production Stage Manager*). Broadway: *Pippin*, *In the Heights*, *Say Goodnight Gracie*, *Seminar*, *End of the Rainbow*, *Rocky Horror Show*. First national tours: *Avenue Q*, *In the Heights*, *Doubt*, *Copenhagen*, *Say Goodnight Gracie*, *Saturday Night Fever*. Member of Actors' Equity Association since 1991. New York State Licensed Veterinary Technician when not in the theater.

ANNELISE CASTLEBERRY (*Stage Manager*) is thrilled to be traveling with this production of *Pippin*. Tours: *Flashdance the Musical* (first national), *Radio City Christmas Spectacular*. Off-Broadway: *Sleep No More*, *Silence the Musical*. Regional:

The Goodman, St. Louis Repertory Theatre, North Carolina Shakespeare Festival.

MICHAEL ULREICH (Assistant Stage Manager) Broadway: *Pippin*, *Les Misérables*, *Motown the Musical*, *Evita*. Off-Broadway: *Here Lies Love*, *Old-Fashioned Prostitutes* (The Public), *Three Sisters* (Classic Stage Company). B.F.A. NYU Tisch. Thanks and love to friends and family.

TELSEY + COMPANY (Casting). Broadway/tours: *An American in Paris*, *Honeymoon in Vegas*, *The Last Ship*, *Love Letters*, *This Is Our Youth*, *If/Then*, *Motown*, *Kinky Boots*, *Rock of Ages*, *Wicked*, *Newsies*, *Evita*, *Million Dollar Quartet*. Film: *The Intern*, *Focus*, *Into the Woods*, *Song One*, *The Last Five Years*. TV: "Flesh and Bone," "Peter Pan Live!," "Penny Dreadful," "Masters of Sex," commercials. www.telseyandco.com.

DUNCAN STEWART/BENTON WHITLEY (Casting). Duncan Stewart & Company: *We Will Rock You*, *Natasha Pierre & Great Comet of 1812*, *Chicago*, *La Cage*, *Thriller Live*, *Radio City Christmas Spectacular*, Carnegie Hall, A.R.T., Menier Chocolate Factory, Royal Caribbean. Various Off-Broadway, regional; CSA.

BJ HOLT (General Manager). Management positions for Broadway, West End and touring productions include *Chicago*, *Fosse*, *La Cage aux Folles*, *Les Misérables*, *Miss Saigon*, *Priscilla Queen of the Desert*, *Seussical* and *Sweet Charity*. For Christina and Payson.

NANCY HARRINGTON (Associate Director). With Ms. Paulus, Tony Award-winning productions of *Pippin*; The Gershwins' *Porgy and Bess*; *Hair*; and this season's *Finding Neverland*. As a collaborator of Bill Irwin's she was one of the creators of *Fool Moon*. She has been involved in more than 200 productions of new American plays and musicals.

MIA WALKER (Assistant Director). B'way: *Porgy and Bess*. Also A.R.T., Public, Flea, Ensemble Studio Theater. B.A., Harvard (Film).

MAHLON KRUSE (Production Supervisor) stage managed over a dozen Broadway shows; four national tours; supervised international productions in Stuttgart, London, Manila, Sydney, Hong Kong and Singapore.

THE AMERICAN REPERTORY THEATER (A.R.T.). Founded by Robert Brustein in 1980, the A.R.T. at Harvard University is one of the most celebrated theaters and winner of numerous awards, including the Tony and the Pulitzer Prize. Under artistic director Diane Paulus, the A.R.T. continues to expand the boundaries of theater with innovative work such as *Sleep No More*, *Once* and *The Gershwins' Porgy and Bess*.

ACTORS' EQUITY ASSOCIATION (AEA), founded in 1913, represents more than 49,000 professional stage actors and stage managers working in theaters across the U.S. AEA negotiates wages and working conditions, and provides benefits, including health and pension plans, for members. AEA seeks to advance, promote and foster the art of live theater as an essential component of our society.

BARRY & FRAN WEISSLER (Producers). Recipients of seven Tony Awards, including for the longest-running American musical of all time, *Chicago*.

HOWARD & JANET KAGAN (Producers). Broadway: *On the Town*, *The Gershwins' Porgy and Bess* (Tony Award), *Bonnie & Clyde*. Off-B'way: *The Great Comet*.

LISA MATLIN (Producer). Proud to be taking *Pippin* from Broadway to Main Street...! Broadway debut (and now road debut), fittingly, in the favorite musical from her childhood.

KYODO TOKYO, INC. (Producer). Since 1950, Japan's oldest and largest promoter of theater, concerts, performing arts and live events.

STEPHEN E. McMANUS (Producer). To my beautiful granddaughters Maddy & Marin: Search and find your "Corner of the Sky."

ALLAN & ADAM GORDON (Producers). *Kinky Boots*, *Evita*, *Rent*, *Hairspray*, *Spamalot*, *Porgy and Bess*.

TOM SMEDES/PETER STERN (Producers). Smedes: *Peter and the Starcatcher*, *Next Fall*, [title of show]. www.tomsmedes.com. Stern: Prominent art attorney. *Peter and the Starcatcher*.

BROADWAY ACROSS AMERICA (Producer) is part of the Key Brand Entertainment family of companies owned/operated by John Gore. www.BroadwayAcrossAmerica.com, www.Broadway.com.

INDEPENDENT PRESENTERS NETWORK (Producer). Consortium of 50 presenters of touring B'way shows across the country.

NORTON HERRICK (Producer). Entrepreneur/philanthropist; Tony winner (*Hair*); Kentucky Derby winner; real estate, green projects, entertainment and more. www.theherrickcompany.com.

ALLEN SPIVAK (Producer). Tony Award winner. Philadelphia's Walk of Fame honoree. *Chicago*, *Matilda*, *The Addams Family* and more.

REBECCA GOLD (Producer) would do it all again! *Porgy and Bess*! *Hair*! *Sleep No More*! Extensively, nonprofit theater!

DAVID & JILL ROBBINS/BRYAN & MARGIE WEINGARTEN (Producers). Private investors looking forward to a "magical" ride! Lifetime theater lovers excited to be a part of *Pippin*!

PHILIP HAGEMANN/MURRAY ROSENTHAL (Producers). *Red* (Tony), *La Bête*. London: *Sweeney Todd* (Evening Standard).

HUGH HAYES/JONATHAN REINIS/JAMIE CESA (Producers). Hayes: has been working Broadway for 25 years. Reinis: Tony Awards: *Dame Edna*, *Def Poetry Jam*. Cesa: *Wishful Drinking*, *Kiki & Herb* (Tony nom.).

JIM KIERSTEAD/CARLOS ARANA/MYLA LERNER (Producers). *Kinky Boots*, *Yank!*, *Thrill Me* (Drama Desk nom.)/Award-winning Broadway producer, West End and internationally/*Glengarry*, *End of the Rainbow*, *Priscilla...*, *Hair*, *Finian's Rainbow*.

BEN FELDMAN (Producer). N.Y.C. entertainment lawyer (bfgslaw.com). B'way producing debut.

JUST FOR LAUGHS THEATRICALS (Producer). CEO: Adam Blanshay, Chairman: Gilbert Rozon. www.hahaha.com.

SQUARE 1 THEATRICALS (Producer). Jay Leland Krottinger, Ryan Tanner. Tulsa, Okla. Off-Broadway: *Flipside*. www.square1theatrics.com.

SHARON A. CARR (Producer). *Scottsboro Boys*, *Time Stands Still*, *Stick Fly*, *Cinderella*, *Trip to Bountiful*. Join us!

PATRICIA R. KLAUSNER (Producer). *Scottsboro Boys*, *Stick Fly*. Off: *Groundswell*. Member: TRU/CTI. Thanks partners.

WENDY FEDERMAN/CARL MOELLENBERG (Producers). Wendy: one Tony award, 24 shows; Carl: four Tony Awards, 24 shows.

INFINITY THEATRE CO./MICHAEL RUBENSTEIN (Producers). Infinity: Anna & Alan Ostroff, Founders. Upcoming B'way: *Dames at Sea*. Michael: B'way debut/*Trilliant Funding*.

MICHAEL A. ALDEN /DALE BADWAY/KEN MAHONEY (Producers). Alden: two Tonys, Billboard Charting Artist. Badway: two Tonys, actor, www.Fame-Wall.com. Mahoney: two Tonys, www.thesmartinvestors.com.

JAMES L. SIMON (Associate Producer). Tony nom.; B'way, Off-B'way and London.

ALECIA PARKER (Executive Producer). *Chicago* worldwide. Currently licensing *Once the Musical* internationally. Upcoming: *Finding Neverland*, *The Heart of Robin Hood* and *Waitress*. Proud mother of Michael.

PIPPIN SYNOPSIS

ACT I

The Leading Player of an acting troupe speaks to the audience and invites them to join them in a story about a prince looking for fulfillment. The boy who is to play the title character is new. Pippin tells scholars of his dreams to find his place and they applaud his decision. Pippin returns to his father, King Charles or Charlemagne, and his home. They have a strained relationship. Pippin sees his stepmother and her dim son, Lewis. Charles and Lewis will be fighting against the Visigoths soon and Pippin begs his father to bring him, to which he reluctantly agrees. In battle, the Leading Player re-enters to lead the mock battle. The charade of war doesn't appeal to Pippin and he flees to the country. The audience is told of his journey until he stops at his exiled grandmother's home. Berthe (his grandmother) advises Pippin to live a little. Pippin does this by enjoying meaningless sexual experiences but discovers they don't mean much without love. The Leading Player tells Pippin he should fight tyranny and incites him to plan a revolution against his father. The stepmother hopes both Pippin and Charles will die, leaving the throne for her son, and plots Charles' murder. Pippin falls victim to the plot, murders his father and becomes the king. Pippin realizes the only option is to be a tyrant and begs the Player to bring back his father, which the Player does.

ACT II

Pippin has no direction but experiments with art and religion before becoming depressed and collapsing. A widow named Catherine finds him on the street and when Pippin comes to, she introduces herself and her young son, Theo. The Leading Player is concerned with the attraction going on. Pippin adapts to life with Catherine and Theo but after some time, Pippin feels he must leave to continue his search for his purpose, breaking Catherine's heart. Alone on a stage, Pippin is then surrounded by the troupe. They suggest he complete the most perfect act: the Finale. He is reluctant but loses resistance. He is stopped by the woman playing Catherine, who, with Theo, stand by Pippin and defy their roles. Pippin realizes he was only truly happy with Catherine. He then feels humbled and realizes the ordinary life was best for him. The Leading Player is furious, calls off the show and leaves Catherine, her son and Pippin alone.



SEIZE THE DAY

EXTRA! EXTRA!

NEWSIES WILL MAKE HEADLINES AT TPAC MAY 26-31

They delivered the papers, until they made headlines... Direct from Broadway comes *Newsies*, the smash-hit, crowd-pleasing new musical from Disney. Winner of the 2012 Tony Awards for Best Score and Best Choreography and filled with one heart-pounding number after another, *Newsies* is a high-energy explosion of song and dance you don't want to miss.

Set in New York City at the turn of the century, *Newsies* is the rousing tale of Jack Kelly, a charismatic newsboy and leader of a ragged band of teenaged 'newsies,' who dreams of a better life far from the hardship of the streets. But when publishing titans Joseph Pulitzer and William Randolph Hearst raise distribution prices at the newsboys' expense, Jack finds a cause to fight for and rallies newsies from across the city to strike for what's right.

Newsies is inspired by the real-life 'Newsboy Strike of 1899,' in which newsboy Kid Blink led a band of orphan and runaway newsies on a successful, two-week-long strike against Pulitzer, Hearst and other powerful newspaper publishers.

Produced by Disney Theatrical Productions, *Newsies* is directed by Tony nominee Jeff Calhoun and features a Tony Award-winning score with music by eight-time Academy Award winner Alan Menken and lyrics by Jack Feldman, Tony Award-winning choreography by Christopher Gattelli, and a book by four-time Tony Award winner Harvey Fierstein.

Newsies was included in best-of-year lists for *Entertainment Weekly*, *USA Today*, and *The*

Daily News, and it's one of the most critically-praised shows of recent seasons. It received 23 major theatrical nominations – including eight Tony Award nods – and won Tony, Drama Desk, and Outer Critics Circle Awards for Best Score and Best Choreography.

“Newsies delivers with wit and heart, stick-in-your-head melodies and dazzlingly athletic choreography.”

~Elysa Gardner, *USA Today*

Entertainment Weekly raves, “Stop the presses! *Newsies* is an irresistible, high energy winner... a surprise sensation!” *Time Out New York* calls *Newsies*, “An invigorating extravaganza! A barnstorming, four-alarm delight,” and *The New York Times* hails it, “A musical worth singing about.”

Disney's *Newsies* will be at TPAC's Andrew Jackson Hall May 26-31, 2015.

For more information, visit:

NewsiesTheMusical.com/Tour
[Facebook.com/Newsies](https://www.facebook.com/Newsies)
[Twitter.com/Newsies](https://twitter.com/Newsies)

“★★★★! An exuberant, exhilarating jolt of youthful energy has hit Broadway!”

~Joe Dziemianowicz, *Daily News*

NEWSIES:

A TENNESSEE SPECIAL EDITION

The Tennessee Performing Arts Center and the Tennessee State Museum are partnering to present *Newsies: A Tennessee Special Edition*, a collaboration to present this exhibition, educational programs, and museum tours based on Disney's Broadway smash-hit musical NEWSIES and the rich publishing history of Nashville and across the state. This exhibit will be displayed in the G-Level Gallery through June 2015.

Disney's NEWSIES, which will play a one-week engagement in TPAC's Jackson Hall May 26-31, 2015 to close the HCA/TriStar Health Broadway at TPAC season, is a musical based on Disney's 1992 live-action film *Newsies*. Both are inspired by the real-life Newsboys Strike of 1899 in New York City in which a newsboy named Kid Blink led a successful two-week strike against publishing giants William Randolph Hearst and Joseph Pulitzer. This exhibit includes a costume from the Broadway production, making Nashville the first city to display such a production item.

With assistance from the Special Collections department of the Nashville Public Library and the museum's collection, this exhibition covers the history of newspaper printing in Tennessee, along with several interesting stories surrounding the local newspaper industry. The Tennessee State Museum has several photographs taken by Lewis Wickes Hines, the American sociologist and photographer who used his camera as a tool for social reform. Some of his images of newspaper delivery boys and other child labor settings are featured in the exhibit.

Another section of the exhibit examines how old-fashioned printing terms have made their way into the digital age. Educational tours planned for May 2015 will showcase a re-creation of the *Knoxville Gazette* printing press and press room now on display in the museum's permanent exhibits.

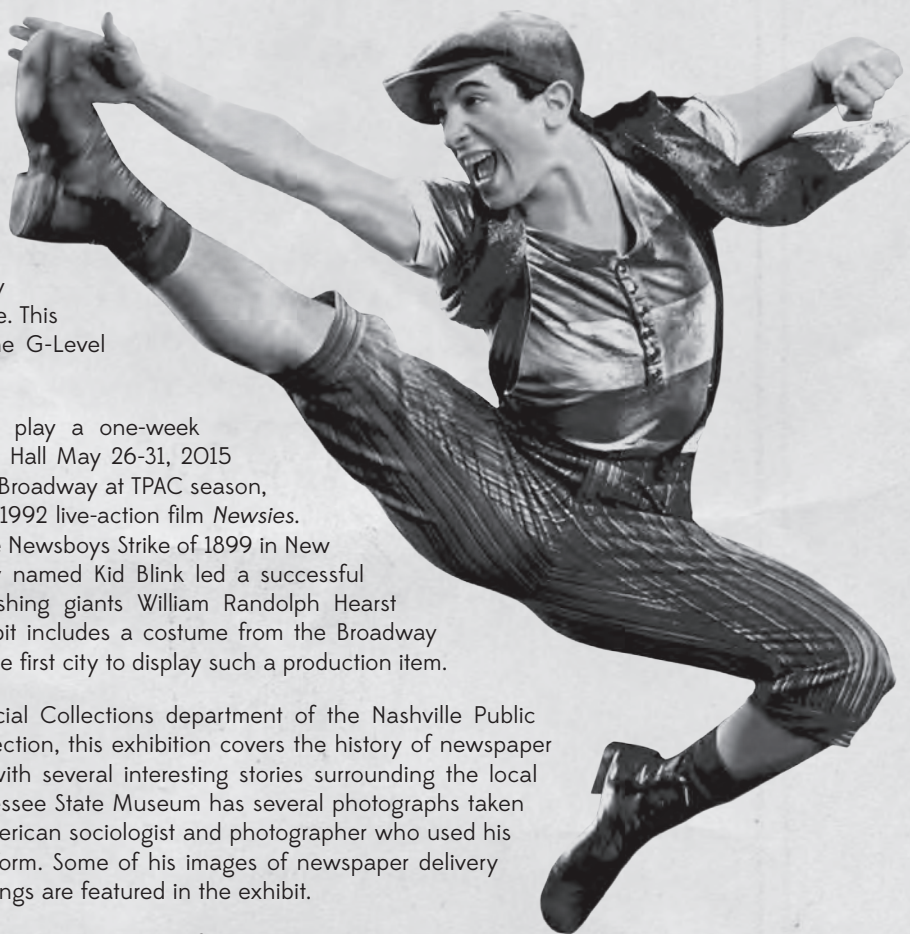

DON'T DELAY

Newsies is on sale now. Tickets available at TPAC.ORG/Newsies, by phone at 615-782-4040, and at the TPAC Box Office, 505 Deaderick Street, in downtown Nashville. For group tickets, please call 615-782-4060.



Broadway Series
sponsored by



Show presented by

THE TENNESSEAN

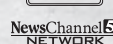

STAFF FOR *PIPPIN*

GENERAL MANAGEMENT

BJ Holt, General Manager
Hilary Hamilton, Associate General Manager

TOUR MARKETING AND PRESS REPRESENTATION

Anita Dloniak & Associates, Inc.
Anita Dloniak Diane Rodes Melissa A. Hazek

CASTING

TELSEY + COMPANY

Bernie Telsey CSA, Will Cantler CSA, David Vaccari CSA,
Bethany Knox CSA, Craig Burns CSA,
Tiffany Little Canfield CSA, Rachel Hoffman CSA,
Justin Huff CSA, Patrick Goodwin CSA,
Abbie Brady-Dalton CSA, Cesar A. Rocha CSA,
Andrew Femenella CSA, Karyn Casl CSA,
Kristina Bramhall, Conrad Woolfe, Rachel Nadler,
Rachel Minow, Sean Gannon, Scott Galina

TOUR BOOKING AGENCY

The Booking Group
Meredith Blair, Kara Gebhart
thebookinggroup.com

Company Manager..... Bill Schaeffer
Production Supervisor..... Mahlon Kruse
Production Stage Manager..... Marian DeWitt
Stage Manager..... Annelise Castleberry
Assistant Stage Manager..... Michael Ulreich
Assistant Company Manager..... TBD
Assistant Director..... Mia Walker
Assistant to Stephen Schwartz..... Michael Cole
Associate Scenic Designer..... Frank McCollough
Associate Costume Designer..... Angela Kahler
Assistant Costume Designer..... Jennifer Raskopf
"Fastrada" Costume Specialty..... Viktoria Grimm
Associate Lighting Designer..... Anthony Pearson
Assistant Lighting Designer..... Jonathan Spencer
Automated Lighting Programmer..... Marc Polimeni
Circus Artistic Coordinator..... Marceline Goldstein
Head Carpenter..... Elan Bustin
Assistant Carpenter/Flyman..... Nick Anthony
Assistant Carpenter/Automation..... Randall DeBoer
Production Electrician..... James Fedigan
Head Electrician..... Bob Jarvis
Assistant Electrician/Moving Lights/Pyro..... Jeff Chandler
Assistant Electrician/Followspot..... Ann Marie Roche
Head Props..... Joshua Townsend
Assistant Props..... Christopher L. Butterfield
Illusion Apparatus..... Bill Smith, Ronald Binion
Production Props Coordinator..... Diana Rebholz
Associate Sound Designer/ Programmer..... Drew Levy
Production Sound..... Alexander Ritter
Head Sound..... Maxine R. Gutierrez
Assistant Sound..... Nathan Meredith
Wardrobe Supervisor..... David B. Thompson
Assistant Wardrobe..... Chelsea Katherine Meredith
Hair/Make-up Supervisor..... Alicia Monica
Make-up Artisan..... Hagen Linss
Production Assistants..... Richard Pessagno,
Rachael Wilkin, Elizabeth Goodman
Assistant to John Miller..... Nicole Jennino
Assistant Keyboard Programmer..... Taylor Williams
Legal Counsel..... Seth Gelblum/Loeb & Loeb
Accountant..... Marks Paneth & Shron LLP/
Mark D'Ambrosi, Marina Flom

Advertising..... SpotCo/Drew Hodges,
Ilene Rosen, Tom Greenwald, Nick Pramik,
Stephen Sosnowski, Juliana Hannett,
Chris Scherer, Kyle Young, Kristen Bardwil
Website Design..... ArtHouse Interactive/
Sara Fitzpatrick

Production Photography..... Joan Marcus
Tutor/Chaperone..... On Location Education/Carolyn Dunning
Banking..... City National Bank/Stephanie Dalton, Michele Gibbons

Insurance..... Aon/Albert G. Ruben Insurance Services, Inc.
Merchandising..... Broadway Merchandising, LLC
Payroll Services..... Castellana Services, Inc.
Theatre Displays..... BAM Signs, Inc.

NATIONAL ARTISTS MANAGEMENT CO.

Creative Director of Marketing..... Jared Fine
Head of Business Affairs/Associate Producer..... Daniel M. Posener
Chief Financial Officer..... Bob Williams
International Manager..... Nina Skriloff
General Management Associate..... Stephen Spadaro
Associate to the Weisslers..... Brett England
Assistant to Mrs. Weissler..... Zach Kaufer
Assistant to Alecia Parker..... Nikki Pelazza
Assistant to BJ Holt..... Tyler Forrest
Manager of Accounting/Admin..... Marian Albarracin
Receptionist..... Michelle Coleman
Messenger..... Victor Ruiz
Accounting Associate..... Marion Taylor

To learn more about the production, please visit
pippinthemusical.com
Connect with us on Facebook.com/pippinmusical
And twitter.com/pippinmusical

USE HASHTAG #ISAWPIPPIN TO TWEET YOUR THOUGHTS OF THE SHOW!

CREDITS

Show control and scenic motion control featuring stage command systems and scenery fabrication by PRGScenic Technologies, a division of Production Resource Group, LLC, New Windsor, NY. Additional scenery elements by Proof Productions, Inc. Lighting equipment from PRG Lighting. Sound equipment by Masque Sound. Costumes provided by Jennifer Love Costumes, Parsons-Meares, Tricorne, Jennifer Chapman, Barak, Amy Micallef, Rachel Navarro, Bra*Tenders. Shoes by LaDuca. Wigs by Tom Watson. Video equipment from PRG Video. Magic thanks to Geoffrey Durham and Triney Sandoval. Special Thanks to Nancy Harrington. Theo Ending originally conceived in 1998 by Mitch Sebastian. Special thanks to The Verdon Fosse Legacy LLC for the private coaching of Sasha Allen. Thanks to Yamaha.

Special thanks to Fred Hanson for his contribution in mounting this production of *Pippin*.

THE *PIPPIN* TOUR IS DEDICATED TO THE MEMORY OF RANDY WEEKS (1955-2014).

This touring production of *Pippin* began its magical journey at the Buell Theatre in Denver, Colorado under the guidance of Randy Weeks. We owe him a huge debt of gratitude. He was such a fan of our show and part of it belongs to him. Sadly on Thursday, October 9, the theatre lost one of its fiercest advocates, one of our finest colleagues, and a dear friend. We are honored to be a part of his extraordinary legacy!



The actors and stage managers employed in this production are members of Actors' Equity Association, the union of professional actors and stage managers in the United States.



Backstage and Front of the House Employees are represented by the International Alliance of Theatrical Stage Employees (or I.A.T.S.E.).



United Scenic Artists represents the designers and scenic painters for the American Theatre.



The Press Agents and Company Managers employed in this production are represented by the Association of Theatrical Press Agents & Managers.



Dramatists Guild of America
the professional association of playwrights, composers & lyricists



The Director and Choreographer are members of the Society of Stage Directors and Choreographers, Inc., an independent national labor union.



This production is produced by a member of The Broadway League in collaboration with our professional union-represented employees.



OPRY MILLS®
A SIMON CENTER



SPREAD LOVE

J.CREW FACTORY MICHAEL KORS FACTORY LEGO SAKS FIFTH AVENUE OFF 5TH H&M

OPRYMILLS.COM



BEST SEAT IN THE HOUSE

CUSTOM HOMES | REMODELING | INTERIOR DESIGN



START BUILDING YOUR
DREAM HOME TODAY.
GUARANTEED PRICING



615.309.8200

CASTLEHOMES.COM

“THEY SAVED MY LIFE”

—DUANE EDDY

**AT WILLIAMSON MEDICAL CENTER, OUR
STORY IS BEST TOLD BY OUR PATIENTS.**

They have been here. They know us well.

To Deed and Duane Eddy, Williamson Medical Center is where Duane's life was saved when he suffered an abdominal aortic aneurysm. What started out as back pain ended with Duane collapsing at our front door. One more red light and he wouldn't have made it, his doctors told him.

What happened over the next few days, the Eddys describe as a symphony. Nurses, doctors and hospital staff working together to produce a beautiful outcome that meant Duane walked out of the hospital and back on stage where he belongs.

We want to hear your story.

#MYWMCSTORY
MYSTORY@WMED.ORG



4321 CAROTHERS PARKWAY • FRANKLIN
williamsonmedicalcenter.org



The city's
hottest spots,
all under
one roof.

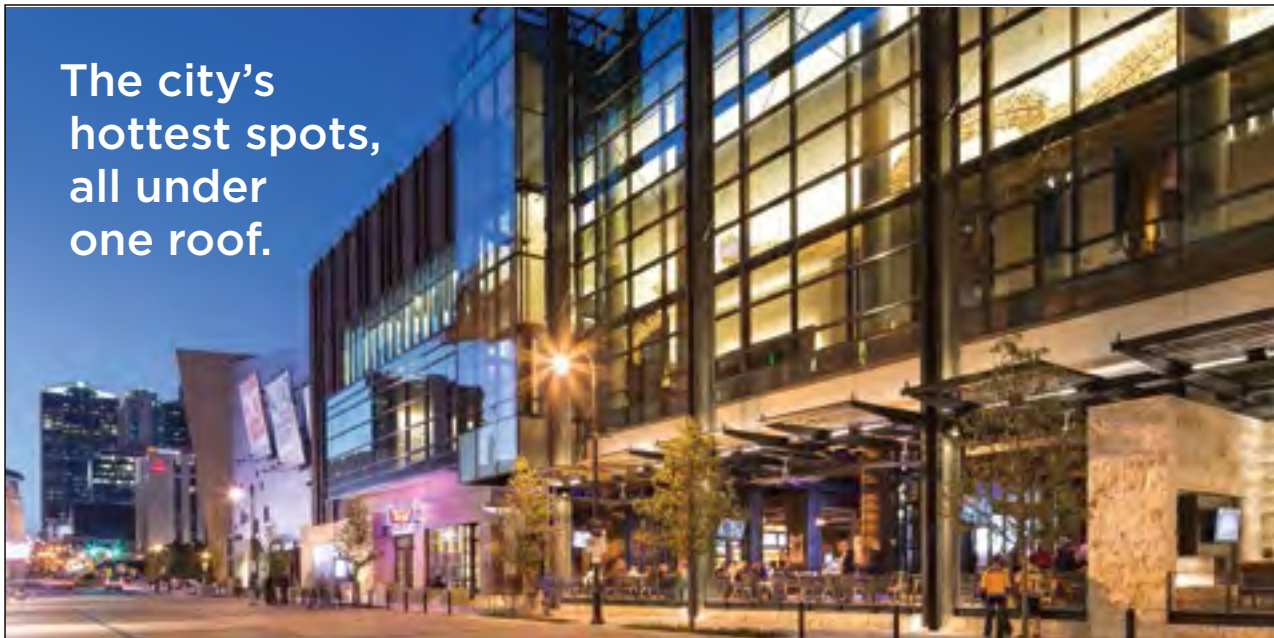

Discover a variety of culinary delights and escape to one of the only full-service spas downtown. Connected to the Country Music Hall of Fame and Museum and adjacent to the Music City Center. We're ready for you Nashville — like nothing you've ever experienced before.

Bob's Kitchen
Steak & Chop House

Notes



MOKARA
★ SPA

OMNI  **HOTELS & RESORTS**
nashville

BARLINES
NASHVILLE, TENNESSEE

BONGO
JAVA • NASHVILLE



No Mystery Here

Just great community banking.

*And you don't have to be a
master sleuth to find it.*

13 Nashville area locations

FirstBank
www.FirstBankOnline.com 



Introducing the new Children's Hospital
at TriStar Centennial.



**Bigger isn't always better.
Fast and friendly can be better.**

That's our approach at the new Children's Hospital at TriStar Centennial. The wait times in our ER are short, with pediatric care available 24/7. Our highly experienced pediatric specialists put healing as their top priority. And our care is personal, delivered with a smile and in close coordination with your child's pediatrician.

We're not the biggest in town, but for many children and their parents, that's what makes us a better choice.

TheChildrensHospitalNashville.com

BLAIR **50** YEARS

Blair Concert Series 2014-2015

The Blair School of Music,
celebrating 50 years
making music in Nashville

For information about our free faculty
and student performances,
guest artists, lectures, master
classes, and more,
visit the Blair website at
blair.vanderbilt.edu

VANDERBILT  Blair School of Music

2400 Blakemore Avenue • Nashville, TN 37212

Complimentary valet parking and
FREE self-parking for most events



Build a Customized Drees Home Anywhere

Whether you already own a lot,
need help finding a site, or have a
particular property in mind, Design
Gallery Homes makes it easy to build
a customized home anywhere you
want to live.

- Firm contract pricing
- Save thousands with no construction loan
- One-stop selections process
- Formal follow-up program

Homes from the \$270s to the \$800s,
plus home site

For a free lot evaluation or to learn more, call
(615) 376-9498 or visit dreesonyourlot.com



DESIGN
GALLERY
HOMES
by Drees



©2014 Drees Premier Homes, Inc. All Rights Reserved.



 **NOAH LIFF
PERA CENTER**

Weddings + Events
for 30 - 300

Perfect for **YOUR** special day!

615.832.5242
noahliffperacenter.com



It didn't take long after the opening of our Pharmaceutical Sciences Research Center for its impact to be felt across the community and even further. Yes, it was a milestone as a significant teaching facility, but even more important was that it represented our continued move in recent years into the research arena. In fact, the College of Pharmacy just received the university's first National Institutes of Health grant for research over the next five years which could impact breast cancer treatment.

Impressive recognition for a university of our size. But not surprising, given our commitment to creating far-reaching science and health sciences programs with a mission to benefit others. From our highly ranked pharmacy and nursing schools to a new master's in pharmacy informatics and a developing physician's assistance program, we're strengthening our longtime reputation for graduating students who academically and spiritually have what it takes to make a difference.

FOR THE FIRST TIME, OUR PHARMACEUTICAL RESEARCH IS BEING TAKEN FOR GRANTED.



 **LIPSCOMB**
UNIVERSITY

We have faith in your future.™



Elevating education to a fine art.

It should come as no surprise that a school known for its academics is equally recognized for its fine art programs. Whether art, chorus, band, drama or theater, students are able to discover and pursue their own creative talents in new and exciting ways. As part of Lipscomb University, they are also able to do it on a much larger stage with access to first-class art studios, a variety of performance venues and collegiate-level instructional experiences.

Our choruses continue to receive high honors and top state rankings, outstanding musicals are performed year-round and, most recently, our band received superior ratings and was asked to perform at the state concert festival held at Vanderbilt's Blair School of Music.

Come by the campus for a tour, meet a few of our faculty or attend an upcoming information session. See just how we elevate our students to reach their potential...and beyond.

For More Information:

Pre-K through 4th grade: 615.966.6320

Middle and High Schools: 615.966.6409



lipscombacademy.org

You bank with people.

CapStar's Private Banking team knows what makes Nashville tick. It's a city where a handshake still matters. Where looking people in the eye and delivering on a promise isn't old-school, it's the expectation. After all, it's not just your money on the line, it's our reputation. That matters. You matter. And that's our matter of fact way of saying we'll deliver a smarter, more personalized banking experience than the other guys.

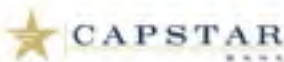

capstarbank.com



A man and a woman are dancing on a wooden floor. The man is wearing a black tuxedo with a white bow tie and is holding the woman's hand. The woman is wearing a red dress with a black bodice and red gloves. They are both smiling and looking at each other. The background is dark.

His secret to a blissful marriage?

Total hip replacement.

And a shared passion.

Nothing *shall be impossible.*



Saint Thomas
Health

Share in their passion at
STHealth.com/joint

anatra jewel



anatrajewel.com

6027 hwy 100
nashville tn. 37205
615-352-9696

We're Not Getting Older, We're Getting Better.

Blakeford offers a complete spectrum of options for independence, community, and quality care for older adults. Blakeford is the premier provider of senior lifestyle possibilities in the greater Nashville region.



BLAKEFORD
—B—



Call **615.665.9505** today for more information or visit **Blakeford.com**

Blakeford At Green Hills

| Blakeford At Home

| LiveWell By Blakeford

*"There's something
special about this place."*



615.292.9465

www.ctl.org/school

**Christ the King
School**

Applications Accepted Year-Round
PREKINDERGARTEN THROUGH GRADE 8

**"The true meaning of life is to
plant trees under whose shade
you do not expect to sit."**

— Nelson Henderson

Children are starving.

From South America to Africa...

No food today means no
hope for tomorrow.

Choose to make a
difference.

YOU can save a
child's life today.

YOU can give him
hope for tomorrow.

Please help us help them.



Just Hope
INTERNATIONAL



Visit us at **www.JustHopeInternational.org**
PO Box 2088 • Brentwood, Tennessee 37024

IN THE FUTURE YOU'LL HAVE AN
AMAZING WEBSITE



CALL US TODAY

BECAUSE TOMORROW
IS THE FUTURE
AND
WE PROBABLY NEED TO GET STARTED

615.370.1530

ICGLINK

www.ICGLINK.com

NASHVILLE
BLINDS & SHUTTERS



Let the professionals at
Nashville Blinds & Shutters
help make your window
covering project a success.

FREE ESTIMATES For:

- Shutters
- Blinds
- Roman, solar, cellular, roller,
and natural shades
- Draperies and soft treatments

Serving Davidson and all surrounding counties



615-863-5065

www.NashvilleBlindsAndShutters.com

Art Dance Music Theatre

Watauga Arts Academy

a summer arts camp for
high school students

June 14-27

2015 Austin Peay
State University
Clarksville, Tenn.

apsu.edu/watauga

For more information about our camp,
please contact us: **931.221.7876** or
watauga@apsu.edu **AP Austin Peay**
State University

APSU does not discriminate on the basis of race, color, national origin, sex,
disability, or age. For inquiries regarding non-discrimination policies, contact
nondiscrimination@apsu.edu.



**CHRIST
PRESBYTERIAN
ACADEMY**



Preschool-12 | Co-Educational | Exemplary Academics | Award-Winning Fine Arts | Competitive Athletics | Christ-Centered Worldview

cpalions.org

2323-A Old Hickory Blvd. | Nashville, TN 37215 | 615-373-9550

2014 *Beauty and the Beast*, Royal Shakespeare Company Rendition by Laurence Boswell



PAUL MASTERLING, Artistic Director

SWAN LAKE

OCT. 17-19, 2014

TPAC'S JACKSON HALL

NASHVILLE'S NUTCRACKER

DEC. 6-23, 2014

TPAC'S JACKSON HALL

ATTITUDE

FEB. 13-15, 2015

TPAC'S POLK THEATER

PETER AND THE WOLF

FEB. 14, 2015

TPAC'S POLK THEATER

A MIDSUMMER NIGHT'S DREAM

APR. 24-26, 2015

TPAC'S JACKSON HALL

CLOWNS AND OTHERS

MAY 10-17, 2015

THE MARTIN CENTER
FOR NASHVILLE BALLET

EMERGENCE

MAY 14-16, 2015

THE MARTIN CENTER
FOR NASHVILLE BALLET

TICKETS:

NASHVILLEBALLET.COM
or (615) 782-4040

14/15
SEASON



BELMONT
UNIVERSITY



FROM HERE TO ANYWHERE

School of Music Audition Dates for Spring/Fall 2015

UNDERGRADUATE:

November 8, 2014 / January 10, 2015 / January 24, 2015

February 7, 2015 / March 21, 2015 (*Admission only*)

GRADUATE:

November 8, 2014 / January 23, 2015 / February 13, 2015 / February 27, 2015

www.BELMONT.EDU/MUSIC



ST. CECILIA ACADEMY



Discover what all the excitement is about at St. Cecilia Academy.

www.stcecilia.edu



Rooted in faith · Rich in excellence · Realizing every girl's potential since 1860

4210 Harding Pike Nashville, TN 37205 615.298.4525

The Perfect ENCORE.

Molten Chocolate Cakes
Housemade Gelato
Inventive desserts
Artisan Grilled Cheese
Gourmet Coffee
Wine
Craft Beer
Cocktails

GOOZY
dessert bar & cafe

Village Green Shopping Center
4117 HILLSBORO PIKE, NO. 104
NASHVILLE, TN 37215 | 615.297.0274
gotogoozy.com

*Why pay three times
more for the same exam?*

CT • MRI • Ultrasound



X-ray • Dexa • Mammography

Like us on Facebook to
enter to win 2 tickets
to Wizard of Oz!

[www.facebook.com/
OutpatientDiagnosticNashville](http://www.facebook.com/OutpatientDiagnosticNashville)

Outpatient Diagnostic Center
of Nashville

(615) 327-9550
337 22nd Avenue North, Nashville, TN 37203

EVEN THREE WISHES WON'T GET YOU WHAT YOU WANT.



That is, if what you desire is an office that runs efficiently
and technology that gives you the power to work
wonders. Because when it comes to a smooth running
operation, magic just doesn't cut it.

- WORKFLOW SOLUTIONS
- DOCUMENT MANAGEMENT
- MANAGED PRINT SERVICES
- IT SERVICES
- OFFICE EQUIPMENT
- PRINTING
- DIGITAL PRINTING SERVICES

For technology that powers your business, call your local RJ Young
representative at 615.255.8551 or visit us online at RJYoung.com.

RJYoung | *Your productivity is our mission.*

eat up.

Taste an *original*
production at more than
50 locally owned,
independent restaurants.



NashvilleOriginals.com



Ezell-Harding
CHRISTIAN SCHOOL

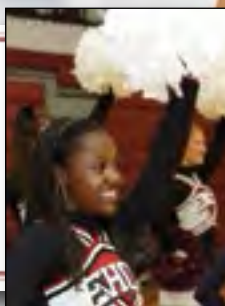

Take hold of your child's future.

Exemplary Academics • Family and Faith Based
Diverse Student Body • Championship Winning Athletics

www.ezellharding.com

Jason Tucker Photography



**"I AM
A MEMBER."**

ART, MUSIC, FILM & MORE. JOIN TODAY.

Join the Frist today – being a member truly is a great value. Whether you visit us a lot or just a little, come alone or with the whole family, there's a Frist membership for everyone. To join or for more information, visit fristcenter.org/membership.

Frist Center for the Visual Arts • Downtown Nashville
fristcenter.org • 615-244-3340





TYPE, 26" x 40"

Jim Sherraden



Quilted One Sheet, 40" x 26"

Jim Sherraden



HALEY GALLERY

@hatchshowprint   #HSPHaleyGallery

224 5th Ave. South • 615.577.7711 • Visit HatchShowPrint.com for more information.



Privileged
JOURNEYS™

Personally crafted vacations
for discerning travelers

In Style
In the Know

Nashville is home to Privileged Journeys, your inside connection to the world of luxury travel. Our VIP advisors will orchestrate a personally crafted vacation in harmony with your desires ensuring your valuable down time is carefree and well spent.

Contact us today and let our connections help you make yours.



TRAVELINK
Luxury Division



TRAVEL

- Ranked in Travel Weekly's Power List 2012, 2013, 2014
- Ranked in Nashville Business Journal's Fastest Growing Companies

404 BNA Drive • Suite 650 • Nashville, Tennessee 37217
888-920-4977 • privilegedjourneys.com

Our goal is to become
the most innovative Alzheimer's
care community in the nation –
a campus that integrates evidence-based practices, and
disseminates them to elevate care throughout the United States.

Learn how we'll be improving lives at abesgarden.org



Abe's Garden
Alzheimer's and Memory Care Center of Excellence

Photo by Raeanne Rubenstein

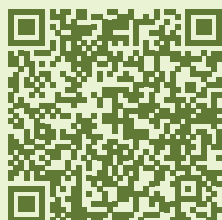

OPENING
SUMMER 2015

615.522.5274 • abesgarden.org



The gift of live performances

makes memories to last a lifetime and
supports TPAC's non-profit mission.

**Available in many denominations and
redeemable for any performance**

at TPAC or War Memorial Auditorium,
from Broadway musicals to rock concerts,
our gift certificates always get applause.

Print-at-home TPAC gift certificates
are on sale 24/7 online at

TPAC.ORG/GiftCertificates

615-782-4040 • TPAC Box Office

A wide variety of entertainment options

**are coming soon to TPAC and
War Memorial Auditorium!**

See the exciting lineup at **TPAC.ORG/Shows**
or call 615-782-4040.



COMING SOON TO TPAC

INTERNATIONALLY-KNOWN CELEBRITIES

ICONIC MUSIC

EPIC STORYTELLING

CONTEMPORARY ARTISTS
ON THE CUTTING EDGE

TICKETS ON SALE NOW!

ROBERT IRVINE LIVE

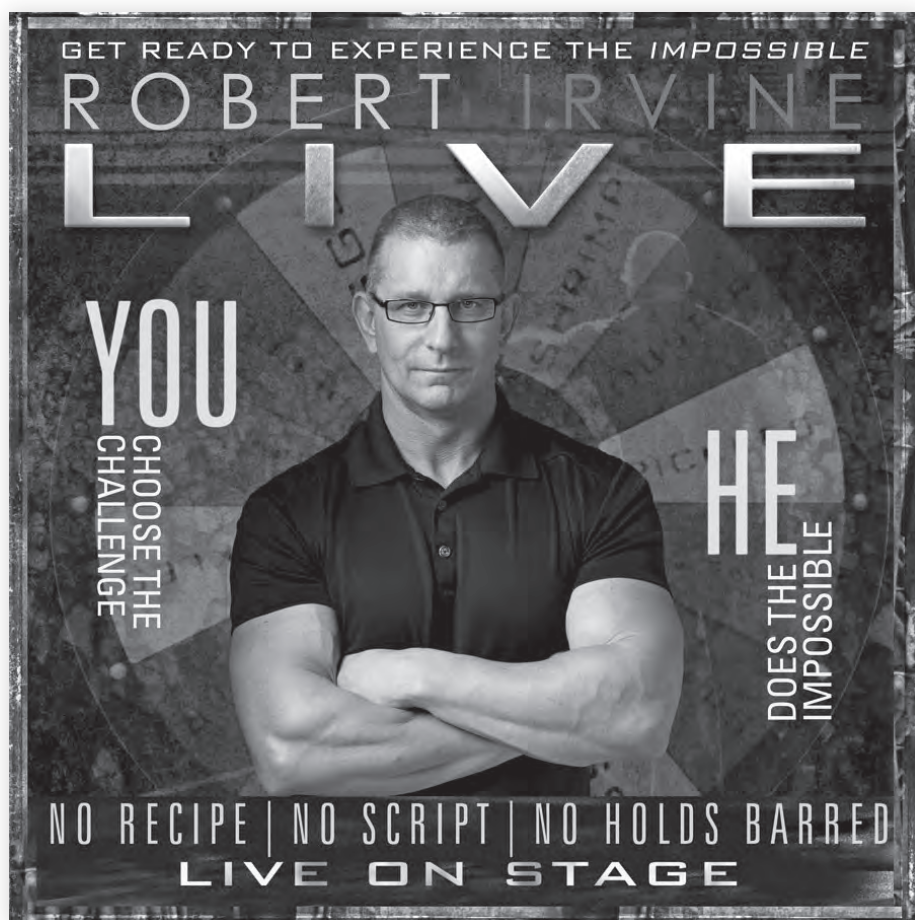

MARCH 26

Robert Irvine LIVE is a high energy, multimedia and multi-sensory theatrical experience. More than just a cooking demo, Robert Irvine LIVE is an interactive show that provides multiple opportunities for audience participation while witnessing the challenging nature of the TV show, *Dinner: Impossible*, come to life right before your eyes.



FOR A FULL LISTING OF
UPCOMING EVENTS:
TPAC.ORG
615-782-4040

TPAC Box Office

TPAC.org is the official online source for buying tickets to TPAC events.
Some shows contain mature content.



TANGO BUENOS AIRES

MARCH 18

The "Song of Eva Perón" is a Tango dance and music presentation inspired by the most important feminine character in Argentinian history, Eva Perón. Tracing her epic life – from her ascent to fame in the 1930s to her death in 1952 – this is a sparkling and poignant spectacle that is not to be missed.



MEN ARE FROM MARS, WOMEN ARE FROM VENUS

MARCH 27-28

This hysterical show will have couples elbowing each other all evening as they see themselves on stage. Sexy and fast paced, this show is definitely for adults, but will leave audiences laughing and giggling like little kids.



RAMSEY LEWIS

APRIL 25 | PUBLIC ON-SALE MARCH 13

Jazz legend Ramsey Lewis has recorded over 80 albums and has received seven gold records and three Grammy Awards in his storied career. In the mid 60's, Lewis was the nation's most successful jazz pianist, topping the charts with "The 'In' Crowd" and "Hang On Sloopy". Now Ramsey is revisiting these classic records with a very special night.



KIDZ BOP KIDS: MAKE SOME NOISE TOUR

MAY 16

The KIDZ BOP Kids have toured the country performing kid-friendly versions of today's biggest hits and are hitting the road again in 2015. The all-new "Make Some Noise!" tour will stop in more than 40 major cities across North America.

Visit TPAC bars to enjoy this magical
beverage for PIPPIN:

“COCKTAIL OF THE SKY”

1 part Jack Daniel's, 1 part Triple Sec
1 part Sour Mix, Splash of Sprite



Bars are located in TPAC's Jackson Hall lobbies on
the Orchestra and Tier levels. Be sure to visit the beautiful
Bar Seven located on the Orchestra level inside Jackson Hall.



Uniquely Nashville.

Find our city's best arts and entertainment bets,
can't-miss events, artist interviews, society news and
all things unique to Middle Tennessee **every Sunday**
inside Portfolio and online at Tennessean.com.



THE TENNESSEAN

Subscribers: Tennessean.com/Register • **Non-Subscribers:** Tennessean.com/Subscribe

GET YOUR TICKETS NOW

9  YEARS
1925-2015

GODSMACK



with special guest

HELLYEAH

APRIL 29

8:00 p.m.



CHEVELLE & THE USED

MAY 5

7:00 p.m.



Featuring

The Turtles featuring Flo & Eddie

The Association

Mark Lindsay

Former Lead Singer of Paul Revere and The Raiders

The Grass Roots

The Buckingham

The Cowsills

AUGUST 7

8:00 p.m.

Tickets for these shows and more are on sale now!

WMAROCKS.COM | 615-782-4030



WAR MEMORIAL AUDITORIUM

In the heart of Nashville, 301 6th Avenue N.

RAYMOND JAMES® CONCERT SERIES

WMARocks.com is the official online source for buying tickets to War Memorial Auditorium events.
Raymond James & Associates, Inc. Member New York Stock Exchange/SIPC

You can get great deals on Broadway, concerts, and more!

Does your employer, civic group,
or school offer TPAC discounts?
Contact us to find out.

**TPAC has four great programs
that help you save money:**

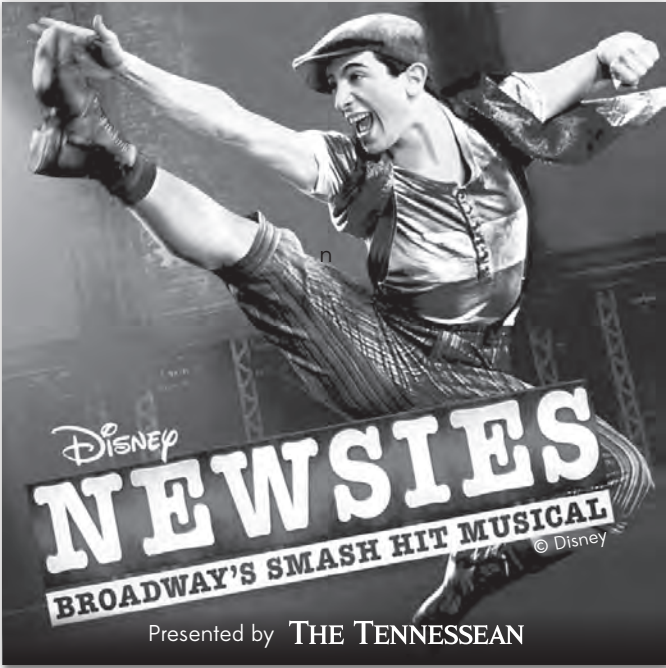

Extra! Extra! *Newsies* will make headlines at TPAC May 26-31. Winner of the 2012 Tony Awards for Best Score and Best Choreography, *Newsies* has audiences and critics alike calling it “a musical worth singing about!” (*The New York Times*). Filled with one heart-pounding number after another, it’s a high-energy explosion of song and dance you just don’t want to miss.

**BRING A GROUP OF 10 OR MORE
to this crowd-pleasing Tony Award winner!
E-Mail Groups@TPAC.org or call
615-782-4060.**

THANK YOU

to PIPPIN audience members
who participated in TPAC’s Group Sales programs and purchased tickets by February 24, 2015.

Abenity
Angela Smith
Antioch High School
Bank of America
Bass, Berry & Sims
Belmont University
Blue Cross Blue Shield of TN
Brenda and Rick Connor
The Broadway League
Butler Snow
Capitol Christian
Centennial Shared Services
CMT Nashville
David Hillinck
Del Webb at Lake
Providence
Diana Rae’s Voice &
Performance Co.
Emdeon
Events & Adventures

Father Ryan High School
Frist Center
Gilda’s Club
HCA Healthcare
Hendersonville Medical Center
Heritage Homeschool Group
Independence High School
ISIC Cardholders
Kennedy NB Group
The Lampo Group
Lily Lohora
Little Miami High School
Women’s Chorus
LP Building Corporation
McCracken County High School
Metro Nashville
Motlow State
Community College
Middle Tennessee
State University

Murfreesboro City Schools
Nashville Christian School
Nashville State
Community College
Nissan North America
Pearl Drums
Ms. Recca Barwin
Russellville High School
Mr. Scott Arnold
Sechrist Travel
Southern Hills Medical Center
TPAC Education
TPAC Friends and Family
Tullahoma Singers
University of Phoenix
Vanderbilt Medical Center
Vanderbilt University
Waller
Young Professionals
Chamber of Nashville

PLEASE HELP TPAC TO
RECYCLE.

**PLASTIC BOTTLES
& PLAYBILLS**

TPAC invites you to *take home one* playbill for the family and *recycle the other.*

**TPAC playbills are online at
TPAC.ORG/CenterStage.**



LIVE GREEN:
Playing our Part

Recycling containers for plastics and paper also are located along beautiful **Deaderick Street**, the first certified green street in Tennessee.



The Tennessee Performing Arts Center is an accessible facility with a variety of services. For more information, see page 64 of this playbill or visit TPAC.org.

**Pippin matinee,
SUNDAY, MARCH 15, 2015**

AMERICAN SIGN LANGUAGE: Brooke Roy
and Forest Sponseller

AUDIO DESCRIPTION: Mona Barz

OPEN CAPTIONING: Tennessee Captioning

The Tennessee Performing Arts Center
gratefully acknowledges
2014-15 SPONSORS

Broadway Series Title Sponsor:



Sustaining Partners:



BUTLER | SNOW



Official Sponsors:



Presenting Sponsors:



THE TENNESSEAN

Community Sponsors:



BROWN-FORMAN





TPAC gratefully acknowledges the following organizations and individuals for gifts and pledges received from February 2014 - February 2015.

These gifts support TPAC Education, performing arts programs, and special projects. For more information about donor benefits and sponsorship opportunities, or to notify us of any errors or omissions, please contact TPAC Development at 615-687-4315.

BOARD OF DIRECTORS

Dr. Kathleen Airhart
C. Dale Allen
Barbara Bovender
John E. Cody
Ronald L. Corbin
Beth S. Courtney
Ansel L. Davis
Emanuel J. Eads
Donna G. Eskind
Rod Essig
Leslie Fram
Charles J. Hall
J. Reginald Hill
Martha Ingram
Christine Karbowiak
Beverly Keel
Bill Lynch
Melvin Malone
Marcus McKamey
Nathan Poss
Jim Schmitz
Larry R. Stessel
Andrew Tavi
Rhonda Taylor
Claire W. Tucker
Dr. Philip Wenk
Gail Williams
Uzi Yemin

GOVERNMENT, CORPORATE, AND FOUNDATION CONTRIBUTORS

as of February 24, 2015

\$50,000+

Bank of America
CMA Foundation
The Community Foundation of Middle Tennessee
Delta Dental of Tennessee
HCA Foundation on behalf of HCA and the TriStar Family of Hospitals
Metro Nashville Arts Commission
Nissan North America, Inc.
Raymond James
The Tennessean
Tennessee Arts Commission

\$25,000 - \$49,999

Butler Snow
Corrections Corporation of America
Dollar General Literacy Foundation
Monell's Dining and Catering
NovaCopy
Regions Bank
Vanderbilt University
XMi Commercial Real Estate

\$10,000 - \$24,999

Anonymous
511 Group, Inc.
Altria Companies Employee Community Fund
BlueCross BlueShield of Tennessee
Bridgestone Americas Tire Operations, LLC
Bridgestone Americas Trust Fund
Brown-Forman
Classic Party Rentals
Coca-Cola Bottling Company Consolidated
Community Health Systems
Delek U.S. Holdings
Dollar General Corporation
Gannett Foundation
Grand Central Barter
Landis B. Gullett Charitable Lead Annuity Trust
Ingram Industries
Ironhorse Farms
Kentucky Downs
Liberty Party Rental
The Memorial Foundation
National Endowment for the Arts
Mary C. Ragland Foundation

Lois Ransom Charitable Trust
Ryman Hospitality Properties Foundation

\$5,000 - \$9,999

Adams & Reese LLP
AT&T
Baulch Family Foundation
Bonnaroo Works Fund
The Broadway League
Caterpillar Financial Services Corporation
Earl Swenson Associates, Inc.
East Tennessee Foundation
Ernest and Selma Rosenblum Fund for the Performing Arts
Ernst & Young LLP
Joel C. Gordon & Bernice W. Gordon Family Foundation
HCA - Caring for the Community
Hustler Hollywood
Jimmy Choo Nashville
JohnsonPoss
MEDHOST
Middle Tennessee Performing Arts H.O.T. Support Fund
Music City Hall, LLC
Nashville Convention and Visitors Corporation
Publix Super Markets Charities, Inc.
The Rechter Family Fund*
Sargent's Fine Catering
South Arts
SunTrust Bank, Nashville
Waller
Washington Foundation
Woodmont Investment Counsel, LLC

\$2,500 - \$4,999

Aladdin Industries Foundation, Inc.
Athens Distributing Company
Best Brands, Inc.
CapStar Bank
Creative Artists Agency
E.J. Sain Jewelry Company, Inc.
Enterprise Holdings Foundation
Samuel M. Fleming Foundation
ForceX, Inc.
Patricia C. & Thomas F. Frist Designated Fund*
Grand Avenue
Minuteman Press
Nashville Predators Foundation

\$1,500 - \$2,499

The Atticus Trust
Ezell Foundation
Green Door Gourmet

\$500 - \$1,499

American Paper & Twine Charitable Fund
Amerigo
Civic Center Foundation, Oklahoma City
EBS Foundation
The Franklin Center for Skin & Laser Surgery
The Dorothy Cate and Thomas F. Frist Foundation
Hampton Inn and Suites Nashville-Downtown
Kraft CPAs
Loews Vanderbilt Hotel Nashville
Nashville Center for Aesthetic Dentistry
Peter Nappi
Purity Foundation
Raven Tools
Rhonda and Richard Small Family Philanthropic Fund
Rodney Mitchell Salon
Wright Travel Agency

\$250 - \$499

Bennett Galleries
Buford Lewis Company
C-Tech Controls

Center for Executive Education at Belmont University
Dance World of Nashville
Fleet One, LLC
French Lick Resort
Green Village Recycling
Law Office of Michael K. Williamson
Louisiana-Pacific Foundation
Millennium Security Services
Miss Kitty's Bed and Bath

INDIVIDUAL CONTRIBUTORS as of February 24, 2015

CHAIRMAN'S CIRCLE \$10,000 +

Julie and Dale Allen
Mr. and Mrs. Jack O. Bovender Jr.
Anita and Larry Cash
Eva-Lena and John Cody
Martha R. Ingram
Crispin and John Menefee
Yaara and Uzi Yemin

PRODUCER'S CIRCLE \$5,000 - \$9,999

Mr. and Mrs. David J. Baulch
Mr. and Mrs. Robert E. Baulch Jr.
Mr. and Mrs. Robert E. Baulch III
Jana and Ansel Davis
Mr. and Mrs. Jere M. Ervin
Dr. and Mrs. Jeffrey Eskind
Beth Fortune and Debbie Turner
Mr. and Mrs. Joel C. Gordon
Tracy Guarino and Joseph Calabrace
Chuck Hall
John Reginald Hill
Mrs. Victor S. Johnson Jr.
Mr. and Mrs. Victor S. Johnson III
Mr. and Mrs. Bill Lynch
Kathleen and Tim O'Brien
Mr. and Mrs. Ben R. Rechter
Judy and Steve Turner
Neil and Chris Tyler

APPLAUSE SOCIETY \$1,250 - \$4,999

Mr. and Mrs. Craig J. Andreen
Evadne and Mark Awh
Melinda and Jeff Balser
Christine Barggren
Dr. Steven Bengelsdorf
Marla Blessey
Dr. and Mrs. Frank H. Boehm
Suzanne Bradford and Judy Lojek
Melvin and Shirley Butler
Gary Bynum
Andrea Carlton
Drs. Toni and Timothy Carlton
Anthony and Diane Carroccia
Vikki E. Carter
Mr. and Mrs. Christopher John Casa Santa
Elizabeth and Jerone Cecelic
Mr. and Mrs. William S. Cochran
J. Chase Cole
Marjorie and Allen Collins
Colleen Conway-Welch
Ronald L. and Brenda J. Corbin
Mr. and Mrs. Richard Courtney
Richard and Kelly Crook
Mary Britton Cummings and Joseph Cummings
Dr. Titus Daniels and Mr. Will Hester
Mildred and Richard Darragh
Marty and Betty Dickens
William Michael Douglas
Dr. Peggy S. Duke
Barbara and Emanuel Eads
Wendy and Mark Eddy
Robert Eisenstein
Billy and Jamie Eskind
Jane and Richard Eskind
Laurie and Steven Eskind
Shary and Rod Essig
Robert Evans

Linda and Miles Ezell
Robert Finn and Gary Lingofelter
Stacie Flood-Popp and Robert Popp
Mrs. Charles C. Fowler Jr.
Leslie Fram
Dr. and Mrs. Thomas F. Frist Jr.
John Mack Green
Carolyn and Terry Hamby
Becky and Kent Harrell
Kevin Hartley
Lisa Hartman
Dr. and Mrs. Stephen L. Houff
Rick Isaacson
Teresa and Andre Jaeckle
Timothy and Stefanie Jakobs
Craig and Mercy Jaramillo
Susan and Bill Joy
Ray and Rosemarie Kalil
Jacqueline Kelly
Lee and Glenda Kraft
Michael D. and Kimberly M. Law
Sandi and Tom Lawless
The Honorable Thomas and Terri Lewis
George and Cathy Lynch
Spence and Leigh Madell
Mr. and Mrs. William Maksymowicz
Sheila and Richard McCarty
Mr. Raymond McCay
Marcus McKamey
Mr. and Mrs. Michael Ray McWherter
Robert and Yin Mericle
Alisa Miles
Lisa and Timothy Moore
Robert F. Moser
Teresa and Mike Nacarato
Holly Noble
Nancy and Mark Peacock
Randall Phillips
Cathy and Craig Polkow
Mr. and Mrs. Dale W. Polley
Carla Robertson
Mark and Carla Rosenthal
Anne and Joseph Russell
Dr. Norman Scarborough and Ms. Kimberly Hewell
Dr. and Mrs. Timothy P. Schoettl
Cameron C. Simmons
Catherine and Tom Sinkewicz
Sloan Family
Mr. and Mrs. Irvin Small
Debbie and Scott Snoyer
Mr. and Mrs. James R. Stadler
Ronnie Steine and Beverly Keel
Deborah and James P. Stonehocker
Lauren and Andrew Tavi
Mona and David M. Tehle
Mr. and Mrs. Jim Tothacer
Byron and Aleta Trauger
Dianne and Tom True
Claire Whitfield Tucker
Linda and Dirk Wales
Lyn N. Walker
Dr. and Mrs. Philip A. Wenk
Mrs. John Warner White
Donald R. Williams and Richard W. Zelek
Tracy and Aaron Wimsatt
Jim and Maureen Wynalek
Monte Yocom
Denise and Victor Zirilli

DIRECTOR'S CIRCLE \$700 - \$1,249

Anonymous
Dr. and Mrs. Jeffrey T. Adams
Mary Bass
Jason Bradshaw and Bob Deal
Mr. and Mrs. Frank M. Bumstead
Beth and F.J. Campbell
Jane and Bill Coble
Ms. Andrea Conte and Gov. Phil Bredezen
Paul Cook and Michael McKee
Alice and Walton Denton

Debbie and Stephen Dismukes
Dr. James E. and
COL Beverly E. Edwards
Mr. and Mrs. John D. Ferguson
Judy and Tom Foster
Jeanne Gavigan
Julie Gillen
Mr. and Mrs. Gary Glover
Mr. and Mrs. Fred C. Goad
William and Kathy Gracey
Jane Greenway
Cheryl and Michael Hays
Ronda and Hank Helton
Cameron Hyder
Teresa Kersey
Arthur Kirkby
Diane Kruse
Mr. and Mrs. Randolph M. Lagasse
Melvin Malone
Theresa and Albert Menefee
Darrell Merryman and
Jennifer Wright
Kent and Alice Ann Nagel
Julie Owens
Adam Perkinson
Mr. and Mrs. Philip M. Pfeffer
Loyd Poteete
Mr. and Mrs. Hugh Queener
Mary Ellen and Tom Rodgers
Janet and William Schock
Brandi and Mark Smith
Mr. and Mrs. William Spehr
Joe N. and Brenda Steakley
Juris and Pam Vasilevskis
Eleanor Whitworth
David and Gail Williams

PERFORMER'S CIRCLE

\$300 - \$699

Anonymous (2)
Linda Adams
Linda Albertalli
Lainie and Roger Allbee
Gay and Laurence Alvarez
Mr. and Mrs. Carter Andrews
Dreama Arguello
Pamela Ark
Angela Bagsby
C. Nelson Bailey
Carolyn and Kirby Baker
Dolores A. Barnett
Sara and Milton Bartley
Gary Barton and Steve Manchester
Dana and Martin Bauguess
Linda and Blaine Baum
Betty Beasley and Melissa Ott
Piper and James Bell
April and Michael Berman
Mrs. Annie L. Berry
Joanne Bertone
Diane R. Berty
Cherry and Richard Bird
Rose and Allan Bleich
Patricia J. Bloomfield and
Wayne Irvin
Allison and Joe Boever
Mr. and Mrs. Paul Boklage
Mary Bolte
April and Robert Bosse
Jerry Boswell
Keith Bowman and James Lassiter
Patricia Bradford and
Dr. Michael Batty
Elizabeth Brandau
Dr. and Mrs. Barry W. Brasfield
Andy Brashier
Jo Ann Brassfield
Matthew J. Brooksher and
John W. Davis
Lorrie K. Brouse
Patsy and G. William Brown
Tiffany and Terry Brown
Cari Buckingham
David F. Burns
Dr. and Mrs. E. James Burton
James and Annette Butler
Mrs. Lillian Caldwell and
Mr. Joe Caldwell
Russ and Penny Campbell
Nancy and Charles Cardwell
Michael and Pamela Carter
Jeff and Kathy Cartwright
Gigi Chase
Mr. and Mrs. Roy E. Claverie Sr.

Kira and Jeff Cleveland
Mike Clutts
Jennifer M. Cochran
Kathleen Cockshaw
Jerry and Yvonne Collier
Sam and Debbie Collins
Holly and Gabe Coltea
Joel and Rebecca Cooper
Sharon Cooper
Virginia Hixon Corbitt
Erika L. Crawford and
Tiana Crawford
Mr. and Mrs. James A. Croy
Kevin and Mitzi Curlee
Kimberly L. Darlington
Nancy and Bob Darnall
Robert and Ruth Darula
Anna Catherine Davenport
Joy Day
R. Allen Decuyper and Steve Sirls
Teri S. Devries
George deZevallos
Tim and Tiffany Dodge
Mr. and Mrs. Robert Doochin
Christi Dortch
Myrtianne and Nevin H. Downs
Bill and Linda Duncan
Ernest and Mitzi Dunkley
Pamela and David Duquette
Lisa and Robert D. East
Amy Eskind
Jeff Eubanks
Olivia and Bruce Evans
Jill Fainter
Julie Fay
Jenni and Henry Feldhaus
Holly and Andrew Feris
Virginia Fontanella
Kimberley and Ryan Foster
Martha Fouce
Joan and Dick Fox
Debi and Lance Fusacchia
Dr. and Mrs. Robert Garza MD
Dr. Barry W. Goley and
Grant W. Goodman
Tracy and Robert Good
Kim and Dan Gordon
Adam and Ruth Graveno
David B. Gray
Don Gray
Cathy Guenther
Toni Guffey
Cathy Gunn
G. T. Guthrie
Donna and John Hagan
Carl and Connie Haley
Mr. and Mrs. Michael J. Harbers
Kelli Haywood
Dr. and Mrs. Hugh L. Head III
Jim Hearn
The Helm Family
Arthur and Loyda Henderson
Mr. and Mrs. Kevin R. Hennessy
Richard Hensley
Dena Hershkowitz
Nancy Hershkowitz
Winston C. Hickman Jr.
Hank and Mary Hildebrand
Shirley A. Hiltz
Chris J. Hohl
Mr. Jim Holland
Greg and Becca Hollis
Jeff and Ashley Hollis
Jay and Meredith Hollomon
Deborah and Donald Holmes
Joan Z. Hornberger
Joan Howard
Andrew S. Howell
Dr. and Mrs. Richard A. Howerton
David and Leslie Hudson
Sara and David Hunt
Melissa and Douglas Hunter
Mr. and Mrs. Shandy Husmann
Melissa Irvin
Dr. and Mrs. Gary Jacobson
David and Michelle James
Karissa Jargo
Emily and Chris Jenkins
Fred and Kathy Johnson
Julia and Walt Johnson
Ann Jones
Jennifer D. Jones
Ed Kaiser

AVAILABLE NOW AT YOUR COUNTY CLERK'S OFFICE

\$35

BACK THE ARTS WITH THE NEW ARTS PLATE



SUPPORT ARTS IN YOUR SCHOOLS AND COMMUNITY

No need to wait until your tags expire,
you can change your license plate anytime.
Fees will be prorated.



**TENNESSEE
ARTS
COMMISSION**

tn.gov/arts



**TENNESSEANS
FOR THE
ARTS**

tn4arts.org



For more information about
specialty license plates, visit
tn.gov/revenue/vehicle.

Christine Karbowski and
Martin Vanek
George and Sue Kettle
Michael Kice
Nicholas Kilen
Lloyd King
Herb Knopp
Janet and James Knox
Debra and James Kovanda
Kenneth Kraft and Lucilyn Crow
Jan and Rand Krikorian
Jeff and Pam Kuhn
Dr. Robert and Lori Landsberg
Robert Lane and Emily Vandiver
Lori and Jerry Lankford
Timothy Larson
Sharon H. Lassiter
Reverend and Mrs.
Gary D. Lawson Sr.
Joe Ledoux
Christopher and Vera Lee
Sharon and Keith Lesain-Edwards
Valerie Levay and Kurt Ditttrich
Jon H. Levine
Patti and Don Liedtke
Regina N. Lind
Johnny and Alice Lindahl
Rhonda and Danny Long
Nancy Lorenzi
Rhonda and Randy Lowry
Amy and George Lynch
Don and Kathy MacLachlan
Nancy MacLean
Dr. and Mrs. Samuel MacMaster
Jane and John Malatak
Kaye Martin
Robert W. McDonald
Jennifer and Robert F. McRae III
Roy D. Meadows
Louise Merritt
Mitzi and Rick Michaelson Jr.
Stephanie Milhoan
Mr. and Mrs. David Minnigan
Diana and Jeffrey Mobley
Tom and Vicki Moon
Dana Moore and Jack Isenhour
Janice B. Moore
Joann Morris
Craig and Jenn Morrison
Kim Morrow
Mr. and Mrs. John Muchukot
Jeff and Stephane Murphy
Marie Murphy
Mickeye M. Murphy
Kay and Robert Musgrove
Richard Myers
Mr. and Mrs. Jack Nadeau
Wendy and Jack Neinken
Dr. and Mrs. Mathew Ninan
Kristin E. Nishanian
Agatha Nolen
Laura and Vincent Nord
Corinne J. Oreilly and
Richard Bissonette
Jeff and Meghan Owen
Wendy and Brad Owens
Timothy Pace
David and Pamela Palmer
Vettha K. Palmer
Jerry Parker
J. Russell and Phyllis Parkes
Nan Parrish
Pat Payne
Nancy and Stephen Peluso
John and Kandace Peppers
Elizabeth and Phil Perkins
Mrs. Cindy Perling
Heidi and Andrew Pflaum
Wendy and Jason Pharris
Dr. Kenneth Phelps
Susan and Lawrence Phillips
Heather and Thomas Pierce
Rose and Kip Pierce
Rodney and Holly Poling
Nathan Poss
Linda and Tim Priddy
Joyce and George Pust
Patricia and Douglas Ralls
Elizabeth and Nancy Rankin
Sibyl Reagan
David Reiland and Diane Honda
Brad and Evelyn Rhoades
Mary Richardson
Wells Richardson and Jane Bowlin

Joshua Riddell and
Elizabeth Rowland-Riddell
Paul and Marjorie Ridge
Charlotte Roberts
Evelyn and William Rodgers
Daniel and Suzanne Roke
Joyce and Mace Rothenberg
Patricia and Craig Rothschild
Katrina C. Rucker
Lavona and Clyde Russell
Jeff Rymer
Marianne and Chris Sabis
Laurie L. Sackett and
Mary Ellen Stevens
Teresa Sadler
Madeleine and Paul Sapoch
John and Debbie Scannapieco
Jim Scherer
Jean and Stuart Schmidt
Michelle and Jim Schmitz
Susan Schuchard
Carl Schweinfurth
Pat and Marty Schweinhart
Sharon and William Schweinhart
Carol and Alvin Scott
Mr. and Mrs. John L. Seigenthaler**
Kelly and Kevin Sekuterski
Charles Selke
Jeanne Sellars
Robert Sentz
Darenda Shannon
Carol Sharp
Debra and Harry Shaw
Sharon and Bill Sheriff
Jeffrey T. Simmons
Linda Simmons and
Ronald Runyeon
Helen Sirett and Ken Hendrix
Rhonda Small
Mr. and Mrs. Thomas S. Smith
Dr. and Mrs. Duane T. Smoot
Suzanne and Grant Smothers
Robert Sneed
Ashley Sonn
Chris and Patrick Sowada
Robert and Jane Stammer
Judy Steele
Dr. and Mrs. Walter E. Stephens
Sara and Larry Stessel
Kelly and Charles Stewart
Heidi and Greg Stogner
Joy Strange
Tracy and John Szente
Doris R. Taft
Burton Tally
Dr. F. William Taylor
Janet Taylor
Diane Thorne
Carlos Tirres
Mr. and Mrs. James F. Turner Jr.
Ms. Candy Varble
David and Deborah Vulcano
Ann and Jack Waddey
Mary Wade
Dr. and Mrs. Bill Wall III
Greta and Jim Walsh
Tim Walsh
Susan Walsworth
Richard Walters
Cynthia and Quinton Wasden
David Watson
Dr. J.J. Wendel
Chris and Beth West
Jeff P. White
Bradley and Susan Widmann
Dr. Brian Widmar and Brad Bennett
Dr. and Mrs. Joseph Wieck
Ouida Wilkes
Danielle Williams
Jerry and Ernie Williams
Mr. Michael K. Williamson
Dr. William R. Wilson
Vickie and Don Wirth
Jennifer and Keith Woodruff
Scott Woods
Susan Woods
Susan S. Woods
Cliff and Amy Wright
Margaret and Ron Wright
R. Jeremy Wyatt
Sharon Yates
Kelly and Steven Yokley
Andrew L. Young
Bill and Jane Young
Mr. Jeffrey Young

William D. Young
Mr. and Mrs. Julian A. Zander Jr.
Shirley Zeitlin
Kurt Zettel II
Kerndt and Theresa Zuckowsky
PATRONS
\$100 – \$299
Anonymous (2)
Kathleen and Douglas Airhart
Laura Alford and Maddie Hickman
Edgar and Kathi Allen
Dr. and Mrs. Douglas C. Altenbern Jr.
Dr. and Mrs. Arthur N. Anderson
Grace and Carl Awh
Debra Barnes
Diane Becker
Mr. and Mrs. W. E. Bingham
Mr. and Mrs. Peter F. Bird Jr.
Debbie Booton
Eric and Catherine Bottoms
Richard and Sara Bovender
Eric and Sue Broder
Emily Buatte and Sean Martin
Janice Buchanan
John K. Burrell
Kim and Rich Cannon
Thomas Carey
Faye Carlisle
Dr. John Jeffrey Carr
and Ms. Pamela Crowe Carr
James E. Cason
Bette and Mark Christofersen
Nancy and Terry Clements
Sally and Neely Coble
Pim Collier
Jennifer Colquitt
Mr. and Mrs. Charles W. Cook Jr.
Anne and Matt Corrao
Susan Cox
Dr. Jeanette Crosswhite
Dorcas Crosthwait
Mr. and Mrs. Brownlee O. Currey Jr.
Patricia D'Alessandro
Ben and Linda Davis
James V. Davis
Ken Dease and Julie Stensrud
Dr. and Mrs. Roy L. DeHart
Betty and Vern Denney
Mrs. Richard and Carol Detmer
Denise and Sam DeVane
Diana Diaz
Lee Lee and Wally Dietz
Pam Dishman
Jessica Ditto
Kathy Doman
Linda and John F. Downey
Bob and Nancy Dunkerley
Anne and Darryl L. Edmonds
Mr. and Mrs. Thomas S.
Edmondson Sr.
Dr. Doran Edwards
Teresa Ellithorpe
Nancy and Hugh Entrekin
Marcia Everett
Janice N. Evers
Cherrie Farnette
Judge Mike Faulk
Karen and Gene Fleming
Karen and David Ford
Denise and Todd Forgie
Jessie and Carolyn Foster
Sandra Freeze
Mr. and Mrs. Albert Ganier III
Amanda and Jon Gaston
Brenda Geise
Ruthann and Malcolm Getz
Kathleen Glaser
Dottie Haber
Barbara and Rick Halcomb
Carl and Connie Haley
Jennifer A. Hartley
Mark Hartzog
Barbara Hayes
Dixie Heagy
Mr. and Mrs. Eugene Heller
Dr. and Mrs. Reggie Henderson
The Honorable and Mrs.
Douglas Henry Jr.
Jacqueline and Craig Herrod
Karen and Mark Hodges
Mr. and Mrs. Henry W. Hooker
Collins and Tom Hooper
Martha Hooper
Donna and Michael Horton

Nancy and Jon Houge
Helen R. Houston
Sara and Bill Hunter
Sue and James R. Hurt
Danette and Matthew Idlett
Debbie and Gary Janke
Will and Irish Johnston
Don and Leigh Jones
Gina and Chris Keaton
Sandra Koczwara
William H. Lassiter Jr.
Mr. and Mrs. Irving Levy
Andrea Lindsey
Richard and Tad Lisella
Cecilia Little
Jennifer and Hank Adam Locklin
Christine Lombardi
Heather and Alan Looney
Kelly and Michael Lynd
Shirley Malchow and Molly McGill
Walter D. Marianelli
Tony Marks
Marilyn Martin
Stephanie and Kemp Maxwell
Richard May
Al McCree / Altissimo! Entertainment
Patricia and Tony McLarty
Mr. and Mrs. Robert E. McNeilly Jr.
Melissa and Darren Metz
Mary and Thomas Miller
Aaron T. Moore
Anne Moore
Elizabeth and Michael Morard
Tara Morrison
Dale and Deborah Mosley
Melissa Mosteller and Patrick Clark
Jimmy Naifeh
Richard Neubauer
Dr. Clint Newman
Penny Nichting
Iris A. Nolan
Courtney Owen
David J. Owen
Chrisy Ozier
Mr. and Mrs. Todd E. Panther
Susie and Tom Perry
Laura Pitcock
Richard Pitt
Charles and Jamie Powell
Franklin Privette
Michael Radyko
Edria and David Ragozin
Jeanie Page Randall
Ann V. Roberts
Mr. and Mrs. Kenneth L. Roberts
Margaret Ann Robinson
Judith R. Roney
Donna and Steven Rosenfarb
Victoria O. Ross
Mr. and Mrs. J. R. Rudd
Cheryl Rudnicke
David Sampsell
Susan Sanders and Steve Woodard
Mr. and Mrs. Ralph Schulz Jr.
Elaina and Ronnie Scott
Viola Seebode
Charles and Bettye Seivers
Caroline and Robert Sexton
Carol Sletto
Alyse and Charles Sprintz
Lelan and Dr. Yolanda Statom
Dr. Frank W. Stevens
Bill Tate
Lisa G. Thomas
Kimberly D. Thompson
Martha and Bill Thompson
Edward Tietgens
Robert J. Turner
Frances Anne Varallo
Betty J. Vernon
Kimberly Vincent
Jane M. Wakefield
Sally Levay Walston
Darrell Waltrip
Lori Ward
Angie and Tony Weeks
Kenneth and Julia Weiss
Charles Hampton White
Pam Whitson
Sadhna and Jim Williams
Jean and Larry Williams
Kenny and Cindy Williamson
Irene and Ridley Wills
Sarah Zhang
Dr. and Mrs. Carl W. Zimmerman
Roger Zinn

**TPAC honors the memory of John L. Seigenthaler

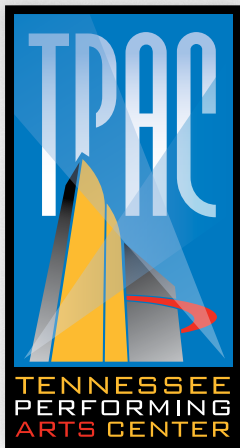

UPCOMING SHOWS INCLUDE



February 3-8, 2015

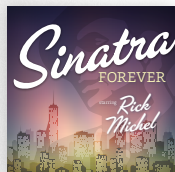

February 13, 2014

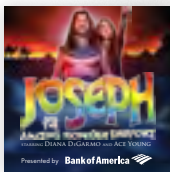

February 17-22, 2015



March 6, 2015

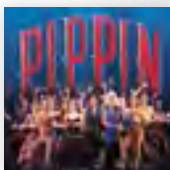

March 10-15, 2015



March 18, 2015



March 26, 2015



March 27-28, 2015



May 26-31, 2015

TPAC.ORG
615-782-4040

TPAC Box Office at
505 Deaderick Street



Best
pick up
line ever!



YOUR DONATION TO THE
HABITAT RESTORE MEANS
ANOTHER FAMILY WILL
LIVE THE DREAM.

DONATE

Furniture
Appliances
Cabinets
Lighting
Building Supplies
and more

www.habitatnashville/restore

615.942.1290



“I want to say
it’s ‘Live Salt’
because it’s
fresh, alive!
Buy some.”

~ Sisha Ortúzar
Tom Colicchio’s Riverpark
Restaurant, Manhattan



HAND-CRAFTED SEA SALTS
FROM 42.5000° N, 70.8583° W

ORDERS? PLEASE VISIT:
WWW.MARBLEHEADSALT.COM

WE STAY SALTY BY GIVING
ALL PROFITS TO CHARITY.

MK 9:50

EDUCATING SCHOLARS WITH INTEGRITY AND BALANCE

franklinroadacademy.com • 615.832.8845

FRANKLIN ROAD ACADEMY

Where Children
Are At Home
With The Arts

PREKINDERGARTEN THROUGH GRADE 12



20

CELEBRATING 20 YEARS
OF PREMIERE SERVICE
1994-2014



WE'VE COME A LONG WAY.

FROM WRITING OUR FIRST CONTRACT IN 1994 TO BOOKING OUR 26,000TH EVENT IN 2014,
OUR PRIORITY HAS ALWAYS BEEN TO PROVIDE IMPECCABLE DETAIL-ORIENTED SERVICE
THANKS TO EVENT PLANNERS ALL OVER THE WORLD WHO HAVE MADE THE "PREMIERE CHOICE!"



WWW.PREMIERESPEAKERS.COM

105 INTERNATIONAL DR. STE 300 FRANKLIN, TN 37067 | (615) 261-4000

NASHVILLE
REP



HOLIDAY SPECIAL

NASHVILLEREP.ORG

the **1** YEAR RULE

if you have not...

**WORN IT USED IT OR
PLAYED WITH IT IN
ONE-YEAR DONATE IT
AND HELP PEOPLE LIKE**



In 2007, Cindy lost her husband. A year later, she lost her job. Cindy had been out of work for a year and a half when she stopped by the Goodwill Career Solutions center in Jackson for help. Just a few months after enrolling in the program, Goodwill offered Cindy a job as a donation attendant. Cindy said having a steady job at Goodwill for the last five years has allowed her to become independent. But there are some things you can't put a price tag on. "Working for Goodwill has raised my self-esteem," she said. "I am now a confident person. I can walk around with my head held high."

giveit2goodwill.org/oneyearrule

Your donations are changing lives

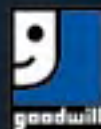

Celebrating the best Nashville
has to offer in **Arts & Entertainment**

NASHVILLE

ANNUAL GUIDE

ARTS & ENTERTAINMENT

Carrie Underwood

Chip Esten

Billy Joel

Kip Moore

Kacey Musgraves

WHAT'S NEXT?

ON SALE
NOW

BUY NOW at
NAEmag.com
and at area Newsstands



A Glover Group Entertainment Production

Encore Dining



1808 Grille

Sophisticated, yet casual, 1808 Grille's seasonal menus blend traditional Southern dishes with global flavors. Award-winning wine list, as well as full bar and bar menu. Forbes Four-Star. Complimentary valet. 1808 West End Avenue, Nashville, TN 37203
Ph: (615) 340-0012 www.1808grille.com



Bob's Steak & Chop House *The prime place for prime steak*

Located inside the Omni Nashville Hotel, Bob's Steak & Chop House is a nationally renowned steak house specializing in the finest corn-fed, Midwestern prime beef. Our menu formula is simple: incredible meat, gigantic shrimp, fabulous salads and decadent desserts. Classic steak house food prepared and presented in a manner that Bon Appétit calls "the kind of fare you'll want to go back for again and again." 250 5th Avenue South, Nashville, TN 37203 **Ph: (615) 761-3707**



Fleming's Prime Steakhouse & Wine Bar

Fleming's Nashville is an ongoing celebration of exceptional food & wine, featuring the finest prime steak and an award-winning wine list. We are located across from Centennial Park at 2525 West End Ave.

Ph: (615) 342-0131 www.flemingssteakhouse.com/locations/tn/nashville



Goozy Dessert Bar and Café

Nashville's first dessert bar, featuring molten chocolate cakes, housemade gelato, inventive desserts, artisan grilled cheeses, gourmet coffee, wine, craft beer and cocktails. Located in Green Hills across from Orvis and Noshville.

Visit **www.gotogoozy.com** for hours and directions. **Ph: (615) 297.0274**



Kitchen Notes *Authentic Southern Flavor*

Enjoy traditional Southern dishes handed down from generation to generation at Kitchen Notes, offering sustainable dishes made from treasured family recipes. This innovative farm-to-table concept incorporates using the freshest ingredients to create great food and a casual dining experience. While you're here, don't miss out on our famous Biscuit Bar, serving biscuits throughout the day! 250 5th Avenue South, Nashville, TN 37203 **Ph: (615) 761-3700**



Jimmy Buffett's Margaritaville Nashville

On the corner of Fourth & Broadway, Margaritaville has everything... authentic southern food, the best bars & the caliber of music that's expected in Nashville.

Ph: 615-208-9080 / www.MargaritavilleNashville.com / Sales@MargaritavilleNashville.com



The Melting Pot - a Fondue Restaurant

Where fun is cooked up fondue style. Join us for Cheese and Chocolate fondue or the full 4-course experience. Casually elegant – Always Fun. Open 7 Days for dinner. Sundays after the Matinee. Valet Parking. **Ph: (615) 742-4970. 166 Second Ave. N.**

Reservations Recommended. www.meltingpot.com/nashville



Prime 108

Prime 108 was named a Forbes Travel Guide Four-Star restaurant, offering contemporary American cuisine with new menus each season and an extensive wine list. Located inside the historic Union Station Hotel. 1001 Broadway, Nashville, TN 37203
Ph: (615) 620-5665 for reservations www.prime108.com



Rodizio Grill - The Brazilian Steakhouse

Enjoy the authentic flavors, style and warm alegria of a Brazilian Churrascaria (Steakhouse). Rodizio Grill features unlimited appetizers, gourmet salads, side dishes and a continuous rotation of over a dozen different meats carved tableside by our Gauchos. Banquet seating and private dining available. Valet Parking.

Ph: (615) 730-8358. 166 Second Ave. N. Reservations Accepted. www.rodiziogrill.com/nashville



Stock-Yard Restaurant

One of the top 10 Prime Steakhouses in the U.S.! Private dining is available from 10-130. Complimentary shuttle service from every hotel in the city! Make your reservations today! 901 Second Ave. N. Nashville, TN 37201

Ph: 615.255.6464 www.stock-yardrestaurant.com



P R E S E N T S

IT'S A WONDERFUL LIFE

LIVE ON STAGE

DECEMBER
4-21, 2014

THE CASH

LEGACY
A MUSICAL TRIBUTE TO THE MAN IN BLACK

FEB. 19 - MAR. 1, 2015

BOTH SHOWS
LIVE ON STAGE
at
JAMISON HALL
THE FACTORY AT FRANKLIN

TICKETS
888.664.6362 OR
STUDIOTENN.COM

THE WEBB SCHOOL

BELL BUCKLE

Passionate
LEARNERS

Creative
EXPRESSION



The Webb School is a college preparatory day/boarding school for grades 6-12.
Special in-state tuition rate and scholarships available.
www.thewebbschool.com 888-733-9322

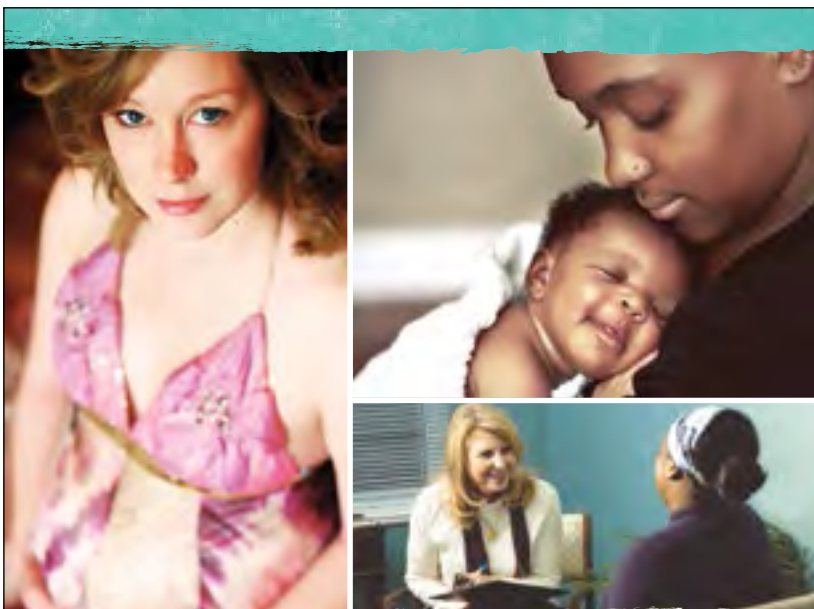

HOPE
CLINIC
for women

a Safe Place for Tough Choices

Established in 1983, we equip women, men and families to make healthy choices with unplanned pregnancies, prevention, pregnancy loss and postpartum depression. We are a faith-based safe and confidential place for anyone seeking medical care, professional counseling, education, mentorship and practical support regardless of age, race or religion.

615.321.0005 | 1810 Hayes Street, Nashville, TN 37203 | www.hopeclinicforwomen.org



McQuiddy

A NATIONWIDE **ARGOSY** SOLUTIONS COMPANY

McQuiddy was founded in 1903, which equates to over a century of printing knowledge and experience. We're in the market of finding solutions and are up for any challenge. We are a full service provider for our clients, up for any printing or marketing challenge. As a part of Nationwide Argosy, we work with our six sister companies to deliver solutions for every size client. Our strategic positioning in Nashville, Tennessee allows us to utilize distribution hubs, an array of equipment, specialty services and our proprietary web based e-fulfillment solution: Argosy. We can handle any project brought to us. Give us a call today.



WWW.MCQUIDDY.COM

office 615.366.6565
toll free 800.882.4444

Visit NowPlayingNashville.com to find comprehensive event listings for
MUSIC, THEATRE, ARTS, SPORTS, FESTIVALS, FREE EVENTS,
KIDS & FAMILY ACTIVITIES, and more. DISCOUNT TICKET OFFERS
and EXCLUSIVE GIVEAWAYS are also a click away!

Now Playing Nashville.com®

WHERE TO GO ... WHAT TO DO

Join the family!    



Nashville & Middle Tennessee's Ultimate Guide
to Arts & Entertainment Events is an initiative of
The Community Foundation of Middle Tennessee



AT YOUR FINGERTIPS...
SCAN QR CODE
BOOKMARK US & SAVE
TO YOUR HOME SCREEN!

CLC

Christian Leadership Concepts

25 Years Strong

CLC provides a foundation to
equip men to be strong
Christian leaders in their
respective homes, churches,
communities and the
marketplace.



For Additional Information
visit our website at:
www.christianleadershipconcepts.org

The Art Event AT LIPSCOMB ACADEMY

FEATURED ARTIST:
T.J. Cunningham



February 6-8, 2015
WWW.LIPSCOMBARTEVENT.COM

 **New
Traditions
Painting**

Contemporary Style for
Nashville's Finest Homes

**Nashville's Expert
Home Painters**



Save 25%
on your next project!

newtraditionspainting.com
(615) 651-8084

© 2014 New Traditions Painting

Advertise in the "Performing Arts Magazines"...

We have a captive advertising audience at every live performance.

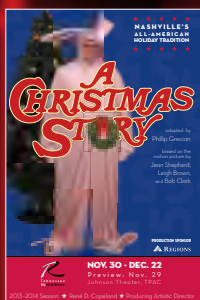

For advertising information
please call: 373-5557

www.GloverGroupEntertainment.com
www.NashvilleArtsandEntertainment.com

HOPE
LIVES
HERE

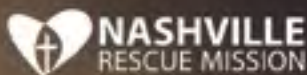

For more information visit
nashvillerescuemission.org

Music With Friends

NASHVILLE

Music With Friends is an **exclusive music club** in **Charlotte, Charleston, Nashville and Houston** that offers its members **three unforgettable performances** per year from world renowned artists, such as **Heart, Chicago, Earth, Wind and Fire, Sheryl Crow, Diana Ross, Tony Bennett, Crosby, Stills & Nash, and Bonnie Raitt**, as well as a pre-show cocktail party and after party.



We hope you will join Music With Friends Nashville for our 2015 season at the CMA Theater in the Country Music Hall of Fame® and Museum!



Watch for future artist announcements by visiting our website at www.musicwithfriends.com.

MUSIC
with friends



WANT TO BECOME A MEMBER? PLEASE CONTACT:

BEC PORTER

Director of Membership/Nashville

bporter@musicwithfriends.com | 615.584.4255

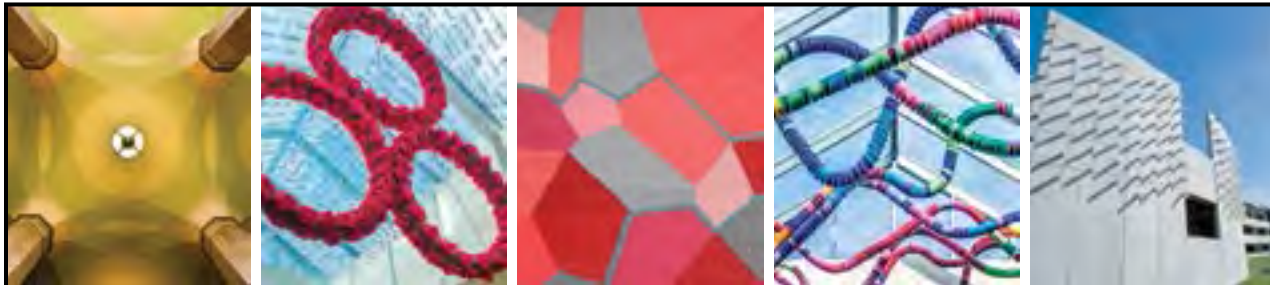

NASHVILLE'S **UNEXPECTED** GALLERY

Public Art
Revolving Art Exhibits
Permanent Art Collection
Community Art Exhibits
Live Music in the Terminal

Nashville International Airport is a gateway to Music City. The terminal and surrounding facilities at Nashville International Airport were designed to incorporate rotating art exhibits and public art acquisitions. The award-winning Arts at the Airport's goal is to provide a great first impression and positive impact for the arts. The next time you visit the airport, **look up, look around and discover Nashville's unexpected gallery.**



f Like us! www.facebook.com/ArtsattheAirport

Arts at the Airport receives funding for the visual arts from the Metropolitan Nashville Airport Authority and the Tennessee Arts Commission (TAC). The Flying Solo Exhibition Series is funded under an agreement with TAC and the State of Tennessee. For more information about Arts at the Airport, call (615) 275-1614, send email to arts@nashville.com, or visit www.flynashville.com.

• WE MAKE •
BIG DATA
work for
★ ★ ★ ★ ★ ★ ★ SMALL BUDGETS. ★ ★ ★ ★ ★ ★ ★
We reach the masses and the niches. We know and nurture the almighty fan.
YOU GET ROI WORTHY OF A
STANDING OVATION.
SCHEDULE YOUR FREE MARKETING CONSULTATION TODAY.
vestadvertising.com 502.267.5335
VEST

**ILLUMINATING THE PAST
INSPIRING THE FUTURE**

Hermitage.....
THE HOME OF PRESIDENT ANDREW JACKSON

**ANDREW
JACKSON'S
HERMITAGE**

IN A NATIONAL POLL,
VOTED ONE OF THREE
BEST PRESIDENTIAL
ATTRICTIONS
IN THE U.S. –
FIND OUT WHY!

4580 Rachel's Lane
Nashville, Tennessee
615-889-2941
www.thehermitage.com

Old Natchez
1882

Old Natchez Country Club is a beautiful venue for many social occasions such as:

- * Wedding Receptions
- * Rehearsal Dinners
- * Bridesmaid Luncheons
- * Holiday Parties
- * Fundraising Gala's
- * Corporate and Charitable Golf Outings

Our central location in Williamson County along with the beauty of the setting and first class service make Old Natchez Country Club the ideal venue for your special event.

115 Gardengate Drive, Franklin, TN 37069
615-373-3200 • www.oldnatchezcc.com

**GRADUATE
IN 4 AND
GET MORE**

MTSU.edu/apply

Hope Scholarship Increase

Guaranteed Scholarships for Transfers

Finish Line Scholarship

**MIDDLE
TENNESSEE
STATE UNIVERSITY**

I AM *true* **BLUE**

**It's the MTSU Student
Success Advantage.**

**We'll help you graduate
in four years.**

**We're investing in
your success.**

**At Middle Tennessee State University,
graduate IN 4 and YOU'LL GET MORE.**

- We'll **add \$500** to your Hope Lottery Scholarship after each of your first two years.
- We'll **guarantee** scholarships to transfer students with a 3.0 GPA or better.
- And our Finish Line Scholarship will **give you back** any tuition increases.

Learn more at MTSU.edu/apply

**Explore our more than 140 majors
at mtsu.edu/programs**



CHARITY : MUSIC

MUSIC HEALS.

RYAN'S GUITARS PROJECT
PROVIDES QUALITY GUITARS AND
GUITAR INSTRUCTORS TO POOR AND
REFUGEE CHILDREN THROUGHOUT
THE MIDDLE EAST. BECAUSE ALL
CHILDREN SHOULD GROW UP WITH
POSITIVE WAYS OF EXPRESSING
THEMSELVES REGARDLESS
OF CIRCUMSTANCE.



RYAN'S GUITARS PROJECT IS A CHARITABLE EXPRESSION OF ST. PAUL'S FOUNDATION.
WE'VE BEEN WORKING IN THE MIDDLE EAST HELPING ALL OF ALL FAITHS
FOR OVER 1,600 YEARS.



TO FIND OUT MORE AND DONATE, GO TO:
WWW.GUITARSPROJECT.ORG
JUST \$20 GIVES A CHILD USE OF A GUITAR
AND MUSIC LESSONS FOR A MONTH.





From the performing arts to sports, **Nashville Arts & Entertainment Magazine** celebrates the thriving, creative spirit of one of the most exciting cities in the nation.

A work of art unto itself, the magazine is your ultimate source for exclusive interviews, news, and information, including a calendar of events. The perfect-bound annual glossy is a beauty, exclusively distributed in the 800 rooms at the Omni Convention Center Hotel, in addition to other select locations. Of course, you'll want one for your coffee table, too.

The brand new edition includes a fun piece that takes you backstage at TPAC, the Nashville Symphony, the Grand Ole Opry, and Ryman Auditorium. New this year, *Nashville Arts & Entertainment* will honor five remarkable Nashvillians whose lives have impacted our city in countless ways. *Nashville Arts & Entertainment Honors* is pleased to make a donation of \$1,000 to each of five different charities these honorees support in recognition of their tremendous spirit of giving and encouragement. Read all about it!

Get your copy at Barnes & Noble, Costco, Hudson News Gift Shops at the airport, Kroger, Publix, and finer newsstands throughout middle Tennessee or purchase online at NAEmag.com. The magazine is also distributed by the Nashville Chamber of Commerce, the Nashville Convention and Visitors Bureau, and the Tennessee Department of Tourist Development.



Nashville Arts & Entertainment Magazine is published by Glover Group Entertainment. For information about advertising in the magazine – or the **Performing Arts Magazine** you received at today's performance – visit GloverGroupEntertainment.com or call 615-373-5557.

TPAC FACILITY INFORMATION

Accessibility Services at TPAC include parking, elevators, wheelchair seating, use of a TPAC wheelchair, designated restrooms, and services for hearing and visually impaired patrons. Infrared assisted listening devices are available at no charge at the entrance to each theater. TPAC offers signing for hearing impaired patrons, and audio description and Braille programs for blind and visually impaired patrons on the Sunday matinee in the HCA/TriStar Health Broadway at TPAC Series. Large print programs are available for Broadway and TPAC Presents shows. Special accessibility requests and concerns, excluding assisted listening headsets, should be discussed in advance with the TPAC House Manager at 615-782-4087. Reservations for a wheelchair should be made on the day of performance.

Restrooms for Jackson Hall are located one level down from the 6th Avenue entrance, in the halls behind the seats in the tier and balcony, and downstairs in the back of the orchestra level. Restrooms for Polk Theater are located down the stairs to the left of the entrance to the orchestra level and on the balcony level.

All electronic devices including cell phones, pagers, watch alarms, cameras, and recorders should be turned off prior to the performance or checked-in with the floor manager or an usher, who will note the seating location of physicians and others who expect emergency calls.

Call Lost and Found at 615-782-4098 to report an item you might have left at TPAC.

In case of an emergency, the number to leave with others is 615-782-4000 (along with performance, theater, and seat location).

Smoking is permitted outside the building.

Concerns or compliments?
e-mail patronservices@tpac.org



**Innovation
that excites**

THE NISSAN ROGUE.[®] NEVER A DULL ERRAND.

With intuitive All-Wheel Drive,* exceptional fuel economy and all-out fun handling, you can get excited about even the most ordinary trips. Yes, even to the dry cleaner.

Best-in-Class 33 Hwy MPG | AWD Confidence |
Innovative Cargo Versatility†**



NissanUSA.com/Rogue

*Available feature. **AutoPacific segmentation. MY15 Rogue v. 2015 & 2014 XSUV Mainstream Midsize Class. Automatic transmission compared. 2015 EPA estimate for 2015 Rogue, 33 MPG highway. Actual mileage may vary — use for comparison only. †Cargo and load capacity limited by weight and distribution. Always secure all cargo. Heavy loading of the vehicle with cargo, especially on the roof, will affect the handling and stability of the vehicle. Always wear your seat belt, and please don't drink and drive. ©2014 Nissan North America, Inc.

TACORI



Genesis Diamonds

 *The Official Jeweler of the Tennessee Titans* 

