



CENTER STAGE

MATILDA THE MUSICAL, January 26-31, 2016 • The official playbill of the Tennessee Performing Arts Center

RSC



Roald Dahl's

Matilda

THE MUSICAL

**Star Trek:
The Ultimate
Voyage**
February 2

Yanni
February 10

**Motown
The Musical**
February 16-21

**The Phantom
of the Opera**
March 9-20

**David Feherty
Live Off Tour**
April 9

FOR TICKETS:
615-782-4040
TPAC.ORG



**YOU'RE HARD TO PLEASE.
US TOO.**



We raised the bar for customer satisfaction too.

Jaguar ranked "Highest in Customer Satisfaction with Dealer Service among Luxury Brands" by J.D. Power.

Visit jaguarusa.com/whyjaguar

Jaguar Nashville

3 Cadillac Drive
Brentwood, TN 37027
615-986-6000
JaguarNashville.com



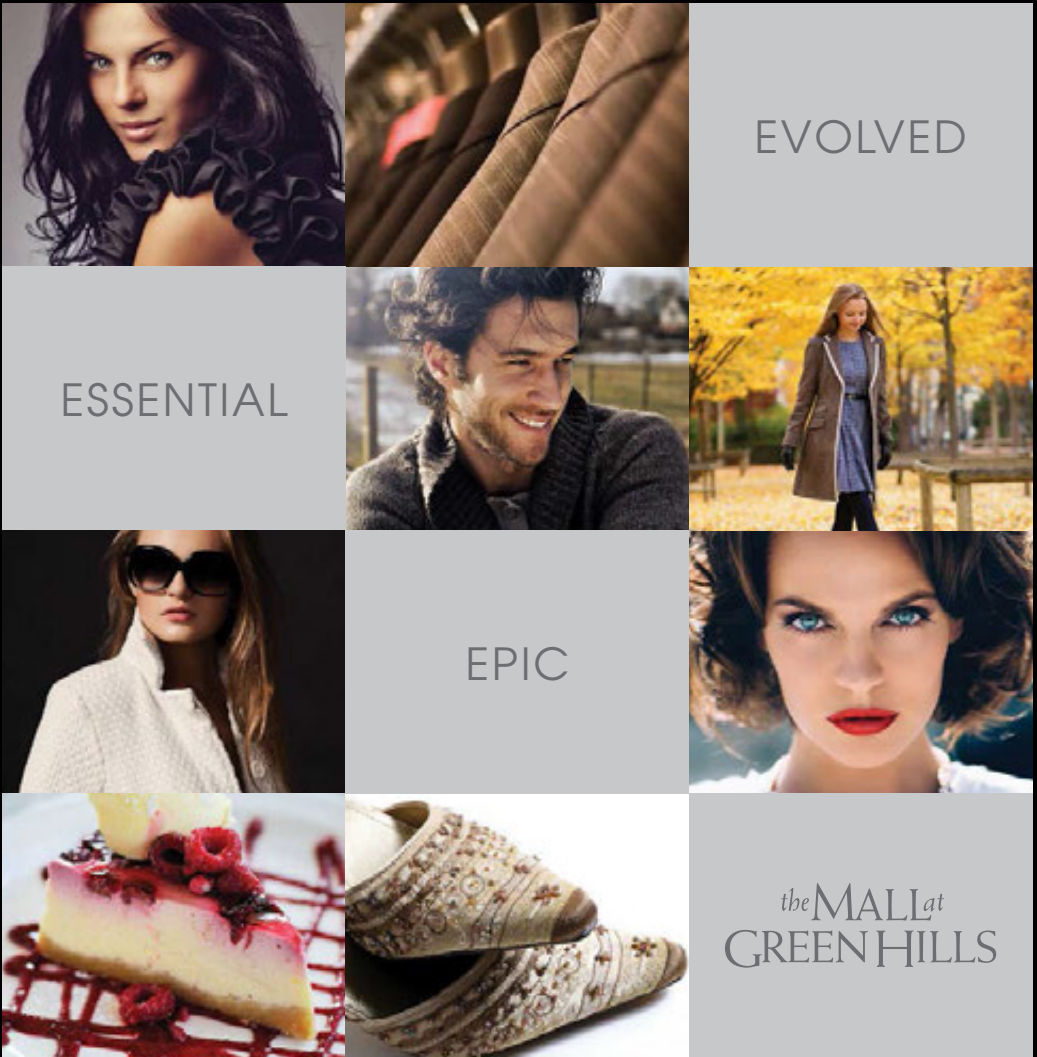

APPLE • BCBGMAXAZRIA • BURBERRY • THE CHEESECAKE FACTORY
 THE CONTAINER STORE • DAVID YURMAN • FREE PEOPLE • GUS MAYER
 HANNA ANDERSSON • J.CREW • JIMMY CHOO • KATE SPADE NEW YORK
 LOUIS VUITTON • LILLY PULITZER • MAC COSMETICS • MADEWELL
 OMEGA • RESTORATION HARDWARE • SEPHORA • STUART WEITZMAN
 THE NORTH FACE • TIFFANY & CO. • TORY BURCH • TUMI

the MALL *at* GREEN HILLS

NORDSTROM • DILLARD'S • MACY'S

OVER 100 SPECIALTY SHOPS & RESTAURANTS
 HILLSBORO PIKE, I-440 EXIT 3 • NASHVILLE, TN • SHOPGREENHILLS.COM

Letter from the Publishers

Dear Readers,

As we begin a new season, we wanted to take a moment to acknowledge and honor some of the people who have made a significant impact on arts & entertainment in our city...both from a creative and philanthropic standpoint.

Last year through the pages of our annual newsstand magazine, Nashville Arts & Entertainment Magazine, we began the first annual Nashville Arts & Entertainment Honors.

The 2014-2015 recipients of these honors were: Jeffrey Steele, Steve Buchanan, Martha Ingram, Dr. Thomas Frist Jr. and Vince Gill. Nashville Arts & Entertainment Magazine donated \$1,000 to each of these honoree's local charities.

Our 2015-2016 honorees have just been announced in the new edition of Nashville Arts & Entertainment Magazine, and include: Kathleen O'Brien, John Huie, Nicole Kidman and Alan D. Valentine. To read more about their contributions to arts & entertainment, pick up a copy of Nashville Arts & Entertainment Magazine at area newsstands or order a copy online at: NAEMag.com

We want to also acknowledge and thank our advertisers. As you read your program, please make special note of the companies that advertise. We could not do what we do without their belief in the value of advertising in the arts' publications. You love the arts and so do our advertisers...do business with them when you can!

To learn more about how your company can benefit from an annual ad campaign, go to GloverGroupEntertainment.com or give us a call at 615-429-9689. We provide Nashville and Franklin with a one-stop option for arts and entertainment information and advertising

For additional information and special online promotions, please follow us on Facebook and Twitter. Thank you!

For additional information and special online promotions, please "like" us on Facebook and follow on Twitter



www.NashvilleArtsandEntertainment.com
www.GloverGroupEntertainment.com

Robin & Gary

Robin@GloverGroupInc.com

Gary@GloverGroupInc.com

NASHVILLE'S PERFORMING ARTS PUBLICATIONS For Advertising Information, please call 615.373.5557

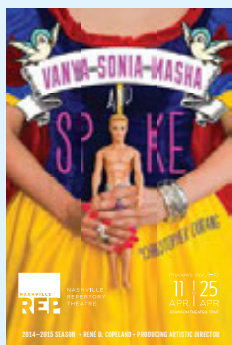

A car wheel with a silver multi-spoke rim and a black tire is mounted on a black microphone stand. The background is a deep red, vertically pleated curtain. The wheel is positioned at the top left, and the microphone stand extends diagonally towards the bottom right.

At Bridgestone
Americas,
performance is
in our blood.
That's why
we're proud to
call Nashville home.

You'll find more than 2,300 Bridgestone teammates
hard at work and play in the communities we call home.
Interested in joining us? Be great. Be Bridgestone.



Join our team of performers at BridgestoneAmericas.com

BRIDGESTONE
Your Journey, Our Passion

The BMW X3

bmwofnashville.com



The Ultimate
Driving Machine®



CRUISE THE ROAD. OR THE WEB.

THE BMW X3.

Get away. Stay connected. Now it's easier than ever with optional ConnectedDrive Services, Real Time Traffic Information, and apps like Twitter and Spotify.*

NO-COST MAINTENANCE



UP TO 4 YRS / 50K MILES¹

BMW of Nashville | 4040 Armory Oaks Drive | Nashville, TN 37204 | 800-531-0215 | bmwofnashville.com

*Twitter and Spotify are trademarked brands. All rights and regulations apply.

¹ For model year 2015 or later vehicles sold or leased by an authorized BMW center on or after July 1, 2014, BMW Maintenance Program coverage is not transferable to subsequent purchasers, owners or lessees. Please see bmwusa.com/UltimateService or ask your authorized BMW center for details.
©2015 BMW of North America, LLC. The BMW name, model names and logo are registered trademarks.

You'll do anything for your child. So will we.

As a parent, you'll do whatever it takes to help your child. With specialists in every area of pediatric medicine available 24 hours a day, we're equipped to handle any issue your child may face. And as the region's only hospital dedicated to caring just for children, we're committed to doing anything and everything to help your child get well. That's what makes Monroe Carell Jr. Children's Hospital at Vanderbilt **your child's very own hospital.**



Your Total Design Center



Lighting



Appliances



Custom Kitchens & Baths



Hardware & Plumbing



Hermitage
Lighting
Gallery



531 Lafayette Street
Nashville, TN | 615•843•3300
Monday - Friday 8 to 5 | Saturday 9 - 5
www.hermitagelighting.com



Keep your family **comfortable.**

Whatever the weather brings, you'll be ready. Make your home the best it can be. Visit 2eScore.com to find out how energy efficient your home is and what you can do to improve it. With a high eScore you can afford to live comfortably.



STEINWAY PIANO GALLERY NASHVILLE

For over 160 years Steinway has been making instruments so passionately conceived and meticulously crafted, it can take dozens of artisans with decades of experience twelve months to create ... one.



www.SteinwayFamilyPianos.com

Since 1929, we have offered the very best pianos in every price range, as a result we consistently sell more pianos than anyone else in Nashville!



MAKE YOUR HOME A SHOW HOUSE.



The Nashville Symphony Show House 2015 (*shown here*), masterfully crafted by Castle Homes. DON'T JUST BUILD A NEW HOME, LET US CREATE YOU A SHOW HOUSE!

CUSTOM HOMES | REMODELING | INTERIOR DESIGN

615.309.8200

CASTLEHOMES.COM

GUARANTEED PRICING

You bank with people.

CapStar's Private Banking team knows what makes Nashville tick. It's a city where a handshake still matters. Where looking people in the eye and delivering on a promise isn't old-school, it's the expectation. After all, it's not just your money on the line, it's our reputation. That matters. You matter. And that's our matter of fact way of saying we'll deliver a smarter, more personalized banking experience than the other guys.



capstarbank.com



Build a Customized Drees Home Anywhere

Whether you already own a lot, need help finding a site, or have a particular property in mind, Design Gallery Homes makes it easy to build a customized home anywhere you want to live.

- Firm contract pricing
- Save thousands with no construction loan
- One-stop selections process
- Formal follow-up program

Homes from the \$270s to the \$800s+, plus home site

For a free lot evaluation or to learn more, call (615) 371-9750 or visit dreesonyourlot.com



**DESIGN
GALLERY
HOMES**
by Drees



©2014 Drees Premier Homes, Inc. All Rights Reserved.

From Darkness to Sight

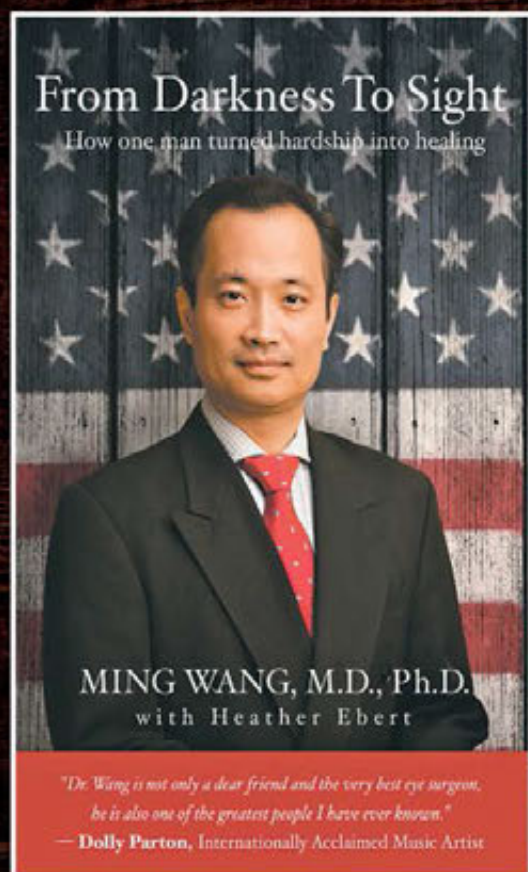

chronicles the remarkable life journey of Dr. Ming Wang, a world-renowned laser eye surgeon and philanthropist.

As a teenager, Ming fought valiantly to escape one of history's darkest eras – China's Cultural Revolution – during which millions of innocent youth were deported to remote areas to face a life sentence of poverty and hard labor. Through his own tenacity and his parents' tireless efforts to provide a chance of freedom for their son, Ming eventually made his way to America with \$50 in his pocket and an American dream in his heart, where against all odds he would earn a PhD in laser physics and graduate magna cum laude with the highest honors from Harvard Medical School and MIT. He embraced his Christian faith and tackled one of the most important questions of our time – Are faith and science friends or foes? – which led to his invention of a breakthrough biotechnology to restore sight.



To date, Dr. Wang has performed over 55,000 eye procedures and has treated patients from nearly every state in the U.S. and from over 55 countries worldwide. He is considered the "doctor's doctor," as he has operated on over 4,000 physicians. Dr. Wang has published 8 textbooks, holds several U.S. patents and performed the world's first laser artificial cornea implantation. He is currently the only surgeon in the state who performs 3D LASIK (age 18+), 3D Forever Young Lens Surgery (age 45+), 3D Laser Kamra (age 45+) and 3D Laser Cataract Surgery (age 60+). He established a non-profit foundation which provides sight restoration surgeries for indigent patients who otherwise would never have the opportunity to receive them free-of-charge.

This is a story of one man's inspirational journey, of turning fear, poverty, persecution and prejudice into healing and love for others. It demonstrates how focus, determination, humility and profound faith can inspire a life that, in turn, impacts that of countless others.

"Dr. Wang is not only a dear friend and the very best eye surgeon, he is also one of the greatest people I have ever known."
- Dolly Parton

Tripping down the theatre stairs was not something you had planned for...



neither was your trip to the **ER**

Since everything in life can't be planned, isn't it good to know you can count on short ER wait times at 12 TriStar Health emergency rooms in the greater Nashville area? Emergencies are our first priority and our wait times reflect that sense of urgency whether you have breaks or strains, stomach pains, pounding headaches or chest pain. Emergency trained physicians provide fast and friendly medical care close by so you can get back to the activities you enjoy most.



TRISTARHEALTH.COM

“IT’S AMAZING LIVING WITHOUT PAIN.”

—WALTER EGAN, SINGER/SONGWRITER

**AT WILLIAMSON MEDICAL CENTER,
OUR STORY IS BEST TOLD
BY OUR PATIENTS.**

They have been here. They know us well.

To musician Walter Egan, WMC is the place that used robotic technology to give him a new hip and as a result, renewed energy to get back to performing on stage.

Eight weeks after surgery, he walks two to three miles every day and says he now has the confidence to get up on stage and jump around a little bit, which he still does as much as possible.

**If you have questions, or would like more information about robotic surgery,
call 615-435-MAKO (6256) or visit WilliamsonMedicalCenter.org/Rio.**



4321 CAROTHERS PARKWAY • FRANKLIN
williamsonmedicalcenter.org



PRE-K-12 • COLLEGE PREPARATORY • INTENTIONALLY CHRISTIAN



Preparing for the Performance of Life.

PRIVATE TOURS OFFERED DAILY • WWW.LIPSCOMBACADEMY.ORG • 615.966.1600



*Personally crafted vacations
for discerning travelers*

Nashville is home to Privileged Journeys, your inside connection to the world of luxury travel. Our inspired, well-traveled advisors will orchestrate a personally crafted vacation in harmony with your desires ensuring your valuable down time is carefree and well spent.

Contact us today and let our connections help you make yours.

TRAVELINK
Luxury Division

TRAVEL

404 BNA Drive • Suite 650 • Nashville, Tennessee 37217
888-920-4977 • privilegedjourneys.com



- Ranked in Travel Weekly's Power List 2012, 2013, 2014, 2015
- Ranked in Nashville Business Journal's Fastest Growing Companies

Royal Shakespeare Company and the Dodgers

PRESENT

Roald Dahl's
Matilda
THE MUSICAL

BOOK
Dennis Kelly

MUSIC & LYRICS
Tim Minchin

with
**Sarah McKinley Austin Lily Brooks O'Briant Savannah Grace Elmer
David Abeles Jennifer Blood Quinn Mattfeld Cassie Silva**

**Esther Antoine, Cameron Burke, Tony d'Alelio, Stephen Diaz, Heidi Friese, Camden Gonzales,
Ashley Elizabeth Hale, Michael D. Jablonski, Ora Jones, Justin Packard, Kim Sava, Jaquez Andre Sims,
Ian Michael Stuart, Danny Tieger, Natalie Wisdom, Darius Wright**

**Evan Gray, Cassidy Hagel, Jordan Hall, Austyn Johnson, Charlie Kersh,
Megan McGuff, Trey Middleton, Aristotle Rock, Madison Smith, Ted Wilson**

ASSOCIATE CHOREOGRAPHERS
**Ellen Kane Kate Dunn
(Worldwide) (U.S.)**

ASSOCIATE DIRECTOR
Thomas Caruso

RESIDENT DIRECTOR
Ryan Emmons

RSC COMMISSIONING DRAMATURG
Jeanie O'Hare

CASTING
**Jim Carnahan C.S.A. Nora Brennan C.S.A.
Jillian Cimini C.S.A.**

VOICE DIRECTOR
Andrew Wade

ASSOCIATE MUSIC SUPERVISOR
David Holcenberg

MUSICAL DIRECTOR
Matthew Smedal

MUSIC COORDINATOR
Howard Joines

TOUR BOOKING AND
MARKETING
Broadway Booking Office NYC

PRODUCTION
STAGE MANAGER
Victoria Navarro

PRODUCTION
MANAGEMENT
Aurora Productions

COMPANY
MANAGER
R. Doug Rodgers

EXECUTIVE PRODUCER
Denise Wood

EXECUTIVE PRODUCER
André Ptaszynski

GENERAL MANAGER
Dodger Management Group

SOUND DESIGN
Simon Baker

LIGHTING DESIGN
Hugh Vanstone

ILLUSION
Paul Kieve

ORCHESTRATIONS & ADDITIONAL MUSIC
Chris Nightingale

SET & COSTUME DESIGN
Rob Howell

CHOREOGRAPHY
Peter Darling

DIRECTOR
Matthew Warchus

Matilda The Musical is profoundly grateful for the support of Patty Baker, Melissa & Daniel Berger, The Broadway Consortium, Gail and Ralph Bryan, Jed & Bronna Canaan, Scott M. Delman, Greenleaf Productions, Rocco Landesman, National Artists Mgt. Co., Stephanie Rosenberg, Parag & Usha Saxena, Richard Steiner, TheatreDreams North America, Michael Watt, Elizabeth Williams, Archana Vats & David Gartside.

Matilda The Musical is a Royal Shakespeare Company Commission. First performed in Stratford-upon-Avon on 9 November 2010.

RSC Artistic Director Gregory Doran, RSC Executive Director Catherine Mallyon

Support for the work of the Royal Shakespeare Company in the United States is led by Royal Shakespeare Company America, Inc.

The RSC Literary Department is generously supported by THE DRUE HEINZ TRUST

CAST

Party Entertainer.....	Jaquez Andre Sims
Doctor.....	Ian Michael Stuart
Mrs. Wormwood.....	Cassie Silva
Mr. Wormwood.....	Quinn Mattfeld
Matilda.....	Sarah McKinley Austin, Lily Brooks O'Briant, Savannah Grace Elmer
Michael Wormwood.....	Danny Tieger
Mrs. Phelps.....	Ora Jones
Miss Honey.....	Jennifer Blood
The Escape Artist.....	Justin Packard
The Acrobat.....	Ashley Elizabeth Hale
Miss Trunchbull.....	David Abeles
Rudolpho.....	Jaquez Andre Sims
Sergei.....	Ian Michael Stuart
Other Parts Played By.....	Esther Antoine, Tony d'Alelio, Stephen Diaz, Kim Sava, Darius Wright
Bruce.....	Evan Gray
And on Occasion.....	Jordan Hall, Trey Middleton
Lavender.....	Charlie Kersh
And on Occasion.....	Cassidy Hagel, Madison Smith
Nigel.....	Ted Wilson
And on Occasion.....	Jordan Hall, Trey Middleton
Amanda.....	Austyn Johnson
And on Occasion.....	Cassidy Hagel, Madison Smith
Eric.....	Aristotle Rock
And on Occasion.....	Trey Middleton, Madison Smith
Alice.....	Cassidy Hagel
And on Occasion.....	Heidi Frieze, Camden Gonzales, Madison Smith
Hortensia.....	Megan McGuff
And on Occasion.....	Heidi Frieze, Camden Gonzales
Tommy.....	Jordan Hall
And on Occasion.....	Heidi Frieze, Camden Gonzales, Trey Middleton

UNDERSTUDIES

For Miss Trunchbull: Justin Packard, Ian Michael Stuart
for Mrs. Wormwood: Kim Sava, Natalie Wisdom
for Mr. Wormwood: Justin Packard, Danny Tieger
for Mrs. Phelps: Esther Antoine, Camden Gonzales
for Miss Honey: Ashley Elizabeth Hale, Natalie Wisdom

SWINGS

Cameron Burke, Heidi Frieze, Camden Gonzales, Michael D. Jablonski,
Trey Middleton, Madison Smith, Natalie Wisdom

DANCE CAPTAIN

Michael D. Jablonski

ASSISTANT/CHILDREN'S DANCE CAPTAIN

Camden Gonzales

ASSISTANT DANCE CAPTAIN

Ashley Elizabeth Hale

ASSISTANT GYM CAPTAIN

Tony d'Alelio



The use of any recording device, either audio or video, and the taking of photographs, either with or without flash, is strictly prohibited. Please turn off all electronic devices such as cellular phones, beepers and watches. The use of cell phones in the theatre is prohibited.

SCENE & MUSICAL NUMBERS

ACT I

"Miracle"	Company
"Naughty"	Matilda
"School Song"	Company
"Pathetic"	Miss Honey
"The Hammer"	Miss Trunchbull, Miss Honey and Children
"The Chokey Chant"	Company
"Loud"	Mrs. Wormwood and Rudolpho
"This Little Girl"	Miss Honey
"Bruce"	Children

MATILDA THE MUSICAL
WILL BE PERFORMED WITH ONE 15-MINUTE INTERMISSION.

ACT II

"Telly"	Mr. Wormwood and Michael Wormwood
"When I Grow Up"	Company
"I'm Here"	Matilda and The Escape Artist
"The Smell of Rebellion"	Miss Trunchbull, Miss Honey and Children
"Quiet"	Matilda
"My House"	Miss Honey
"Revolting Children"	Company

THE MATILDA THE MUSICAL ORCHESTRA
Music Supervisor/Orchestrator: CHRIS NIGHTINGALE
Associate Music Supervisor: DAVID HOLCENBERG
Music Director/Conductor/Keyboard 2: MATTHEW SMEDAL
Children's Music Director/Assistant Conductor/Keyboard 1: BILL CONGDON
Percussion: JOSHUA PRIEST
Bass: ANNA STADLMAN
Music Technology: PHIJ ADAMS
London Music Preparation: LAURIE PERKINS
New York Music Copyist: EMILY GRISHMAN
Music Preparation: EMILY GRISHMAN and KATHARINE EDMONDS
Music Coordinator: HOWARD JOINES

THE MATILDA TOURING MUSICIANS WELCOME LOCAL MUSICIANS
WHO WILL BE PLAYING AT ALL PERFORMANCES IN NASHVILLE.
Woodwind 1: SAM LEVINE
Woodwind 2: JIMMY BOWLAND
Trumpet 1: STEVE PATRICK
Trumpet 2: TYLER MIRE
Trombone/Bass Trombone/Contractor: BARRY GREEN
Cello: NICHOLAS GOLD
Guitar: PAUL BRANNON

Q&A WITH NFL LEGEND EDDIE GEORGE, TPAC'S ARTS EDUCATION ADVOCATE

*"So, I would say to kids, 'Don't think outside the box. Eliminate the box.'
And then you will learn to be comfortable in the uncomfortable and
you will find your authentic voice."*

- Eddie George



The nonprofit Tennessee Performing Arts Center (TPAC) announced in December that NFL legend, former Tennessee Titan, actor, and entrepreneur Eddie George will serve as an advocate for TPAC Education.

Millions know George as a record-setting superstar who distinguished himself at The Ohio State University, where he won the Heisman Trophy, for the Tennessee Titans, and within the National Football League. Nashville audiences also know his work as an actor including Amun Ra Theatre's *God's Trombones*, the title roles in *Julius Caesar* and *Othello* for Nashville Shakespeare Theatre, and Nashville Repertory Theatre's *The Whipping Man*. He now is performing in New York as "Billy Flynn" in the Broadway musical *Chicago*.

George received TPAC's highest honor, The Applause Award, in 2014 for his distinguished contributions to the arts and the community. The following summer, he joined the TPAC Board of Directors. In this Q&A, George talks about his commitment to increasing awareness of the need for arts education and its positive impact on educational achievement and well-being.

Q: Why are you tackling this new role for TPAC Education?

Eddie George: I saw this as a great opportunity to share my story. The arts have been a huge part of my life. I grew up going to plays with my mother. She put me in ballet lessons. I was very reluctant in doing so, but I took ballet again in college to help with my athleticism on the field. And now after playing the game, I've found a new career and peace in doing theatre. I really want to inspire children to delve into the arts because there is so much to explore about yourself, what you can become, what you can do, and how you can express your artistic talents.

Q: What messages do you want to relay to parents and children, along with educators and arts supporters?

EG: The arts are about aligning yourself with what you want to do and your passions. They are about not being afraid and fighting through the fear or doubt over what people may say. For me, going into theatre was a no brainer. It was a great challenge, and I've enjoyed really getting to know who I am. It was a spiritual journey for me, and it still is. To be able to tell the truth in imaginary settings through various writings and different characters resonated with me. I think kids should be able to explore that, and to not be afraid of it. We often see that kids shy away from theatre or public speaking.

I want young people to see all things are possible. I was inspired by the story of Paul Robeson and how he was able to transform his life from an athlete, learning how to read and write at a late age, to become a great orator, an opera singer, and a civil rights activist. It wasn't one thing that he was. I'm not that either. I'm not going to pin myself down as an actor or as a football player or as an entrepreneur. I can do all things. I bring that same amount of integrity, passion, and focus into everything that I do, whether it's reading a book to children, or reading a play, or giving a presentation to potential clients for my business. So, I would say to kids, 'Don't think outside the box. Eliminate the box.' Then, they will learn to be comfortable in the uncomfortable and they will find their authentic voice.

Q: How do you hope to inspire children through the arts?

EG: Hopefully, I can inspire them to pursue their dreams. Every time I get on the stage I come alive. It's a funny thing. Hopefully, I can inspire kids to become whatever they want to be. The great thing about being an actor is that you have a chance to experience almost every occupation, whether it's a lawyer, a general, a servant, or a president. Whatever that may be, you have a chance to experience that on stage, and that may inspire you to become our next president, or an athlete. That's the beauty of being an actor. You can be anything you want to be.



“Eddie is an extraordinary role model, a unique individual who’s at the top of his game in whatever he does as an athlete, an actor, an entrepreneur, or humanitarian. We couldn’t be more thrilled about his deep interest in how TPAC Education engages and inspires young people. Talented in his own right and a born mentor, Eddie is an excellent messenger for how someone can expand and enrich their life through participation with the arts.”

- Kathleen O'Brien, President and Chief Executive Officer, Tennessee Performing Arts Center

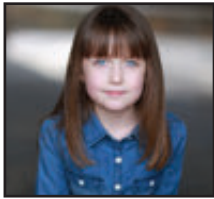

Sarah McKinley Austin



Lily Brooks O'Briant

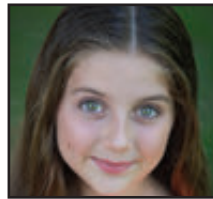

Savannah Grace Elmer



David Abeles



Quinn Mattfeld

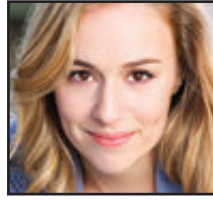

Jennifer Blood



Cassie Silva



Esther Antoine

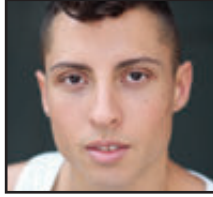

Cameron Burke

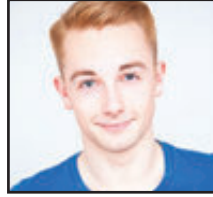

Tony d'Alelio



Stephen Diaz



Heidi Frieze



Camden Gonzales

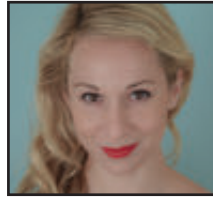

Ashley Elizabeth Hale



Michael D. Jablonski



Ora Jones



Justin Packard

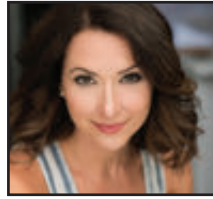

Kim Sava



Jaquez Andre Sims



Ian Michael Stuart



Danny Tieger

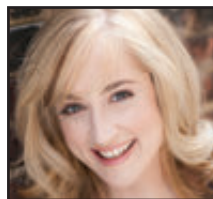

Natalie Wisdom

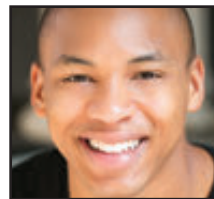

Darius Wright



Evan Gray

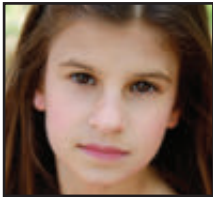

Cassidy Hagel



Jordan Hall



Austyn Johnson



Charlie Kersh

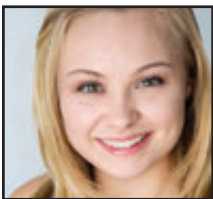

Megan McGuff



Trey Middleton



Aristotle Rock



Madison Smith



Ted Wilson

WHO'S WHO IN THE CAST

SARAH MCKINLEY AUSTIN (*Matilda*), is honored to be a part of the talented cast of *Matilda*! National Tour: *Once* (Ivanka), Regional: *Les Misérables* (Young Cosette). Love and gratitude to my family and friends, teachers, and Nancy Carson, who've taught me that "even if you're little, you can do a lot!" www.sarahmckinleyaustin.com

SAVANNAH GRACE ELMER (*Matilda*), is from Florida and has been performing since the age of four. Her theater credits include: 'Cindy Lou Who' in *Seussical*, "Young Fiona" in *Shrek* and "Gretl" in *The Sound of Music*. She has also had featured roles in several movies and TV commercials. Go Tour Tildas!

LILY BROOKS O'BRIANT (*Matilda*). A 9-year old Memphis native who is overjoyed to be making her National Tour debut as 'Matilda'! Numerous stage productions and films (*Shark Lake*, *Restoration*). Great thanks to Mandi Thomas, Marc Holder & Julia Mendolsohn for believing in her, Jamie/Abrams Artists, her sister Twourtildas, her family for their love, support & sacrifice and to God for all! Matt. 5:16.

DAVID ABELES (*Miss Trunchbull*). Broadway: *Once* (Eamon / Original Cast), *Million Dollar Quartet* (Jerry Lee Lewis) Off-Broadway: *Incident at Vichy* (Signature Theatre), *Natasha, Pierre and the Great Comet of 1812* (Kazino), *Once* (NYTW), *MDQ* (NWS), *Atomic* (Acorn), *Burnt Part Boys* (Vineyard), *Hell House* (St. Ann's), *Pursuit of Persephone* (Prospect) National Tour: *My Fair Lady*, *Radio City Christmas Spectacular*. Regional: *The Unsinkable Molly Brown* (DTC), *February House* (NYSAF), A.R.T., Sundance, Williamstown, O'Neill Center. Film/TV: *Begin Again*, *Son of Morning*, *Submissions Only*, *Law & Order*, *SVU*. Training: LAMDA. Love and thanks to my family, Stacey, and SMS. Twitter: @iamdavidabeles

JENNIFER BLOOD (*Miss Honey*). Broadway: *Violet, A Gentleman's Guide to Love and Murder*. Off-Broadway: *A Little Journey* (Mint), *Unlock'd* (Prospect), *Falling For Eve* (York), *Yeast Nation* (FringeNYC). Regional: *Sound of Music* (Drury Lane-Jeff Nomination), *Man of La Mancha* (Sacramento), *Steel Magnolias* (Casa Mañana), *Light in the Piazza* (Maine State). So much gratitude to everyone at the Mine and to Will. www.jennifer-blood.com.

QUINN MATTFELD (*Mr. Wormwood*). Broadway: *Pal Joey* (RoundAbout). Regional: *Peter and the Starcatcher* (Black Stache), *Boeing Boeing* (Robert), *Twelfth Night* (Sir Andrew), *Noises Off* (Gary), *As You Like It* (Orlando) - Utah Shakespeare Festival. Other Theaters: Illinois Shakespeare Festival, Willamette Repertory Theatre, and Great Lakes Theatre as well as four years as a Resident Artist at PCPA Theaterfest including the title role in *Hamlet*, Chris in *All My Sons*, and The Scarecrow in *The Wizard of Oz*. As Director: *Macbeth* (Utah Shakespeare Festival Tour) and *Pericles* (PCPA Theaterfest). Follow Quinn on Twitter @qbermensh. For Mom, Betsy, and Henry.

CASSIE SILVA (*Mrs. Wormwood*). Spellbound by the magic of *Matilda The Musical*, Cassie shifts to the adventure on the road from the Broadway company. For Cora, my muse. "The moment one gives close attention to anything, even a blade of grass it becomes a mysterious, awesome, indescribably magnificent world in itself." Instagram/Twitter: @CassieMSilva. CASSIESILVA.com

ESTHER ANTOINE (*Ensemble, u/s Mrs. Phelps*) National Tours: *Catch Me If You Can*, *Memphis* (Felicia u/s); Regional: *The Wiz*, *Dreamgirls*, *The Wizard of Oz*. Other credits: The Blue Note, The Apollo, Madison Square Garden. "To God be the glory! Thank you to my family, friends, and mentor. I love you all".

CAMERON BURKE (*Swing*) is thrilled to share *Matilda*! Credits: *In The Heights* (2nd National), *Chicago* (NSMT), The Chase Brock Experience, a nationwide commercial for TARGET, Assistant Choreographer for *The Mysteries* (The Flea). Workshops: *Love's Labour's Lost* and *Disney's The Hunchback of Notre Dame*. Thanks Mom, Patrick, and CTG!

TONY d'ALELIO (*Ensemble, u/s Michael Wormwood, Gym Captain*). National Tour: *Disney's Beauty and the Beast* (Lefou). Regional/NYC: *La Cage Aux Folles* and *MAME* starring Leslie Uggams (The Wick), *Gypsy* (HLTC), *Night of a Thousand Judy's* (Kaufman Center). Thank you Bloc, Mom, Dad, and Sarah. For Nicky and Joe, when we grow up! www.tonydalelio.com Follow @tonydalelio

STEPHEN DIAZ (*Ensemble, u/s*). Broadway: *West Side Story Revival*, *Radio City Christmas Spectacular* (NY). Regional: *Aladdin* in *Aladdin A Musical Spectacular* (Disneyland), Paul in *A Chorus Line* (5th Avenue Theatre), *West Side Story* (The Muny), MungoJerry in *Cats* (FCLO). Television: *A Chance to Dance* (Promotional) Thank you to the *Matilda* creative team and cast.

HEIDI FRIESE (*Swing*). National Tours: *Flashdance* (Gloria), *How the Grinch Stole Christmas*. NYMF 2015: *Tonya & Nancy: The Rock Opera* (Oksana Baiul). Regional: *Gypsy* (June)-Harbor Lights, *The Music Man* (Zaneeta)-Engeman Theatre/Harbor Lights, *M33* (June Havoc)- World Premier. Love and unending gratitude to momma, Bonnie and Tom, Maria, my Hillsong family. Prov 16:3

CAMDEN GONZALES (*Children's Dance Captain/Swing, u/s Mrs. Phelps*) is thrilled to be joining the *Matilda* family. Regional credits include Riverside Theater, Alabama Shakespeare Festival, Ogunquit Playhouse, Maltz Jupiter Theatre, La Jolla Playhouse, Utah Festival Opera, and Musical Theatre West. BA in Musical Theater UCLA. Special thanks to Irene and Anthony. This is for our cheeky monkeys. www.camdengonzales.com

ASHLEY ELIZABETH HALE (*Ensemble, Ass't Dance Captain, u/s Miss Honey*). Training: Knightswood, Scotland; Laine Theatre Arts. Theatre: *Mamma Mia* (Vegas) West End & UK: *Finding Neverland*, *Shrek*, *Jersey Boys*, *Candide*, *Dirty Dancing*, *On The Town*, *Guys & Dolls*, *Starlight Express*, *Fame*, *Saturday Night Fever*. Film & TV: *Ted 2*, *Cinderella*. Kennedy Centre Honors, Tony Awards. Thanks: Family, Friends, Rob Ashford, Marianne Wells, Hybrid Agency.

MICHAEL D. JABLONSKI (*Dance Captain, Swing*). Broadway: *The Book of Mormon*, *West Side Story*, *Cry-Baby*. National Tours: *The Book of Mormon*, *West Side Story*, *Doctor Dolittle*, *Saturday Night Fever*, *Best Little Whorehouse in Texas* starring Ann-Margret, *Victor/Victoria*, *Brigadoon*. Film: "The Producers". Thanks to Garber Talent Agency and Much love to Family and most importantly my best friend & wife Kim!

ORA JONES (*Mrs. Phelps*) is very happy to be making her national tour debut. Favorite Credits: *Three Sisters* (Olga), *The Brother/Sister Plays* (Moja/Oba), for Steppenwolf Theatre; *My Kind of Town* (Rita) for Timeline Theatre; *Henry VIII* (Queen Katherine), *The Madness of George III* (Queen Charlotte) for Chicago Shakespeare Theater; *Rasheeda Speaking* (Jaclyn) for Rivendell Theatre. Thanks to her wonderful family, the amazing Paula Muzik, Steph, Julian, and BOOSH fans everywhere. Ned and Richard, I cannot thank you enough. Ms. Jones is a proud member of the Steppenwolf Theatre Company ensemble.

JUSTIN PACKARD (*The Escape Artist*, *u/s Miss Trunchbull*, *u/s Mr. Wormwood*). Off-Broadway/Regional: *Meet Me In St. Louis*, *Take Me Along*, *The Heart of Robin Hood* (A.R.T.), *Fiddler on the Roof* (T.O.T.S., Perchik), *Forever Plaid* (Music Circus), *Altar Boyz*, *Twelfth Night*, *Pericles*. BFA, Ithaca College, MFA A.R.T./MXAT. All my love to Sara.

KIM SAVA (*Ensemble*, *u/s Mrs. Wormwood*). Favorite Credits: *Fiddler* (Tzeitel, Pioneer) *Footloose* (Ariel, Fireside) *Grease* (Rizzo, Tuacahn), *Harmony* (The Ahmanson, The Alliance), *Guys and Dolls* (Goodspeed), *Mame* (Goodspeed), *Rocky Horror* (Pioneer), *Man of La Mancha* (Shakespeare Theatre of NJ), *Annie* (Fulton Opera), *A Christmas Carol* (NSMT), *Les Miserables* (Maine State). Thanks to my heart and hubs, Michael Jablonski!

JAQUEZ ANDRE SIMS (*Party Entertainer*, *Rudolph*). Broadway: *Motown The Musical* (Swing). Off-Broadway/ NYC: *Spandex The Musical* (Trip Allen), *Apollo Club Harlem* (Feat. Dancer). Regional: *Chicago* (Emcee/Swing), *HAIR* (Tribe), *WSS* (Pepel). TV: Beats By Dre Pills National Happy Campaign. BFA Dance (NYU). Performed works by Nathan Trice, William Forsythe, Jill Johnson. Huge thanks to CTG, loving mother and brother!

IAN MICHAEL STUART (*Doctor, Sergei*, *u/s Miss Trunchbull*). LA native and NY transplant. NYC: *The Last Goodbye* (dir. Alex Timbers). *ROCKY* (dir. Alex Timbers). Nat'l Tours: *Peter and the Starcatcher* (dir. Roger Rees/Alex Timbers). Regional: *A Man of No Importance*, *tick, Tick...BOOM!*, *Sweeney Todd*, *Phantom*. Graduate: UC Irvine. Special thanks BRS/GAGE. Love to JF/JS. For Mom and Dad. @Ianmichaelstuart

DANNY TIEGER (*Michael Wormwood*, *u/s Mr. Wormwood*) is thrilled to hit the road on his first national tour. Danny is a songwriter and an educator, and recently published his first book for kids, *I Am Your Songwriting Journal*. Love to Emily. www.Dannytieger.com

NATALIE WISDOM (*Swing*, *u/s Mrs. Wormwood*, *Miss Honey*). Broadway/National Tour: *Billy Elliot* (Swing, *u/s Mum*, Dance Captain). Regional: *Dames at Sea* (Ruby), *Crazy For You* (Polly), *Ring of Fire* (June Carter), Maine State, North Shore, Goodspeed. Graduate: Webster Conservatory. Thanks to Mom, Dad, Zach, Stef, and my Kent. IWAY.

DARIUS WRIGHT (*Ensemble*). Tour debut! Regional credits: Riverside Theatre, MTWichita, Lyric Theatre OKC. Graduate of Oklahoma City University and a proud Houstonian. This one's for Papa who believed in me the most. Huge thanks to MOM, FAM, PBH, HCA, AEA, LXA, and #Polo! Follow me: @DariusAWright. More at www.DariusWright.com.

EVAN GRAY (*Bruce*) is delighted to be part of *Matilda*. National Tour: *A Christmas Story The Musical* (Ralphie/ Ensemble). Regional: Alhambra – *Wizard of Oz* (Children's Ensemble), *Joseph* (Children's Ensemble). He is especially

thankful to his mom, dad, family and friends for supporting him on this amazing journey!

CASSIDY HAGEL (*Alice*) is thrilled to be part of this production. National Tour 2: *Billy Elliot* (Alison Summers). Off-Broadway: *Freckleface-Strawberry* (Francine Freckle/ dancer), Tremaine-DOTY Finalist, NUVO-Breakout Artist and other dance awards. Thanks to MMS, David Hibbard, DDDS and STAGES. Special thanks to Mom, Dad, Samantha, Kenneth, Grandma, Nana, PopPop, Beatrice, Cali, for helping me follow my dreams.

JORDAN HALL (*Tommy*), a 12 year old talent from Harlem, NY. He is grateful to the HSA, Mr. Aubrey's Show Kids, St. Luke A.M.E., Promise Academy, his family, and God. National Tours: *The Lion King Gazelle Tour* (Young Simba) and (Young Michael). Guest appearances include "Sesame Street", "Last Week Tonight With John Oliver". Instagram: ItsJordanHall

AUSTYN JOHNSON (*Amanda*). Thrilled to be making her professional debut with *Matilda*! NYC: *Lyrics For Life*, *Dream Street*. Regional: *Winter Tales*. TEDx, HV Junior Dancer of the Year. Many thanks to Zoom Talent, Laura Luc, Mom, Dad, Andrew, Abe, my teachers and family for supporting my dreams!

CHARLIE KERSH (*Lavender*). Simply Overjoyed! National Tour debut! TV: "Happyish" (Little Girl), "SNL", "The Daily Show" & multiple commercials. Deep appreciation for Li'l Angels, Barry Kolker, Bonnie Shumofsky, Lane Napper, Diane Hardin, Tristian Luysterburg, Philip Pelkington & Dance Molinari. For My Lord God, Mom, Pop, John & Grandma. First performance in honor of my sister (Nov 2008).

MEGAN McGUFF (*Hortensia*) is thrilled to be a part of *Matilda*'s first national tour! Past credits include: TUTS: *Legally Blonde* (ELLE), *Annie* (Pepper), *A Chorus Line*, *Elf*, and many more. A huge thanks to her manager Lisa and most importantly her mom and grandpa for their endless love and support! GO MAGGOTS!

TREY MIDDLETON (*Swing*). Trey is thrilled to be joining *Matilda* in his professional debut. Special thanks: my HHP teachers for their support and Bob Bray for believing in me. Love to Mom, Dad, the best sister and brothers in the world Natalie, Calvin & Sammy, my awesome Nonna & Grampy, and my cousins.

ARISTOTLE ROCK (*Eric*). Being a part of the *Matilda* cast is a dream come true for Aristotle. Thanks to my entire Bloomsburg School of Dance family for nurturing me along this path. Love to my cousins, aunts, uncles, and grandparents for your continued support along this journey. Mom, Dad, and little sis, "Thanks for believing that I could!"

MADISON SMITH (*Swing*), is thrilled to be joining the cast of *Matilda*. NY Credits include *Midsummer Night's Dream* – Julie Taymor. She would like to thank all of her friends, family, The King Centre, Julia Mendelsohn, and Nora for their continuous love and support. I love you Mom, Dad, & Sydney. #FollowYourDreams&YouMightCatchOne

TED WILSON (*Nigel*) is delighted to join his 3rd *Matilda* Company including *Matilda*'s Original London Cast (UK), Original Broadway Cast and now the National US Tour Cast. Other credits include: *The King & I*, *Oliver!*, *Madame Butterfly*, *Handy Manny* - Disney Channel. Excited to explore new US cities and theaters while touring.

Impressive IQ. Powerful Performance.

The 2016 E-Class.



The best of both worlds—the skills to outmaneuver traffic and the smarts to outthink trouble. Eleven intelligent driver-assist systems read everything from your attention level to the movements of the vehicles all around you. The 2016 E-Class—as intelligent as it is exhilarating. MBUSA.com/E-Class

2016 E 350 Sport Sedan shown in Polar White paint with optional equipment. See dealer for details. ©2015 Authorized Mercedes-Benz Dealers.
For more information, call 1-800-FOR-MERCEDES, or visit MBUSA.com.



**Mercedes-Benz
of Nashville**

630 Bakers Bridge Avenue • Franklin, TN 37067

800-784-0289

MercedesBenzOfNashville.com



HERE'S TO THE ONLY CITY
WHERE IT CAN BE A VIOLIN ONE NIGHT
AND A FIDDLE THE NEXT.

PROUD SUPPORTER OF THE NASHVILLE FINE ARTS

FB
FirstBank
www.FirstBankOnline.com 





Visual and fine arts, graphic design, classical as well as contemporary music at an All-Steinway school. Film, fashion, theatre and animation from a program unlike any other in Middle Tennessee. Lipscomb's College of Entertainment & the Arts offers graduate and undergraduate programs that will unleash students' artistic spirits while working with professionally

successful faculty, artists and companies-in-residence. But look further. Students are also challenged to serve the human spirit. Here they grow from someone with a creative gift into an independent, artistic entrepreneur who creates challenging and uplifting content—all while having a deep sense of serving a higher purpose. Learn more at lipscomb.edu/cea.

HERE, CREATIVE EDUCATION FREES THE SPIRIT.



We have faith in your future.™



UPCOMING SHOWS INCLUDE:



September 10

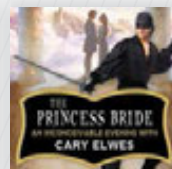

September 12

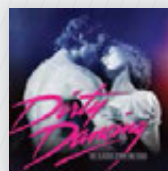

September 22-27

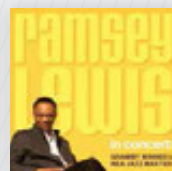

October 3

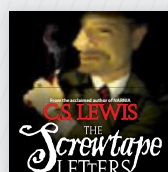

October 15-16

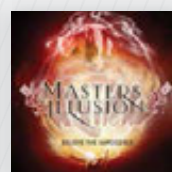

October 18



October 20-25



November 5



November 10-15

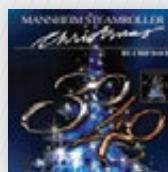

November 20



January 26-31

TPAC.ORG
615-782-4040

TPAC Box Office at
505 Deaderick Street





ART, MUSIC, FILM & MORE. JOIN TODAY.

Join the Frist today – being a member truly is a great value. Whether you visit us a lot or just a little, come alone or with the whole family, there's a Frist membership for everyone. To join or for more information, visit fristcenter.org/membership.

Frist Center for the Visual Arts • Downtown Nashville
fristcenter.org • 615-244-3340





Donelson Christian Academy



Teach *in Truth*
Challenge *in Community*
Lead *for the Kingdom*

300 Danyacrest Drive
Nashville, TN 37214

(615) 883-2926 • www.dcawildcats.org
Preschool-12th Grade • SACS Accredited



Belong.

BLAKEFORD
AT GREEN HILLS
B

BLAKEFORD
AT HOME
B

LiveWell
BY BLAKEFORD
B

THE PREMIER PROVIDER OF SENIOR LIVING OPTIONS
IN THE GREATER NASHVILLE REGION

Call 615-665-9505 to schedule your private tour,
or visit Blakeford.com for more information.



11 Burton Hills Boulevard, Nashville, TN 37215

Our goal is to become
the most innovative Alzheimer's
care community in the nation –
a campus that integrates evidence-based practices, and
disseminates them to elevate care throughout the United States.
Learn how we'll be improving lives at abesgarden.org.



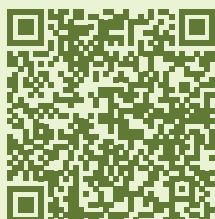

Abe's Garden[®]
Alzheimer's and Memory Care Center of Excellence

Photo by Raeanne Rubenstein



OPENING
AUGUST 2015

WAIT LIST APPLICATIONS CURRENTLY BEING ACCEPTED

615.733.2682 • abesgarden.org  

The city's
hottest spots,
all under
one roof.



Discover a variety of culinary delights and escape to one of the only full-service spas downtown. Connected to the Country Music Hall of Fame and Museum and adjacent to the Music City Center. We're ready for you Nashville — like nothing you've ever experienced before.

Bob's Kitchen
Steak & Chop House *Notes*

BARLINES
NASHVILLE, TENNESSEE

BONGO
JAVA • NASHVILLE

ADVERTISING

MOKARA
SPA

OMNI  **HOTELS & RESORTS**
nashville



**CHRIST
PRESBYTERIAN
ACADEMY**

*Creating
art from a
different
perspective*

cpalions.org

Preschool-12 / Christ-Centered Worldview

2014-15 Production of Disney and Cameron Mackintosh's *Mary Poppins, The Broadway Musical*



MAKE IT MEMORABLE. MAKE IT GRAND.

Upgrade to elegance with Grand Avenue. Whether you are headed to opening night or date night, our professionals will meet your travel needs and exceed your expectations.

Have confidence in Grand Avenue's trained chauffeurs as you arrive in style in a one-of-a-kind vintage roadster, an understated sedan or a limousine.



GRAND AVENUE™

BE DRIVEN

Call us today at 615.714.5466 or toll-free at 866.455.2823
or visit GrandAvenueWorldwide.com



GRAND 26683 | PAM | 7/15



Ascend
Federal Credit Union

PROUDLY
PRESENTS

MTSU Arts

ART • DANCE • MUSIC • THEATRE

HIGHLIGHTS OF THE 2015–2016 SEASON

JOIN US FOR THESE EVENTS
AND MANY OTHERS.

**MIDDLE
TENNESSEE**
STATE UNIVERSITY

STILL LIFE: THE ART OF MOONSHINE
AUGUST 27–SEPTEMBER 10, 2015

A MIDDLE TENNESSEE CHRISTMAS
DECEMBER 3, 2015

MTSU OPERA: THE TENDER LAND
BY AARON COPLAND
MARCH 18 AND 20, 2016

WEST SIDE STORY
APRIL 20–24, 2016

AA/EEO/disability/vet

I AM *true* **BLUE**

WWW.MTSUARTS.COM

TEXAS de BRAZIL[®]

CHURRASCARIA

Brazilian Steakhouse

Carving a New Experience



16 flame-grilled meats
served tableside

50-item gourmet salad area

Ultimate caipirinhas,
award-winning wines,
and much more

\$10 OFF

Nashville

210 25th Ave. N. Suite 110

615.320.0013

Serving Dinner Nightly

*Must mention ad to server. Valid up to 8 people per table/reservation. Not valid on restaurant holidays, with other offers or Fridays or Saturdays. Expires 2/11/16.

Receive deals at TexasdeBrazil.com

AWARD
WINNING
VIDEO
PRODUCTION



g+ ★★★★★
REVIEWS

GET YOUR **SHOOT** TOGETHER.

At KellyGirl Video, we only
shoot corporate video.

Our unique approach results
in a strategic, effective product
that gives you the very best
value for your budget.

kellygirl

VIDEO

CORPORATE VIDEO PRODUCTION

"Kelly absolutely captured the essence of the business proposition and effectively conveyed the value add of doing business with CapStar."

- Claire Tucker, President & CEO, CapStar Bank

STUDIO NOW OPEN
IN THE MARATHON BUILDING

615.414.9690
www.kellygirlvideo.com

WAVE GOODBYE TO FRUSTRATION.



We've never seen anyone make the pains of outdated technology disappear by waving one of these. One call to us, on the other hand, and we'll show you a kind of magic that no one spell could ever do.



For technology that powers your business, call your local RJ Young representative at 615.255.8551 or visit us online at RJYoung.com.



Your productivity is our mission.



RICOH

It ain't over
'til the **HOT** lady
sings!

PUCCINI
turandot
OCT 2015 • TPAC

PHILIP GLASS
hydrogen jukebox
NOV 2015 • Noah Liff Opera Center

MOZART
così fan tutte
JAN 2016 • TPAC

STRAUSS
die fledermaus
APR 2016 • TPAC

NASHVILLE
OPERA

As one of the very first social enterprises, Goodwill has been helping people, communities and the environment since 1902.

Goodwill took root in 1902 when a minister recognized a need and helped people in his community find meaningful work opportunities. The Rev. Edgar J. Helms worked as a missionary in the slums of Boston. He would gather burlap sacks and visit the wealthier residents in his community, asking for items they no longer needed or wanted. After collecting the donations, the Rev. Helms took the items to his church where people, in need of work, repaired what was broken and then sold the used goods. The workers found success through their own efforts, and with work they gained the dignity that comes with earning a paycheck. The Goodwill movement swept the country and, in 1957, Goodwill Industries of Middle Tennessee, Inc. was formed.

The Social Enterprise Model at Goodwill

Our operation model is unique because it doesn't start with an "ask." It starts with a local service that addresses a need — where to donate used goods and where to find affordable used goods — and then transforms the value of these transactions into verifiable social impact for local communities, individuals and the environment. The revenue generated from the sale of used goods enables Goodwill Industries of Middle Tennessee to assist tens of thousands of people each year with training and job placement services at its 29 Goodwill Career Solutions Centers.



See the impact your donations are making
View our annual report while you wait for the show to begin:
giveit2goodwill.org/annualreport





anatra jewel
@
70/100 split
615-352-9696



Applications Accepted Year-Round
PREKINDERGARTEN THROUGH GRADE 3

Christ the King
School
615.292.9465
www.cksraders.org
"There's something special about this place."

A ministry of

CTK
CATHOLIC CHURCH

Now **Playing** com[®] **Nashville**

WHERE TO GO ... WHAT TO DO

THEATER + MUSIC + DANCE + FAMILY FUN + MORE

Visit NowPlayingNashville.com for Middle Tennessee's most comprehensive event listings.

DISCOUNT TICKETS and EXCLUSIVE GIVEAWAYS
are a click and tap away!



An initiative of The Community Foundation of Middle Tennessee

UNDERSTANDING **YOU**

There's something to be said for developing a relationship with a bank whose people live and work in your community. We get to know you. We understand your individual needs. Whether it's a checking account, a home improvement loan, a mortgage, or a small business loan, we provide solutions that are right for you.



Understanding You.

West End | Green Hills | Goodlettsville
Hendersonville | Hermitage | Cool Springs
615.340.3000 | renasantbank.com



All loans subject to credit approval.



A young man and woman are playing electric guitars on stage. The man is on the left, wearing a white shirt and blue jeans, playing a red electric guitar. The woman is on the right, wearing a blue shirt and a black leather vest, playing a dark electric guitar. They are both smiling and looking towards the camera. The background is dark with some stage lights.

GO WHERE THE MUSIC TAKES YOU.

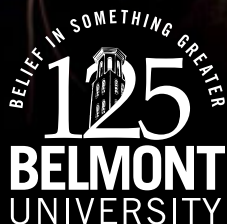

Belmont's School of Music provides training and mentorship to aspiring musicians from across the country so that they can use their gifts to engage and transform the world. Learn how you can join the next class of rising stars at belmont.edu/music.

UNDERGRADUATE AUDITION DATES: 11.14.15 • 1.9.16 • 1.23.16 • 2.6.16
3.19.16 (*Admission Only*)

GRADUATE AUDITION DATES: 11.14.15 • 1.15.16 • 2.12.16 • 2.26.16



We zipline.

We volunteer.

We hang glide.

We mentor.

We hot air balloon.

We cultivate.

We innovate.

We celebrate life.

We care for others.

"You are never too old to set another goal or to dream a new dream." – C.S. Lewis

That's FiftyForward!

Whether you are seeking adventure, purpose or peace of mind, FiftyForward is there for you. We treasure your gifts, talents and expertise. We recognize your challenges. Let us support you with our nearly 60 years of experience.

We are the only nonprofit that offers such a wide range of resources and activities for adults 50 and older. From our seven lifelong learning community centers in Davidson and Williamson counties for active adults to our comprehensive services to support independence for those needing assistance ... *Learn what the buzz is all about!*

***Fifty
Forward***

Contact us!

(615) 743-3400 or www.fiftyforward.org



**#FiftyForwardFirst #CareTeam #CardCrusaders
#ChampionOthers #TheLarryKeetonTheatre**

Art Dance Music Theatre

Watauga Arts Academy

a summer arts camp for
high school students

June 2016

**Austin Peay State University
Clarksville, Tenn.**

apsu.edu/watauga

For more information about our camp,
please contact us: **931.221.7876** or
watauga@apsu.edu **AP Austin Peay
State University**

Austin Peay State University does not discriminate on the basis of race, color, religion, creed, national origin, sex, sexual orientation, gender identity/expression, disability, age, status as a limited English speaker, genetic information, or any other legally protected class with respect to its employment, programs, and activities sponsored by APSU. <http://www.apsu.edu/peaypolicy0000.pdf>



Ezell-Harding
CHRISTIAN SCHOOL



Take hold of your child's future.

**Exemplary Academics • Family and Faith Based
Diverse Student Body • Championship Winning Athletics**

www.ezellharding.com

Jason Tucker Photography

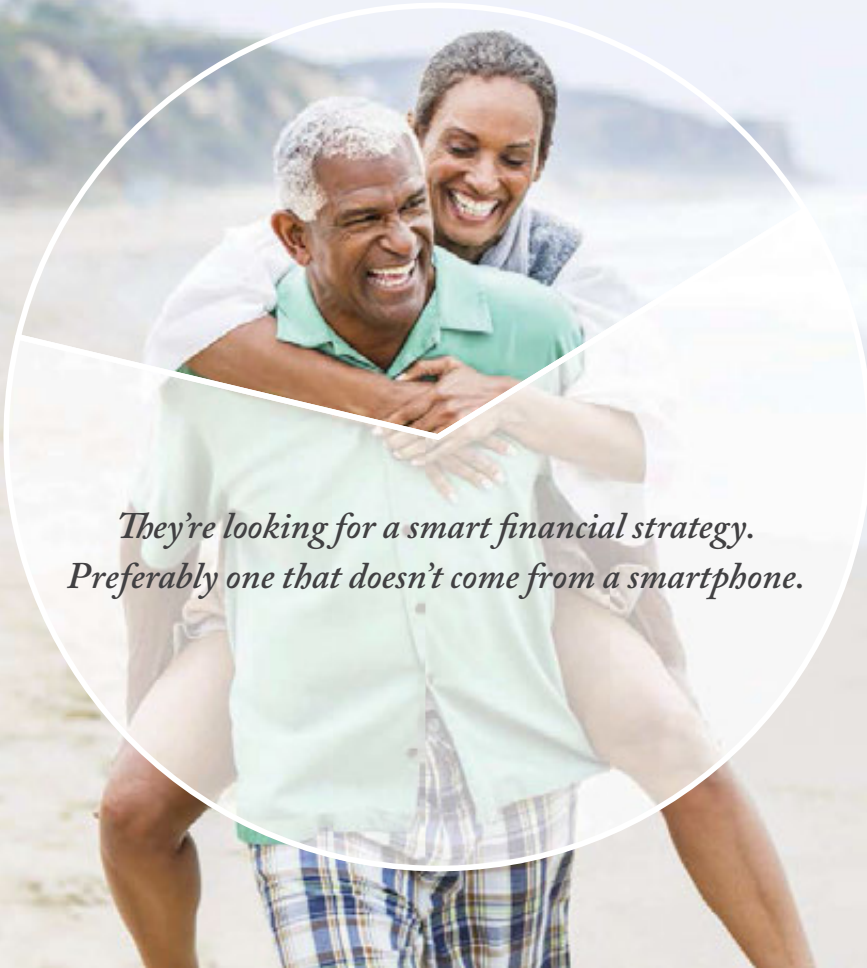

*They're looking for a smart financial strategy.
Preferably one that doesn't come from a smartphone.*

GET PERSONAL FINANCIAL INSIGHT FROM A TEAM OF EXPERTS.

When it comes to managing your wealth, you deserve a team that connects with you, not just your IP address. At FTB Advisors, we take a more personal approach. For decades we've offered services in investments, financial planning, trust and insurance services. Discover a team of advisors dedicated to understanding your financial goals and helping you pursue singular results.

START A CONVERSATION AT FTBAdvisors.com



Insurance Products, Investments & Annuities: Not A Deposit | Not Guaranteed By The Bank Or Its Affiliates | Not FDIC Insured | Not Insured By Any Federal Government Agency | May Go Down In Value Insurance Products and Annuities: May be purchased from any agent or company, and the customer's choice will not affect current or future credit decisions.

FTB Advisors is the trade name for wealth management products and services provided by First Tennessee Bank National Association ("FTB") and its affiliates. Financial planning and trust services provided by FTB. Investment management services, investments and annuities available through FTB Advisors, Inc., member FINRA, SIPC, and a subsidiary of FTB. Arkansas License # 416584. Insurance products available through FTB Advisors Insurance Services, Inc. ("FTBIS"), a subsidiary of FTB. Arkansas License # 247414. In some states, insurance products and annuities are provided by First Horizon Insurance Services, Inc. ("FHIS"), a Tennessee corporation, and a subsidiary of FTB. The principal place of business of FHIS is 165 Madison Ave., Memphis, TN 38103. California License # OD12174. FTBIS, FTB Advisors, Inc., and FHIS may transact insurance business or offer annuities only in states where they are licensed or where they are exempted or excluded from state insurance licensing requirements. FTB Advisors does not offer tax or legal advice. You should consult your personal tax and/or legal advisor concerning your individual situation.

©2015 First Tennessee Bank National Association. www.firsttennessee.com

THE WEBB SCHOOL

BELL BUCKLE

Passionate
LEARNERS

Creative
EXPRESSION



The Webb School is a college preparatory day/boarding school for grades 6-12.
Special in-state tuition rate and scholarships available.
www.thewebbschool.com 888-733-9322

IN THE FUTURE YOU'LL HAVE AN
AMAZING WEBSITE



CALL US TODAY

BECAUSE TOMORROW
IS THE FUTURE
AND
WE PROBABLY NEED TO GET STARTED

615.370.1530

ICGLINK

www.ICGLINK.com



Contemporary Style for
Nashville's Finest Homes

**Nashville's Expert
Home Painters**



Save 25%
on your next project!

newtraditionspainting.com

(615) 651-8084

© 2014 New Traditions Painting

FirstBank
Pops SERIES

CIRQUE

de la

SYMPHONIE



with the
NASHVILLE
SYMPHONY

Jan. 14 to 16, 2016



**PLUS 100
CONCERTS ON
SALE NOW**

NashvilleSymphony.org
615.687.6400

The Perfect ENCORE.

Molten Chocolate Cakes
Housemade Gelato
Inventive desserts
Artisan Grilled Cheese
Gourmet Coffee
Wine
Craft Beer
Cocktails

GOOZY
dessert bar & cafe

Village Green Shopping Center
4117 HILLSBORO PIKE, NO. 104
NASHVILLE, TN 37215 | 615.297.0274
gotogoozy.com

EXCELLENCE *begins with*

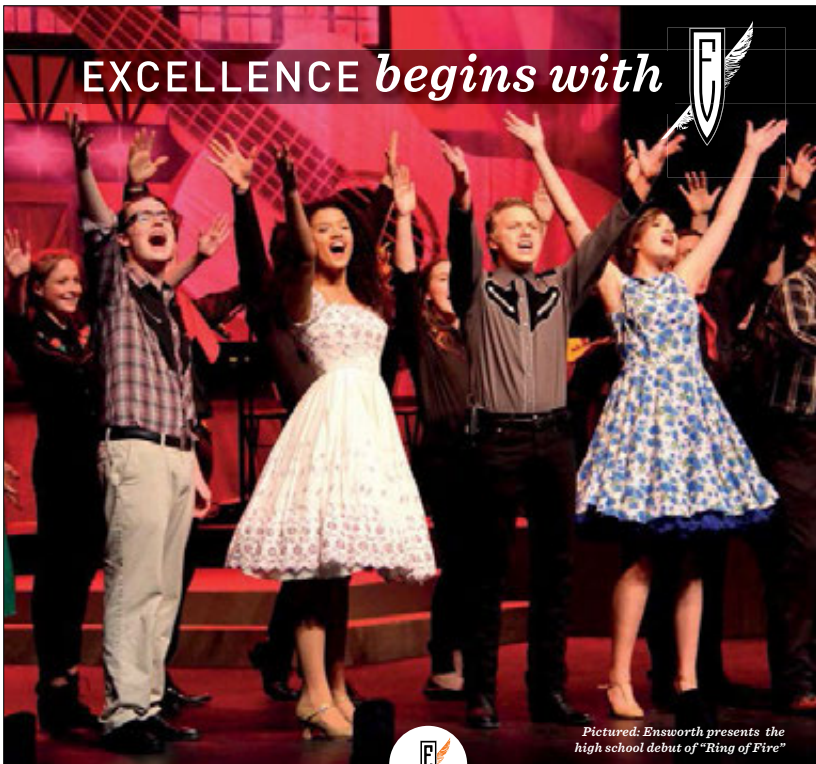

Pictured: Ensworth presents the high school debut of "Ring of Fire"

In Search of Truth

Ensworth is a kindergarten through twelfth grade, coeducational independent school. The School promotes academic excellence and inspires students to be intellectually curious, to **use their talents to the fullest**, to be people of integrity, and to be contributors to society.

EXPLORE ensworth.com



GAYLORD SPRINGS®
GOLF LINKS

**Among GolfWeek's
Best Courses You Can Play**

Book your tee time today:
615-458-1730 • GaylordSprings.com

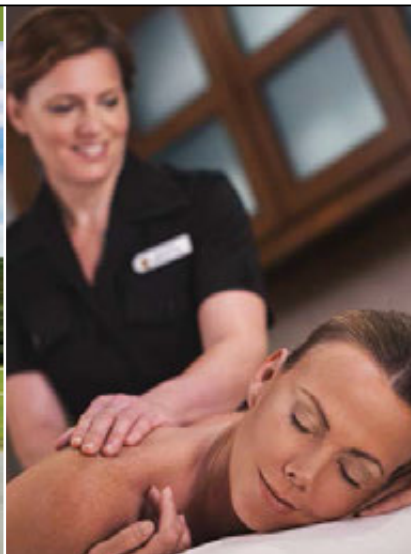

RELÂCHE SPA at GAYLORD OPRYLAND RESORT
**IGNITE THE SENSES AND
SOOTHE THE SOUL**

615.458.1772 | RELACHEOPRYLAND.COM



RELÂCHE
SPA



Nothing *shall be* impossible.



Saint Thomas
Health

STHealth.com

ROALD DAHL (*Writer*). Roald Dahl was born in Llandaff, Wales, in 1916. After suffering a ‘monumental bash on the head’ as a fighter pilot during the Second World War, he became the author of beloved classics such as *Charlie and the Chocolate Factory*, *The BFG* and *Matilda*. When he died in 1990 *The Times* hailed him as ‘without question the most successful children’s writer in the world’. For more information on the life and legacy of Roald Dahl visit www.roalddahl.com.

DENNIS KELLY (*Book*) is an internationally acclaimed writer, with plays performed in more than 30 countries. He received a Tony Award for *Matilda*. Stage plays include *Debris* (Theatre 503/Battersea Arts Centre, 2003), *Osama the Hero* (Hampstead Theatre, 2004), *After the End* (Paines Plough, Traverse Theatre, Bush Theatre, 2005), *Love and Money* (Young Vic/Manchester Royal Exchange, 2006), *Taking Care of Baby* (Hampstead Theatre / Birmingham Repertory, 2006), *D N A* (National Theatre, 2008), *Orphans* (Paines Plough, Traverse Theatre, Soho Theatre and Birmingham Rep, 2009), *The Gods Weep* (Royal Shakespeare Company, 2010) and *The Ritual Slaughter of Gorge Mastromas* (Royal Court, 2013). Dennis co-wrote and created the award-winning comedy series “Pulling” (Silver River/BBC 3) and wrote and created “Utopia” (Kudos) for Channel Four.

TIM MINCHIN (*Music and Lyrics*) is a musician, comedian, actor and writer. He wrote his first theatrical score at 17, and spent the next decade composing, acting, making theatre and playing pianos. In 2005, his comic cabaret, *Dark Side*, launched him onto the international stage. He subsequently toured internationally with *So F-ing Rock* and *Ready for This*, and his 2010 show, *Tim Minchin vs. the Orchestra*, sold out some of the world’s most prestigious venues, including the Royal Albert Hall and the Sydney Opera House. Acting highlights include the role of Judas in the arena tour of *Jesus Christ Superstar*, Atticus Fetch in Showtime’s “Californication” and Rosencrantz in Tom Stoppard’s *Rosencrantz and Guildenstern Are Dead* for the Sydney Theatre Company. A new stage musical and a feature film for Dreamworks Animation are among his current projects.

MATTHEW WARCHUS (*Director*). Productions include *Coriolanus*, “*Master Harold*”...and the boys, *Life Is a Dream*, *Who’s Afraid of Virginia Woolf?*, *Fiddler on the Roof*, *The Plough and the Stars*, *Much Ado About Nothing*, *The Life of Stuff*, *Death of a Salesman*, *Henry V*, *Betrayal*, *True West*, *The Devil Is an Ass*, *Volpone*, *Peter Pan*, *Art*, *Hamlet*, *The Unexpected Man*, *Life (x) 3*, *Follies*, *The Winter’s Tale*, *Our House*, *Tell Me on a Sunday*, *Endgame*, *Buried Child*, *The Lord of the Rings*, *Boeing-Boeing*, *I Am Shakespeare*, *Speed-the-Plow*, *God of Carnage*, *The Norman Conquests*, *La Bête*, *Deathtrap*, *Matilda*, *Ghost: The Musical*. Opera: *Troilus and Cressida*, *The Rake’s Progress*, *Falstaff*, *Così fan Tutte*. Feature film: *Simpatico*.

PETER DARLING (*Choreography*). West End: *Matilda* (Olivier Award, Whatsonstage Award); *Billy Elliot* (Olivier, Tony, Drama Desk, Outer Critics Circle and Astaire awards); *The Lord of the Rings* (London/Toronto, Dora Award); *Our House* (Olivier Award, Best Musical); *Merrily We Roll Along* (Olivier Award, Best Musical, Donmar); *Candide* (Olivier Award, Best Musical, National Theatre); *Oh! What a Lovely War*, *Power* (National Theatre); *Closer to Heaven* (Whatsonstage Award); *A Midsummer Night’s Dream* (Bristol Old Vic); *The Tempest* (RSC); *Sunset Boulevard* (Really Useful Group). Film: *The Phantom of*

the Opera, *Billy Elliot* (MTV Best Dance Sequence), *Plots With a View*, *Trauma*.

ROB HOWELL (*Set and Costume Design*) has designed sets and costumes extensively in the UK and abroad, including the Royal Court, Donmar Warehouse, Royal National Theatre, Royal Shakespeare Company, Royal Opera House and the Metropolitan Opera. On Broadway he designed *True West*, *Betrayal*, *Boeing-Boeing*, *The Norman Conquests*, *Private Lives* and *Ghost*. He has received numerous Olivier and Tony nominations and received three Oliviers for Best Set Designer and a Tony Award for *Matilda*.

CHRIS NIGHTINGALE (*Orchestrations, Additional Music and Musical Supervision*) most recently composed the score for the BAFTA award winning Film *Pride*. Other work includes; musical supervisor, arranger and orchestrator for *Ghost: The Musical* (London and Broadway), co-composer, musical supervisor and orchestrator of *The Lord of the Rings* on stage; musical supervisor and arranger for Yusuf Islam’s *Moonshadow* UK tour; musical supervisor and co-arranger for A.R. Rahman’s *Bombay Dreams*; musical supervisor/arranger for the Pet Shop Boys’ *Closer to Heaven*; musical director for *Whistle Down the Wind* and *Oliver!*; and assistant musical director for *Miss Saigon*.

SIMON BAKER (*Sound Design*). Recent London and Broadway: *Matilda* (Olivier Award), *Brief Encounter* (Olivier and Tony nom.), *La Bête*, *Boeing-Boeing* (Tony nom.), *The Norman Conquests*, *Closer* and *The Play What I Wrote*. London only: *Loserville*, *Hedda Gabler*, *Lord of the Rings* (Olivier nom.), *Deathtrap*. Regional: *My Fair Lady* (Sheffield), *Me and My Girl* (Sheffield). As part of Kneehigh Theatre: *The Umbrellas of Cherbourg*, *Red Shoes*, *Wah Wah Girls*, *Wild Bride*, *Midnight’s Pumpkin* and *Steptoe & Son*.

HUGH VANSTONE (*Lighting Design*). Recipient of a Tony Award for *Matilda* and three Olivier Awards for his work in London. New York credits include *I’ll Eat You Last: A Chat With Sue Mengers* (Booth), *Ghost* (Lunt-Fontanne, Tony nomination for Best Lighting), *La Bête* (Music Box), *A Steady Rain* (Schoenfeld), *God of Carnage* (Jacobs), *Mary Stuart* (Broadhurst, Tony and Drama Desk nominations for Best Lighting), *Shrek* (Broadway), *Boeing-Boeing* (Longacre), *Spamalot* (Shubert, Tony nomination for Best Lighting).

PAUL KIEVE (*Illusion*) has created original magical effects for more than 100 West End, Broadway and international productions including *Ghost: The Musical* (Drama Desk Award 2012), *Pippin* (ART and Broadway), *Zorro*, *The Lord of the Rings*, *Batman Live!*, *The Invisible Man*, *The Phantom of the Opera*; working with companies including the RSC, Royal Opera and Royal Ballet. Film/television includes *Hugo*, *Harry Potter and the Prisoner of Azkaban*, “*Cranford*”. He authored *Hocus Pocus* (Scholastic 2007). www.Stageillusion.com

ELLEN KANE (*Associate Choreographer–Worldwide*). RSC: *Matilda* (Stratford/West End/Broadway/US tour/Australia). Theatre includes *Women on the Verge of a Nervous Breakdown* (Playhouse Theatre), *Charlie and the Chocolate Factory* (Theatre Royal, Drury Lane), *Billy Elliot* (West End/Australia/Chicago/Holland), *Sister Act* (London Palladium), *The Lord of the Rings* (Theatre Royal, Drury Lane), *The Three Musketeers* (Germany). Workshops include *Bridget Jones’s Diary* (Working Title) and *The Light Princess* (National Theatre).

KATE DUNN (Associate Choreographer—U.S.). Dance: Royal Ballet Company, Sydney Dance Company, Chunky Move, Bangarra Dance Theatre. Musicals: *Contact*, *On Your Toes*, *Chicago*. Broadway. Films: *The Phantom of the Opera*, *Beyond the Sea*. Associate choreographer: *Dirty Dancing*, *Billy Elliot*, *Matilda*. Choreographer: *Rio* (NYMF), M*A*C cosmetics worldwide campaign, Bruce Beresford's *Paradise Road*, *Breakfast at Tiffany's* (Broadway).

THOMAS CARUSO (Associate Director) directed the critically acclaimed Off-Broadway musical, *Southern Comfort*. Also directed at Rattlestick, NY Stage & Film, Williamstown, Bay Street, Playwrights Horizons, Penguin Rep, EST, Juilliard, the Play Company, NYMF, SPF, Cherry Lane, Studio Arena, Gloucester Stage, TheatreWorks. Associate director credits: *Ghost*, *Mamma Mia!*, *Bombay Dreams*, *Follies* and *Master Class*. www.ThomasCaruso.com

PAUL WEIMER (Associate Set Designer). Broadway: Assistant/associate set designer for *Ghost*; *The Norman Conquests*; *Shrek*; *Coram Boy*; *The Woman in White*; *Spamalot*; *Caroline, or Change*; *Noises Off*; *Bells Are Ringing*; *Swan Lake*; and *Phantom of the Opera*. Love to Greg!

DARYL A. STONE (Associate Costume Designer). *Matilda* marks Daryl's 20th Broadway production. B'way credits include *Ghost*, *God of Carnage*, *Mary Stuart*, *A Steady Rain*, *West Side Story*, *The Miracle Worker*, *Tarzan*, *Proof*. Thanks to RJA and CMM for their everyday miracles.

JOEL SHIER (Associate Lighting Designer). Broadway associate: *Ghost*, *Godspell*. Broadway assistant: *Follies*, *Wonderland*, *The Addams Family*, *The Little Mermaid*. Tours: *Sister Act*, *Wicked*, *Sweeney Todd*. Design: *Ghost Light Sessions*, *Pregnancy Pact*, *Memory Show*, *Fugitive Songs*, Mercedes Benz Fashion Week. Thanks to PSR.

TONY SMOLENSKI IV (Associate Sound Designer). Associate designed more than 25 Broadway shows including *Evita*, *Billy Elliot*, *The Coast of Utopia*, *Scandalous*, *Wonderland*, *Sixteen Wounded*, *Bobbi Bolland*, *The Smell of the Kill*. Design work includes *Cymbeline* (Broadway), *Adding Machine* (Drama Desk nom.).

JEANIE O'HARE (Commissioning Dramaturg) developed plays at the Royal Court Theatre and RSC. She is now Chair of Playwriting at Yale School of Drama. She worked on *Matilda* from the beginning (2006), first with Dennis Kelly, and then in 2008 she whispered the name "Tim Minchin" into the ear of Matthew Warchus, and the magic began.

JIM CARNAHAN C.S.A. (Casting Director). Roundabout's director of artistic development. Roundabout: *The Big Knife*, *Picnic*, *The Mystery of Edwin Drood*, *Cyrano*, *Harvey*, *Anything Goes*, *Sunday in the Park...*, *Pajama Game*, *Twelve Angry Men*, *Assassins*, *Nine*, *Big River*, *Cabaret*. Other Broadway: *Once*, *Peter and the Starcatcher*, *Jerusalem*, *The Scottsboro Boys*, *American Idiot*, *Spring Awakening*, *Boeing-Boeing*, *The Pillowman*, *Democracy*, *Fiddler on the Roof*, *...Millie*. Film: *A Home at the End of the World*, *Flicka*. TV: "Glee" (Emmy nom.).

NORA BRENNAN C.S.A. (Casting Director) specializes in children's casting and cast the children in *Billy Elliot* (Broadway and tours), winning the ARTIOS Award. Resident casting director for Transport Group: *Queen of the Mist*, *The Audience*, *Hello Again*, *All the Way Home*, *Dark at the Top of the Stairs*, *Bury the Dead*, *Normal*, *Crossing Brooklyn*, *West Side Story* at La Scala Opera House and international tours.

ANDREW WADE (Voice Director). RSC: Head of Voice. Cicely Berry: many projects. Matthew Warchus: at RSC and *The Lord of the Rings* (Toronto and West End). Guthrie Theater: since 2002. TFANA: Voice Director, The Acting Company. Film: *Shakespeare in Love*. Teaching: Juilliard, Stella Adler. Fellow: Rose Bruford College. Lectures: worldwide.

DAVID HOLCENBERG (Associate Musical Supervisor) is currently the music supervisor for *Rocky* (Hamburg) and the U.S. music supervisor for *Ghost* and *Mamma Mia!* Other Broadway credits include *Bye Bye Birdie*, *The Story of My Life*, *Good Vibrations*, *Seussical*, *Titanic* and *Show Boat*. He also music directed *Ragtime* (L.A. Drama Critics Award), *The Phantom of the Opera* (Toronto) and the LCT productions of *The Glorious Ones* and *Dessa Rose*. His show *Bingo*, written with Michael Heitzman and Ilene Reid, is currently playing worldwide.

MATTHEW SMEDAL (Music Director). National Tours: *Ghost*, *Catch Me If You Can*. Regional: *Big Fish*, *Man Of La Mancha*, *1776* (Musical Theatre West), *Singin' In The Rain*, *Mary Poppins* (Ogunquit Playhouse), *Jesus Christ Superstar* (North Shore Music Theatre). Many thanks to David H and Tom C. All social media and web @matthewsmedal.

BILL CONGDON (Children's Music Director). National Tours: *Mamma Mia!*; *Billy Elliot The Musical*. Las Vegas: *Mamma Mia!* Cruises: *Mamma Mia!* (Asst. Music Supervisor). Many regional, stock and symphony orchestra credits, including CPCC Summer Theatre, Charlotte Rep, Greensboro Symphony, Charlotte Symphony, North Carolina Symphony, Opera Carolina and the NC Ballet Theatre. Holds a BME from ECU (NC), and both a MM and Performer's Certificate in Percussion from ESU (NY). Love to Dana!

HOWARD JOINES (Music Coordinator). Credits: *Bullets Over Broadway*; *Aladdin*; *A Night with Janis Joplin*; *Cinderella*; *Scandalous*; *Chaplin*; *Ghost*; *How to Succeed*; *Promises, Promises*; *Bye Bye Birdie*; *Grease*; *The Times They Are A- Changin'*; *Dirty Rotten Scoundrels*; *Bare*; *Now.Here.This*. Conductor/percussionist: *Billy Elliot*, *Scoundrels*, *Never Gonna Dance*, *Flower Drum Song*, *The Full Monty*, *Superstar*, *Miss Saigon*, *Les Misérables*, *Singin' in the Rain*, *The King and I*, *Cleavage*, *Radio City*. For Robin and Taylor.

AURORA PRODUCTIONS (Production Management). Current projects: *The Book of Mormon* (Broadway and national tours), *Once* (Broadway and national tour), *Matilda*, *Hedwig and the Angry Inch*, *This Is Our Youth*, *Indian Ink* and *The Curious Incident of the Dog in the Night-Time*. Upcoming projects include *Amazing Grace*, *A Delicate Balance*, *The Real Thing*, *The River*, *The Elephant Man*, *Honeymoon in Vegas*, *Into the Woods* and *On the Twentieth Century*. Aurora has been providing technical supervision and production management to the entertainment industry since 1989. www.auroraprod.com

VICTORIA NAVARRO (Production Stage Manager) is a graduate from UCSD. Broadway: *The Lion King*, *The Color Purple*. Touring: *Annie*, *Oliver!*, *Seussical*. Victoria has worked for numerous opera, dance, and regional theatre companies. She is joined on the road by husband Steve and son Luca.

MITCHELL B. HODGES (Stage Manager). Broadway: *Cabaret*, *Twelfth Night* and *Richard III*. Tours: *Once*, *Les Misérables 25th Anniversary*, *Million Dollar Quartet*,

Phantom of the Opera, *West Side Story* and *We Will Rock You*. Regional: Paper Mill Playhouse, Music Theatre of Wichita. Go Blue!

SARAH TESTERMAN (*Assistant Stage Manager*). Broadway: *This is Our Youth*, *A Raisin in the Sun*, *Matilda*, *Soul Doctor*, *Elf*; Off Broadway: *Laugh It Up* (DRTM), *Heisenberg* (MTC), *Hamilton* (The Public), *The Maids* (SRT), *Caucasian Chalk Circle* (SRT); Television: NBC's "The Wiz Live", NBC's "Peter Pan Live!", HBO's "Vinyl"; Benefits: BCEFA/DRA; Graduate of SUNY Purchase.

BROADWAY BOOKING OFFICE NYC (*Tour Booking, Engagement Management, Press and Marketing*) is a leading theatrical tour booking, marketing and press company representing award-winning musicals and plays. Currently: *Jersey Boys*, Cameron Mackintosh's spectacular new production of Andrew Lloyd Webber's *The Phantom of the Opera*, *Les Misérables*, *Matilda The Musical*, *Beautiful – The Carole King Musical*, *A Gentleman's Guide to Love and Murder*, *The King and I*, *Donny & Marie Christmas*, *The Sound of Music*, *Fun Home*, *The Curious Incident of the Dog in the Night-Time*, NETworks presents Disney's *Beauty and the Beast*, *Love Letters* starring Ali MacGraw & Ryan O'Neal, and *The Rat Pack is Back!*. www.bbonyc.com

DENISE WOOD (*Executive Producer*) was Lead Producer with the RSC for ten years. Working alongside Artistic Director Michael Boyd, she was responsible for the planning of the artistic program worldwide and for overseeing the producing of the company's repertoire. Her numerous credits as a producer for the RSC from 1995-2012 include Michael Boyd's Olivier Award-winning eight-play *Histories* cycle in 2006-2008 and Gregory Doran's acclaimed 2009 production of *Hamlet* with David Tennant. She has worked on *Matilda The Musical* since its inception, premiering the production in Stratford and London before leaving the RSC to pursue a freelance career.

ANDRÉ PTASZYNSKI (*Executive Producer*). As a producer, André has won Best Musical Olivier or Standard Awards for six different shows. He has produced over 50 shows in all, in London, New York and on tour. His company, Pola Jones, also produced a number of comedy series for the BBC. He was, for many years the promoter for a wide range of comic talent from Dave Allen and Rowan Atkinson to Eddie Izzard and The League of Gentlemen. André was Chief Executive of the Really Useful Group from 2005 to 2011 and for the last 15 years he has also programmed and run Andrew Lloyd Webber's West End theatres including the London Palladium and The Theatre Royal Drury Lane. He was on the board of the National Theatre for nine years and among projects currently in development he is working on *Groundhog Day*, Tim Minchin's new musical, with Matthew Warchus.

THE ROYAL SHAKESPEARE COMPANY (*Producer*) creates theatre at its best, made in Stratford-upon-Avon and shared around the world. Everyone at the RSC plays a part in creating the world you see on stage, and we bring it to the widest possible audience through our touring, residencies, live broadcasts and online activity. Wherever you experience the RSC, you experience work made in Shakespeare's home town. We produce an inspirational artistic programme each year, setting Shakespeare in context, alongside the work of his contemporaries and today's writers. We have trained generations of the very best theatre makers, and we continue to nurture the talent of the future. We also work

with schools and teachers to inspire a lifelong love of Shakespeare in young people. We have always had a special relationship with America, welcoming more than 20,000 U.S. visitors to Stratford each year and bringing productions and education programs here regularly, with our presenting partners in the U.S., the Ohio State University. www.rsc.org.uk

THE DODGERS (*Producer*). Dodger Properties is a producing partnership hatched at BAM in 1978 by six friends. The Dodgers migrated to Joseph Papp and the NY Shakespeare Festival, then to off and on Broadway, where they are responsible for 150 productions in North America, London, Europe and Australasia, which have been blessed by a host of awards from Broadway's Tonys (56), London's Oliviers, Australia's Helpmanns and the like. Current Broadway: *Jersey Boys*, *Matilda The Musical*. Other Broadway: *42nd Street*, *Urinetown*, *The Farnsworth Invention*, *Jesus Christ Superstar*, *Into the Woods* ('87 and '02), *The Music Man*, *Titanic*, *Wrong Mountain*, *Dracula*, *Footloose*, *Mandy Patinkin*, *High Society*, *1776*, ... *Forum*, *The King and I*, *The Who's Tommy*, Ralph Fiennes' *Hamlet*, *Guys and Dolls*, *Once Upon a Mattress*, *How to Succeed...*, *Jelly's Last Jam*, *The Secret Garden*, *Prelude to a Kiss*, *The Gospel at Colonus*, *Big River*, *Pump Boys and Dinettes*. In addition to *Matilda* and *Jersey Boys* on Broadway, the Dodgers are producers of current *Jersey Boys* productions in London, Las Vegas and touring productions in North America and the United Kingdom. Their offices are in Times Square and London's Covent Garden. Their president is Michael David.

STAFF FOR MATILDA THE MUSICAL

GENERAL MANAGEMENT
DODGER MANAGEMENT GROUP

ENGAGEMENT BOOKING, MANAGEMENT & MARKETING
BROADWAY BOOKING OFFICE NYC
Steven Schnepf Temah Higgins
Kent McIngvale Jenny Bates Scott Praefke
Zach Stevenson David Freeland Sean Mackey
Stacey Burns Steve Chazaro

COMPANY MANAGER
R. Doug Rodgers

NATIONAL PRESS REPRESENTATIVES
BONEAU/BRYAN-BROWN
Adrian Bryan-Brown Jackie Green
Kelly Guidó

PRODUCTION MANAGEMENT
AURORA PRODUCTIONS
Ben Heller Gene O'Donovan,
Chris Minnick Liza Luxenberg Geoff Quart
Isaac Katzanek Anthony Jusino Katie Hesketh
Andrew McCarthy Helen Jones Melissa Mazdra
Kelly Levy Rob Ward

CASTING
JIM CARNAHAN CASTING
Jim Carnahan, CSA
Jillian Cimini, CSA

NORA BRENNAN CASTING
Nora Brennan, CSA

Production Stage Manager.....	VICTORIA NAVARRO
Stage Manager	Mitchell B. Hodges
Assistant Stage Manager.....	Sarah Testerman
Associate Company Manager.....	Bridget Stegall
Resident Director.....	Ryan Emmons
Direction Assistant.....	Samantha Saltzman
Voice Assistant	Julie Congress
Music Director	Matthew Smedal
Children's Music Director.....	Bill Congdon
Assistant Choreographer.....	Sara Brians

Associate Scenic Designer.....	Paul Weimer
Assistant Scenic Designers.....	Carl Baldasso, Starlet Jacobs, Dennis Moyes, G. Warren Stiles
Associate Costume Designer.....	Daryl A. Stone
Assistant Costume Designer.....	Maria Kenny
Costume Assistant.....	MacKenzie Turner
Hair, Wigs and Makeup.....	Campbell Young Associates
Associate Lighting Designer.....	Joel Shier
Assistant Lighting Designer.....	Jeremy Cunningham
Lighting Programmer.....	Zach Peletz
Media Assoc. & Programmer.....	Laura Frank
Associate Sound Designer.....	Tony Smolenski IV
Production Consultant.....	David Lober
Film Sequence Creation.....	Peter Glanville, Seonaid Goody/ Little Angel Theatre
Puppeteers.....	Seonaid Goody, Mandy Travis
Production Carpenter.....	Fran Rapp
Head Carpenter.....	Matthew Bates
Flyman.....	Sean Hulbert
Automation Carpenter.....	Brendan King
Advance Carpenter.....	Robert Michael Kantz
Production Electrician.....	Randall Zaihek, James Fedigan
Head Electrician.....	Stephen R. Long
Lead Frontlight Operator.....	Jeni Adams
Moving Light Technician.....	Christopher Nimm
Production Properties.....	Emiliano Pares
Head Props.....	Gardner Friscia
Assistant Props.....	Virgil Myers
Production Sound Engineer.....	Phil Lojo
Sound Mixer.....	Chris Powell
Deck Sound.....	Paul Gonzalez
Broadway Sound Mixer.....	Ty Lackey
Wardrobe Supervisor.....	Megan McGilvery
Assistant Wardrobe Supervisor.....	Jocelyn Cartwright
Hair and Makeup Supervisor.....	Jennifer Chin
Assistant Hair and Makeup Supervisor.....	Stephen Riegel
Head Children's Guardian.....	Emily Cates
Guardian.....	Melody Harnish
Acrobatics Coach.....	Hector Salazar
Boxing Coach.....	Jimmy Fusaro
Additional Orchestrations.....	Laurie Perkins
Music Technology Programming.....	Phij Adams
Synthesizer Technician.....	Randy Cohen
Production Assistants.....	Katelynn Cooper, Mallory Hewell
Advertising.....	AKA
Marketing.....	Dodger Marketing
Web Design/Maintenance.....	AKA
Merchandising.....	The Araca Group
Children's Tutoring.....	On Location Education
Travel Agent.....	Silva Jenabian, Pro Travel
Hotel Booking.....	Lisa Morris, Road Concierge.com
Banking.....	Signature Bank/Barbara von Borstel
Accountants.....	Schall and Ashenfarb, CPAs
Insurance.....	AON/Albert G Ruben
Counsel.....	Daniel Wasser, Elliot Brown/ Franklin, Weinrib, Rudell & Vassallo, PC
Information Technology Management.....	ITelagen, Inc.
Production Photographer.....	Joan Marcus
Theatre Displays.....	King Displays

Official Website www.MatildaTheMusical.com/Tour

ROYAL SHAKESPEARE COMPANY

Chairman.....	Nigel Hugill
Deputy Chairman.....	Lady Sainsbury of Turville CBE
Artistic Director.....	Gregory Doran
Executive Director.....	Catherine Mallyon
Executive Producer.....	André Piaszynski
Executive Producer.....	Denise Wood
Director of Commercial Services.....	Sara Aspley
International Production Coordinator.....	Georgie Fellows
Head of Press.....	Philippa Harland
Director of Sales & Marketing.....	Chris Hill
Business Affairs Adviser.....	Jonathan Hull
Head of Marketing, <i>Matilda</i> London.....	Nicole James
Director of Education.....	Jacqui O'Hanlon
Press Associate.....	Ryan Petersen for The Corner Shop PR
Development Director.....	Rebecca Preston
Technical Manager, <i>Matilda</i> London.....	Digby Robinson
Director of Communications.....	Liz Thompson
RSC Advisor, <i>Matilda</i> Broadway.....	Ric Wanetik
Commercial Manager.....	Kevin Wright

THE DODGERS
Dodger Properties

President.....	Michael David
Executive Producer.....	Sally Campbell Morse
Partner Emeritus.....	Edward Strong
Director of Creative Development.....	Lauren Mitchell
Director of Business Administration.....	Pamela Lloyd

Director of Marketing.....	Jessica Ludwig
Director of Finance.....	Paula Maldonado
Director, Dodger International.....	Dana Sherman
Production Manager.....	Jeff Parvin
Associate General Manager.....	John Gendron
Production Management.....	Lyndsey Goode
Production Associate.....	Kiaya Hacene
Project Coordinator/Investor Relations.....	Andrew Serna
Marketing Manager.....	Jessica Noll
Sales Manager.....	Ann E. Van Nostrand
Sales Associate.....	Priya Iyer
Marketing Assistant.....	Samantha Stone
Finance Associate.....	Mariann Friesiello
Executive Assistant to Mr. David.....	Chris Stefani
Seat Manager.....	Anne Ezell
Office & Atelier Manager.....	Sarah Styx
Assistant Office & Atelier Manager.....	Anne Ezell
Assistant, Creative Development.....	Courtney Sachs
Special Events.....	John Haber
Counsel to Dodger Properties.....	Nan Bases
CPA to Dodger Properties.....	Ira Schall

Dodgers-at-Large

Abbas Ali, Kate Amberg, Mark Andrews, Danny Austin, Sam Burgess, Michael Camp, Sandra Carlson, Justin Gleiberman, Richard Hester, Kimberly Kelley, Heather Losey, Ron Melrose, Phil Della Noce, Jason Pelusio, Maureen Rooney, Matthew Rossi, Tim Sulka, Chrissy Taylor, Linda Wright

RSC, ROYAL SHAKESPEARE COMPANY and the RSC logo are registered trademarks of the Royal Shakespeare Company

IN MEMORY

It is difficult to imagine producing anything without the presence of beloved Dodger family members James Elliot Love and Jean-Michel Quincey. Friends to everyone they met, James and Jean-Michel stood at the heart of all that is good about the theatrical community. They will be missed, but their spirits abide.





CREDITS



Scenery built, painted and automated by Hudson Scenic Studio. Additional scenery built and painted by Show Motion Inc., Milford, Connecticut. Sound shop: Sound Associates, Inc. Lighting equipment and special effects by PRG Lighting. Laser effects projection provided by Norman L. Ballard. Props provided by BrenBri Props, Prom 'n' Spoon, JCDP. Costumes and shoes provided by Tricorne Costumes, Artur & Tailors, Bra'Tenders, Hochi Asiatic, TO Dey Custom Shoes, La Duca, Gene Mignola Inc., Douglas Earl, Giliberto Designs, Beckenstein Custom Shirts, Bethany Joy Costumes, Claudia Diaz Costume Shop, Miro Affonso, Arnold Levine Millinery, Hilary Sleiman Knitwear, the Royal Shakespeare Company. Scooters provided by Micro Scooters. Harnessed Movement Consultants: Grounded Aerial, LLC. Rehearsed at the New 42nd Street Studios.

Matilda The Musical original Broadway cast recording is now available from Broadway Records/Yellow Sound Label.

WARNING

The photographing or sound recording of any performance or the possession of any device for such photographing or sound recording inside this theatre, without written permission may be punished by ejection and violations may render the offender liable for money damages.

	The Actors and Stage Managers employed in this production are members of Actors' Equity Association, the union of professional actors and stage managers in the United States.
	Backstage and Front of the House Employees are represented by the International Alliance of Theatrical Stage Employees (or I.A.T.S.E.).
	The musicians employed in this production are members of the American Federation of Musicians.
	United Scenic Artists represents the designers and scenic painters for the American Theatre.
	THE DIRECTOR AND CHOREOGRAPHER ARE MEMBERS OF THE SOCIETY OF STAGE DIRECTORS AND CHOREOGRAPHERS, INC., AN INDEPENDENT NATIONAL LABOR UNION.

	The Theatre Managers, Press Agents, and Company Managers employed in this production are represented by the Association of Theatrical Press Agents & Managers.
	This production is produced by a member of The Broadway League in collaboration with our professional union-represented employees.

EDUCATION NEWS

The Art of Special Effects Makeup: An Interactive Workshop with *Face Off* Artists



TPAC Education is offering a different way to spend a Saturday with an interactive makeup workshop with renowned artists from film and television.

“The Art of Special Effects Makeup” on Saturday, March 5, from 1:00 to 5:00 p.m. in TPAC’s James K. Polk Theater will feature Rick Prince and Roy Wooley from the SyFy Channel’s *Face Off* and Emmy Award-winning makeup artist Ben Rittenhouse. “How do they do that” for such films as *The Hunger Games*, *Planet of the Apes*, *Captain America*, *The Hulk*, and *Transformers*? Here’s the chance to witness their artistry and skill in action. Watch the dramatic transformation of local performers, including dancers from Nashville Ballet, as the celebrity makeup artists work their magic. The family-friendly experience includes opportunities for the audience to ask questions and take photographs.

Presented by Nashville Education, Community and Arts Television (NECAT) and TPAC InsideOut, the arts center’s enrichment series for adults, the program will air on Comcast Channel 9 and AT&T U-verse Channel 99. Admission is \$22 with proceeds benefiting NECAT and its education initiatives. Tickets may be purchased online at TPAC.org, by calling 615-782-4040, and at the TPAC Box Office. Tickets for groups of 10 or more are available through Kristin Horsley, KHorsley@TPAC.org or 615-687-4291.

Six More Metro Sites Join Disney Musicals in Schools



Congratulations to the new participants in *Disney Musicals in Schools*, an extracurricular program that enhances classroom learning as one of five nationally recognized arts education initiatives provided by TPAC Education.

Producing Disney musicals for the first time this school year are Robert Churchwell Museum Magnet Elementary School, Robert E. Lillard Elementary School, Smith Springs Elementary School, Margaret Allen Preparatory Middle School, Rose Park Magnet Math and Science Middle School, and Sylvan Park Paideia Design Center.

Sponsored locally by the CMA Foundation, the collaboration between Disney Theatrical Group, TPAC Education, and Metro Nashville Public Schools is in

its fifth year, and has served a total of 25 schools. After success in Nashville, the first pilot program outside New York City, *Disney Musicals in Schools* is now active in another seven cities nationwide. For more information on *Disney Musicals in Schools*, visit TPAC.org/Disney.



Children of All Ages Love EGG

Produced by Cahoots NI, a professional theatre from Belfast, Ireland, and presented by TPAC Education



Join three madcap birds on an adventure of a lifetime as they grapple with growing up and giving in to their natural instincts to take flight. This magical story of friendship unfolds on a rustic set, exquisitely constructed out of twigs, feathers and shell.

Saturday, April 23, 2:00 p.m.

TPAC.ORG/Shows • 615-782-4040 • TPAC Box Office

Best enjoyed by children ages 4 and up

For information on a sensory-friendly performance of *Egg* on April 23, contact Cassie LaFavor at 615-687-4288 or CLaFavor@TPAC.org.



GET READY, 'CAUSE HERE WE COME.

MOTOWN THE MUSICAL

FEBRUARY 16-21, 2016

It began as one man's story... became everyone's music... and is now Broadway's musical. *Motown The Musical* is the true American dream story of Motown founder Berry Gordy's journey from featherweight boxer to the heavyweight music mogul who launched the careers of Diana Ross, Michael Jackson, Smokey Robinson, and many more. Motown shattered barriers, shaped our lives and made us all move to the same beat. Featuring classic songs such as "My Girl" and "Ain't No Mountain High Enough," the record-breaking smash hit *Motown* makes its Nashville debut at the Tennessee Performing Arts Center's Andrew Jackson Hall February 16-21, 2016.

"*Motown* is a fun and fascinating historical snapshot of the great songs and legendary artists who forever changed American music," said Kathleen O'Brien, TPAC's president and chief executive officer. "Audiences of all ages in Nashville should experience this high-energy combination of music and moving story from Berry Gordy, one of the most influential record executives in the history of the music business."

**Tickets for *Motown* on sale at TPAC.org, by phone at (615) 782-4040,
and at the TPAC Box Office, 505 Deaderick Street, in downtown Nashville.
For group tickets, please call (615) 782-4060.**

MOTOWN® IS A REGISTERED TRADEMARK OF UMG RECORDINGS, INC

Patrice Covington as Martha Reeves (center) & Cast.
MOTOWN THE MUSICAL First National Tour © Joan Marcus, 2014.



Visit TPAC bars to enjoy this unruly
beverage for MATILDA:

“THE CHOKEY”

Fireball
Spiced Rum
Coke



Bars are located in TPAC's Jackson Hall lobbies on
the Orchestra and Tier levels. Be sure to visit the beautiful
Bar Seven located on the Orchestra level inside Jackson Hall.

Uniquely Nashville.

Find our city's best arts and
entertainment bets, can't-miss events,
artist interviews, society news and
all things unique to Middle Tennessee
every Sunday inside Portfolio and
online at Tennessean.com.



THE TENNESSEAN
PART OF THE USA TODAY NETWORK

Subscribers: Tennessean.com/Register
Non-Subscribers: Tennessean.com/Subscribe



Live On Stage!

NETworks presents

Disney's BEAUTY AND THE BEAST

©Disney

THE SMASH HIT
BROADWAY MUSICAL



MAY 31 – JUNE 5

YOU HAVE PRIORITY ACCESS TO THE BEST SEATS!
Buy now with promo code **GIRLSRULE**
TPAC.ORG/Beauty • 615-782-4040

TPAC Box Office

GROUPS OF 10 OR MORE CALL 615-782-4060

TPAC.ORG is the official online source for buying tickets to TPAC events.

Sponsored locally by



The Tennessee Performing Arts Center is an accessible facility with a variety of services. For more information, see page 64 of this playbill or visit TPAC.org.

Matilda matinee,

SUNDAY, JANUARY 31, 2016

AMERICAN SIGN LANGUAGE: Brooke Roy and Karin Kalodimos

AUDIO DESCRIPTION: Beth Crabb

OPEN CAPTIONING: Tennessee Captioning

The Tennessee Performing Arts Center
gratefully acknowledges

2015-16 SPONSORS

Broadway Series Title Sponsor:



Premier Partners (\$100,000+)



RAYMOND JAMES®



THE TENNESSEAN

Signature Partners (\$50,000+)



Sustaining Partners (\$25,000+)

BUTLER | SNOW



Contributing Partners



©2015 Porsche Cars North America, Inc. Porsche recommends seat belt usage and observance of all traffic laws at all times. Optional equipment shown is extra.



Porsche recommends **Mobil 1** and **MICHELIN**

Legendary Porsche performance with four passengers. We're definitely defying the laws of something.

The Panamera. Experience pure Porsche performance for four.

Porsche of Nashville
1580 Mallory Lane
Brentwood, TN 37027
(855) 409-2487
www.porscheofnashville.com



Blair Concert Series 2015-2016

The Blair School of Music
bringing artistry
to education

For information about our free faculty
and student performances,
guest artists, lectures, master
classes, and more,
visit the Blair website at
blair.vanderbilt.edu

VANDERBILT  Blair School of Music

2400 Blakemore Avenue • Nashville, TN 37212

Complimentary valet parking and
FREE self-parking for most events





FRAMELESS SHOWER DOORS AND MORE

If it's glass, we do it...
...Except windshields

Genesis Glass H2Off glass treatment valued up to **\$250 FREE!**
When you mention this ad and purchase a shower door.





615-794-5517
www.GenesisGlassTn.com



**EXPRESSING MYSELF,
WITHOUT SAYING A WORD
— BECAUSE OF —
BALLET**

LANCASTER CHRISTIAN ACADEMY

WE CELEBRATE THE ARTS

CALL NOW TO SECURE YOUR CHILD'S FUTURE 615-223-8151

















AN OUTRAGEOUSLY FUN SCHOOL WHERE KIDS GROW IN THE LORD

CONTACT INFORMATION
Lancaster Christian Academy
www.lancasterchristianacademy.org
1300 Jackson Way
Smyrna, TN 37167
P 615 223 8431
F 615 223 8446

LANCASTER CHRISTIAN ACADEMY

NEW

STUDIO DIVISION

AGES 8-18

ballet • jazz • hip hop
musical theater

*no previous dance
experience required*

NASHVILLE BALLET
PAUL VASTERLING, Artistic Director

TO LEARN MORE VISIT



We believe in second chances



DOING
THE MOST
GOOD™

Learn more about how
we fight poverty in
Middle Tennessee
by visiting
MoreThanAKettle.org



“I’VE FOUND MY VOICE AT CURREY INGRAM. THE SCHOOL HAS CHANGED EVERYTHING FOR ME.”

— KATARINA, 8TH GRADE

To meet Katarina and her parents, visit currey Ingram.org/meetourstudents



A K-12, independent, co-ed, college-preparatory day school in Brentwood for students with learning differences and unique learning styles.

(615) 507-3173 | Financial Aid Available | Tours Offered Daily



The Choice is Clear...

Choose Outpatient Diagnostic Center for all your imaging needs.

615.327.9550
337 22nd Ave. North
Nashville, TN 37203



Like us on Facebook for a chance to win tickets to *The Wizard of Oz*.

MRI | ULTRASOUND | CT
MAMMOGRAPHY | BONE DENSITY
TSI | FLUOROSCOPY | X-RAY



Andrew Jackson's
HERMITAGE
HOME OF THE PEOPLE'S PRESIDENT

ILLUMINATING THE PAST INSPIRING THE FUTURE

VISIT ANDREW JACKSON: BORN FOR A STORM

Bold, interactive exhibit explores Jackson's rise to power and his impact on the U.S.

Was He One of Our Greatest Presidents?
You Decide!

4580 Rachel's Lane
Nashville, Tennessee
615-889-2941
www.thehermitage.com

Let me hear from
I am very happy
military family &
A WORLD OF JEFFERSON

AGE OF JACKSON

f t p

Advertise in the "Performing Arts Magazines"...

We have a captive advertising audience at every live performance.



For advertising information
please call: 373-5557

www.GloverGroupEntertainment.com
www.NashvilleArtsandEntertainment.com

Choose the **Experience & Stability** of Your Neighbor with **20 Years** Mortgage Experience

ALoanwith**Alene.com**

Your Lender for **LIFE**

Specializing in Residential
Doctor and Dentist
Mortgage Loans for Over 20 Years

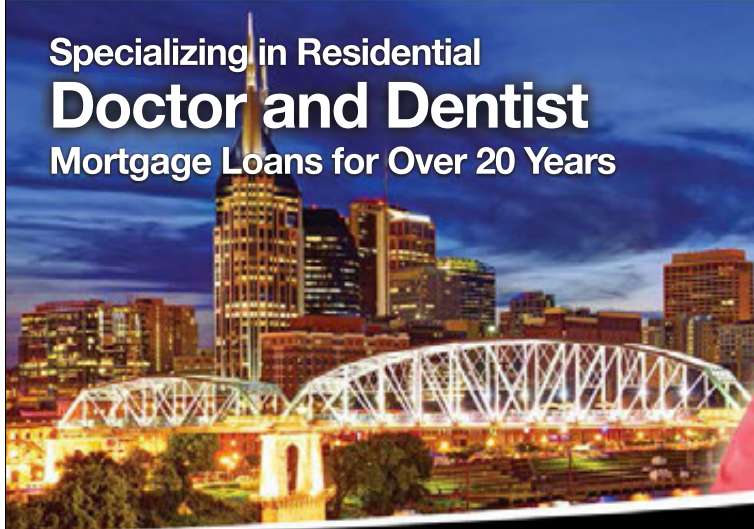

Alene Gnyp
Mortgage Loan Specialist

615.582.2334 NMLS #659293

The
B·A·N·K
OF
NASHVILLE
We're here to get you there.

a division of **SYNOVUS BANK**
MEMBER FDIC



The Bank of Nashville is a division of Synovus Bank. Synovus Bank, Member FDIC, is chartered in the state of Georgia and operates under multiple trade names across the Southeast. Divisions of Synovus Bank are not separately FDIC-insured banks. The FDIC coverage extended to deposit customers is that of one insured bank.



Proudly Serving NASHVILLE for 40 years!



**THANK YOU for trusting Lithographics to be
Your Premier Printing Partner for 40 Years!**

Since 1975, Lithographics has been providing our clients
with quality printing, outstanding customer service and
professional support.



OFFSET PRINTING • DIGITAL PRINTING • WIDE FORMAT PRINTING • BINDERY & FINISHING

1835 Air Lane Drive, Nashville, TN • www.lithographicsinc.com • 615-889-1200

[f lithographics-inc](#) [t @Lithographics](#) [in lithographics-inc](#) [✉ info@lithographicsinc.com](mailto:info@lithographicsinc.com)

Encore Dining



1808 Grille Located in the Hutton Hotel, 1808 Grille's season menus blends traditional Southern dishes, with global flavors. Award-winning wine list, as well as full bar and bar menu. Whether you are looking for a fine dining experience or a place to be part of the scene, 1808 Grille is the perfect place to meet, dine, and linger. Forbes Four Star. Complimentary Self parking. 1808 W. End Avenue, Nashville, TN
Ph: (615) 340-0012 | 1808grille.com



Two Twenty-Two Grill

Our hot, made-from-scratch lunch is sure to satisfy your appetite. Ready-made options prepared daily, including wraps, sandwiches, salads, baked goods, and more. Located inside the Country Music Hall of Fame.

Ph: (615) 291-6759 | 216 5th Ave. S. | Open daily 9 a.m.-5 p.m.



Bajo Sexto Taco

Under the direction of Oaxacan-born chef Kaelin Ulrich Trilling, the taqueria offers a limited menu of Mexican cuisine, including tacos and flautas; hand-made tortillas; wine on tap, beer, and margaritas. Located in the Country Music Hall of Fame.

Ph: (615) 577-7717 | 216 5th Ave. S. | BajoSextoTaco.com | Open Daily ~ hours vary



Fleming's Prime Steakhouse & Wine Bar

Fleming's Nashville is an ongoing celebration of exceptional food & wine, featuring the finest prime steak and an award-winning wine list. We are located across from Centennial Park at 2525 West End Ave.

Ph: (615) 342-0131 | www.flemingssteakhouse.com/locations/tn/nashville



Goozy Dessert Bar and Café

Nashville's first dessert bar, featuring molten chocolate cakes, housemade gelato, inventive desserts, artisan grilled cheeses, gourmet coffee, wine, craft beer and cocktails. Located in Green Hills across from Orvis and Noshville.

Ph: (615) 297-0274 | Visit www.gotogoozy.com for hours and directions.



Jimmy Buffett's Margaritaville Nashville

On the corner of Fourth & Broadway, Margaritaville has everything... authentic southern food, the best bars & the caliber of music that's expected in Nashville.

Ph: (615) 208-9080 | www.MargaritavilleNashville.com

Sales@MargaritavilleNashville.com



The Melting Pot - a Fondue Restaurant

Where fun is cooked up fondue style. Join us for Cheese and Chocolate fondue or the full 4-course experience. Casually elegant - Always Fun. Open 7 Days for dinner. Sundays after the Matinee. Valet Parking. Reservations Recommended.

Ph: (615) 742-4970 | 166 Second Ave. N. | www.meltingpot.com/nashville



Ravello

Enjoy a dinner inspired by the Italian coastal town of Ravello. Begin with selections from our antipasti bar, sample housemade pasta—all in a lush garden setting. Located in Gaylord Opryland Resort. Complimentary parking available.

Ph: (615) 458-6848 | GaylordOpryland.com/Dining



Rodizio Grill - The Brazilian Steakhouse

Enjoy the authentic flavors, style and warm alegria of a Brazilian Churrascaria (Steakhouse). Rodizio Grill features unlimited appetizers, gourmet salads, side dishes and a continuous rotation of over a dozen different meats carved tableside by our Gauchos. Banquet seating and private dining available. Valet Parking.

Ph: (615) 730-8358. 166 Second Ave. N. | Reservations Accepted | rodiziogrill.com/nashville



Texas de Brazil

Texas de Brazil steakhouse features a gourmet salad area containing more than 50 items, as well as continuous servings of deliciously seasoned beef, lamb, pork, chicken and sausage, all carved tableside. Group dining rates available. Valet parking.

Ph: (615) 320-0013 | 210 25th Ave. N. Suite 110 | www.texasdebrazil.com



Trattoria Il Mulino

Trattoria Il Mulino, the acclaimed casual chic restaurant from iconic Il Mulino New York, debuts in Nashville. Enjoy traditional Italian cuisine featuring signature dishes, seafood, pasta, and a selection of 190 wines. BUON APPETITO!

Ph: (615) 620-3700 | trattoriailmulinonashville.com

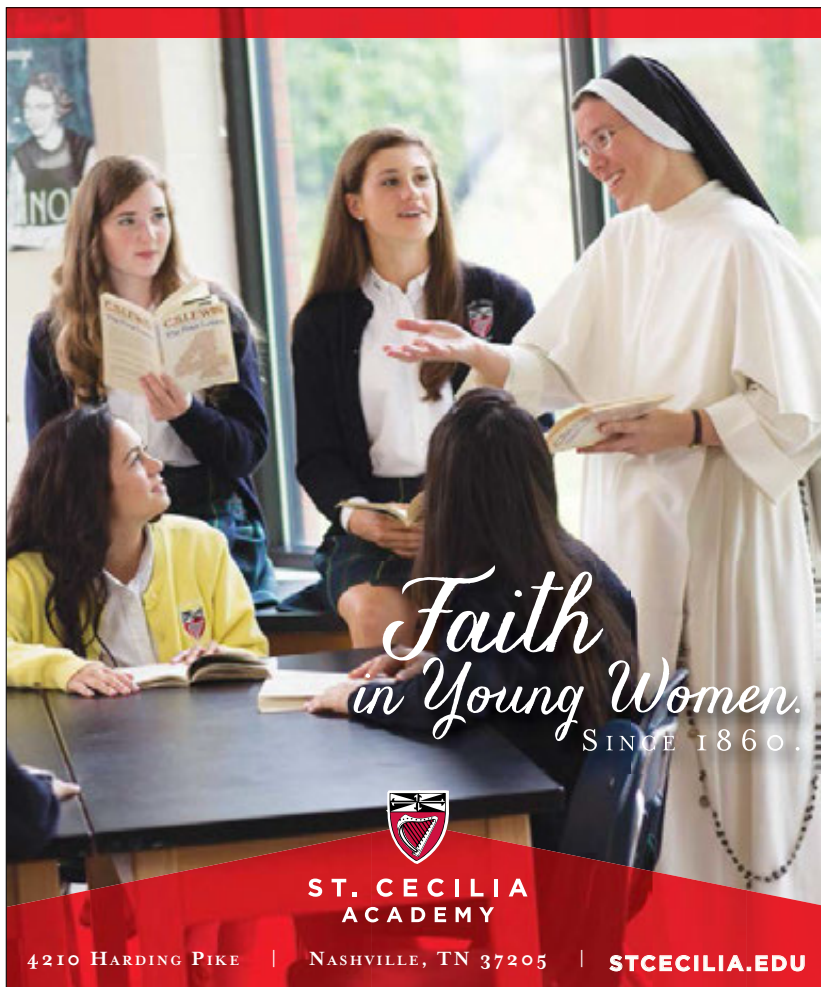

*Faith
in Young Women.*
SINCE 1860.

**ST. CECILIA
ACADEMY**

4210 HARDING PIKE | NASHVILLE, TN 37205 | **STCECILIA.EDU**

CLC
Christian Leadership Concepts

25 Years Strong

CLC provides a foundation to equip men to be strong Christian leaders in their respective homes, churches, communities and the marketplace.



For Additional Information
visit our website at:
www.christianleadershipconcepts.org

Old Natchez
1882



Old Natchez Country Club is a beautiful venue for many social occasions such as:

- * Wedding Receptions
- * Bridesmaid Luncheons
- * Fundraising Gala's
- * Corporate and Charitable Golf Outings
- * Rehearsal Dinners
- * Holiday Parties

Our central location in Williamson County along with the beauty of the setting and first class service make Old Natchez Country Club the ideal venue for your special event.

115 Gardengate Drive, Franklin, TN 37069
615-373-3200 • www.oldnatchezcc.com

**STUDIO
TENN**

**15/16 SEASON
LIVE ON STAGE**

GYPSY
MUSIC BY JESS STEIN
BOOK BY STEPHEN SODERBERG
BOOK BY ANTHONY LAURIMATO
SEPT. 17 - OCT. 4, 2015

**IT'S A WONDERFUL
LIFE**
LIVE ON STAGE
DEC. 3 - 20, 2015

the
**GLASS
MENAGERIE**
BY TENNESSEE WILLIAMS
FEB. 18 - MAR. 6, 2016

RAY
A TRIBUTE TO THE STARRING GENIUS
APR. 14 - MAY 1, 2016

**WEST
SIDE
STORY**
JUNE 3 & 4, 2016

BUY TICKETS NOW!
CALL (615) 541-8200
STUDIOTENN.COM

**15
16**
SEASON

You can get great deals on Broadway, concerts, and more!

Does your employer, civic group,
or school offer TPAC discounts?
Contact us to find out.
**TPAC has four great programs
that help you save money:**



MOTOWN® IS A REGISTERED TRADEMARK OF UMG RECORDINGS, INC.

MOTOWN THE MUSICAL is coming to TPAC February 16-21!

Bring a group of 10 or more to experience this record-breaking smash hit featuring classic songs such as "My Girl" and "Ain't No Mountain High Enough." Experience the true American dream story behind the music.

Chicago Sun-Times calls it "a thrill ride into pop music heaven."

Group tickets start at just \$30.
**Visit TPAC.ORG/GroupReservations or call
615-782-4060 to reserve your tickets today!**

THANK YOU

to MATILDA audience members
who participated in TPAC's Group Sales programs and purchased tickets by January 12, 2016.

Abenity Perks and Discount Program	Christopher and Kris Rehm Corrections Corporation of America	Lacey Williams	Nashville Homeschool Calendar
Act Too Players	Deborah Chandler Bransford	Laura Alexander	Nashville School of The Arts
Angela Smith	Diana Rae's Voice and Performance School	Leon Sheffield Magnet Elementary	Nissan North America
Ann Carroll School of Dance	Dollar General Corporation	Libba Durrett	O'More College of Design
Ashley Manning	Elizabeth Jackson	Lily Lohora	Reca Barwin
Asurion Insurance Services	Emily Lansdell	Lipscomb Academy	Regions Bank
Ayers Group Travel	Entelliment, LLC	Lipscomb University	Ruth Blackwood
Baker Donelson	Erika Hebron	Lookout Mountain School	Ryman Hospitality Properties
Barge Waggoner Sumner & Cannon, Inc.	Events & Adventures	Mainstage School of Performing Arts	Skyline Medical Center
Barry Hardy	Flora Bryan	Mark Floyd	Spring Hill Arts Center
Belmont UMC	Genesco	Martha and Gavin Ivester	St. Luke's Community House
Belmont University	Gilda's Club	Mary Lou Ball	Stewarts Creek High School
Bethel University	Girl Scout Troop 2163	McCracken County High School	Tennessee Oncology
Blue Cross Blue Shield of Tennessee	Grace Christian Academy	McMurray Middle School	The Tennessee Latin American Chamber of Commerce
Bob Rogers Travel	HCA Inc.	Meharry Medical College	Tom Carlyle
BRAVO TPAC	Head Middle Magnet School	Merrill Bohren	TPAC Education
Brenda and Rick Connor Household	Homeowners Association of Tellico Village	Metropolitan Nashville Employees	TPAC Friends & Family
Butlers Run	Huntingdon High School	Middle Tennessee State University	Vanderbilt Law School
C & C Travel	I. T. Creswell Arts Magnet School	Montessori Academy	OUTLaw Club
CalsonicKansei North America, Inc.	Ingram Scholars	Motlow State Community College	Vanderbilt Medical Center
Carol Andrews	Jenna Malizia	Murray State University	Vanderbilt University
CCMG	Jennifer Goncalves	Nashville Area Chamber of Commerce	Waller
Centennial Healthcare	Jonathan Brooks	Nashville Christian School	West Harpeth Christian Tutorial
Centennial Shared Services	Joy Short	Nashville Convention & Visitors Corporation	White House High School
Change Healthcare	Kennedy North Blvd Group		YMCA Latino Achievers
	Kimberly Edgeworth		YMCA of Middle Tennessee
			Young Professionals Chamber of Nashville



TPAC gratefully acknowledges the following organizations and individuals for gifts and pledges received from January 2015 - January 2016.

These gifts support TPAC Education, performing arts programs, and special projects. For more information about donor benefits and sponsorship opportunities, or to notify us of any errors or omissions, please contact TPAC Development at 615-687-4315.

BOARD OF DIRECTORS

C. Dale Allen
Barbara T. Bovender
John Cody
Ronald L. Corbin
Elizabeth S. Courtney
Ansel L. Davis
Emanuel J. Eads
Rod Essig
Eddie George
J. Reginald Hill
Martha R. Ingram
Martha Ivester
Dr. Nola Jones
Tracy Kane
Christine Karbowskiak
Bill Lynch
Melvin J. Malone
Marcus McKamey
Sherri Neal
Nathan Poss
Jim Schmitz
Larry Stessel
Andrew Tavi
Rhonda Taylor
Claire Tucker
Dr. Philip Wenk
Gail Carr Williams
Uzi Yemin

GOVERNMENT, CORPORATE, AND FOUNDATION CONTRIBUTORS

as of January 12, 2016

\$50,000+

Bank of America
CMA Foundation
The Community Foundation of Middle Tennessee
Delta Dental of Tennessee
Google, Inc.
HCA Foundation on behalf of HCA and the TriStar Family of Hospitals
Metro Nashville Arts Commission
The NewsChannel 5 Network
Nissan North America, Inc.
Raymond James
The Tennessean
Tennessee Arts Commission

\$25,000 - \$49,999

Butler Snow
Corrections Corporation of America
Dollar General Literacy Foundation
Law Office of Michael K. Williamson
Monell's Dining and Catering
Regions Bank
Service Management Systems
Vanderbilt University
XMi Commercial Real Estate

\$10,000 - \$24,999

Anonymous
511 Group, Inc.
BlueCross BlueShield of Tennessee
Bridgestone Americas Tire Operations, LLC
Bridgestone Americas Trust Fund
Brown-Forman
Coca-Cola Bottling Company Consolidated
Dollar General Corporation
Gannett Foundation
Grand Avenue
Grand Central Barter
Landis B. Gullett Charitable Lead Annuity Trust
HCA-Caring for the Community
Ingram Industries
Liberty Party Rental
MEDHOST
The Memorial Foundation
National Endowment for the Arts
NovaCopy

Premiere Properties Group, LLC
Mary C. Ragland Foundation
Robert K. and Anne H. Zelle Fund for Fine and Performing Arts*
Ryman Hospitality Properties Foundation
Travelink, American Express Travel

\$5,000 - \$9,999

Adams & Reese LLP
Baulch Family Foundation
Bonnaroo Works Fund
Caterpillar Financial Services Corporation
Community Health Systems Foundation
Delek Fund for Hope*
Earl Swenson Associates, Inc.
Ernst & Young LLP
Joel C. Gordon & Bernice W. Gordon Family Foundation*
JohnsonPoss
Middle Tennessee Performing Arts H.O.T. Support Fund
Nashville Convention and Visitors Corporation
Nashville Predators Foundation
Premiere Speakers Bureau, Inc.
Publix Super Markets Charities
The Rechter Family Fund*
Sargent's Fine Catering
SunTrust Bank, Nashville
Waller
Washington Foundation
Woodmont Investment Counsel, LLC

\$2,500 - \$4,999

Aladdin Industries Foundation, Inc.
Athens Distributing Company
Best Brands, Inc.
Creative Artists Agency
EBS Foundation
Enterprise Holdings Foundation
Samuel M. Fleming Foundation
Patricia C. & Thomas F. Frist Designated Fund*
Minuteman Press
Irvin and Beverly Small Foundation
South Arts

\$1,500 - \$2,499

The Atticus Trust
Ezell Foundation
Puckett's Grocery & Restaurant

\$500 - \$1,499

American Paper & Twine Charitable Fund
Amerigo
Cabot Creamery Cooperative of Vermont
The Franklin Center for Skin & Laser Surgery
The Dorothy Cate and Thomas F. Frist Foundation
Glover Group Entertainment
Kraft CPAs
Kroger Company
Loews Hotels
Morton's The Steakhouse, Nashville
Nashville Arts & Entertainment Magazine
Nfocus
Omni Nashville Hotel
Purity Foundation
Wright Travel Agency

\$250 - \$499

C-Tech Controls
Microsoft
Millennium Security Services
Miss Kitty's Bed and Bath

INDIVIDUAL CONTRIBUTORS

as of January 12, 2016

CHAIRMAN'S CIRCLE

\$10,000 +

Julie and Dale Allen

Mr. and Mrs. Jack O. Bovender Jr.
Anita and Larry Cash
Eva-Lena and John Cody
Martha R. Ingram

PRODUCER'S CIRCLE

\$5,000 - \$9,999

Mr. and Mrs. David J. Baulch
Mr. and Mrs. Robert E. Baulch Jr.
Mr. and Mrs. Robert E. Baulch III
Kelly and Richard Crook
Dr. and Mrs. Jeffrey Eskind
Beth Fortune and Debbie Turner
Chuck Hall
John Reginald Hill
Mrs. Victor S. Johnson Jr.
Mr. and Mrs. Victor S. Johnson III
Kathleen and Tim O'Brien
Mr. and Mrs. Ben R. Rechter
Judy and Steve Turner
Neil and Chris Tyler

APPLAUSE SOCIETY

\$1,250 - \$4,999

Mr. and Mrs. Craig J. Andreen
Colleen and Beth Atwood
Melinda and Jeff Balser
Jeffrey and Barbara Basalyga
Kevin Bay
Dr. Steven Bengelsdorf
Marla Blessey
Dr. and Mrs. Frank H. Boehm
Mary and Ron Buck
Michelle and Paulus Buijsman
Melvin and Shirley Butler
Gary Bynum
Andrea Carlton
Drs. Toni and Timothy Carlton
Anthony and Diane Carroccia
Mr. and Mrs. Christopher John Casa Santa
Elizabeth and Jerone Cecelic
Mrs. William S. Cochran Sr.
J. Chase Cole
Marjorie and Allen Collins
Ronald L. and Brenda J. Corbin
Mr. and Mrs. Richard Courtney
Pam and Louis Cuccia
Mary Britton Cummings and Joseph Cummings
Mildred and Richard Darragh
Jana and Ansel Davis
Marty and Betty Dickens
Barbara and Emanuel Eads
Wendy and Mark Eddy
Billy and Jamie Eskind
Jane and Richard Eskind
Seth and Judy Eskind Household
Shary and Rod Essig
Robert Evans
Linda and Miles Ezell
Robert Finn and Gary Lingofelter
Mrs. Charles C. Fowler Jr.
Dr. and Mrs. Thomas F. Frist Jr.
John Mack Green
Tracy Guarino and Joseph Calabrace
Gail Guindazola
Carolyn and Terry Hamby
Becky Harrell
Lisa Hartman
Dr. and Mrs. Stephen L. Houff
Rick Isaacson
Teresa and Andre Jaeckle
Timothy and Stefanie Jakobs
Dr. Angela Jefferson
Susan and Bill Joy
Joseph Judkins and Renée Conde
Ray and Rosemarie Kalil
Jacqueline Kelly
Lee and Glenda Kraft
Michael D. and Kimberly M. Law
The Honorable Thomas and Terri Lewis
Mr. and Mrs. Bill Lynch
Spence and Leigh Madell

Teresa and Reagan Major
Mr. and Mrs. William Maksymowicz
Melvin Malone
Diane and Frank May
Sheila and Richard McCarty
Marcus McKamey
Susan and Michael McKay
Mr. and Mrs. Michael Ray McWherter
Robert and Yin Mericle
Alisa Miles
Lisa and Timothy Moore
Teresa and Mike Nacarato
Dr. and Mrs. Mathew Ninan
Dr. Casey and Mrs. Holly Noble
Randall Phillips
Cathy and Craig Polkow
Mr. and Mrs. Dale W. Polley
Nathan Poss
Wells Richardson and Jane Bowlin
Carla Robertson
Mark and Carla Rosenthal
Anne and Joseph Russell
Dr. Norman Scarborough and Ms. Kimberly Hewell
Michelle and Jim Schmitz
Janet and William Schock
Dr. and Mrs. Timothy P. Schoettl
Catherine and Tom Sinkewicz
Sloan Family
Mr. and Mrs. Irvin Small
Rebecca and William Smith
Debbie and Scott Snoyer
Ronnie Steine and Beverly Keel
Sara and Larry Stessel
Deborah and James P. Stonehocker
Lauren and Andrew Tavi
Mona and David M. Tehle
Mr. and Mrs. Jim Tothacer
Sarah Trahern and Wayne Flatt
Byron and Aleta Trauger
Dianne and Tom True
Claire Whitfield Tucker
Mr. and Mrs. Cal Turner III
Lyn N. Walker
Greta and Jim Walsh
Dr. and Mrs. Philip A. Wenk
Mrs. John Warner White
David and Gail Williams
Donald R. Williams and Richard W. Zelek

Jim and Maureen Wynalek
Kurt Zettel and Anna Burgner
Denise and Victor Zirilli
Kathleen M. Zuccaro

DIRECTOR'S CIRCLE

\$700 - \$1,249

Dr. and Mrs. Jeffrey T. Adams
Mary Bass
Bob and Margaret Beck
Suzanne Bradford and Judy Lojek
Mr. and Mrs. Frank M. Bumstead
Michael and Pamela Carter
Kerri Cavanaugh and Michael Schlosser
Drs. Walter and Deborah Clair
Bess Clemons
Jane and Bill Coble
Janice J. Compton
Ms. Andrea Conte and Gov. Phil Bredesen
Anna Catherine Davenport
Alice and Walton Denton
Pam Dishman
Dr. James E. and COL Beverly E. Edwards
Robert Eisenstein
Holly and Craig Evans
Judy and Tom Foster
Andrew and Allison Fowler
Jeanne Gavigan
Julie Gillen
Mr. and Mrs. Fred C. Goad

Mr. and Mrs. Aubrey B.
Harwell Jr.
Debbie Herod
Diane Kruse
Mr. and Mrs. Randolph M.
Lagasse
Kimberly and James Lewis
Heather and Alan Looney
Gwyneth McEuen
Paul Cook and Michael McKee
Cindy and Danielle Mezera
Kent and Alice Ann Nagel
Dana and Peter Nappi
Nan Parrish
C. Wright Pinson
Karen and Tyler Russell
Madeleine and Paul Sapoch
Elaina and Ronnie Scott
Mr. and Mrs. William Spehr
Joe N. and Brenda Steakley
Rhonda Taylor and Kevin Forbes
James Weaver
Jerry and Ernie Williams

PERFORMER'S CIRCLE \$300 - \$699

Anonymous (2)
Linda Albertalli
Laura Alford and Maddie Hickman
Lainie and Roger Allbee
Gay and Laurence Alvarez
Karen and James Ankrom
Dreama Arguello
Kris Atkins
C. Nelson Bailey
Carolyn and Kirby Baker
Clark and Carolyn Baker
Dolores A. Barnett
Richard Barnett
Christie Barrett
Sharon and John Barrett
Gary Barton and
Steve Manchester
Dana and Martin Bauguess
Betty Beasley and Melissa Ott
Piper and James Bell
Mrs. Annie Laurie Berry
Joanne Bertone
Diane R. Berty
Justin R. Billings
Cherry and Richard Bird
Brian K. Blackburn
Anita and Michael Blackmer
Rose and Allan Bleich
Patricia J. Bloomfield and
Wayne Irvin
Sally Ann Blue
Allison and Joe Boever
Mr. and Mrs. Paul Boklage
April and Robert Bosse
Jerry Boswell
Mr. and Mrs. C E. Bowden
Keith Bowman and James Lassiter
Patricia Bradford and
Dr. Michael Batty
Pam and Jim Brady
Elizabeth Brandau
Dr. and Mrs. Barry W. Brasfield
Andy Brashier
Jo Ann Brassfield
Robyn and Livingston Brien
David and Jenny Briggs
James Bristol
Louise and Eric Brock
Lorrie K. Brouse and
Richard Piazza
Erica Brown
Patsy and G. William Brown
Cari Buckingham
Dr. and Mrs. E. James Burton
Fay Burton
James and Annette Butler
Mrs. Lillian Caldwell and
Mr. Joe Caldwell
Lauren Campbell
Russ and Penny Campbell
Jeff and Kathy Cartwright
Agenia Clark
Mr. and Mrs. Roy E. Claverie Sr.
Kira and Jeff Cleveland
Mike Clutts
Jennifer M. Cochran
Kathleen Cockshaw
Deborah Coleman

Sam and Debbie Collins
Jennifer Colquitt
Mr. and Mrs. Tom Cone
Joel and Rebecca Cooper
Virginia Hixon Corbitt
Beth Crabb
Mr. and Mrs. James A. Croy
Kevin and Mitzi Curlee
Kimberly L. Darlington
Nancy and Bob Darnall
Robert and Ruth Darula
Gina and John Davis
Joy Day
Jennie Dean
Teresa Deathridge
R. Allen Decuyper and Steve Sirls
Teri S. Devries
Brad Dilling
Kathleen V. Dixon
Tim and Tiffany Dodge
Mr. and Mrs. Robert Doochin
Myrtianne Downs
Bill and Linda Duncan
Ernest and Mitzi Dunkley
Pamela and David Duquette
Laurie and Steven Eskind
Jeff Eubanks
Jill Fainter
Louis Falzetti
Sylvia and Kenneth Faries
Joel and Julie Fay
Jenni and Henry Feldhaus
Mr. and Mrs. John D. Ferguson
Holly and Andrew Feris
Charlie and Susan Finch
Kellie Fitzpatrick
Jon and Lauren Folk
Virginia Fontanella
Linda and David Forrester
Kimberley and Ryan Foster
Joan and Dick Fox
Leslie Fram and Lanny West
Michelle and Stephen Frohsin
Debi and Lance Fusacchia
Dr. Gary Gallant
Suzanne Glover
Dr. Barry W. Goley and
Grant W. Goodman
Tracy and Robert Good
Kim and Dan Gordon
David B. Gray
Don Gray
David and Nicole Green
Kat and Jeff Greene
Jane Greenway
Cathy Guenther
Cathy Gunn
G. T. Guthrie
Donna and John Hagan
Carl and Connie Haley
Mr. and Mrs. Michael J. Harbers
Adrienne Harms
Barbara Hayes
Dr. and Mrs. Hugh L. Head III
Jim Hearn
The Helm Family
Larry and Tammy Helms
Arthur and Loyda Henderson
Mr. and Mrs. Kevin R. Hennessy
Winston C. Hickman Jr.
Hank and Mary Hildebrand
Patricia Hillhouse
Chris J. Hohl
Mr. Jim Holland
Greg and Becca Hollis
Jeff and Ashley Hollis
Deborah and Donald Holmes
Joan Z. Hornberger
Helen R. Houston
Joan Howard
Dr. and Mrs. Richard A. Howerton
Sara and David Hunt
Melissa and Douglas Hunter
Mr. and Mrs. Shandy Husmann
Dana Moore and Jack Isenhour
Honorable and Mrs. Ed Jackson
David and Michelle James
Debbie and Gary Janke
Karissa Jargo
Fred and Kathy Johnson
Julia and Walt Johnson
Lisa L. Johnson
Alysha Jones
Brian and Jenni Jones
Dr. Nola Jones

AVAILABLE NOW AT YOUR COUNTY CLERK'S OFFICE

\$35

BACK THE ARTS WITH THE NEW ARTS PLATE



SUPPORT ARTS IN YOUR SCHOOLS AND COMMUNITY

No need to wait until your tags expire,
you can change your license plate anytime.
Fees will be prorated.



**TENNESSEE
ARTS
COMMISSION**

tn.gov/arts



**arts
TENNESSEANS
FOR THE
ARTS**

tn4arts.org



For more information about
specialty license plates, visit
tn.gov/revenue/vehicle.

Candace and Arvinhd
 Kanagasundram
 Christine Karbowski and
 Martin Vanek
 James and Libby Kelly
 Jeanette and Christopher Kenyon
 Teresa Kersey
 George and Sue Kettle
 Michael Kice
 Nicholas Kilen
 Lloyd King
 Arthur Kirkby
 Herb Knopp
 Janet and James Knox
 Debra and James Kovanda
 Kenneth Kraft and Lucilyn Crow
 Jan and Rand Krikorian
 Paul H. Kuhn Jr.
 Dr. Robert and Lori Landsberg
 Robert Lane and Emily Vandiver
 Timothy Larson
 Ms. Marketta Laurila
 Christopher and Vera Lee
 Patti and Don Liedtke
 Andrea Lindsey
 Cecilia Little
 Mary and Arthur Lodge
 Ruthie and Katie Logan
 Rhonda and Danny Long
 Nancy Lorenzi
 Angela and Gene Lovell
 Sandra Lowe
 Rhonda and Randy Lowry
 Amy and George Lynch
 Don and Kathy MacLachlan
 Nancy MacLean
 Dr. and Mrs. Samuel MacMaster
 Gretchen and Brian Macy
 Jane and John Malatak
 Marilyn Martin
 Robert Mathews
 Pamela McAteer
 Juli and David McCay
 John and Robin McClellan
 Robert W. McDonald
 Tim and Karen McLaughlin
 Adrienne and Richard McRae III
 Roy D. Meadows
 Darrell Merryman and
 Jennifer Wright
 Barbara and Don Meyer
 Miizi and Rick Michaelson Jr.
 Mr. and Mrs. David Minnigan
 Michelle M. Mittiga
 Diana and Jeffrey Mobley
 Tom and Vicki Moon
 Janice B. Moore
 Joann Morris
 Kristi and Gregory Morrow
 Mr. and Mrs. John Muchukot
 Jeff and Stephane Murphy
 Marie Murphy
 Mickeye M. Murphy
 Pat and Kitty Murphy
 Kay and Robert Musgrove
 Mr. and Mrs. Jack Nadeau
 Mr. and Mrs. William Newton
 Kristin E. Nishanian
 Agatha Nolen
 Laura and Vincent Nord
 Andre and Jeani Olivier
 Corinne J. Oreilly and
 Richard Bissonette
 Jeff and Leslie Overby
 Jeff and Meghan Owen
 Julie Owens
 David and Pamela Palmer
 Evetta K. Palmer
 Jerry Parker
 J. Russell and Phyllis Parkes
 Pat Payne
 Nancy and Stephen Peluso
 Mr. and Mrs. Delmer H. Peppers
 John and Kandace Peppers
 Elizabeth and Phil Perkins
 Susan and Lawrence Phillips
 Rose and Kip Pierce
 Lyn Plantinga
 Rodney and Holly Poling
 Lisa Pressnell
 Larry and Michelle Price
 Linda and Tim Priddy
 Joyce and George Pust
 Edria and David Ragosin
 Ruth T. Raines

Patricia and Douglas Ralls
 Elizabeth and Nancy Rankin
 Sibyl Reagan
 David Reiland and Diane Honda
 Daniel Renfroe
 Brad and Evelyn Rhoades
 Mary Richardson
 Joshua Riddell and
 Elizabeth Rowland-Riddell
 Paul and Marjorie Ridge
 Charlotte Roberts
 Scott and Kristy Robinson
 Susan and Phillip Robinson
 Evelyn and William Rodgers
 Joyce and Mace Rothenberg
 Patricia and Craig Rothschild
 Cheryl Rudnick
 Mr. and Mrs. Rundle
 Marianne and Chris Sabis
 Laurie L. Sackett and
 Mary Ellen Stevens
 Teresa Sadler
 Amy G. Sale
 Susan Sanders and
 Steve Woodard
 Deborah Saunders
 John and Debbie Scannapieco
 Jean and Stuart Schmidt
 Susan Schuchard
 Carol and Alvin Scott
 Sally and Paul Scott
 Dolores W. Seigenthaler
 Kelly and Kevin Sekuterski
 Charles Selke
 Jeanne Sellars
 Robert Sentz
 Darendra Shannon
 Jimmy and Simone Sheats
 Paul D. Sheriff
 Sharon and Bill Sheriff
 Cindy Shields
 Linda Simmons and
 Ronald Runyeon
 Melanie M. Simon
 Helen Sirett and Ken Hendrix
 Holly Smith and Johnna Wilson
 Dr. Neil and Ruth Smith
 Mr. and Mrs. Thomas S. Smith
 Dr. and Mrs. Duane T. Smoot
 Robert Sneed
 Ashley Sonn and Jordan Miller
 Chris and Patrick Sowada
 Jennifer L. Spain
 Robert and Jane Stammer
 Judy Steele
 Charles Stewart
 Heidi and Greg Stogner
 Joy Strange
 Tracy and John Szente
 Doris R. Taft
 Dr. F. William Taylor
 Martha and Bill Thompson
 Julie and Brian Thure
 Edward Tietgens
 Carlos Tirres
 Jeremy and Callie Tucker
 Dustin Turner and Damian Gatta
 Margaret and George Uribe
 Eric Vai
 Ms. Candy Varble
 Mr. and Mrs. Bart E. Verhulst
 Ann Waddey
 Mary Wade
 Janice Walker
 Dr. and Mrs. Bill Wall III
 Richard Walters
 Cynthia and Quinton Wasden
 David Watson
 Kenneth and Julia Weiss
 Chris and Beth West
 Roberta and Steve West
 Jeff P. White
 Bradley and Susan Widmann
 Dr. Brian Widmar and
 Brad Bennett
 Dr. and Mrs. Joseph Wieck
 Dr. and Mrs. J. Kenneth Williams
 Michael K. Williamson
 Dr. William R. Wilson
 Vickie and Don Wirth
 Scott Woods
 Susan R. Woods
 Cliff and Amy Wright
 Margaret and Ron Wright
 Sharon Yates

Kelly and Steven Yokley
 Jamie and Andrew L. Young
 Bill and Jane Young
 Mr. Jeffrey Young
 William D. Young
 Mr. and Mrs. Julian A. Zander Jr.
 Shirley Zeitlin
 Sarah Zhang
 Kerndt and Theresa Zuckowsky

PATRONS
\$100 - \$299
 Anonymous (3)
 Kathleen Airhart
 Edgar and Kathi Allen
 Dr. and Mrs. Douglas C.
 Altenbern Jr.
 Leigh and Hunter Atkins
 Grace and Carl Awh
 Debra Barnes
 Diane Becker
 Fred and Anne Beesley
 Betty Bellamy
 Mr. and Mrs. W. E. Bingham
 Karen and Peter F. Bird Jr.
 Gene and Natalie Boerger
 Mary Bolte
 Debbie Booton
 Eric and Catherine Bottoms
 Richard and Sara Bovender
 Bella M. Briggs
 Eric and Sue Broder
 Thomas Carey
 Dr. John Jeffrey Carr and
 Ms. Pamela Crowe Carr
 James E. Cason
 Nancy and John Cheadle
 Bette and Mark Christofersen
 Nancy and Terry Clements
 Sally and Neely Coble
 Mr. and Mrs. Charles W. Cook Jr.
 Courtney Corbin-Simon
 Phyliss Covert
 Susan Cox
 Dorcas Crosthwait
 Doug and Sondra Cruickshanks
 Christina Daigle
 Patricia D'Alessandro
 Brittany Dalton
 Mark and Nancy Davison
 Ken Dease and Julie Stensrud
 Dr. and Mrs. Roy L. DeHart
 Betty and Vern Denney
 Drs. Richard and Carol Detmer
 Diana Diaz
 Lee Lee and Wally Dietz
 Jessica Ditto
 Kathy Doman
 Christi Dortch
 Gary and Paulette Dowdy
 Donna Dudek
 Catherine M. Duffy
 Bob and Nancy Dunkerley
 Anne and Darryl L. Edmonds
 Mr. and Mrs. Thomas S.
 Edmondson Sr.
 Georgette and Shervin Eftekhari
 Teresa Ellithorpe
 Zita and Dan Elrod
 Nancy and Hugh Entreklin
 Mr. and Mrs. Jere M. Ervin
 Annette S. Eskind
 Olivia and Bruce Evans
 Marcia Everett
 Harry W. Exell and
 Dr. Mary R. McBean
 Cherrie Farnette
 Mr. and Mrs. Jack Fleischer
 Jessie and Carolyn Foster
 Charlotte Fransen
 Sandra Freeze
 Ms. Mary Galbraith
 Mr. and Mrs. Albert Ganier III
 Brenda Geise
 Megan L. Goosetree
 Barbara and Milton Grossman
 Mr. and Mrs. Dannie Harrison
 Mark Hartzog
 Dixie Heagy
 Buzz Heidike
 Mr. and Mrs. Eugene Heller
 Dr. and Mrs. Reggie Henderson
 The Honorable and
 Mrs. Douglas Henry Jr.
 Karen and Mark Hodges
 Jay and Meredith Hollomon

Chris and Susan Holmes
 Mr. and Mrs. Henry W. Hooker
 Martha Hooper
 Donna and Michael Horton
 Nancy and Jon Houge
 Melissa and Bentz Huschke
 Cameron Hyder
 Danette and Matthew Idlett
 Melissa R. Irvin
 Mr. and Mrs. Steve Jackson
 Dr. and Mrs. C. H. Jameson III
 Edie and David Johnson
 Will and Irish Johnston
 Don and Leigh Jones
 William B. King
 Sandra Koczwarra
 William H. Lassiter Jr.
 Christy Lawson
 Sharon and Keith Lesain-Edwards
 Mr. and Mrs. Irving Levy
 Richard and Tad Lisella
 Christine Lombardi Household
 Steve and Marilyn Lorenz
 Shirley Malchow and
 Molly McGill
 Richard and Ruth Manson
 Walter D. Marianelli
 Mr. and Mrs. Henry Martin
 Drs. Paul and
 Pat Matthews-Juarez
 Richard May
 Mr. and Mrs. James L. McGregor
 Anne Elizabeth McIntosh
 Mr. and Mrs. Robert E.
 McNeilly Jr.
 Anne Moore
 Mary Sue and Chris Moore
 Elizabeth and Michael Morard
 Dale and Deborah Mosley
 Jimmy Naifeh
 Scotty Neal
 Sherri and Marvin Neal
 Richard Neubauer
 Dr. Clint Newman
 Penny Nichting
 Iris A. Nolan
 Corinne O' Connor
 Courtney Owen
 Chrisy Ozier
 Dr. and Mrs. Philip M. Pfeffer
 Mr. and Mrs. Marshall T. Polk III
 Jennifer and Gus Puryear
 Mr. and Mrs. Hugh Queener
 Michael Radyko
 Jeanie Page Randall
 Christie L. Reeves
 Ann V. Roberts
 Mr. and Mrs. Kenneth L. Roberts
 Mary Ellen and Tom Rodgers
 Judith R. Roney
 Donna and Steven Rosenfarb
 Victoria O. Ross
 Mr. and Mrs. J. R. Rudd
 Patty and Tom Sabella
 David Sampsell
 Mr. and Mrs. Ralph Schulz Jr.
 Mr. and Mrs. James
 C. Seabury III
 Charles and Bettye Seivers
 Scott Sideman
 Alice Sisk
 J. Smith
 Suzanne and Grant Smothers
 Lelan and Dr. Yolanda Statom
 Dr. Frank W. Stevens
 Nancy Sugg
 Lisa G. Thomas
 Kimberly D. Thompson
 Mr. and Mrs. James F. Turner Jr.
 Robert J. Turner
 Frances Anne Varallo
 Betty J. Vernon
 Joyce A. Vise
 Jane M. Wakefield
 Jane Walker
 Lori Ward
 Johnna Watson
 Angie and Tony Weeks
 Colleen Conway-Welch
 Charles Hampton White
 Yvonne C. Wood
 Dahna Wright
 Dr. and Mrs. Carl W. Zimmerman

Celebrating the best Nashville has to offer in Arts & Entertainment



BUY NOW at
NAEmag.com
and at area Newsstands



A Glover Group Entertainment Production

**T.J. MARTELL
FOUNDATION
CELEBRATING
OUR
40TH
ANNIVERSARY**

*...continuing our
mission of funding
life-saving research
at the Frances
Williams Preston
Laboratories at the
Vanderbilt-Ingram
Cancer Center.*



**15 Music Square W
Suite C
Nashville, TN 37203
615-256-2002
tjmartell.org**



**RAPTURE,
BLISTER, BURN**

BY GINA GIONFRIDDO

SEPT 3-19, 2015

**ROSENCRANTZ
AND
GUILDENSTERN
ARE DEAD**

BY TOM STOPPARD

OCT 8-31, 2015

**GOOD
MONSTERS**

BY NATE EPPLER

FEB 11-27, 2016

CHICAGO

MUSIC BY JOHN KANDER,
LYRICS BY FRED EBB
AND A BOOK BY EBB
AND BOB FOSSE

MAR 17-APR 16, 2016

HOLIDAY SPECIAL

**A CHRISTMAS
STORY**

ADAPTED BY PHILLIP GRECIAN
FROM THE MOTION PICTURE
BY JEAN SHEPHERD,
LEIGH BROWN, AND
BOB CLARK

NOV 27 - DEC 20, 2015

**LEARN MORE AT
NASHVILLEREP.ORG**



Concerns or compliments?
PatronServices@TPAC.org

Accessibility Services at TPAC

include parking, elevators, wheelchair seating, use of a TPAC wheelchair, designated restrooms, and services for hearing and visually impaired patrons. Infrared assisted listening devices are available at no charge at the entrance to each theater. TPAC offers signing for hearing impaired patrons, and audio description and Braille programs for blind and visually impaired patrons on the Sunday matinee in the season ticket series of HCA/TriStar Health Broadway at TPAC. Large print programs are available for Broadway and TPAC Presents shows. Special accessibility requests and concerns, excluding assisted listening headsets, should be discussed in advance with the TPAC House Manager at 615-782-4087. Reservations for a wheelchair should be made on the day of performance.

Restrooms for Jackson Hall are located one level down from the 6th Avenue entrance, in the halls behind the seats in the tier and balcony, and downstairs in the back of the orchestra level. Restrooms for Polk Theater are located down the stairs to the left of the entrance to the orchestra level and on the balcony level.

Bars are located in the lobbies and in the back of the orchestra level of Jackson Hall.

An ATM is on the G-Level, near the main security desk at the Deaderick Street entrance to the building.

All electronic devices including cell phones, pagers, watch alarms, cameras, and recorders should be turned off prior to the performance or checked-in with the floor manager or an usher, who will note the seating location of physicians and others who expect emergency calls.

Call Lost and Found at 615-782-4098 to report an item you might have left at TPAC.

In case of an emergency, the number to leave with others is 615-782-4000 (plus performance, theater, and seat location).

Smoking, including use of all tobacco products and electronic cigarettes, is permitted outside the building.



Innovation
that excites

THE NEW NISSAN TITAN[®] XD.

HAULS MORE CLASS THAN IT SHOULD.

We dropped a Cummins[®] 5.0L V8 Turbo Diesel¹ into the 2016 TITAN XD. Boosted by a Holset[™] M2 two-stage turbocharger, this beast makes over 310 hp and 555 lb-ft of torque, giving you smooth, efficient towing for more than six tons.² That's heavy-duty attitude in a full-size pickup – the first in a lineup of all-new trucks from Nissan.³



AMERICAN TITAN

DESIGNED IN CALIFORNIA ENGINEERED IN MICHIGAN
TESTED IN ARIZONA ASSEMBLED IN MISSISSIPPI
POWERED BY INDIANA AND TENNESSEE



¹Available engine. ²Estimated towing capacity on select trims based on Nissan internal testing. ³The 2016 Nissan TITAN is not yet available for purchase. Expected availability in December 2015. Pre-production model shown; see actual production vehicle when available for final details on features. See *Nissan Towing Guide* and Owner's Manual for proper use. Cargo and load capacity limited by weight and distribution. Always secure all cargo. Heavy loading of the vehicle with cargo, especially on the roof, will affect the handling and stability of the vehicle. Always wear your seat belt, and please don't drink and drive. ©2015 Nissan North America, Inc.



CHRISTOPHER DESIGNS

CRISSCUT®
• NEW YORK •

L'AMOUR
CRISSCUT®



Genesis Diamonds



The Official Jeweler of the Tennessee Titans



Green Hills, TN
(615) 269-6996

Cool Springs, TN
(615) 371-6765

St. Matthews, KY
(502) 891-0424

Cincinnati, OH
(513) 657-3000

www.GenesisDiamonds.net