



TENNESSEE  
PERFORMING  
ARTS CENTER

30th Anniversary  
1980-2010

[www.tpac.org](http://www.tpac.org)

# On Stage AT TPAC

The official playbill and performing arts magazine of the  
TENNESSEE PERFORMING ARTS CENTER

HCA/TriStar Broadway at TPAC • TPAC Family Field Trip • TPAC Presents • TPAC's Signature Series

*Ella* • March 1-6, 2011 • TPAC's James K. Polk Theater



*The lady behind the legend*





## POWERING YOUR *family time unplugged*

It's often said that there are no such things as free services. But at First Tennessee, we're redefining that. Whether you're looking for a friendly

face or a friendly smile, we've got you covered. And when it comes to banking services, we're always there for you. So you can power your dreams.

Call 1-800-444-4444 or visit [www.firsttennessee.com](http://www.firsttennessee.com)



FIRST TENNESSEE.

*powering your dreams™*

**MORE  
HORSEPOWER  
THAN  
BMW 335i**

**FASTER  
1/4 MILE  
THAN  
AUDI A4**

**QUICKER  
0-60 THAN  
MERCEDES  
C350**



SUPERIORITY MEANS  
NOTHING UNLESS IT'S  
WIELDED WITH PRECISION.

*The New 2011 Lexus IS 350. Weld Precision.*

 **LEXUS** Your Lexus dealer. Pursuing perfection.

---

**LEXUS.COM**

---

Cool Springs  
**LEXUS OF NASHVILLE**  
1636 Westgate Circle  
(615) 221-5000

Rivergate  
**LEXUS OF NASHVILLE, NORTH**  
1514 N. Gallatin Road  
(615) 868-4400

Options shown. Published performance data for base automatic transmission models versus the IS 350. Ratings achieved using premium fuel.  
Lexus reminds you to wear seatbelts, secure children in rear seat, obey all traffic laws and drive responsibly. ©2010 Lexus.



**BRIDGESTONE**



Sure, it's *just* a tire.  
Like the Golden Gate is *just* a bridge.



For drivers who want to get the most out of their cars.

**IT'S BRIDGESTONE  
OR NOTHING.**

**TURANZA™**

bridgestonetire.com 1-800-807-9555 tiresafety.com





Comfortable. Dignified.



REPRESENTATIONAL PHOTO

**W**hen we learned how sick Mom was, we didn't know what to do. We're so thankful that her doctor told us about Alive Hospice. They came into our home like family, helping Mom stay with us where she wanted to be.



1718 Patterson Street | Nashville, TN 37203

615-327-1085 or 800-327-1085 | [www.alivehospice.org](http://www.alivehospice.org)

WE PROVIDE LOVING CARE TO PEOPLE WITH LIFE-THREATENING ILLNESSES, SUPPORT TO THEIR FAMILIES, AND SERVICE TO THE COMMUNITY IN A SPIRIT OF ENRICHING LIVES.

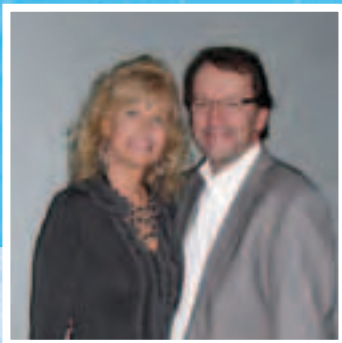

## PUBLISHER'S NOTES

If you own a business or work in the world of advertising, we have a special message for you.

### *Why advertise?*

Without a doubt in the new economy, one thing remains the same... as you look around the room, the audience you see at this performance continues to be the most influential decision making segment of our economy. As a result, this is an audience that your company cannot afford to miss. At a time when breaking through the clutter barrier seems impossible, and where channel surfing, fast forwarding, and grocery store give away publications abound, our publications stand alone.

We have a focused, undistracted audience. Ten minutes before the curtain goes up, everyone is reading their magazine. As an advertiser, you have the confidence of knowing that your advertising dollars and message are reaching its target audience.

**We have several creative advertising options for your consideration. Simply give us a call at 615-373-5557.**

Best regards,

*Gary + Robin*

Gary and Robin  
gary@glovergroupinc.com  
robin@glovergroupinc.com

Follow us on Facebook & Twitter

Smart Phone QR Code



Take a picture & view  
our website now!



*The arts nourish our  
hearts and imaginations.  
For that reason and many more,  
we're proud to support the  
arts in Nashville.*



**Publix.**

WHERE SHOPPING IS A PLEASURE.®



BMW 2010

bmwofnashville.com  
1-800-334-4BMW



The Ultimate  
Driving Machine®



# HOW TO SPOT AN ORIGINAL THIS HOLIDAY SEASON.

Why settle when you can have a BMW? Award-winning engines that are powerful, and more fuel efficient. The luxury brand named Best Resale Value by Kelley Blue Book's kbb.com. All covered by no-cost maintenance that can save you thousands over other brands. So hurry into The BMW Joy Sales Event now for exceptional holiday offers. But these special event offers won't last forever, so come in today.

## THE BMW JOY SALES EVENT IS ON.

**BMW EfficientDynamics**  
Less emissions. More driving pleasure.

### BMW Ultimate Service™

**Pay nothing. 4 years/50,000 miles.**

**\$0**

Brake Pads   Brake Rotors   Scheduled Inspection  
Engine Belts   Oil Changes   Wiper Blade Inserts

**BMW of Nashville** 4040 Armory Oaks Dr. Nashville TN 37204 615-850-4040 **BMWofNashville.com**

Non US models shown. Projected resale value specific to 2011 model-year. For more information, visit kbb.com. Kelley Blue Book is a registered trademark of Kelley Blue Book Co., Inc. For full details on BMW Ultimate Service™ visit bmwusa.com/ultimateservice. ©2010 BMW of North America, LLC. The BMW name, model names and logo are registered trademarks.



*Believe*

With an uncompromising commitment to quality and value, we offer an exquisite collection of fine jewelry.

For over 150 years, you and your family have trusted one star to celebrate the best moments in your life... that's the magic of Macy's.

  
*R.H. Macy & Co.*  
FINE JEWELRY SINCE 1858



the magic of  
**macy's**  
.com



## Welcome to the Tennessee Performing Arts Center. I hope your experience here is **fun, memorable, and inspiring.**

On many different levels, I find inspiration in what unfolds on the TPAC stage, from the pure genius of comedians to the sheer power of an amazing singer's interpretation of a great song.

I'm inspired by Martha Ingram's leadership, vision, and advocacy for the arts, delighted that she received a National Arts Award as TPAC celebrated its 30th anniversary. Without her perseverance, none of us would be attending performances here, where more than 12 million audience members have passed through our doors.

I'm inspired by comments from our patrons about what a performance meant to them on a personal level or how they valued the time they shared with friends and family.

Most of all, I'm inspired by the stories about the difference TPAC Education makes in the lives of Tennessee children, teachers, and families. As many of you know, specially trained teaching artists work with classroom teachers through TPAC Education's ArtSmart. After one residency, anchored in a TPAC Education performance for young people, the teaching artist shared this anecdote with us:

The class was filing out and I approached the teacher. She had tears in her eyes and pointed to a young boy. She told me he had never responded in any way in her class (this was the end of November). She was thrilled and surprised that he engaged in our arts activity. I choked up, too, of course. I said, "That is why I do this. For these children and those moments." It gets no better.

Yes, this is a dramatic illustration, but we've heard hundreds of stories like these over the years. For most children, regardless of age or ability, the arts help them to connect to their school work and to the world around them. The arts build confidence and encourage self-expression. The everyday work of art makes an extraordinary difference in the lives of children. That's what inspires most of us at the Tennessee Performing Arts Center. We thank you for your patronage and the part you play in the success of our artistic and educational mission.

**KATHLEEN W. O'BRIEN**  
TPAC PRESIDENT AND CHIEF EXECUTIVE OFFICER



### In The Wake Of The Flood

TPAC thanks its audience for their support of the Grand Ole Opry, the Nashville Symphony, and all of the organizations and people impacted by the May 2010 flooding in Nashville.

Immediately following the flood, TPAC accommodated the Opry, the Symphony, and other organizations in need of performance space, and patrons attending the Broadway tour of *A Chorus Line* donated \$47,892 to relief efforts coordinated by the Community Foundation. On six nights, when Ryman Auditorium was not available, the Opry's show went on at War Memorial Auditorium – which served as its home from 1939 to 1943, and is now managed by TPAC. Between May and December, TPAC will have coordinated 20 Symphony events in Jackson Hall or War Memorial, where the symphony performed its first concert in 1946 and continued to appear until TPAC opened. TPAC also donated resources to the Ben Folds benefit concert for the Symphony on November 27, with gratitude for local audience support.

TPAC extends heartfelt wishes for continued recovery and future success to all members of our community who were affected by the flooding.





# Martha Ingram Receives *National Arts Award*

**Martha Rivers Ingram**, actress Angela Lansbury, musician Herb Alpert and designers Laura and Kate Mulleavy, received National Arts Awards from Americans for the Arts on October 18, 2010, surrounded by distinguished artists and advocates from across the nation at a ceremony in New York city.

"Martha Ingram is one of the best people I know. Martha has changed our world with her grace and her dignity, her sense of humor, and her ability to move things forward by consensus-building," said Aubrey Harwell, in a video presentation for the award presentation. Both are longtime members of the TPAC Board of Directors.

As she received the Eli and Edythe Broad Award for Philanthropy in the Arts, Mrs. Ingram was recognized for her leadership in the founding of the Tennessee Performing Arts Center, which is celebrating its 30th anniversary, and the development of the Schermerhorn Symphony Center, among many other accomplishments.

Mrs. Ingram's history of service to local arts organizations also includes the boards of Nashville Ballet, Nashville Opera Association, Tennessee Repertory Theatre, and the Nashville Symphony. She currently chairs the board of the internationally renowned Spoleto Festival USA in her home town, Charleston, South Carolina.

"Obviously, country music is big in Nashville, but so is the symphony, so is gospel music, so is ballet, so is the theater, the opera and the musicals at Tennessee Performing Arts Center. It's all part of the package that makes our city 'music city' and Martha has



played a key role in making all of that happen... I think that she thinks a city can't be a great city unless it embraces the arts. She has taken on a role of being an advocate for the arts and for being an advocate for funding for the arts," said Nashville Mayor Karl Dean.

"Martha Ingram is a huge reason why Nashville is still considered the Athens of the South in 2010," said Maria Bell, the National Arts Award Chair. "Her involvement in the leadership of every significant cultural institution in Nashville makes her a most worthy recipient of our philanthropy award."

With offices in Washington, DC, and New York City, Americans for the Arts is the leading organization for advancing the arts in the nation. Celebrating its 50th anniversary, it is dedicated to representing and serving local communities and creating opportunities for every American to participate in and appreciate all forms of the arts. Tennesseans for the Arts is a state affiliate, as is BCA (Business Committee for the Arts) in Nashville.

## Broadway Meets the *Local Classroom*

### The Broadway tour of *In the Heights* at TPAC

**March 22-27** will give local students a unique arts education opportunity. Thanks to a national educational grant from the Broadway League, the national industry trade association, TPAC Education staff and a teaching artist will work with students at Glenclyff High School to explore themes in the show which are relevant to their lives and their community.

Winner of multiple 2008 Tony Awards, including Best Musical, *In the Heights* gives voice to three generations of a family. The uplifting musical is set in Washington Heights, a vibrant Hispanic neighborhood in upper west Manhattan with a rich history of immigration throughout the history of New York. Crossing cultures and generations, the show celebrates the American life with a fresh point of view and many genres of upbeat music.

With a grant from the League two years ago, TPAC Education worked with Fort Campbell High School students, who created "soundtracks of their lives" inspired by *Jersey Boys: The Story of Frankie Valli and The Four Seasons*.

Watch for news about the Glenclyff project and make plans to celebrate your American life with family and friends at *In The Heights*.



*With your help*, TPAC Education has served more than 1.5 million children from pre-school through high school over three decades. For more information and to make a donation, visit [www.tpac.org/support](http://www.tpac.org/support) or call 615-782-4000.

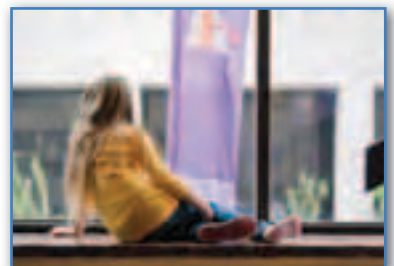

Local presenter of



American Heart  
Association   
*Learn and Live*

Amy Marsalis  
Official Spokesperson for  
[NashvilleGoesRed.org](http://NashvilleGoesRed.org)

# helping more women SURVIVE

Please join me, Saint Thomas Heart and the, American Heart Association as we Go Red for, Women and help bring heart disease to the, forefront of women's health. Heart disease kills more than 1,000 Middle Tennessee women each year, but most don't realize they're at risk. By building awareness, Saint Thomas Heart and Go Red for Women are helping women live longer, healthier lives. To learn how our experience means more survivors, visit [NashvilleGoesRed.org](http://NashvilleGoesRed.org).



**Saint Thomas Heart**

Baptist Hospital  
Middle Tennessee Medical Center  
Saint Thomas Hospital





MAKE YOUR DREAMS COME TRUE. DON'T JUST BUILD A HOME,

## Build a Castle.

For more than 15 years, Castle Homes has set the stage for quality craftsmanship and timeless design. Our commitment to building and remodeling only the finest custom homes is second only to our dedication to create a home that reflects your own unique lifestyle. Trust the established reputation of a distinctive builder who makes certain the star of the show is the home of your dreams.

*every home should be a castle.*



CALL ABOUT OUR

*Guaranteed Pricing*

[www.CastleHomes.com](http://www.CastleHomes.com)

(615) 309-8200



## Let us design your dream bathroom for you!

Since 1954, we have designed and installed hundreds of beautiful and high performance kitchens and bathrooms. Hermitage Kitchen Design Gallery offers professional design services, custom cabinetry and countertops.

Contact one of our Certified Kitchen Designers (CKD) to tour our showroom and see how our design expertise can give you a kitchen that not only functions smoothly but also makes the kitchen a master showplace for entertaining. For a tour of our portfolio, visit [thermitagelighting.com](http://thermitagelighting.com) and select, Kitchen Design.

## We Light Up Your Life!

Hermitage  
Kitchen  
Design Gallery



Hermitage  
Lighting  
Gallery

531 Lafayette Street  
615-843-3300

Mon. - Fri. 8 - 5 • Sat. 9 - 5  
[www.hermitagelighting.com](http://www.hermitagelighting.com)



# EXCELLENCE

Only one piano merits its place on the stage of  
the Schermerhorn Symphony Center and  
other prestigious concert halls worldwide.

Only one piano parallels the distinction of the  
world's most respected music schools.

That piano is STEINWAY & SONS

These Tennessee Schools that have chosen excellence by providing the  
best pianos for the study and performance of music by becoming  
All-Steinway Schools.



Middle Tennessee State University  
East Tennessee State University  
Martin Methodist College  
Belmont University

The complete list of more than 110 All-Steinway Schools:  
[www.steinwaynashville.com/institutions.php](http://www.steinwaynashville.com/institutions.php)



STEINWAY  
PIANO GALLERY  
OF NASHVILLE

615.373.5901

[WWW.STEINWAYNASHVILLE.COM](http://WWW.STEINWAYNASHVILLE.COM)

[facebook.com/steinwaynash](https://facebook.com/steinwaynash) & [twitter.com/steinwaynash](https://twitter.com/steinwaynash)

*The Very BEST Pianos in EVERY Price Range...since 1920!*



Sign up for Green Power Switch<sup>®</sup> and save as much CO<sub>2</sub> as 1.5 hybrids.

Did you know you can sign up for Green Power Switch for as little as \$4 a month? And believe it or not, over the course of a year, that \$4 a month worth of green power keeps more carbon dioxide out of the atmosphere than 1.5 hybrid vehicles.\* So get more green “bang” for your buck. Visit [greenpowerswitch.com](http://greenpowerswitch.com) and sign up today.

\*Compares yearly CO<sub>2</sub> emissions avoided by driving a hybrid vehicle vs. a comparable non-hybrid to purchasing twelve 150 kWh blocks of green power. (EPA Green Power Equivalency Calculator)



# Nashville's Encore Dining



## Hard Rock Café

Rockin' Music City Since 1994 | New Look. New Vibe | Authentic | Passionate  
Liquid Ledge Hour Mon – Fri @ 5pm | Valet Parking | Discounted Rate @ Pinnacle  
Corner of Broadway & 2nd Ave | 615.742.9900 | [hardrock.com/nashville](http://hardrock.com/nashville)



## The Melting Pot

Where fun is cooked up fondue style. A four course experience in a casual elegant atmosphere. 166 Second Avenue North. 615-742-4970. Reservations at [meltingpot.com](http://meltingpot.com) Open 7 days, dinner.



## Nero's Grill

A locally owned Green Hills favorite! Serving crisp salads, wood grilled aged steaks, fresh seafood and traditional American fare. Free valet parking. Reservations 615-297-7777. 2122 Hillsboro Drive [www.nerosgrill.com](http://www.nerosgrill.com)

## PRIME 108

## Prime 108

Prime 108, a vibrant addition to Nashville's downtown restaurants, offers the finest steaks, fresh seafood and an extensive wine list along with a beautiful setting inside the newly renovated Union Station Hotel. 1001 Broadway, 615-726-1001.



## Sheraton Nashville Downtown

Come in before the show for a romantic dinner offer for two including wine for \$39.95. Then, stop by after tonight's performance with your ticket stub for one free dessert. 623 Union Street Reservations: 615-259-2000. [www.sheraton.com/nashvilledowntown](http://www.sheraton.com/nashvilledowntown)



## Sole Mio

Moved our restaurant from Italy to downtown Nashville over 16 years ago. Bringing fresh pasta and homemade specialties to all who pass through our doors. Reservations accepted 615-256-4013. Tue-Sun lunch and dinner. 311 3rd Ave. S. One block South of the Schermerhorn. [www.SoleMioNash.com](http://www.SoleMioNash.com)



## Valentino's

A little bit of Italy in the heart of Nashville. Featuring award winning Chef Paolo Tramontano. Lunch, Dinner, Lounge & Private Dining available. Reservations 615-327-0148, 1907 West End, [www.valentinosenashville.com](http://www.valentinosenashville.com)



## MELT SNOW, MELT HEARTS.

At **Andrews Cadillac**, relationship comes standard. You'll find a long-term commitment to service from a highly respected dealership that has been part of Middle Tennessee for over 30 years. Andrews has built a reputation on experienced and knowledgeable service that is focused on what you need. Anyone can promise, but **Andrews Delivers.**



# ANDREWS

*Cadillac*  
DELIVERS



Maryland Farms in Brentwood

**615-373-3800**

[www.AndrewsCadillac.com](http://www.AndrewsCadillac.com)

## WHAT FUN IT IS TO RIDE.

Experience the most highly evolved sport-utility vehicles at Land Rover Nashville. When you purchase from Land Rover Nashville, the premier Land Rover dealership in Middle Tennessee, the car buying experience is easy and enjoyable. And once you buy, Land Rover Nashville offers monthly off-road adventures, 24-hour roadside assistance, free loaner vehicles and a multi-point inspection with each service. Discover distinction and satisfaction like none other at Land Rover Nashville.



# NASHVILLE

3 Cadillac Drive | Brentwood

**615-986-6000**

[www.LandRoverNashville.com](http://www.LandRoverNashville.com)

Developing new heart treatments for atrial fibrillation.

Building molecules that shut down cancer cells.

Killing cancer cells and leaving healthy ones alone.

## Offering new hope for deadly skin cancers.



Melanoma is one of the deadliest forms of cancer. It's also one of the hardest to treat. But at the Vanderbilt-Ingram Cancer Center, we're studying individual tumors at the molecular level and can tailor treatment to each tumor's unique genetic features. This approach tells us which treatment will work best for you — before you receive it.

**Cancer doesn't stand a chance.**

Tailoring lung cancer treatment to your tumor's DNA.

Pioneering techniques to help regrow damaged heart muscle.

Treating Parkinson's Disease with deep brain stimulation.

VANDERBILT  UNIVERSITY  
MEDICAL CENTER

The promise of discovery

VanderbiltHealth.com  
(877) 936-8422

**EVA PRICE AND MAXIMUM ENTERTAINMENT**

PRESENT



**BOOK BY: JEFFREY HATCHER  
CONCEIVED BY: ROB RUGGIERO  
AND DYKE GARRISON**

STARRING:

**TINA FABRIQUE\***

**GEORGE CALDWELL\***

**JOILET HARRIS\***

**RODNEY HARPER\***

**RON HAYNES\***

**CLIFTON KELLEM\***

And Featuring:

**HAROLD DIXON\* AS NORMAN GRANZ**

SET DESIGN BY  
**MICHAEL SCHWEIKARDT**

COSTUME DESIGN BY  
**ALEJO VIETTI**

LIGHTING DESIGN BY  
**JOHN LASITER**

SOUND DESIGN BY  
**MICHAEL MICELI**

WIG DESIGN BY  
**CHARLES LAPOINTE**

MUSICAL DIRECTION BY  
**GEORGE CALDWELL**

MUSIC SUPERVISION & ARRANGEMENTS BY  
**DANNY HOLGATE**

DIRECTED BY

**ROB RUGGIERO**

STAGE MANAGER  
**RICHARD COSTABILE\***

ASSISTANT STAGE MANAGER  
**NAOMI ANHORN\***

General Management by

**MAXIMUM ENTERTAINMENT PRODUCTIONS**

EXCLUSIVE TOUR DIRECTION: COLUMBIA ARTISTS THEATRICALS.

321 W. 44<sup>TH</sup> ST., SUITE 1003, NEW YORK, NY 10036

(917) 206-4600 TEL / (917) 206-4646 FAX

[WWW.COLUMBIAARTISTSTHEATRICALS.COM](http://WWW.COLUMBIAARTISTSTHEATRICALS.COM)

\*Member of Actors' Equity Association, the Union of Professional Actors and Stage Managers in the United States





CAST

(in alphabetical order)

PIANO.....	George Caldwell*
NORMAN GRANZ.....	Harold Dixon*
ELLA FITZGERALD.....	Tina Fabrique*
DRUMS.....	Rodney Harper*
TRUMPET.....	Ron Haynes*
BASS.....	Clifton Kellem*
ELLA FITZGERALD UNDERSTUDY Joilet Harris*	

STAFF FOR ELLA

Tech Director.....	Jon Garbus
Music Supervisor.....	Danny Holgate
Music Director.....	George Caldwell*
Asst. Stage Manager.....	Naomi Anhorn*
Associate General Manager.....	Holly Sutton
Marketing Coordinator.....	Taylor James
Production Manager.....	RJ Romeo

\*Member of Actors’ Equity Association, the Union of Professional Actors and Stage Managers in the United States

SETTING

THE STAGE OF A CONCERT HALL IN NICE, FRANCE, 1966

SONG LIST

How High The Moon.....	Nancy Hamilton and Morgan Lewis
It Don’t Mean A Thing (If I Ain’t Got That Swing).....	Duke Ellington and Irving Mills
The Apollo Theme: I May Be Wrong (But I Think You’re Wonderful).....	Harry Ruskin and Henry Sullivan
Love and Kisses.....	Sonny Curtis
Judy.....	Hoagie Carmichael and Samuel Lerner
Cow Cow Boogie.....	Benny Carter, Gene DePaul, and Don Raye
I’ll Never Be The Same.....	Frank Signorelli, Gus Kahn and Matt Malneck
You’ll Have To Swing It (Mr. Paganini).....	Sam Coslow
The Nearness of You.....	Hoagy Carmichael and Ned Washington
They Can’t Take That Away From Me.....	George Gershwin and Ira Gershwin
A-Tisket, A-Tasket.....	Ella Fitzgerald and Van Alexander
Flying Home.....	Benny Goodman and Lionel Hampton
Night and Day.....	Cole Porter
That Old Black Magic.....	Johnny Mercer and Harold Arlen
Lullaby of Birdland.....	George Shearing and George David Weiss
‘S Wonderful.....	George Gershwin and Ira Gershwin
Cheek to Cheek.....	Irving Berlin
Let’s Call The Whole Thing Off.....	George Gershwin and Ira Gershwin
My Buddy.....	Gus Kahn and Walter Donaldson
The Man I Love.....	George Gershwin and Ira Gershwin
Something To Live For.....	Edward Kennedy Ellington and Billy Strayhorn
Blue Skies.....	Irving Berlin
Oh, Lady Be Good.....	George Gershwin and Ira Gershwin

ALL SONGS USED BY PERMISSION  
ALL RIGHTS RESERVED

Originally produced as *Ella - Off the Record* at TheaterWorks, Hartford, CT.  
The World Premiere of *Ella* was produced by Florida Stage, Manalapan, FL in June of 2006

## WHO'S WHO: *Cast & Creative Team*

**TINA FABRIQUE** (*Ella*) Broadway: *Dessa Rose* (Lincoln Center), *Ragtime*, *Bring in 'Da Noise Bring in 'Da Funk*, *Truly Blessed*, *How to Succeed...*, *The Gospel at Colonus*, *Harlem Song*. National Tours: *The Wiz*, *Bubbling Brown Sugar*, *The Best Little Whorehouse in Texas* with Ann-Margret, *Once on This Island*, *South Pacific*, *How to Succeed...* Off-Broadway: *70, Girls, 70!* (City Center Encores!), *Angel Levine* (Jewish Repertory Theater). Regional: *Ella* at Hartford TheaterWorks (Original production), Arena Stage (Helen Hayes Nomination), Cincinnati Playhouse (Acclaim Award), Repertory Theater of St. Louis (Kevin Kline Award), Florida Stage (Carbonell Award), Guthrie, Pittsburgh Public, GeVa, Hartford Stage, Cleveland Playhouse, Laguna Playhouse, Riverside Theater, Long Wharf Theatre and more; *Women of Brewster Place*, *Crowns*, *Ma Rainey's Black Bottom* (all at Arena Stage); *Crowns*, *Constant Star*, *Spunk* (all at Hartford Stage); *The Old Settler* (Westport Country Playhouse); *Glass Menagerie* (Cleveland Playhouse). International: Soloist with The Duke Ellington Orchestra, Harlem Gospel Singers. Television/Film: "Law & Order: Criminal Intent," "When I Grow Up," "The Today Show," "Law & Order: SVU," "Mike Mulligan and His Steam Shovel," "All My Children," "One Life To Live." Ms. Fabrique sang the theme songs to "Reading Rainbow" and the documentary "Mad Hot Ballroom." Her latest CD, *Tina Fabrique Sings the Great Composers*, is available at [www.tribaldisorder.com](http://www.tribaldisorder.com).

**GEORGE CALDWELL** (*Pianist/Musical Director*) Mr. Caldwell is a veteran of Broadway having worked on *Black and Blue* and *Play On!*, as well as having served in orchestra pits for *Bring In 'Da Noise, Bring In 'Da Funk*, *The Full Monty*, etc. In addition to providing musical direction for the European tour of *Black and Blue* and serving as associate conductor for the tour of *Body and Soul* in Europe, Caldwell has toured regionally, including serving as musical director for the original musicals *Thunder Knocking on the Door*, *Golden Boy* at Long Wharf, and productions of . Caldwell also played for three years with the Duke Ellington orchestra, and seven years with the Count Basie orchestra. The Basie Orchestra received a Grammy award with Caldwell at the piano for the recording 'The Count Basie Orchestra Live at the Manchester Craftsman's Guild (with the New York Voices). He has performed with many artists, performers as diverse as George Benson, Savion Glover, Lou Rawls, Elvis Costello, Art Blakey, Shirley Bassey, Freda Payne, Wynton Marsalis, Lionel Hampton, the Manhattan Transfer, Bobby McFerrin, Al Jarreau, The Coasters, Cab Calloway, Quincy Jones, Gregory Hines, Dizzy Gillespie and Brenda Lee. Caldwell has played and conducted *Ella* since its inception in 2005.

**HAROLD DIXON** (*Norman Granz*) Off Broadway: 92nd St Y, Theatre Row. Regional: *Ella* at 15 theatres, including the Guthrie, Pittsburgh Public, Hartford Stage,

Cincinnati Playhouse, Arena Stage, Actors Theatre of Louisville, and Arizona Theatre Company. Other shows at: Gloucester Stage (Israel Horovitz's *My Old Lady* and *The Secret of Mme Bonnard's Bath*— world premiere), Phoenix Theatre (*Six Degrees of Separation*), Arizona Theatre Company (*Much Ado About Nothing*), Shakespeare Sedona, Arizona Repertory Theatre (*King Lear*), and Invisible Theatre, Tucson. Film: *Hungry For Change*, *Half Laughing* (indie shorts), *The Back of Beyond* (narrator). Television: "Rescue 911," "The Highwayman," "Enola Gay," plus commercials and industrial films. Harold is Distinguished Professor Emeritus in the School of Theatre, Film, & Television at the University of Arizona. Member of Actors Equity since 1973. [haroldandmaedell.blogspot.com](http://haroldandmaedell.blogspot.com)

**RODNEY HARPER** (*Drummer*) Mr. Harper comes from Chicago, where he began playing jazz and rhythm and blues on the South Side nightclub scene. Those who are hip to the jazz scene will recognize the arts he has accompanied, including tours with Grammy Award winners Billy Eckstein and Della Reese. Mr. Harper has worked with Dakota Staton (of "Late Late Show" album fame), jazz instrumentalist Richard "Groove" Holmes, Jimmy McGriff, Hank Crawford, Charles Earl and saxophone giants Sonny Stitt and Frank Foster. Beginning in 2005, he has back the very swinging Marlena Shaw. In the theatre world his credits include *Ain't Misbehavin'* (first national and world tours); *Bubbling Brown Sugar* (European tour). Rodney has also played the national and European tours of *Blackbirds of Broadway* and *Cookin' at the Cookery*. Finally, his drumming has helped propel the Dells, the Impressions, the Coasters, the Drifters and the Marvellettes in rock and roll revival shows.

**JOILET F. HARRIS** (*Ella understudy*) Joilet is happy for the opportunity to channel Lady Ella. Some recent theatre credits include: *Ain't Misbehavin'* (Nell), *Hairspray* (Motormouth Maybelle), *A Streetcar Named Desire* (neighbor), *Caroline or Change* (Caroline – Barrymore Award), *Finian's Rainbow*, *Damn Yankees*, *Crowns*, *Menopause the Musical*, *The Sunshine Boys*, *The Buddy Holly Story*, *It Ain't Nothin' But the Blues* and others. TV: "The Wire" (Detective Caroline), "Law & Order SVU," "Hack," "Philly," "New York Undercover." Film: *The Perfect Witness*, *Animal Factory*, *Beloved*, *12 Monkeys* and many others. To God be the glory!

**RON HAYNES** (*Trumpet*) Ron Haynes began his career as a trumpeter while in his teens, gigging with various blues artists. He studied at Shaw University in N.C., and North Carolina Central University, studying under jazz great Donald Byrd. Ron was the horn section leader for Bernie Mac's HBO show *Midnight Mac with Bernie Mac*, later joining the Ohio Players. While playing with Liquid Soul, their cd *Here's the Deal* was Grammy-nominated for Best Contemporary Jazz Album in 2001.

Ron has also worked with Ramsey Lewis, being featured on *Urban Knights IV* and *The Chicago Project*, and in 2005, participated in a world tour as a member of Lenny Kravitz's band. In 2007, Ron began his acting career in Northlight Theater and Dallas Theater Center's production of *Ella*, and has since been involved with the production at various other theaters. In 2008, he was the trumpeter and an understudy for Drury Lane's production of *The Buddy Holly Story*. Ron has released three solo cd's (*Cool Work*, *Can You Hear Me* and recently released *Journeyman*.)

**CLIFTON KELLEM** (*Bass*) Theatre *Ella*: numerous venues around the country since 2006; *Jacques Brel is Alive and Well...*, *Billie Holiday Story*, *Dinah Was, Cookin' at the Cookery*. Concerts Performed with many Philadelphia jazz artists and at several Atlantic City casinos with George Benson, Diahann Carroll, Buddy Greco, Vic Damone, Shirley Bassey, Petula Clark, Suzanne Somers, Jerry Lewis, Milton Berle and many others; South American tours with Billy Paul and fusion group Musiqology. Recordings include a great variety with more than 15 artists. Teaching West Catholic High School, Philadelphia; private lessons to Cheyney University students. Education Temple University, studied bass with Philadelphia Orchestra bassists Ed Arien and Henry Scott.

**ROB RUGGIERO** (*Director/Co-Conceiver*) Mr. Ruggiero directed *Looped* on Broadway starring Valerie Harper in a Tony Award-nominated performance earlier this year, as well as productions at the Pasadena Playhouse, in West Palm Beach, and at Arena Stage in Washington, D.C. This production will be presented both in New Zealand and Australia early in 2011. Mr. Ruggiero is continuing his collaboration with playwright Matthew Lombardo on his new play, *High* starring Kathleen Turner which premiered at TheaterWorks in Hartford, and continues with productions in both Cincinnati and St. Louis. Mr. Ruggiero conceived and first directed *Ella* in 2005 also at TheaterWorks, and since then his production has played numerous other regional theaters around the country. Off-Broadway, Mr. Ruggiero directed *All Under Heaven* (also starring Ms. Harper), as well as conceiving and directing the original musical revue *Make Me a Song: The Music of William Finn* (Drama Desk/Outer Critics Circle nominations), which was also produced at New Players Theater in London. Regionally, Mr. Ruggiero has been recognized for work on both plays and musicals, having received numerous awards including a Joseph Jefferson Award in Chicago, and currently has the distinction of being the only director to have received four Kevin Kline Awards in St. Louis. For Goodspeed Musicals, Mr. Ruggiero has directed *1776*, *Big River*, *Camelot* and recently *Annie Get Your Gun*. [www.robruggiero.com](http://www.robruggiero.com).

**DYKE GARRISON** (*Co-Conceiver*) Mr. Garrison wrote his first produced play, *They Also Serve*, as a Shubert

Playwright Fellow at Occidental College. He has had performances of his short works at One Act Theatre, the Marsh, and Guild Theatre. His full-length works include: *Meadow in the Sky*, *The Finish Line*, *Shall We Dance*, *Dead Languages*, *What's On Tonight?*, *All Present* (a one-man show for Ken Dixon), and *All Under Heaven*, a one-woman show written for and with Valerie Harper. Professional affiliations include member of the Playwrights Lab of San Francisco; former president of the board of directors of Playwrights Foundation. Training: Occidental College; studied playwriting with Sam Shepard and Oskar Eustis.

**DANNY HOLGATE** (*Musical Direction and Arrangements*) Mr. Holgate's credits include: musical director and arranger for *Don't Bother Me - I Can't Cape* and *Bubbling Brown Sugar*; musical supervision and arrangements for *Eubie*, *Guys and Dolls* (revival), *Rainbow Jones*; dance arranger for *Odyssey*, and *It's Nice To Be Civilized*. He also performed in the role of Jimmy Powers with Lonnelle McKee and also with S. Epatha Merkerson in *Lady Day* at Emerson's Bar and Grill in New York and was the musical supervisor and arranger for the show. He currently tours this show with Gail Nelson performing the role of Billie Holiday. His pre-Broadway shows include: *Daddy Goodness*; *Two Faces of Africa*; *Golden Boy* (revival); *Stringbean* with Leslie Uggams; *Sweet and Hot* (an evening of Harold Arlen); *Aretha*, *Queen of Soul*; *Blackbirds of Broadway* (a musical revue of the 20's and 30's); *Cookin' at the Cookery* (the life and music of blues singer, Alberta Hunter); and a revival of *Storyville* (New Orleans 1930's). For the past twenty years, he has been a vocal coach putting together club acts or arrangements for numerous performers and for many years, he was the conductor and arranger for the legendary Cab Calloway.

**MICHAEL SCHWEIKARDT** (*Scenic Design*) World premiere of Duncan Sheik's *Whisper House* at The Old Globe in San Diego. Recent credits include *Ella*, critically acclaimed productions of *Annie Get Your Gun*, *1776*, *Big River* and *Camelot* for Goodspeed Musicals, *Bloodsong Of Love* at Ars Nova, Barnum for The Asolo Rep's 50th anniversary season, American premieres of Frank McGuinness' *Gates Of Gold* and *The Bird Sanctuary*, *Oklahoma!*, starring Kelli O'Hara and Will Chase celebrating the Oklahoma State centennial; and national and international Tours of James Taylor's *One Man Band*. Online portfolio: [www.msportfolio.com](http://www.msportfolio.com)

**ALEJO VIETTI** (*Costume Design*) New York: *Secrets of the Trade*, MTC's *Nightingale* and MCC's *Grace* both starring Lynn Redgrave, *Rooms*, William Finn's *Make Me a Song*, *Tryst*, *Roulette*, *The Last Sunday in June*, *16 Wounded*, *2 X Tennessee*, *Servicemen*, *Five Flights*, *Love's Labour's Lost*, *Measure for Measure*. Selected regional theatre: Alley Theatre, Arena Stage, Arizona Theatre, Asolo Rep, Cincinnati Playhouse, Cleveland Playhouse, Colorado Ballet, Florida Stage,





## Where Is Your Weight Keeping You From Going?

If you are suffering from clinically severe obesity and the limits it puts on your life, the Vanderbilt Center for Surgical Weight Loss can help. We provide surgical excellence and follow-up care that goes beyond traditional medicine. Our comprehensive treatment provides the psychological, behavioral and financial experts to help you achieve one of the most important goals of your life . . . your improved health. To find out if surgery is right for you, join us for a FREE SEMINAR hosted by a Vanderbilt surgeon and the weight loss team.

**(615) 343-8988 • [VanderbiltWeightLossSurgery.com](http://VanderbiltWeightLossSurgery.com)**

**Vanderbilt Center for Surgical Weight Loss**

VANDERBILT  UNIVERSITY  
MEDICAL CENTER

Ford's Theatre DC, Goodspeed, Guthrie Theatre, Hartford Stage, NY Stage & Film, Northlight, Pasadena Playhouse, Philadelphia Theatre Co, Pittsburgh Public, San Diego Rep, Saint Louis Rep, Signature Theatre VA, Westport Country Playhouse, Williamstown Theatre Festival. Edinburgh Festival Fringe and Donetsk Opera Ukraine. Ringling Bros Barnum & Bailey Boo'A'Ring. Upcoming: *Séance on a Wet Afternoon* at NYC Opera.

**CHARLES LAPOINTE** (*Hair and Wig Design*) Broadway: *Lombardi, Fences, Looped, The Miracle Worker, Superior Donuts, Memphis, 33 Variations, Guys and Dolls, In The Heights, Jersey Boys, The Color Purple, Martin Short: Fame Becomes Me, Good Vibrations, The Apple Tree, A Raisin in the Sun, Cat on a Hot Tin Roof, The Lieutenant of Inishmore, Radio Golf, Sight Unseen, Cymbeline, High Fidelity, Henry IV, The Rivals, and Xanadu.* Jersey Boys U.S. tour, Chicago, Las Vegas Toronto, London, and Melbourne. *Little House on the Prairie* national tour, *The Color Purple* national tour, *Xanadu* national tour, and *In The Heights* national tour. Many Off-Broadway and regional credits. Love to James.

**JOHN LASITER** (*Lighting Design*) Mr. Lasiter has designed lights Off-Broadway for *Make Me A Song: The Music of William Finn*, Alarm Dog Repertory Company, Blue Light Theater Company, Music Theater Group. Regional: Actors Theatre of Louisville, Arena Stage, Arizona Repertory Theatre, Asolo Repertory Theatre, Centerstage, Cincinnati Playhouse, Cleveland Playhouse, Dallas Theater Center, Florida Stage, George Street Playhouse, Geva Theatre, Goodspeed Musicals, Guthrie Theater, Milwaukee Repertory Theater, New Mexico Repertory Theatre, Northlight Theatre, Pittsburgh Public Theater, South Coast Repertory, Syracuse Stage, Virginia Stage Company, and the Repertory Theatre of St. Louis. Opera: Eos Orchestra, the Curtis Institute of Music, Glimmerglass Opera, Manhattan School of Music, Opera Delaware, Opera Carolina and Skyline Opera Theatre. Dance: Ballet Memphis, Danzantes LA, Danzantes New Mexico, Irene Hultman Dance, Nora Reynolds Dance and Randy James Dance Works. For more information, visit [www.johnlasiter.com](http://www.johnlasiter.com).

**MICHAEL MICELI** (*Sound Design*) Theatre: Sound *Ella*: numerous venues around the country since its 2005 premiere at Hartford TheaterWorks; Hartford Stage Company: *Resurrection, Mahalia: A Gospel Musical, The Devil's Music, Crowns, Ain't Misbehavin', Floyd & Clea Under the Western Sky*; Philadelphia Theatre Company: *Resurrection*; Cincinnati Playhouse: *Daddy Long Legs, Emma*; Repertory Theatre of St. Louis: *Emma*; ArtFarm: *As You Like It, The Taming of the Shrew, Twelfth Night, Macbeth*; Ridge Theater: Jennie Richee (audio consultant). Theatre: Video Virginia Stage Company *Romeo & Juliet*; Theaterworks Hartford: *Speech & Debate*. Other Audio Supervisor, Hartford Stage Company; Founder, Miceli Productions

HD, specializing in video for theater/corporate clients and sound and audio systems designs.

**RICHARD COSTABILE** (*Stage Manager*) Mr. Costabile has worked on seven Broadway productions (*Translations, The Odd Couple, Hal Holbrook's Mark Twain Tonight!, Anna in the Tropics, A Day in the Death of Joe Egg, The School for Scandal, George Abbott's Broadway*), plus tours of Roger Rees in *What You Will, Death of a Salesman, Mark Twain Tonight!* and *White Christmas*. Off-Broadway credits include Roundabout Theatre, Playwrights Horizons and the Public Theater/ NYSF, among many others. In the regions: The Old Globe, Great Lakes Theater Festival (11 seasons), The Guthrie, Alley Theater, Barrington Stage, McCarter, O'Neill Music Theater Conference, Pittsburgh Public, Hartford Stage and Denver Center Theater Company. He ran away with Big Apple Circus and worked at Carnegie Hall on the Collegiate Chorale's concert version of the modern opera, *The Grapes of Wrath*. Rich has taught at Mason Gross/Rutgers and SUNY Purchase and has been a guest lecturer at colleges nationwide. He serves as Chairman of the Stage Managers' Association.

**NAOMI ANHORN** (*Assistant Stage Manager/Wardrobe Supervisor*) Hails from North Dakota, but is making New York City home. Credits include *Princes of Darkness* (Razors Edge Production), *Septimus & Clarissa* (Red Bull Theater Company), *Red Mother* (Spiderwoman Theater Co/LaMaMaEtc), *Matthew & The Pastor's Wife* (EST Marathon '10), *The Diary of a Teenage Girl* (3LD Arts/The Essentials), *SUNFISH* (ASCAP Workshop), *Snapshots* (Prospect Theater Co), *5 Decades of Dance* (Janis Brenner & Dancers), *Hostage Song* (NAMT '09), *My Illustrious Wasteland* (NYMF '09), *Reborn* (The Public/SPF '09), *Romeo & Juliet* (MMAC), *Blood From a Stoner* (EST Marathon '09), *In Security* (Unbound Collective/3LD Arts), *Zombie* (Theatre Row & Fringe NYC '08), *Plan B* (Lookingglass Theatre), *The Jack Sprat Low-Fat: World Tour* (Two Beans Productions), *Wood* (NYMF 2008), *Another Vermeer* (Abingdon Theatre Co.), *Not Waving* (Theatre Row/SPF '07), *What Will They See* (Residue Dance). For Lainey Ren.

**MAXIMUM ENTERTAINMENT / EVA PRICE** (*Producer & General Manager*) Maximum Entertainment is a producing, developing, and general management company in NYC stretching across Broadway, Off-Broadway and the touring spectrum founded alongside Avram Freedberg and Mary Beth Dale. Broadway: *Colin Quinn Long Story Short*, directed by Jerry Seinfeld, *The Merchant of Venice* starring Al Pacino, David Mamet's *A Life In The Theatre*, *The Addams Family*, Carrie Fisher's *Wishful Drinking*, Dr. Seuss' *How The Grinch Stole Christmas*. Off Broadway and Touring: *The Great American Trailer Park Musical, Circumcise Me*, Gershwin's *'S Wonderful*, Irving Berlin's *I Love a Piano*, *The J.A.P Show: Jewish American Princesses of Comedy*, Marga Gomez' *Los Big Names, StregaNonna The Musical*, and *Joy*.

# AT&T *Covers* the Tennessee Performing Arts Center

**The current AT&T Real Yellow Pages features the Tennessee Performing Arts Center on the cover of the volume serving the greater Nashville area with more than 590,000 directories this year.**

"We are proud to feature the Tennessee Performing Arts Center on the cover of our new AT&T Real Yellow Pages directories for the Nashville area," said Kenny Blackburn, vice president, AT&T external affairs. "We continually work to make our directory covers special on the outside, and tailor the community information inside our directories to best meet the needs of local residents and businesses."

Combined, AT&T's print and online products receive more than 5 billion consumer searches a year for local business information, and provide nearly 1 million advertisers with valuable sales leads to help their businesses grow. The company offers a full suite of advertising search products that enable businesses and customers to connect anytime, anywhere. In addition to print directories, AT&T provides information through YP.COM, RealPagesLive.com, YPmobile, Digital Express, ATT411, and more.

"I'm honored to look at the cover of the 2010 Yellow Pages and see the Tennessee Performing Arts Center," said Kathleen O'Brien, TPAC's president and chief executive officer. "As we celebrate our 30th anniversary season, here we are, marking another historic milestone with one of the greatest icons of recognition any organization could receive. We're grateful for AT&T's ongoing commitment to partner with community organizations like ours to increase our visibility to local residents and visitors to the city and state, which ultimately supports our educational mission."

For more information on the print directory or YP.COM, call 1-800-343-7390 or visit online at [www.adsolutions.att.com](http://www.adsolutions.att.com).

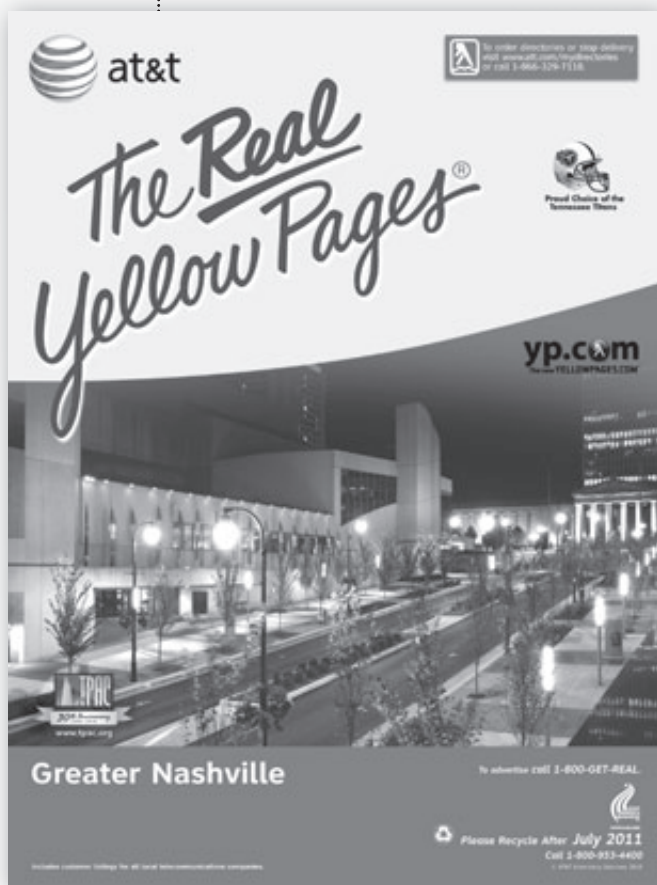

**yp.com** | **CLICK LESS.  
LIVE MORE.**  
The new **YELLOWPAGES.COM**





# IN THE \*\*\* HEIGHTS

THE TONY®-WINNING BEST MUSICAL

## SYNOPSIS

**“Experience an exhilarating journey into one of Manhattan’s most vibrant communities, where the coffee from the corner bodega is light and sweet, the windows are always open, and the breeze carries the rhythm of three generations of music. Welcome to *In The Heights*, a new musical that feels like home. With an amazing cast, incredible dancing and a gripping tale of hope and self-discovery, *In The Heights* is Broadway’s hottest hit!”** – Broadwayworld.com

Set in Washington Heights, a closely-knit Hispanic community in New York City, *In The Heights* is a story of family, friendship, chasing your dreams, and finding your way in the world.

The sun rises on “The Heights” over the local Bodega as Usnavi, owner of the small shop, prepares to open. Local residents enter and exit, telling their stories and sharing their hopes and dreams.

Young Nina Rosario has just returned from her freshman year at Stanford, while her parents are struggling to keep their taxi company afloat. Across the street at the local beauty salon, Usnavi’s love interest, Vanessa, dreams of moving to her own place in the West Village. Today is the last day before Daniela, salon owner, will be relocating her shop to the Bronx to save money. Needing an escape, Vanessa stops by Usnavi’s shop where he finally works up the courage to ask her on a date and she accepts. Meanwhile, Abuela Claudia, Usnavi’s “adopted grandmother,” has purchased a winning lottery ticket for \$96,000. The entire community dreams of how they would spend the small fortune.

As the sun sets, Nina talks with Benny, who works for her father. They share stories of their insecurities as they walk through the neighborhood where they grew up and romance blossoms. The following morning, the Rosario family discovers that Benny and Nina have been together for the entire night. Her father is furious about the idea of a non-Latino being involved with his daughter.

For various reasons, it appears that Usnavi’s shop, the salon, and the cab company will all close. Is this the end of the era in the neighborhood? What happens when friends and family get together for what they think is a final celebration?

“When this musical erupts in one of its expressions of collective joy, the energy it gives off could light up the George Washington Bridge for a year or two,” said the *New York Times*. For more information on the four-time Tony Award-winning musical, visit [tpac.org/intheheights](http://tpac.org/intheheights).

# MARCH 22-27

TPAC’S  
JACKSON HALL

[tpac.org/intheheights](http://tpac.org/intheheights) • 615-782-4040  
TPAC Box Office Downtown  
Groups of 12 or more call 615-782-4060



Photos by Vincent Dixon

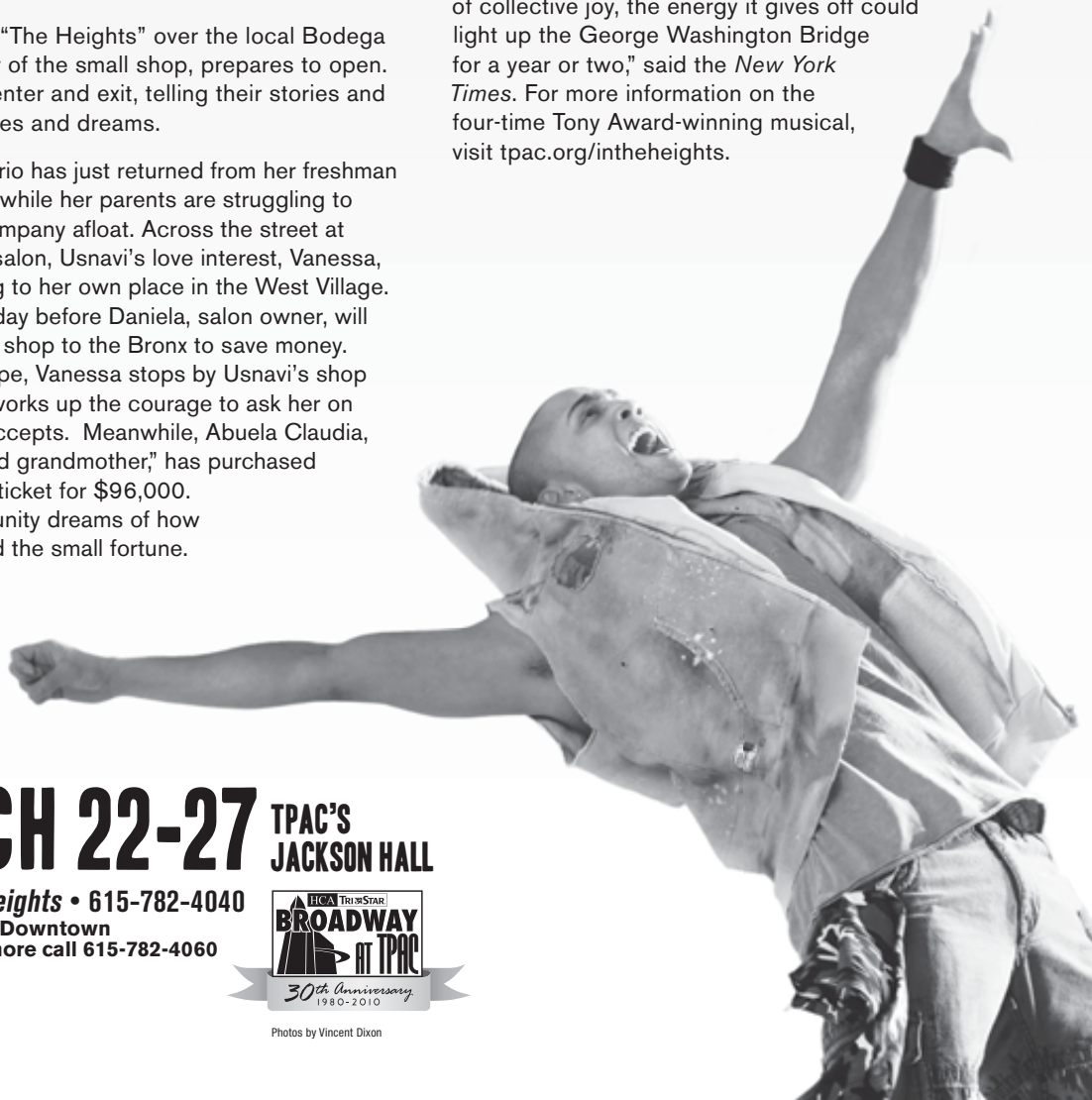

# THE COLOR PURPLE Sings June 21-26, 2011

**Buy your tickets now** for the spirited musical that sold-out in Nashville and many other cities last year.

Sweeping, soulful, and surprisingly funny, *The Color Purple* spans three continents and 40 years in the life of a remarkable African-American woman. A joyous blend of gospel, jazz, pop and blues captures the inspiration of Alice Walker's Pulitzer Prize-winning novel and adds yet another dimension to the story made legendary in film.

Visit **[tpac.org/colorpurple](http://tpac.org/colorpurple)** for links to the musical's web site for photographs, music, clips from the show and full reviews from this sampler:



**"Despite it's signature title, *Color Purple* reveals a deep shade of beauty... a musical gift just waiting to be experienced,"**

*New York Times*

**"Flying Colors... does Alice Walker's classic superb justice,"**

*Philadelphia City Paper*



**"Open your heart to the big, bountiful musical... and you will be well rewarded,"**

*Toronto Star*



**"*The Color Purple* has finally found it's emotional home,"**

*Atlanta Journal Constitution*

**June 21-26** TPAC's Jackson Hall  
**[tpac.org/colorpurple](http://tpac.org/colorpurple) • 615-782-4040**  
TPAC Box Office Downtown  
Groups of 20 or more call 615-782-4060





# Celebrating a New Decade of Continued Excellence

## The Blair Concert Series 2010-2011



For information about our free faculty and student performances, guest artists, lectures, master classes, and more, visit the new Blair website at [blair.vanderbilt.edu](http://blair.vanderbilt.edu)



**Blair School of Music • Vanderbilt University**  
**2400 Blakemore Avenue • Nashville, TN 37212**

Complimentary valet parking and FREE self-parking for most events



say goodbye to...

- **stacks of paper**
- **unsecure information**
- **huge file cabinets**

and hello to...

- **increased efficiency**
- **more space**
- **better security**

*my* **PaperFREE** office  
Brought to you by RJ Young

To learn more visit us at [MyPaperFREEOffice.com](http://MyPaperFREEOffice.com)  
or give us a call at (615) 255-8551

Where  
the arts  
are a  
priority...

For education.  
For life.



Christ Presbyterian Academy [www.cpalions.org](http://www.cpalions.org)



*petite*  
**collection**



**anatra jewel**

6027 highway 100  
Nashville Tn 37205  
615-352-9696  
[anatrajewel.com](http://anatrajewel.com)

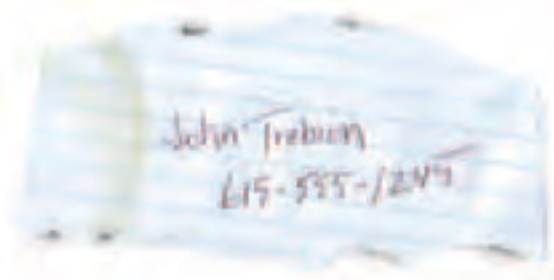

**The difference is one degree.**



You're just one degree away from a  
life-changing career move with a graduate degree from  
Lipscomb University's Graduate School of Business.

Call (615) 966-1833, or go to [onedegreeaway.lipscomb.edu](http://onedegreeaway.lipscomb.edu)

**MBA / Professional MBA**

**Master of Accountancy / Master of Human Resources**

 **LIPSCOMB** UNIVERSITY | GRADUATE SCHOOL OF BUSINESS





30th Anniversary  
1980-2010

20<sup>10</sup>/<sub>11</sub> SEASON



**SHREK  
The Musical**

January 25-30, 2011

**IN THE  
HEIGHTS**

THE TONY-WINNING BEST MUSICAL

March 22-27, 2011

Photos by Vincent Dixon

**Mel Brooks  
YOUNG  
FRANKENSTEIN**

Directed by Susan Stroman

May 10-15, 2011

See all three shows  
for as little as \$80

[www.tpac.org/broadway](http://www.tpac.org/broadway)

615-782-6560

or 1-800-410-4216 (Monday-Friday, 9 a.m. to 4 p.m.)

**TPAC Box Office**

(Downtown or at Davis-Kidd Booksellers  
in The Mall at Green Hills)

Some of these shows contain adult language and content.  
Young Frankenstein contains mature subject matter.  
Artists, schedules and show titles are subject to change.



**NISSAN**

**THE TENNESSEAN**  
TENNESSEAN.COM

**THE SYMPHONY. THE THEATRE.  
CONCERTS. GAMES. EVENTS.  
MEETINGS. SOLE MIO IS THE  
BEST CHOICE FOR AUTHENTIC,  
FINE ITALIAN CUISINE, PLUS  
THE EASE OF FREE PARKING.**

*It's been over 15 years since we moved  
our restaurant from Italy to Nashville  
and we continually strive to be the best.  
Owned & operated by Chef Carlo!*

**Sole Mio**

**BUSINESS EXPRESS LUNCHES  
NOW STARTING AT \$7.95**

**256.4013**

**311 3rd Ave S.**  
Just one block south of the  
Schermerhorn Symphony Center

**REAL ITALIAN CUISINE**

[www.SoleMioNash.com](http://www.SoleMioNash.com)

**DAVIDSON  
ACADEMY**

Preschool - 12th Grade

**Preparing students  
for college, life,  
and eternity.**

**1414 Old Hickory Blvd.  
Nashville, TN 37207**

**615-860-5300**  
[www.davidsonacademy.com](http://www.davidsonacademy.com)



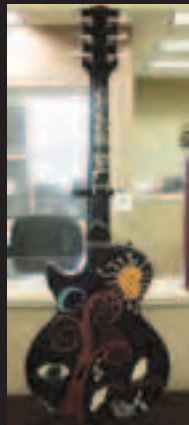

It's more than just banking.  
Supporting the arts since 1906.  
*Close to the Community. Close to You.*



Visit our Website to find a location near you.

200 Fourth Ave. North ~ at the historic Noel Place  
Downtown Nashville  
(615) 313-0080

Pictures shown are actual photos of FirstBank sponsored art events in the communities we serve.



## Little Bit of Italy in the Heart of Nashville

*Come, visit Italy without ever leaving Nashville. Voted #1 Italian restaurant two years in a row by the Tennessean, a recipient of the AAA Four Diamond Award & The Wine Spectators Award of excellence for outstanding wine lists are among Valentino's deserved credits. Chef Paolo Tramontano offers Italian cuisine, impeccably prepared and presented in refined, comfortable surroundings with flawless service.*



VALENTINO'S  
RISTORANTE

1907 West End Ave. (615) 327-0148  
[www.valentinosnashville.com](http://www.valentinosnashville.com)

*Celebrating...*



*fine arts*  
IN NASHVILLE



BRENTWOOD  
ACADEMY

brentwoodacademy.com

**Wine is the star of the show.**

Perfectly ripe grapes are cast for their future role by the winemaker. Crushed, then fermented, the grapes become what they were meant to be – fine wine that's ready to perform in a glass near you.

*Since the flood, we've been on a temporary stage. The show must go on. Our expert staff can direct you to fine wines and spirits that will receive a standing ovation from your palate.*

For sales and special offers, please check our website:  
nashvillewineandspirits.com

**NASHVILLE WINE & SPIRITS**  
4550 Harding Rd  
in the Belle Meade Plaza (next to Kroger)  
**Mon-Thurs 8:30 am-9 pm**  
**Fri-Sat 8:30 am-10 pm**  
615.292.2676



NASHVILLE WINE & SPIRITS  
*Service, Selection, and Value*



Tennessee  
Repertory Theatre

*2010-2011 Season*

**To Kill a Mockingbird**  
by Christopher Sergel  
based on the classic novel by Harper Lee  
October 2-23, 2010



**A Christmas Story**  
adapted by Phillip Grecian  
based on the motion picture by Jean Shepherd, Leigh Brown, and Bob Clark  
Nov. 20-Dec. 18, 2010



**Yankee Tavern**  
by Steven Dietz  
February 5-19, 2011



**Alfred Hitchcock's The 39 Steps**  
adapted by Patrick Barlow  
from the novel by John Buchan  
March 19-April 2, 2011



**Pump Boys & Dinettes**  
created by John Foley, Mark Hardwick, Debra Monk, Cass Morgan, John Schimmel, and Jim Wann  
April 23-May 14, 2011



tennesseerep.org





Don't leave your health to chance...

# THERE IS A BETTER WAY TO FIND A DOCTOR.

When it comes to staying healthy, quality care starts with finding the right physician. TriStar Medical Group, part of TriStar Health System, is a network of experienced physicians dedicated to providing you and your family with the highest quality healthcare that is close and convenient.

With more than 150 physicians, it's easy to find a doctor whose location and hours are right for you. From primary care to a wide range of specialties including cardiology, neurology and rheumatology, TriStar Medical Group offers your family exceptional physicians close to home.



[TriStarMedGroup.com](http://TriStarMedGroup.com)

## 800-242-5662





# THE NOAH LIFF OPERA CENTER

Nashville's newest, most  
ELEGANT venue.

Designed to INSPIRE.

Sure to make your event  
UNFORGETTABLE!

3622 Redmon Street Nashville  
noahliffoperacenter.com

615.832.5242

*Inspired!*



COME DISCOVER THE ART OF  
DISTINCTIVE RETIREMENT LIVING.



*Distinctively  
Different!*

Experience a community where the finer things in life are enjoyed every day. Nestled among ten quiet acres in the heart of Green Hills, you'll find retirement living at its most gracious, with attentive, professional care available should you ever need it. Discover the comfort, security and convenience offered only at The Blakeford.

*Blakeford*  
AT GREEN HILLS

11 Burton Hills Blvd ♦ Nashville TN 37215 ♦ [www.blakeford.com](http://www.blakeford.com)

HERE'S TO  
SEEING A LOT MORE  
SMASHING PERFORMANCES.

TICKETS:  
**615-770-PUCK**  
[nashvillepredators.com](http://nashvillepredators.com)  
[ticketmaster.com](http://ticketmaster.com)



Together we bring you  
more experience, and that means  
**more survivors.**



**Howard T. Walpole, M.D.**  
Cardiologist  
Saint Thomas Heart  
at Saint Thomas Hospital

**John Bright Cage, M.D.**  
Cardiologist  
Saint Thomas Heart  
at Baptist Hospital

When Baptist Hospital, Saint Thomas Hospital, and Middle Tennessee Medical Center came together to create Saint Thomas Heart, the result was Tennessee's most experienced heart program. Saint Thomas Heart provides complete cardiac services, from the treatment of chest pain to minimally invasive heart surgery for faster recovery and better results. With over 45 regional locations, Saint Thomas Heart offers greater access and the experience that comes with seeing more heart patients than anyone in the state. And that means more survivors. Learn more at [MoreSurvivors.com](http://MoreSurvivors.com).



**Saint Thomas Heart**

Baptist Hospital  
Middle Tennessee Medical Center  
Saint Thomas Hospital

615-284-LIFE  
[MoreSurvivors.com](http://MoreSurvivors.com)



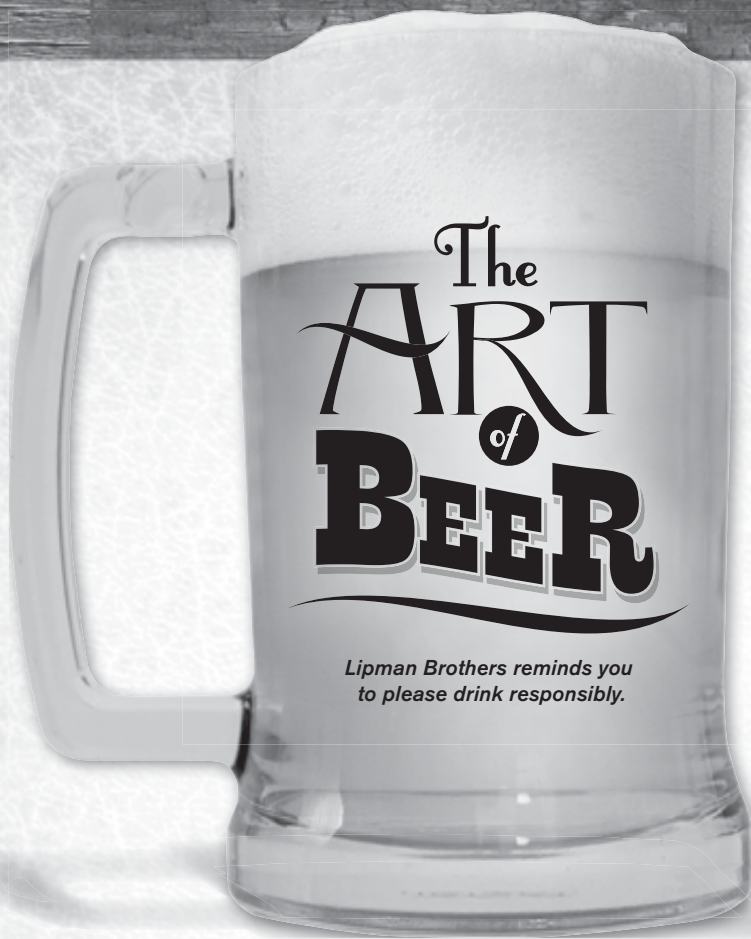

*As adults we always need to continue to learn, and  
**learning more about beer**  
won't be a chore.*

**The Art of Beer** is part of a tasting series at TPAC that benefits TPAC Education. Brewers and brewery representatives will guide us through a selection of *High Gravity* beers from **Abita, Yazoo and Chimay**, and we'll enjoy snacks appropriate for the occasion. What a great way to contribute to Arts Education - and to your own education!

***Seating is limited, so buy your tickets today!***  
**[tpac.org/theartof](http://tpac.org/theartof)**  
**615-782-4040**

**Thursday, April 7**

**6:00 p.m. - 8:00 p.m.**

**TPAC's War Memorial Auditorium**

**301 6th Avenue North**

*Tickets are \$25,*

*with all proceeds benefiting TPAC Education.*





# Name that Tune!

Unscramble the **Ella Fitzgerald song titles**, using the letters in the circles to decipher the final line.

## A KISTET A TESKAT

WHO GIHH HET OMNO

			○				○				○
--	--	--	---	--	--	--	---	--	--	--	---

TATH LOD BACKL CAMIG

TI DNOT NAME A GHITN

Five 1x4 grids are shown, each with a circle in the first column. The circle is in the first column of the first, second, third, fourth, and fifth grids. The circles are in the first, second, third, fourth, and fifth rows of the first, second, third, fourth, and fifth grids, respectively.



HO DAYL EB ODGO

## BELU SIKES

## CEHKE OT KEHCE

GLYFIN MOHE

## MYSTERY SCRAMBLE

Answers: A Tisket, A Tasket; How High The Moon!; That Old Black Magic!; It Don't Mean A Thing!; Oh, Lady Be Good!; Blue Skies; Cheek To Cheek; Flying Home; Mystery Scramble – Ella: The Lady Behind The Legend

# An Exciting Line-Up of Entertainment is Coming Soon

Visit [www.tpac.org/shows](http://www.tpac.org/shows) and pick up a *Center Stage* magazine in the lobby for details about these great shows and many more on TPAC's busy schedule!



HCA/TRISTAR BROADWAY AT TPAC  
**March 22-27**  
Andrew Jackson Hall



TPAC PRESENTS  
**March 30 • 8:00 p.m.**  
Andrew Jackson Hall



HCA/TRISTAR BROADWAY AT TPAC SPECIAL  
**April 1-3**  
Andrew Jackson Hall

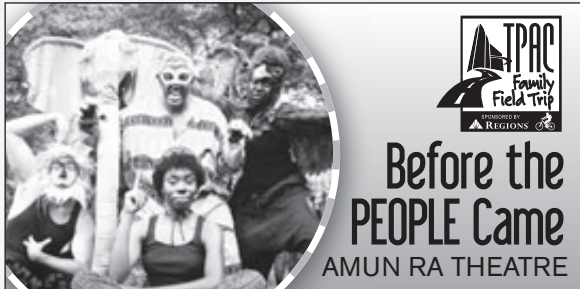

REGIONS TPAC FAMILY FIELD TRIP  
**April 2 • 2:00 p.m.**  
James K. Polk Theater



HCA/TRISTAR BROADWAY AT TPAC SPECIAL  
**April 7 • 6:00 p.m.**  
War Memorial Auditorium



HCA/TRISTAR BROADWAY AT TPAC  
**May 10-15**  
Andrew Jackson Hall



HCA/TRISTAR BROADWAY AT TPAC SPECIAL  
**May 17-22**  
Andrew Jackson Hall



TPAC PRESENTS  
**June 14-19**  
Andrew Jackson Hall



FOR *Tickets* - [WWW.TPAC.ORG](http://WWW.TPAC.ORG) • 615-782-4040 • GROUPS CALL 615-782-4060

Please note that some of these shows contain adult language and content. Schedules are subject to change.



# Recycling is classy.

*Please help TPAC reuse and recycle.*  
**Here's how you can pitch in:**

## PLASTIC BOTTLES



## PLAYBILLS

TPAC invites you to *take home one* playbill for the family and *recycle the other*.

TPAC playbills are online at  
**[www.tpac.org/onstage](http://www.tpac.org/onstage).**



Recycling containers for plastics and paper also are located along beautiful  
**Deaderick Street**, the first certified green street in Tennessee.



**LIVE GREEN:** *Playing our Part*

TPAC is about arts and culture – an environmentally responsible culture  
that is active in the concerted effort of millions of Americans to “live green.”



The Tennessee Performing Arts Center is an accessible facility with a variety of services.  
For more information, see page 60 of this playbill or visit [www.tpac.org](http://www.tpac.org).

*Ella* Sunday matinee performance, March 6 –

AMERICAN SIGN LANGUAGE: Harriet Harms and Karla Kelso • AUDIO DESCRIPTION: Julia Cawthon



The Tennessee Performing Arts Center (TPAC) has four versatile spaces for your event, including historic and elegant War Memorial Auditorium.

# Love & WAR



Historic. Elegant. Timeless.  
*your event & our expertise*

Visit [www.tpac.org/weddings](http://www.tpac.org/weddings) or call TPAC  
Programming, Sales, and Event Services at 782-4000.



## Make Your Sunday Special Again

**Life can get hectic.**  
Every day brings things to do and people to talk to. But Sunday is different. Or at least it should be. **Pick up Sunday's Tennessean** for the arts and entertainment news you want inside Life & Travel including performance arts, books, behind-the-scenes profiles and more.

**Subscribe today at [Tennessean.com](http://Tennessean.com) or call 1-800-342-8237.**

**THE TENNESSEAN**  
**TENNESSEAN.T.COM**

**ARTS & ENTERTAINMENT**  
Belcourt offers treat for French film buffs

**LIFE & TRAVEL**  
TPAC CELEBRATES 30 YEARS

**Puerto Vallarta a gem on Mexico's Pacific coast**

Groups get great deals on **Broadway, concerts, and more!**

*TPAC has three great programs  
for employees and groups!*

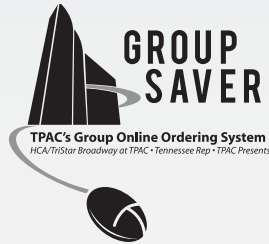

# *IN THE \*\*\*\* HEIGHTS*

**THE TONY-WINNING BEST MUSICAL**



*In The Heights* tells the universal story of a vibrant community in Manhattan's Washington Heights - a place where the coffee from the corner bodega is light and sweet, the windows are always open, and the breeze carries the rhythm of three generations of music. It's a community on the brink of change, full of hopes, dreams and pressures, where the biggest struggle can be deciding which traditions you take with you, and which ones you leave behind.

Groups of 12 or more get great deals!  
**615-782-4060 • [tpac.org/groups](http://tpac.org/groups)**

## *Thank You*

to ***Ella*** audience members who  
participated in TPAC's Group Sales programs  
and purchased tickets by February 15, 2011:

Mrs. Billie Todd  
Chevene Duncan Herring  
HCA  
Vanderbilt University

MEMO

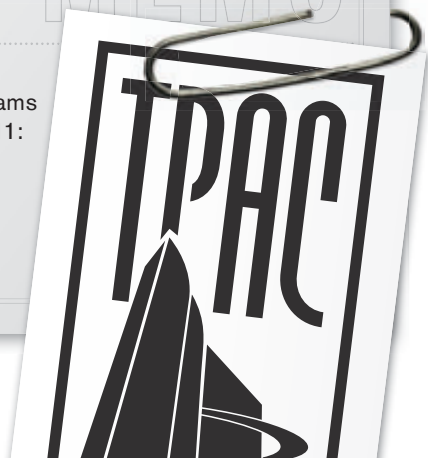

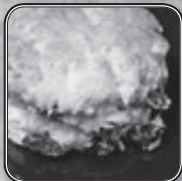
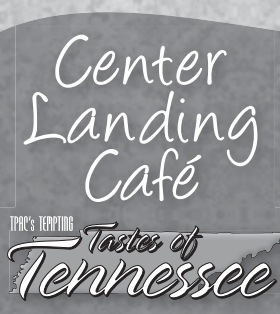

### Proudly Featuring:

Bongo Java Roasting Co. (two custom blends for TPAC)  
 Grab the Gold • Jack Daniel's Tennessee Whiskey  
 Moose Head Kettle Corn • Nashville Toffee Company  
 Provence Breads and Café • Purity Dairies  
 Rae's Gourmet Sandwiches • Savor the Flavor  
 Savory Secret • Sweet 16th a bakery • Tennessee Cheesecake  
 Tennessee T-Cakes • Yazoo Brewing Company

[www.tpac.org/concessions](http://www.tpac.org/concessions)

Limited Quantities Available



The Tennessee Performing Arts Center gratefully acknowledges its sponsors and the sponsors of the 2010-11 HCA/TriStar Broadway at TPAC season.

### BROADWAY SERIES TITLE SPONSOR:



### SUSTAINING PARTNER:

**NISSAN**

### OFFICIAL SPONSORS:



Official Bottled Water of TPAC

### PRESENTING SHOW SPONSORS:



### Special Thanks to:



TENNESSEE ARTS COMMISSION



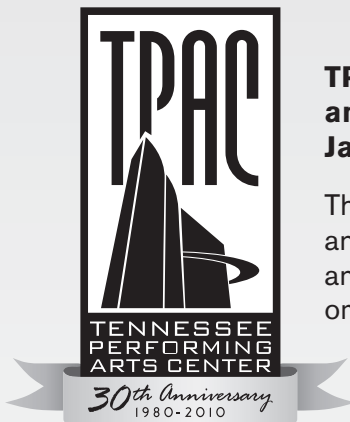

## TPAC gratefully acknowledges the following organizations and individuals for gifts and pledges received from January 2010 – January 2011.

These gifts support TPAC Education, performing arts programs, and special projects. For more information about donor benefits and sponsorship opportunities, or to notify us of any errors or omissions, please contact TPAC Development at 615-687-4315.

### Board of Directors

C. Dale Allen  
Carter Andrews  
Kenneth E. Blackburn, II  
Barbara T. Bovender  
William H. Braddy, III  
John E. Cody  
Colleen Conway-Welch  
Ronald L. Corbin  
Waverly D. Crenshaw, Jr.  
Dr. Jeanette Crosswhite  
Ansel L. Davis  
Emanuel Eads  
Donna G. Eskind  
Kathleen C. Guion  
Aubrey B. Harwell, Jr.  
Martha R. Ingram  
Christine Karbowiak  
Beverly Keel  
Pat Matthews-Juarez, Ph.D.  
Dr. Robert H. Ossoff  
Anne L. Russell  
Larry R. Stessel  
Claire W. Tucker  
J. Stephen Turner  
Maria Teresa Vazquez  
Uzi Yemin  
Sandra F. Fulton  
(Director Emerita)

### Government, Corporate, and Foundation Contributors as of January 2011

#### \$50,000+

Bank of America  
The Community Foundation of Middle Tennessee  
HCA Foundation on behalf of HCA and the TriStar Family of Hospitals  
Metro Nashville Arts Commission  
Nissan North America, Inc.  
Regions Bank  
The Tennessean  
Tennessee Arts Commission

#### \$25,000 – \$49,999

American Airlines  
Central Parking Corporation  
Davis-Kidd Booksellers Inc.  
Doubletree Hotel  
Downtown Nashville  
Fidelity Offset, Inc.  
Gaylord Entertainment Foundation  
Homewood Suites  
Nashville Downtown

Ingram Charitable Fund\*  
Miller & Martin, PLLC  
U. S. Trust  
Vanderbilt University

#### \$10,000 – \$24,999

Anonymous  
BlueCross BlueShield of Tennessee  
Dollar General Corporation  
Earl Swensson Associates, Inc.  
Landis B. Gullett Charitable Lead Annuity Trust  
Highland Capital Management  
The Memorial Foundation  
Monell's Dining and Catering  
Morton's The Steakhouse, Nashville  
Mary C. Ragland Foundation

#### \$5,000 – \$9,999

Anonymous  
AT&T  
Baulch Family Foundation  
BMI  
Bridgestone Americas Trust Fund  
The Broadway League  
Brown-Forman  
Caterpillar Financial Services Corporation  
Coca-Cola Bottling Co.  
Corrections Corporation of America  
The Dell Foundation  
Dickinson Wright PLLC  
Dollywood  
The Gibson Foundation  
GroupXcel  
HCA – Caring for the Community  
Ichiban Japanese Cuisine  
Ingram Arts Support Fund\*  
Interior Design Services  
Landmark Digital Services  
Lipman Brothers, Inc.  
Meharry Medical College  
Nashville Convention and Visitors Bureau  
National Endowment for the Arts  
NovaCopy  
Piedmont Natural Gas  
Piedmont Natural Gas Foundation  
Publix Super Markets Charities  
The Rechter Family Fund\*  
Sheraton Nashville Downtown  
South Arts  
SunTrust Bank, Nashville  
Target  
Waller Lansden Dortch & Davis  
Wells Fargo Foundation  
XMi Commercial Real Estate

#### \$2,500 – \$4,999

The Atticus Trust  
Dunn Brothers Coffee  
Samuel M. Fleming Foundation  
Patricia C. & Thomas F. Frist Designated Fund\*  
The Melting Pot  
MyPrinter.net  
Premier Parking  
The Premiere Event  
Signature Smiles  
Irvin and Beverly Small Foundation  
Southern Joint Replacement Institute

#### \$1,500 – \$2,499

Aladdin Industries Foundation, Inc.  
Belle Meade Exterminating  
Celebrity Limousine  
Cocoa's Italian Eatery  
The Danner Foundation  
Enterprise Rent-A-Car Foundation  
Ezell Foundation  
Gannett Foundation  
Nashville Predators Foundation  
Neal & Harwell, PLC  
Office Furniture & Related Services  
The Pfeffer Foundation

#### \$500 - \$1,499

American Paper and Twine Company  
Community Health Systems  
Creative Artists Agency  
EBS Foundation  
The Franklin Center for Skin & Laser Surgery  
Hirtle, Callaghan & Company  
The Jewish Foundation of Nashville  
Marks Group  
Mid-Tennessee Neonatology  
NewsChannel 5  
The Parke Company  
Purity Foundation  
Rhonda and Richard Small Family Philanthropic Fund  
Sysco Nashville  
Tully's Bistro LLC  
United Way  
Of Metropolitan Nashville  
Law Office of Michael K. Williamson  
Wright Travel Agency

#### \$250 - \$499

Arts & Business Council of Greater Nashville  
Elm Hill Marina

First Impression  
Limousine Service  
Innovative Respiratory and Medical Supply  
Millennium Security  
Springs Global US, Inc.  
Betty and Bernard Werthan Foundation

### Individual Contributors as of January 2011

#### Chairman's Circle

##### \$10,000 +

Mr. and Mrs. Jack O. Bovender, Jr.  
Farzin and Ziba Ferdowsi  
Mr. and Mrs. John D. Ferguson  
Martha R. Ingram  
Judy and Steve Turner

#### Producer's Circle

##### \$5,000 – \$9,999

Julie and Dale Allen  
Mr. and Mrs. David J. Baulch  
Mr. and Mrs. Robert E. Baulch, Jr.  
Mr. and Mrs. Robert E. Baulch, III  
Ms. Andrea Conte and Gov. Phil Bredesen  
Dr. and Mrs. Jeffrey B. Eskind  
Judy and Tom Foster  
Judy and Bob Gaudio  
Mr. and Mrs. Gary Glover  
Becky and Kent Harrell  
Robert S. Lipman  
Mr. and Mrs. Ben R. Rechter  
Mr. and Mrs. Cal Turner, III  
Yaara and Uzi Yemin

#### Applause Society

##### \$1,250 – \$4,999

Susan Adams  
Mr. and Mrs. Craig J. Andreen  
Celeste Bearden  
Dr. and Mrs. Frank H. Boehm  
Judith and Richard Bracken  
Jan and Jim Carell  
Anthony and Diane Carroccia  
Michael Cartwright  
Christopher John and Tricia Casa Santa  
Anita and Larry Cash  
Elizabeth and Jerone Cecelic  
Mr. and Mrs. William S. Cochran  
Eva-Lena and John Cody  
J. Chase Cole  
Dr. and Mrs. Lindsey W. Cooper, Sr.  
Kelly Crockett  
Jana and Ansel Davis  
Marty and Betty Dickens  
Ashley and David Dill

\*A fund of the Community Foundation of Middle Tennessee

Dr. Peggy S. Duke  
Joan and Ray Eanes  
Wendy and Mark Eddy  
Robert D. Eisenstein  
Carol and Michael Ennis  
Jane and Richard Eskind  
Laurie and Steve Eskind  
Linda and Miles Ezell  
Robert Finn and Gary Lingofelter  
Dr. and Mrs. Stephen Fortunato  
Mr. and Mrs. Charles C. Fowler, Jr.  
Dr. and Mrs. Thomas F. Frist, Jr.  
Dr. and Mrs. Daniel C. Geddie  
Steve and Kaye George  
David and Rechelle Glidewell  
Diane and Gary Gober  
Dr. and Mrs. Matt Gorham  
Kathleen and Harvey Guion  
Pat and Wayne Halper  
Elliot and Cynthia Himmelfarb  
Shari and John Howerton  
Judith and Jim Humphreys  
Mrs. Victor S. Johnson, Jr.  
Mr. and Mrs. Victor S. Johnson, III  
Susan and Bill Joy  
Ray and Rosemarie Kalil  
Jacqueline Kelly  
Lee and Glenda Kraft  
Mr. and Mrs. George LaLe  
Mr. and Mrs. Howard H. Lamar, III  
Michael D. and Kimberly M. Law  
The Honorable Thomas  
and Terri Lewis  
Dr. Spencer Madell  
Mr. and Mrs. William Maksymowicz  
Mr. and Mrs. Dan J. Marcum  
Ronald and Renate McAbee  
Lynda McGuire and Bill Nosbisch  
Mr. and Mrs. Michael Ray  
McWherter  
Robert and Yin Mericle  
Lisa and Timothy Moore  
Kathleen and Tim O'Brien

Jennifer and Eric Paisley  
Mr. and Mrs. Philip M. Pfeffer  
Mr. and Mrs. Dale W. Polley  
Mark and Carla Rosenthal  
Anne and Joseph Russell  
Dr. Norman Scarborough  
Dr. and Mrs. Timothy P. Schoettl  
Mr. and Mrs. Billy Sherrill  
Lisa and Mike Shmerling  
Mr. and Mrs. Irvin Small  
Debbie and Scott Snoyer  
Mr. and Mrs. James R. Stadler  
Sara and Larry Stessel  
Carol and Jed Suzuki  
Steve Taggart  
Dianne and Tom True  
Neil and Chris Tyler  
Lyn N. Walker  
Mrs. John Warner White  
Donald R. Williams and  
Richard W. Zelek  
Denise and Victor Zirilli

### Director's Circle

**\$700 - \$1,249**

Anonymous  
Mr. and Mrs. James W. Ayers  
Mr. and Mrs. Joseph Barker  
Chris Barnes  
Janet and Earl Bentz  
Mr. and Mrs. William H. Braddy, III  
Nancy and John Cheadle  
Mr. and Mrs. Sam E. Christopher  
Marjorie Collins  
Martha and Bob Davidson  
Mayor Karl Dean and  
Mrs. Anne Davis  
Mr. and Mrs. Dennis Devine  
Mr. and Mrs. Jerald Doochin  
Barbara and Emanuel Eads  
Beth A. Fortune  
Mr. and Mrs. Joel C. Gordon  
Carlana and Aubrey Harwell  
Mark D. Hensley

Richard Hensley  
Mary Evelyn and Clark Jones  
Sarah and Walter Knestrick  
Dr. and Mrs. Jeffrey A. Landman  
Ellen and Jon Lehman  
Richard and Sheila McCarty  
Jennifer and Jim Morrison  
Dr. and Mrs. Robert H. Ossoff  
Joyce and George Pust  
Mr. and Mrs. Kenneth L. Roberts  
Karen and Eric Saul  
Joe N. and Brenda Steakley  
Ronnie Steine and Beverly Keel  
Byron and Aleta Trauger  
Claire W. Tucker  
Mr. and Mrs. H. Cal Turner, Jr.  
Joyce A. Vise  
Lori Ward  
Patsy and Bob Weigel  
Joni Werthan  
Eleanor Whitworth  
Jerry and Ernie Williams  
Mr. and Mrs. C. B. Zimmer

### Performer's Circle

**\$300 - \$699**

Anonymous (2)  
Linda Albertalli  
Michael and Sheila Aldrich  
Laura S. Allen  
Lori and Chris Allen  
Beth Ambrose  
Bobby Anastasio  
Anastasia Andrzejewski  
Clare C. Armistead  
Colleen and Beth Atwood  
Julia Baker  
Dolores A. Barnett  
Gary Barton  
David S. Bauer  
Dana and Martin Bauguess  
Betty Beasley and Melissa Ott  
Piper and James Bell  
Mr. and Mrs. Irvin Berry  
Joanne Bertone  
Cherry and Richard Bird  
Charles Bise  
John and Penny Blane  
Allison and Joe Boever  
Mr. and Mrs. Paul Boklage  
Mary Bolte  
Jerry Boswell  
Steve Botts  
Patti Bracy  
Dr. and Mrs. Barry W. Brasfield  
Jo Ann Brassfield  
Anna and Mark Bright  
Lorrie K. Brouse  
Marion Brown  
Mr. and Mrs. Frank M. Bumstead  
Joan K. Burrell  
Dr. and Mrs. E. James Burton  
James and Annette Butler  
Melvin Butler  
Rich and Judy Callahan  
Russ and Penny Campbell  
Michael and Pamela Carter  
Thomas and Melissa Carter  
Jeff and Kathy Cartwright  
Paige, Steve, and Kathryn Cates  
James H. Cheek, III  
Mr. and Mrs. Roy E. Claverie, Sr.  
Mike Clutts  
Melinda Coats  
Nancy Cooke  
Joel and Rebecca Cooper  
Virginia Hixon Corbitt  
Kerry Couch  
Mr. and Mrs. James A. Croy  
Denise Cummins  
Luanne and Steve Davidson  
Joseph Dew  
George deZevallos  
Nancy DiNunzio and  
Joseph L. Dickson  
Don Dobernic  
William Downey

# Art\*o\*mat®

Located on center landing between Jackson and Polk lobbies

One of 88 worldwide, and one of only two in Tennessee, this ART\*O\*MAT is a vintage cigarette machine that has been repurposed to dispense affordable, original art. It contains 110 works from 22 different artists – paintings, sculptures, jewelry, and more.

PHOTOGRAPHY COMICS DOLLS  
TATTOOS ETCHINGS JEWELRY  
PAINTINGS ART CARDS  
SCULPTURE

**\$5**

The Art\*O\*Mat accepts  
One \$5 Bill or Five \$1 Bills



WWW.ARTOMAT.ORG

A portion of Art-O-Mat proceeds goes directly to TPAC's educational and cultural programs.

Bill And Linda Duncan  
Ernest and Mitzi Dunkley  
Stevan Ecken  
Annette S. Eskind  
Robert Evans  
Kristin and Matthew Faier  
Nancy Fitzpatrick  
Martha Fouce  
Ramona Fox  
Monte S. Frankenfield  
Teresa and Mark Friedman  
Robyn and William Fulwider  
Christine Garcia  
Jeanne Gavigan  
Deb and Dennis George  
Don and and Janie Goff  
William E. Golab  
Barry Goley and Grant Goodman  
Ruth Ann Graveno  
Joy Graves  
David B. Gray  
Jan Gray  
Anita Greene  
Mr. and Mrs. Luke Gregory  
Mr. and Mrs. Michael Gryll  
Cathy Guenther  
Donna and John Hagan  
Elizabeth Hall  
Mike and Peggy Harbers  
Mr. and Mrs. Kenneth D. Hawkins  
Dr. and Mrs. Hugh L. Head, III  
Jim Hearn  
Nicole Helm  
Mr. and Mrs. Kevin R. Hennessy  
Nancy Hershkovitz  
Michael Higgins  
Patricia Hillhouse  
Catherine and Robert Holderfield  
Greg and Becca Hollis  
Jeff and Ashley Hollis  
Deborah and Donald Holmes  
Joan Howard  
Dr. and Mrs. Richard A. Howerton  
Patricia and Dennis Huffer  
Richard Hummer  
Melissa and Douglas Hunter  
Mr. and Mrs. Shandy Husmann  
Jeff Hussong  
Karla Hutton  
Dana Moore and Jack Isenhour  
Christine Jenkins  
Joni and Lee Jestings  
Al and Nancy Kaser  
Lisa Kenney  
George and Sue Kettle  
Nicholas Kilen  
Harlon J. Kimbro  
Larry Kloess  
Judy and Herb Knopp  
Janet and James Knox  
Debra and James Kovanda  
Kenneth Kraft and Lucilyn Crow  
Jan and Rand Krikorian and  
Vickie and Don Wirth  
Jeff and Pam Kuhn  
Edd and Nancy Lancaster  
Mark B. Lane  
Robert Lane and Emily Vandiver  
Timothy Larson  
Ben Laurro  
Laura and Robert Ledlow  
Ruthie and Katie Logan  
Rhonda and Danny Long  
Joseph Longmire  
George Lynch  
Nancy Maclean  
Donna and Donald Mann  
Bryan and Linda McCarty  
Al McCree/Altissimo! Entertainment

David and Shirley McGee  
Lori McVey  
Mitzi and Rick Michaelson  
Ralph Miles  
Dr. Donald E. Milner  
Jeffrey Mobley  
Mr. and Mrs. Thomas W. Moon  
Joann Morris  
Kristi Morrow  
Regina and John Muchukot  
Teresa and Mike Nacarato  
Mr. and Mrs. Jack Nadeau  
Dawn M. Nepp  
Agatha Nolen  
Laura and Vincent Nord  
David and Pamela Palmer  
J. Russell Parkes  
Leslie J. Peters  
Selena Pevahouse  
Rose and Kip Pierce  
Jonathan Pinkerton  
Keith and Deborah Pitts  
Marie Prichard and  
Deborah Prichard  
Linda and Tim Priddy  
Patricia and Douglas Ralls  
Mary Jo Rapetti  
B. Gail Reese  
Diane Honda and David Reiland  
Susan and Thomas Richardson  
Paul and Marjorie Ridge  
Robert and Alison Ring  
Ann V. Roberts  
Regina Roberts  
Evelyn and William Rodgers  
Earline B. Rogers  
Mace and Joyce Rothenberg  
Patricia and Craig Rothschild  
Mary Rudy  
The Runyeons  
David Sampsell  
Jean and Stuart Schmidt  
James Schroder  
Susan Schuchard  
Moneta and Herb Schumaker  
Sherra M. Schwartzau  
Pat and Marty Schweinhart  
Carol and Alvin Scott  
Ken and Marilyn Scott  
Kelly and Kevin Sekuterski  
Jeanne Sellars  
Nita and Mike Shea  
Sharon and Bill Sheriff  
Angela and J. D. Shoulders  
Charles Sidberry  
Helen Sirett and Ken Hendrix  
Rhonda and Richard Small  
Dr. Peter Sonkin  
Laura Sonn  
Chris and Patrick Sowada  
David Spigel  
Robert and Jane Stammer  
Judy Steele  
Andrew Swan  
Brenda Swift  
Doris R. Taft  
Alice and Dennis Taunton  
Dr. and Mrs. F. William Taylor  
Janet Taylor  
Mr. and Mrs. DeWitt C.  
Thompson, III  
Carlos Tirres  
Tish  
Brandie N. Tutor  
Michael Verble  
Donna and Mark Vincler  
David and Deborah Vulcano  
Fred Walker, Jr.  
Dr. and Mrs. Bill Wall, III

Richard Walters  
Cheryl and John Waltko  
Geeta Wasudev  
Starla and Ralph Weatherell  
Bradley and Susan Widmann  
Dr. and Mrs. Joseph Wieck  
LaWanda Ann Wilson and  
Tiffany Lynn Heep  
Robert Wormsley  
Margaret and Ron Wright  
Sharon Yates  
Kelly and Steven Yokley  
Mr. and Mrs. Julian A. Zander, Jr.

**Patrons**

**\$100 - \$299**

Anonymous  
Kathleen and Douglas Airhart  
The Honorable and  
Mrs. Lamar Alexander  
Nicole Allen  
Mr. and Mrs. David G. Anderson  
Leigh Ashford  
Robert and Sandra Barone  
Sara Bartley  
Diane Becker  
Joy and Bob Belton  
Abbey and Richard Blahauvietz  
Molly S. Blair  
Robert Bosworth  
Jessica Bracken  
Charles and Pam Bridges  
Becky Bright  
Eric and Sue Broder  
Lattie N. Brown  
Janice Buchanan  
John and Ellie Cate  
Joanne and Tom Cato  
Kathryn Caudle  
Barbara and Eric Chazen  
Dr. and Mrs. John H. Cheek, Jr.  
Renée Chevalier  
Chuck Clarkson  
Mr. and Mrs. Tom Cone, Jr.  
Mr. and Mrs. Charles W. Cook, Jr.  
Vicki Coward  
Trish Crist  
Dr. Jeanette Crosswhite  
Patricia D'Alessandro  
Anita and James Davis  
Brenda Denney  
Drs. Richard and Carol Detmer  
Lee Lee and Wally Dietz  
Mr. and Mrs. Thomas E. Dodge  
Kathy Doman  
Linda and Victor Donisi  
Michael Drish  
Catherine M. Duffy  
Mr. and Mrs. Thomas S.  
Edmondson, Sr.  
Olivia Evans  
Cherrie Farnette  
Jenni and Henry Feldhaus  
Karen and David Ford  
Joan and Dick Fox  
Gayle and Will Franks  
Leanne Garland  
Christopher Genovese  
John F. Gregory, III  
Mr. and Mrs. G. T. Guthrie  
Carrie Haslam  
Barbara Hayes  
Dr. and Mrs. J. B. Haynes  
Mr. and Mrs. Douglas Henry  
Hank and Mary Hildebrand  
Shirley A. Hiltz  
Phyllis and Sam Hirshberg  
Mrs. Henry W. Hooker  
Donna and Michael Horton

Helen R. Houston  
Jessica Osaki-Howell and  
Houston Howell  
Jean Hutchinson  
Frances C. Jackson  
Dr. and Mrs. C. H. Jameson, III  
Lisa and Robert Jarman  
Edie and David Johnson  
Ron Jones  
Christine Karbowskiak  
Jackie and Marshall Karr  
Teresa Kersey  
Michael King  
Sandra Koczwara  
Heloise Werthan Kuhn  
Sharon H. Lassiter  
William H. Lassiter, Jr.  
Mrs. Douglas E. Leach  
Carolyn and Larry Levine  
Ellen and Michael Levitt  
Mr. and Mrs. Irving Levy  
Johnny R. Lindahl  
Dr. Joanne Linn  
Sandra and Larry Lipman  
Cecilia Little  
Arthur and Mary Lodge  
Kathy Lovelace  
Estelle S. May  
Fay McFarlin  
Ann McHugh  
Mimi McIlawain  
Sue and Mike Minch  
Tami Mishler  
Susan Monday  
Kevin Monroe  
Janice B. Moore  
Karen and Bruce Moore  
Nini Mullis  
Dena Nance  
David H. Norton  
Wanda and Perry Ogletree  
Julie Owens  
Mr. and Mrs. Todd E. Panther  
Nan and Neil Parrish  
Mr. and Mrs. M. Lee Peterseim  
Cora Proctor  
Patrick J. Quick  
Eric Raefsky and Victoria Heil  
Mr. and Mrs. Dudley C. Richter  
Rebecca Robbins  
Sarah Rochford  
Judith R. Roney  
Deborah Ropelewski  
Cheryl Rudnicke  
Mr. and Mrs. James C. Seabury, III  
Mr. and Mrs. John L. Seigenthaler  
Dottie Sharp  
Anne Shepherd  
Judy and Martin Simmons  
Katherine and Kenn Sinclair  
Carol Sletto  
Streater Spencer  
Mike and Dana Spitzer  
Hope and Howard Stringer  
Andrew Swan  
Joseph Terlikosky  
Mollie and Jon Treadon  
Frances Anne Varallo  
Rebecca Wagner  
Kesha Wall  
Johnna Watson  
Judith Welhoelter  
David W. White  
Pam Whitson  
Irene and Ridley Wills  
Dallas and Fleming Wilt  
William D. Young  
Elisha and Jeff Zander



preparing for the performance of *life*

Home of the Music Academy at  
**David Lipscomb Campus School**  
[dlcs.lipscomb.edu](http://dlcs.lipscomb.edu)

Knowing  
**you**  
 is what we do  
**best.**

*Forever Youthful*  
*Exceptional Results. Personal Attention. Ultimate Privacy.*

The  
**LETT CENTER**  
 Aesthetic & Reconstructive Surgery

Call for consultation 615-443-0901  
 1417 Backdoor Parkway • Lebanon, TN 37087  
[www.thelettcenter.com](http://www.thelettcenter.com)

E. Dwayne Lett, M.D., F.A.C.S.  
 Diplomate, American Board of Plastic Surgery  
 Diplomate, American Board of Surgery

Think of it as insurance to  
**HELP  
 PROTECT YOUR  
 RETIREMENT.**

Long-Term Care and Medicare Supplement Insurance can help protect your retirement savings. Call your State Farm® agent today to learn more.

**Mark Le Clair, Agent**  
 2613 Franklin Pike  
 Nashville, TN 37204  
 Bus: 615-292-9233  
[mark.leclair.rnkp@statefarm.com](mailto:mark.leclair.rnkp@statefarm.com)

LIKE A GOOD NEIGHBOR,  
 STATE FARM IS THERE.™

Call your State Farm agent for details on coverage, costs, restrictions and renewability.

The Long-Term Care Insurance policy series 97058 and the Medicare Supplement Insurance policy series 97037, 97038, and 97039 are underwritten by State Farm Mutual Automobile Insurance Company. These policies are not connected with or endorsed by the United States Government or the Federal Medicare Program.

State Farm Mutual Automobile Insurance Company •  
 Bloomington, IL • [statefarm.com](http://statefarm.com)®

LTCMS-04 P064016 11/06

At Renasant Bank we take pride in getting to know our customers. You are not just another account number. We treat you like family. To become part of our family today, just stop by any of our convenient locations or check us out on the web at [www.renasantbank.com](http://www.renasantbank.com).

[renasantbank.com](http://renasantbank.com) **BANK**

MEMBER  
**FDIC**

In Nashville, you can't miss CapStar Bank's show of support—  
you'll find us front and center.



Member FDIC

capstarbank.com

## *Look around the room...*

We have a captivated audience that is totally engaged in  
tonight's "Playbill" publication.

In today's new economy it is more important than ever that  
your advertising message reaches your target audience!

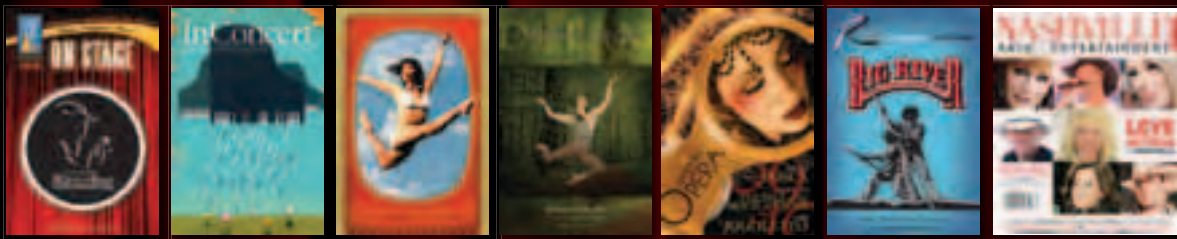

If you would like more information regarding how your company will  
benefit from advertising in the **TPAC Broadway Series**, **Schermerhorn**  
**InConcert**, **Great Performances at Vanderbilt**, **Nashville Ballet**, **Nashville**  
**Opera**, **Tennessee Repertory Theater**, and **Nashville Arts & Entertainment**  
magazines, please call: **373-5557**.

[www.GloverGroupEntertainment.com](http://www.GloverGroupEntertainment.com)  
[www.NashvilleArtsandEntertainment.com](http://www.NashvilleArtsandEntertainment.com)





# Hope *for the* Future Gala

APRIL 26, 2011 AT HUTTON HOTEL

Celebrating Life, Hope, Grace & Mercy



*Equipping people since 1983 to make healthy choices with  
unplanned pregnancies, abstinence and pregnancy loss*  
[www.hopeclinicforwomen.org](http://www.hopeclinicforwomen.org)

Join us for an elegant gala that will be fun and anything but stuffy! Enjoy keynote speaker Pam Tebow—the mother of Tim Tebow— 2007 Heisman Trophy winner. Pam is a delightful speaker, bringing an upbeat and inspiring message about life, choices, and parenting while infusing their own story.



**GUEST SPEAKER: PAM TEBOW**



Mother of 2007 Heisman Trophy winner Tim Tebow

ENJOY AN EVENING AT THE BEAUTIFUL HUTTON HOTEL ON WEST END



Innovative New American Cuisine will be provided by Hutton's restaurant, 1808 Grille, one of the best dining spots in Nashville. (See more at: [www.huttonhotel.com](http://www.huttonhotel.com))

Limited tickets available. To make a reservation, contact Lily at 615.627.2791

Hope Clinic for Women • 1810 Hayes Street • Nashville, TN 37203 • [www.hopeclinicforwomen.org](http://www.hopeclinicforwomen.org) • 615.321.0005



# be exceptional

Superior dance training for ages two through adult.

REGIONS

**School of  
Nashville  
Ballet**

CELEBRATING  
**25**  
YEARS  
1986-2011

PAUL VASTERLING, Artistic Director  
DONNA DELSENI, School Director

For more info visit [NashvilleBallet.com](http://NashvilleBallet.com)  
or call 615.297.2966, x20 today!

## FROM HERE TO

the Metropolitan Opera

Broadway

Carnegie Hall

the Grand Ole Opry

## ANYWHERE

### The Legend of Baby Doe

November 11-13, 7:30 p.m.

November 14, 2 p.m.

Trout Theatre

An American opera based on a real-life story of a self-made man, love, honor and politics. Set against the boom times in Colorado in the 1880s when silver was king.

### Anything Goes

November 19, 7:30 p.m.

November 20, 2 p.m. & 7:30 p.m.

November 21, 1 p.m.

Massey Concert Hall

The classic American Musical Theatre show centers around madcap antics aboard an ocean liner bound from New York to London.

### Christmas at Belmont

December 22, 8 p.m.

December 24, 7 p.m.

Check local listings for additional air times

Enjoy the nationwide PBS rebroadcast of the 2009 Christmas at Belmont performance hosted by Belmont Alumna Trisha Yearwood in the Schermerhorn Symphony Center.

### Commercial Music Showcase

February 7, 5 p.m.

Massey Concert Hall

This yearly showcase spotlights the performers and diversity of the Commercial Music program. This year's solo performers are Chase Foster, Camaryn Rogers, Piper Jones and Nicole Staley.



COLLEGE of VISUAL & PERFORMING ARTS  
**BELMONT**  
UNIVERSITY

For more information on concerts, musicals, opera or theatre, visit [www.BELMONT.edu](http://www.BELMONT.edu) or call (615) 460-6408.

ENCOUNTER.  
EXPERIENCE.  
AND ENJOY

*the history & beauty of Andrew  
Jackson's presidential home.*



*Hermitage*  
HOME & PLANTATION OF PRESIDENT ANDREW JACKSON

NASHVILLE, TN • 615.889.2941

*Come for the history—leave inspired.*

[WWW.THEHERMITAGE.COM](http://WWW.THEHERMITAGE.COM)

Pre K-8th Grade NAIS School  
[www.sumneracademy.org](http://www.sumneracademy.org)  
(615) 452-1914



What one has not  
experienced, one will never  
understand in print.

—Isadrea Duncan



464 Nichols Lane, Gallatin, TN 37066



# OVERBROOK SCHOOL

Bringing out the best performance in every child on the stage & in the classroom

Financial aid available • Academic excellence in the Dominican tradition • Co-ed • Pre-k through 8th  
Afterschool care for all grade levels • Activities include 8 sports, band, drama club, forensics & more



Growing in Grace and Knowledge since 1936

4210 Harding Road • Nashville, TN 37205 • 615.292.5134 • [www.overbrook.edu](http://www.overbrook.edu)



**Celebrating the  
best Nashville has  
to offer in Arts &  
Entertainment.**

For more information visit us online at:  
[www.NashvilleArtsandEntertainment.com](http://www.NashvilleArtsandEntertainment.com)  
and follow us on Twitter and Facebook

The Glover Group, Inc. 5123 Virginia Way,  
Brentwood, TN 37027 : 615.373.5557



# B Bradshaw

Collision Repair Centers

*Performance That  
Exceeds Expectations*



**BBB Torch Awards**

For Market Place Ethics

Trust • Performance • Integrity

Recipient • BBB Middle Tennessee

## 5 Locations

Madison • Gallatin

Cool Springs • Murfreesboro

Downtown Nashville

Read our customers comments at:

[www.bradshawcollision.com](http://www.bradshawcollision.com)

*Oak Hill School students shine on  
stage and throughout life.*



**Oak Hill  
school**

PreK - 6th Grade

4815 Franklin Road, Nashville

[www.oakhillschool.org](http://www.oakhillschool.org)

615-297-6544

Fostering lifelong learning and service in a Christian environment

christ church cathedral  
sacred space for the city

## Arts Series

December 6  
Christmas with the  
Fisk Jubilee Singers

December 12  
Candlelight Festival of  
Lessons & Carols

December 15  
Nashville Unlimited

January 16  
Robin Maun & Friends  
Contemplative Concert

January 28  
Charlie Chaplin Silent Movies  
with Dorothy Papadakis on Organ

February 14-18  
Icon Writing Workshop

February 25  
Rod McGaha, Jazz Trumpet

March 25  
5th Annual Bachanalia

March 30  
Trevor Pinnock  
Harpichord

**celebrating  
creativity**

[christcathedral.org/sacredspace](http://christcathedral.org/sacredspace)

## THE ART EVENT

at David Lipscomb Campus School

**Seventh Annual Fine Art Show & Sale**  
45 Regional Artists & Artisans | Featuring David Nichols

**February 11-13, 2011**

David Lipscomb Campus School | 3901 Granny White Pike

Nashville, Tennessee

[dlcs.lipscomb.edu](http://dlcs.lipscomb.edu)

2011 Sponsors



**Franklin American  
MORTGAGE COMPANY**



*Mark Simmons Interiors*



## Nashville Welcomes Its First Phenom 100 To Charter

2010 SPECIAL INTRODUCTORY RATE OF \$1750/HR\*

(USE PROMOTIONAL CODE: N777JQ)



WWW.FLYCFM.COM

The Phenom 100 is part of a new generation of light-weight, fuel-efficient planes. Equally comfortable and economical, the Phenom 100 is the perfect airplane for business and pleasure.

\*Introductory rate is for a two-pilot flight and pre-payment using wire transfer

CALL 1-877-459-8100 FOR MORE INFORMATION

CFM  
Cessna Flight Management

# FRIST

CENTER FOR THE VISUAL ARTS

DON'T MISS THESE EXHIBITIONS

## THE BIRTH OF IMPRESSIONISM

Through January 23, 2011

## WILLIAM EGGLESTON: ANOINTING THE OVERLOOKED

January 21–May 1, 2011

## VISHNU: HINDUISM'S BLUE-SKINNED SAVIOR

February 20–May 29, 2011

MEMBERS AND VISITORS  
18 AND YOUNGER FREE



Downtown Nashville | 615-244-3340 | fristcenter.org

The Birth of Impressionism is supported by an indemnity from the Federal Council on the Arts and the Humanities.

We are more than a school.  
We are a **family**.



**PRE-K-8<sup>TH</sup>**

190 Thompson Ln. • Nashville  
stedward.org • 615.833.5770

Come see the new  
Goodpasture, and  
THE JOY OF  
*Creativity!*

  
**GOODPASTURE**  
Christian School



619 Due West Ave. • Madison, TN

Ph: 868-2600, Ext. 212 • [www.goodpasture.org](http://www.goodpasture.org)

*Building Confidence, Intellectual Growth, and Spiritual Strength.*



# Encore

Experience luxury that inspires applause.



*Ideal for football trips, corporate outings, weddings, races,  
wine tasting tours, proms & many other events.*

[premiertransportation.com](http://premiertransportation.com)  
615 298 9000







## What if she could...

**Lead** her own conferences?

Receive her "tutoring" **during the school day**?

Learn how to **organize** her work and **advocate** for her learning style - from day one?

**Feel known**, supported and **challenged** every day?

Get into the **college** of her choice and earn a merit-based scholarship?

**Stop asking. Call or visit Currey Ingram Academy today.**

PHONE (615) 507-3173



CURREYINGRAM.ORG

**Developing Minds, Building Character, Achieving Success ... Since 1968**

Currey Ingram Academy is a K-12, independent school offering a personalized educational experience and a full complement of arts, athletics and social activities.

**NEW HIGH SCHOOL BUILDING OPENED IN APRIL 2009**

**"The true meaning of life is to plant trees under whose shade you do not expect to sit."**

**— Nelson Henderson**

**Children are starving.**

From South America to Africa...

No food today means no hope for tomorrow.

Choose to make a difference.

**YOU** can save a child's life today.

**YOU** can give him hope for tomorrow.

Please help us help them.

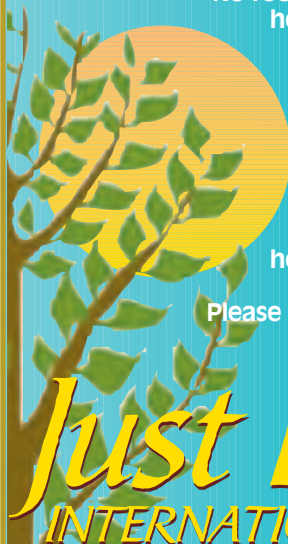

**Just Hope**  
INTERNATIONAL

**Visit us at [www.JustHopeInternational.org](http://www.JustHopeInternational.org)  
PO Box 2088 • Brentwood, Tennessee 37024**

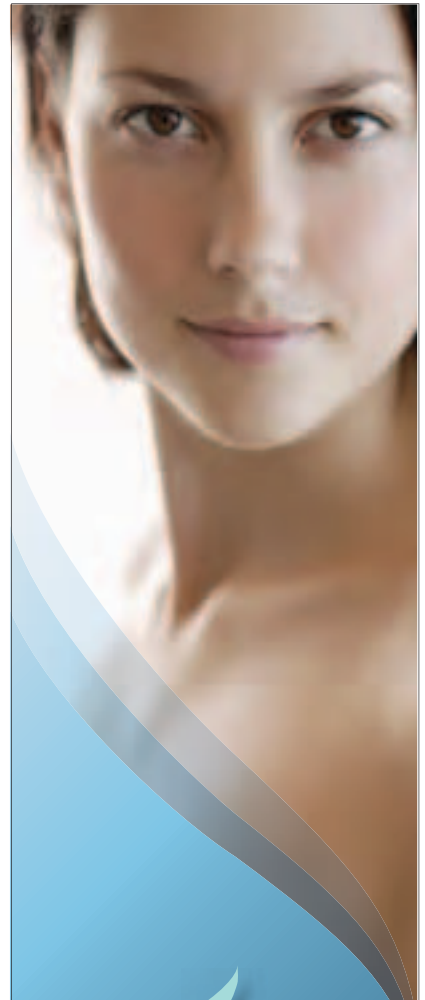

**PENA MD**  
STUDIO

*Where beauty begins.*

**PenaMDStudio.com**

call us at 615.771.5355

401 Cool Springs Boulevard  
one mile from I-65

**Julie M. Pena, MD**  
FREE Consults Available

A SUBSIDIARY OF SKIN SOLUTIONS DERMATOLOGY  
& SKIN CANCER SURGERY, PC  
[WWW.SSDERMANDLASER.COM](http://WWW.SSDERMANDLASER.COM)



# 15 homes. 6 years. Thank you.

The Habitat HomeStores sell donated home-related items and building materials at generous discounts to the public. Donations to and purchases from the HomeStores have funded the construction of 15 Nashville Area Habitat homes for more than 50 family members in six years of operation.



[www.habitatnashville.org/homestore](http://www.habitatnashville.org/homestore) • 1001 8th Ave. S. • 908 Division  
Building lives, one home, one family, one community at a time.

Nashville Area Habitat for Humanity is an ecumenical Christian ministry that provides people with the life-changing opportunity to purchase and own quality affordable homes. We are an equal opportunity/drug-free employer. For information on Fair Housing and Equal Opportunity go to [www.hud.gov/offices/haeo](http://www.hud.gov/offices/haeo) or call the local HUD office.

This advertising space has been made available through a generous gift from the Glover Group in honor of Jack and Daniella Fleischer and Hermitage Lighting Gallery for their continued support and commitment to Nashville Area Habitat and the Habitat HomeStores.



You might say the newest endowed chair at Lipscomb University is...a bench. The newly established Patricia and Rodes Hart Chair in Piano will seat distinguished music faculty for generations to come, beginning with its first distinguished faculty member, Dr. Jerome Reed, professor in the Lipscomb University Department of Music



and internationally respected pianist and teacher. We invite you to take a seat at his performances—or at any of hundreds of arts performances on the Lipscomb campus each year, most with no admission charge. Go to [events.lipscomb.edu](http://events.lipscomb.edu) for a schedule. Music, theatre and visual arts...the next most important chair is the one you fill.

## MUSIC AT LIPSCOMB MOVES TO FIRST CHAIR.



[events.lipscomb.edu](http://events.lipscomb.edu)

*"There's  
something special  
about this  
place."*

**\*United Way of Metropolitan Nashville at Work Here.**



## A Leader Among Leaders

In 1981, Thomas F. Frist, Jr., and a charter group of Nashville leaders started the Alexis de Tocqueville Society as a way for leaders to publicly demonstrate their commitment to making Nashville a better community. Since that time, the Society has been adopted by major cities across the country and around the world. It has claimed as members such names as Gates, Dell, Lilly, Trump, and Hunt. We would like to recognize the members of the Alexis de Tocqueville Society, Alpha Chapter. Thank you for your leadership.

### 2009 Alexis de Tocqueville Society Members, Alpha Chapter

Mr. and Mrs. Kent Adams  
Mr. and Mrs. David G. Anderson  
Mr. and Mrs. W. Michael Arthur  
Ms. Sue G. Atkinson  
Jim and Janet Ayers  
Mr. J. B. Baker  
Dr. Jeffrey R. Balsar  
Mr. and Mrs. H. Lee Barfield II  
Carol and Barney Barnett  
Mr. Russell W. Bates  
Mr. and Mrs. James S. Beard  
Dr. and Mrs. Robert Daniel Beauchamp  
Mr. and Mrs. Francis J. Bedard  
Mr. and Mrs. Jeffrey Belser  
Mr. and Mrs. Phil and  
Amberly Billington

Mr. and Mrs. W. Perry Blandford  
Mr. and Mrs. Frederick L. Blank  
Mr. and Mrs. Brad Blevins  
Mr. and Mrs. J. William Blevins  
Linda and David Bohan  
Mr. and Mrs. Jack O. Bovender, Jr.  
Mr. and Mrs. Richard M. Bracken  
Mrs. James C. Bradford, Jr.  
Mr. Edward H. Braman  
Mr. and Mrs. Michael T. Bray  
Mr. and Mrs. Laurance H. Brewster  
David and Jenny Briggs  
Mr. and Mrs. Henry Clay Bright III  
Mr. and Mrs. Martin S. Brown  
Mr. and Mrs. Frank M. Bumstead  
Mr. and Mrs. John R. Burch  
Mr. and Mrs. Matthew Burnstein  
Diane and Kyle Callahan  
Mr. and Mrs. John P. Campbell III  
Mr. and Mrs. Victor Campbell  
David and Elizabeth Cannady  
Mrs. Monroe J. Carell, Jr.  
Bill and Trudy Carpenter  
Mr. and Mrs. Michael Carter  
Mr. and Mrs. William J. Carver, Jr.  
Mr. Fred J. Cassetty  
Mr. and Mrs. Thomas G. Cigarran  
Mr. and Mrs. John W. Clay, Jr.  
Mr. and Mrs. William S. Cochran  
Mr. J. Chase Cole  
Mr. and Mrs. Wiley B. Coley III  
Mr. and Mrs. Charles W. Cook, Jr.  
Mr. and Mrs. John H. Crosslin  
Mr. and Mrs. Kevin Cumber  
Harvey and Helen Cummings  
Mr. and Mrs. Brownlee O. Currey, Jr.

Professor Richard Daft and  
Dorothy Marcic  
Mr. and Mrs. Frank Daniels III  
Mr. and Mrs. Ralph Davis  
Mr. and Mrs. Hilton Dean  
Mayor Karl F. Dean and Ms.  
Anne Davis  
Mr. and Mrs. Dennis T. Delaney  
Mr. and Mrs. Robert Dennis  
Mr. and Mrs. Sam B. DeVane  
Mr. and Mrs. Eric Dewey  
Mr. and Mrs. Jeffrey T. Dobyns  
Mr. and Mrs. Stephen T. Dolan  
Mr. and Mrs. Cullen E. Douglass

Mr. and Mrs. Emanuel Eads  
Mr. and Mrs. Mark J. Eddy  
Cassie and Tom Edenton  
Mr. and Mrs. Charles A. Elcan  
Mr. and Mrs. Mark A. Emkes  
Mr. and Mrs. Jason Epstein  
Mrs. Irwin B. Eskind  
Dr. and Mrs. Jeffrey B. Eskind  
Mr. and Mrs. DeWitt Ezell, Jr.  
Bob and Amanda Farnsworth  
Mr. and Mrs. Ernest T. Felts, Jr.  
Mr. and Mrs. John D. Ferguson  
Mr. and Mrs. Edmund B. Fitzgerald  
Mr. and Mrs. Gene Fleming  
Mr. and Mrs. Tom Foster  
Mr. Sam O. Franklin III  
Mr. and Mrs. David Freeman  
Mr. and Mrs. William R. Frist  
Dr. and Mrs. Robert A. Frist  
Dr. and Mrs. Thomas F. Frist, Jr.  
The Honorable and Mrs.  
William H. Frist  
Mr. and Mrs. Herbert A. Fritch  
Mr. Mario J. Gabelli  
Mr. and Mrs. John Gawaluck  
Mr. and Mr. Gerard V. Geraghty  
Mr. and Mrs. Kenneth W. Gerdemeier  
Lorraine and Jerry Gerelick  
Mr. and Mrs. Frank Gordon  
Mr. and Mrs. Joel C. Gordon  
Robert and Julie Gordon  
Mr. and Mrs. Dennis Green  
Mr. and Mrs. Steve Greene  
Mr. and Mrs. Chad Greer  
Mr. and Mrs. Charles A. Grice  
Landis B. Gullett

Lead Annuity Trust  
Mr. and Mrs. James S. Gulmi  
Scott and Kathy Hadfield  
Mr. and Mrs. James C. Hailey  
Mr. Charles J. Hall  
Russ and Elvia Harms  
Mr. and Mrs. Robert L. Harris  
Mr. and Mrs. Spencer Hays  
Mr. and Mrs. Samuel N. Hazen  
Mr. and Mrs. E. Anthony Heard III  
Mrs. Phyllis G. Heard  
Ms. Sherri M. Henry  
Mr. and Mrs. C. Keith Herron  
Mr. J. Reginald Hill  
Mr. and Mrs. Damon Hininger  
Mr. and Mrs. James D. Hinton  
Mr. and Mrs. Dan W. Hogan  
Mr. and Mrs. William Holleman  
Mr. and Mrs. Henry W. Hooker  
Mrs. Sara Jo Gill /

The Houghland Foundation  
Ms. Angela H. Humphreys  
Mr. Franklin Y. Hundley, Jr.  
Mr. and Mrs. James V. Hunt, Sr.  
Mr. and Mrs. David B. Ingram  
Martha R. Ingram  
Mr. and Mrs. John R. Ingram  
Mr. and Mrs. Orrin H. Ingram  
Mr. and Mrs. Gordon E. Inman  
Mr. and Mrs. Donald J. Israel  
Mr. and Mrs. Clay T. Jackson  
Mr. and Mrs. Granbery Jackson III  
Mr. Jess C. Jennings  
Mr. and Mrs. James L. Johnson  
Mr. and Mrs. R. Milton Johnson  
Roy and Marty Jordan

Mr. and Mrs. Leonard L. Kindig  
Robin and Bill King  
Mr. and Mrs. Eric Klindt  
Mr. and Mrs. Larry Kloess  
Mr. and Mrs. Ronald F. Knox, Jr.  
Mr. and Mrs. F. W. Lazenby  
Mr. Robert S. Lipman  
Mr. and Mrs. Sam Liphie  
Mr. and Mrs. Michael F. Lovett  
Mr. and Mrs. C. Stephen Lynn  
Barbara and Kenny Lyons  
Mr. and Mrs. Myles A. MacDonald  
Mr. and Mrs. David J. Malone, Jr.  
Mr. and Mrs. Chip Manning  
Mr. and Mrs. Stephen P. Masie  
Ms. Cheryl White Mason  
Ms. Margaret C. Mazzone  
Ms. Maeve E. McConville  
Mr. and Mrs. Frank W. McGregor  
Betsy Vinson McInnes  
Mr. and Mrs. Robert McNeilly, Jr.  
Phil and Belinda McSweeney  
Mr. and Mrs. R. Clayton McWhorter  
Mr. and Mrs. Scott McWilliams  
Mr. and Mrs. James R. Meadows, Jr.  
Lynn and Ken Melkus  
Mr. and Mrs. Kevin S. Millen  
Andrew Woodfin Miller  
Foundation  
Mr. and Mrs. Robert Miller  
Ms. Mary Mirabelli and Mr.  
Steven Cristanus  
Mr. Kevin N. Monroe  
Mr. Donald R. Moody  
Mr. and Mrs. A. Bruce Moore, Jr.  
Mr. and Mrs. Joseph D. Moore  
Mr. and Mrs. William P. Morelli  
Mr. and Mrs. Gregg F. Morton  
Ralph and Juli Mosley  
Mr. and Mrs. Charles E. Nash  
Mr. and Mrs. Troy A. Nunn  
Mr. and Mrs. Philip Orr  
Mr. and Mrs. Eric Paisley  
Mr. Larry Papel  
Mr. and Mrs. James N. Parrott  
Ms. Mary Parsons  
Mr. and Mrs. William V. Parsons, Jr.  
Mr. and Mrs. Paul Martin Paslick  
Mr. Steven A. Pate  
Mr. and Mrs. Hal N. Pennington  
Mr. and Mrs. James W. Perkins, Jr.  
Mr. and Mrs. Clay Petrey  
Craig E. Philip and Marian T. Ott  
Mr. and Mrs. Sid Pilson  
Mr. and Mrs. Marshall T. Polk III  
Mr. and Mrs. Charles R. Pruett  
Mr. and Mrs. Mel Purcell  
Mr. Larry Quinlan  
Mr. and Mrs. Art Rebrovick  
Mr. and Mrs. Ben L. Rechter  
Mr. and Mrs. Ben R. Rechter  
Mr. and Mrs. Mark R. Rechter  
Mr. and Mrs. Colin Reed  
Ms. Bonnie S. Reid  
Mr. and Mrs. Paul A. Rein  
Mr. Kenneth L. Rideout  
Dr. and Mrs. Wayne J. Riley  
Mr. and Mrs. Stephen S. Riven  
Mr. and Mrs. Kenneth L. Roberts

Mr. and Mrs. Bailey P. Robinson III  
Mr. and Mrs. John T. Rochford III  
Mr. and Mrs. Douglas J. Rohleder  
Mr. Anthony A. Rose  
W. Andrew and Sabrina Ruderer  
Anne and Joe Russell  
Mr. and Mrs. Floyd Rutan  
Mr. and Mrs. Bill B. Rutherford  
Mr. and Mrs. William Paul Rutledge  
The Scarlett Family Foundation  
Mr. and Mrs. Joe Scarlett  
Tim and Beth Scarvey  
Mr. and Mrs. James Schmitz  
Mr. and Mrs. David G. Sehr  
Mr. and Mrs. Richard Shallcross  
Mr. and Mrs. Owen G. Shell, Jr.  
Michael and Lisa Shmerling  
Mr. and Mrs. Martin E. Simmons  
Mr. and Mrs. W. Lucas Simons  
Mr. and Mrs. Barry R. Smith  
Mr. and Mrs. Jeffrey Smith  
Mr. and Mrs. Wayne T. Smith  
Joe and Joanne Sowell  
Mr. and Mrs. Robert E. Spieth  
Mr. and Mrs. Charles Sprintz  
Mr. and Mrs. Joe N. Steakley  
Mr. John M. Steele  
Mr. and Mrs. John Stein  
Mr. Donald Stinnett  
Mr. and Mrs. Don Street, Jr.  
Mr. and Mrs. J. Michael Sullivan  
Mr. and Mrs. Earl S. Swenson  
Mr. and Mrs. Steve Thomas  
Mrs. Kim Bradley Thomason  
Mrs. Donald W. Thurmond  
Mr. and Mrs. John C. Tishler  
Ms. Claire Whitfield Tucker  
Mr. and Mrs. Cal Turner  
James Stephen Turner  
Family Foundation  
Mr. and Mrs. William E. Turner, Jr.  
Mr. and Mrs. Lee F. Van Dyke  
Mr. and Mrs. David T. Vandewater  
Mr. and Mrs. Fred Viehmann  
Mr. and Mrs. Jay Wallace  
Mr. and Mrs. Johnson B. Wallace, Jr.  
Mr. and Mrs. Brian Waller  
Mr. Brian Amptfer Ward  
Mr. and Mrs. Robert Waterman  
Mr. and Mrs. Jonathan Weaver  
Colleen and Ted Welch  
Betty and Bernard Werthan  
Foundation  
Mrs. John Warner White  
Dr. and Mrs. Tim White  
Mr. and Mrs. David Williams II  
Mr. and Mrs. Ridley Williams II  
Dan Wilson and Linda Dickert  
Wilson  
Mr. and Mrs. Brad Withrow  
Mr. and Mrs. Kevin Witt  
Mr. and Mrs. Alan R. Wuspeh  
Mrs. Robert K. Zelle  
Chancellor Nicholas S. Zeppos  
Raymond and Etta Zimmerman

*Eight members prefer to remain  
anonymous.*

615.292.9465

[www.ctk.org](http://www.ctk.org)

**Christ the King  
School**

PREKINDERGARTEN THROUGH GRADE 8

*Nurturing the Spirit*

**HARDING  
ACADEMY**



Harding Academy exists to educate, nurture, and inspire. As a co-educational K-8 independent school, we are dedicated to academic excellence and the pursuit of educating thoughtful, creative, life-long learners who are self-disciplined, responsible, caring citizens.

Ian L. Craig, Head of School  
170 Windsor Drive  
Nashville, TN 37205  
(615) 356-5510  
[www.harding.academy.org](http://www.harding.academy.org)

**Inspiring the Mind**

If you would like to enquire about membership in this elite group of leaders, you may do so by contacting Celeste Wilson at: [celeste.wilson@unitedwaynashville.org](mailto:celeste.wilson@unitedwaynashville.org) or (615) 780-2403

615.255.8501 | [www.unitedwaynashville.org](http://www.unitedwaynashville.org)  
250 Venture Circle, Nashville, TN 37228

**VOLUNTEER.  
ADVOCATE.  
GIVE.**

**United Way LIVE UNITED**  
United Way of Metropolitan Nashville





**Traditions are Better when Shared**

Sheraton is where friends gather. Celebrate together with special prices for dinner and wine before the performance.

**Dinner For Two with Wine**  
 Stop by after the show with your closest friends for some fine dining.

**\$39.95**

Call 615 259 2000 for restaurant reservations

spg. Starwood Preferred Guest



1882



Old Natchez Country Club is a beautiful venue for many social occasions such as:

- \* Wedding Receptions
- \* Rehearsal Dinners
- \* Bridesmaid Luncheons
- \* Holiday Parties
- \* Fundraising Gala's
- \* Corporate and Charitable Golf Outings

Our central location in Williamson County along with the beauty of the setting and first class service make Old Natchez Country Club the ideal venue for your special event.

115 Gardengate Drive, Franklin, TN 37069  
 615 373 3200 • [www.oldnatchezcc.com](http://www.oldnatchezcc.com)



# From Hunger to Hope

This marks our 55th year of serving the poor and hurting of our community. Your faithful support and compassion has helped thousands of men, women and children get back on their feet, reconcile broken families and restore lives. The Nashville Rescue Mission is honored to call you a friend and partner in your noble efforts on behalf of the homeless of our city.



**NASHVILLE RESCUE MISSION**

639 Lafayette Street    [www.nashvillerescuemission.org](http://www.nashvillerescuemission.org)    (615) 255-2475



# SARRATT GALLERY 2010 2011 at VANDERBILT



**Steve Bennyworth**  
Ongoing throughout campus

**Sherri Warner Hunter**  
September 2–30

**Kit Reuther and  
Yanira Castro with Wilderness**  
October 4–November 1

**Archival Tobacco Prints from  
Stanford University**  
November 4–December 1

**Holiday Arts Festival**  
December 2–12

**Creating a Green Dot Campus**  
January 15–February 15

**Tim Crowder**  
February 17–March 18

**Kell Black**  
March 21–April 15

**Linda Stein  
with The Fluidity of Gender**  
April 20–May 26

[www.vanderbilt.edu/sarrattgallery](http://www.vanderbilt.edu/sarrattgallery)

VANDERBILT UNIVERSITY

EDUCATING SCHOLARS WITH INTEGRITY AND BALANCE

franklinroadacademy.com • 615.832.8845

# FRANKLIN ROAD ACADEMY

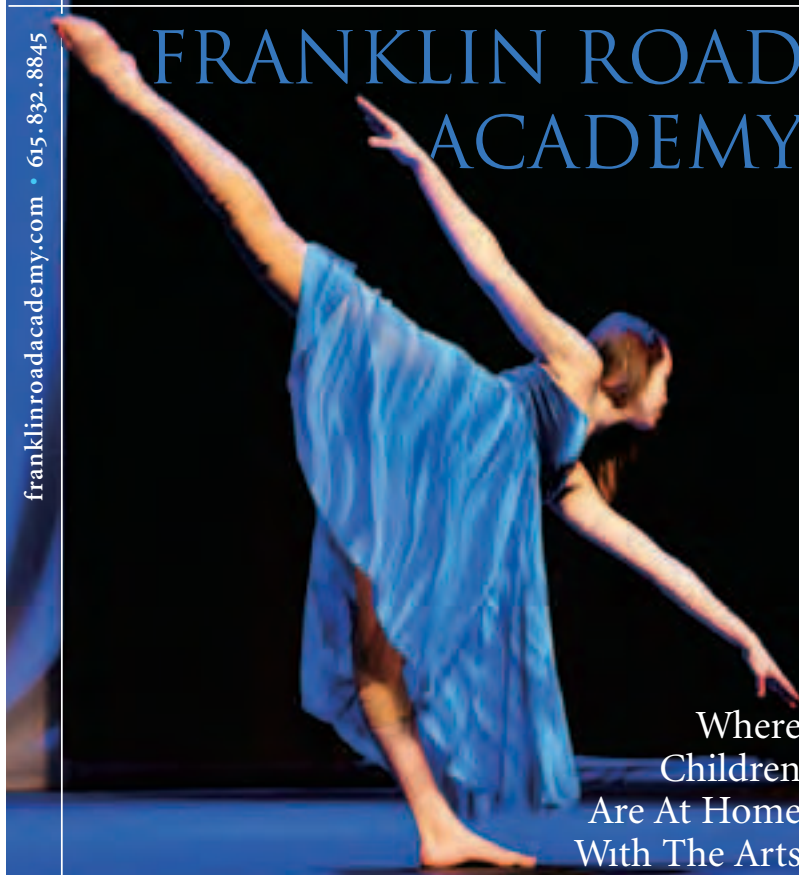

Where  
Children  
Are At Home  
With The Arts

PREKINDERGARTEN THROUGH GRADE 12

# NowPlaying Nashville.com

WHERE TO GO ... WHAT TO DO



An initiative of The Community Foundation of Middle Tennessee



# Think globally. Print locally.



A WORLD OF PRINT SOLUTIONS

As one of middle Tennessee's oldest printers, our roots run deep. Not just in the local community, but across the globe. After all, we're part of a nationwide network of commercial printers. But more than that, we're also participants in the worldwide movement to sustain the planet. In fact, we recently became the first full-service commercial printer in Nashville to be certified by the Forest Stewardship Council.

**Now one of the areas most trusted companies is one of the most  
ecologically responsible, too.**

**McQuiddy Classic Printing.**

SW-COC-002807

711 Spence Lane, Nashville, TN 37217 (615) 366-6565 or (800) 882-4444 [www.mcquiddyclassic.com](http://www.mcquiddyclassic.com)



At The Webb School we believe in the promise of every individual.

# PROMISE

We are committed to developing that promise.

Guided by our core values of honor, integrity and civility, The Webb School empowers young men and women to fulfill their promise. Our community of 310 students (grades 6-12) is small by design, creating lifelong connections while fostering greater involvement and individual growth.

For more information visit:  
[www.thewebbschool.com](http://www.thewebbschool.com) or call 1.888.733.9322

**NATIONALLY RECOGNIZED THEATRE PROGRAM**  
**5-DAY BOARDING PROGRAM OFFERS THE BENEFITS**  
**OF BOARDING AND WEEKEND FAMILY TIME**

**THE WEBB SCHOOL**  
BELL BUCKLE

The Webb School welcomes applicants of all races, religions, creeds or ethnic origins.



“HOPE ALWAYS BELIEVES IN THE POSSIBLE.”

—Charles Strobel, Founding Director, Room In The Inn

Room In The Inn and its participating congregations offer emergency shelter and hospitality to individuals struggling with homelessness in Middle Tennessee during the coldest months of the year. In addition, Room In The Inn offers comprehensive services at its 8th Avenue location including educational classes, transitional housing programs, respite care for the medically fragile, Veteran's services, and day shelter. To learn more about how you can help, please call 615-251-9791.

*Paper mosaic created by Room In The Inn day class.  
Ad donated by a friend of Room In The Inn.*



[www.RoomInTheInn.org](http://www.RoomInTheInn.org)



# Affordable Excellence... Ezell-Harding Christian School

PreK-12 Independent Private School

2010-2011 Tuition: \$6450  
\$800 Second Child Discount

Fully accredited by Southern Association of  
Colleges and Schools

TSSAA Sports Participation Division II

[www.ezellharding.com](http://www.ezellharding.com)



*...where students can learn  
for their future on earth  
and for eternity.*

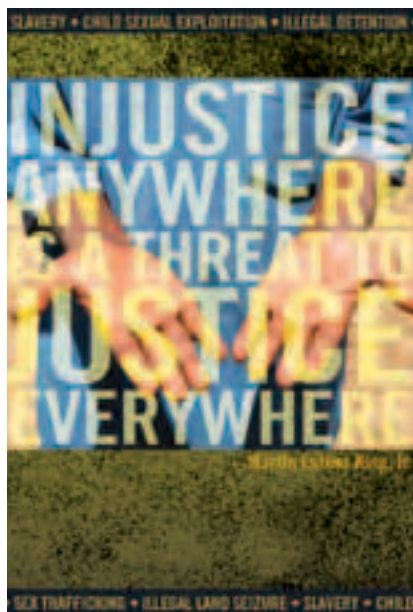

The global poor deserve access to the  
protections of their own justice systems.  
You can help us make it happen.

[www.ijm.org](http://www.ijm.org)  
**IJM**  
INTERNATIONAL  
JUSTICE MISSION®



25 Years Strong

CLC provides a foundation to  
equip men to be strong  
Christian leaders in their  
respective homes, churches,  
communities and the  
marketplace.



For Additional Information  
visit our website at:  
[www.christianleadershipconcepts.org](http://www.christianleadershipconcepts.org)

## TPAC Facility Information

**Accessibility Services** at TPAC include parking; elevators; wheelchair seating; use of a TPAC wheelchair; designated restrooms; and services for hearing and visually impaired patrons. Infrared assisted listening devices are available at no charge at the entrance to each theater. TPAC offers signing for hearing impaired patrons, and audio description and Braille programs for blind and visually impaired patrons on the Sunday matinee in the HCA/TriStar Broadway at TPAC Series. The third Saturday matinees of Tennessee Repertory Theatre plays also are signed. Large print programs are available for shows in the Broadway, TPAC Presents and Family Field Trip series. Special accessibility requests and concerns, excluding assisted listening headsets, should be discussed in advance with the TPAC House Manager at 615-782-4087. Reservations for a TPAC wheelchair should be made on the day of performance.

**Restrooms** for Andrew Jackson Hall are located one level down from the 6th Avenue entrance, in the halls behind the seats in the tier and balcony, and downstairs in the back of the orchestra level. Restrooms for Polk Theater are located down the stairs to the left of the entrance to the orchestra level and on the balcony level.

**All electronic devices** including cellular phones, pagers, watch alarms, cameras, and recorders should be turned off prior to the performance or checked-in with the floor manager or an usher, who will note the seating location of physicians and others who expect emergency calls.

**Call Lost and Found** at 615-782-4098 to report an item you might have left at TPAC.

**Natural Herb Cough Drops**, courtesy of RICOLA USA, Inc., are available in the back of Jackson Hall and in the Polk Theater lobby.

**In case of an emergency**, the number to leave with others is 615-782-4000 (along with performance, theater, and seat location).

**Smoking** is permitted outside of the building.

**Concerns or compliments?**  
**e-mail** [patrons@tpac.org](mailto:patrons@tpac.org)



## FACILITY INFORMATION

**Location** The Ingram Center for Performing Arts is located at the corner of 24th Avenue and Capers Avenue.

**Late Arrivals** Late arrivals will be seated only at times designated by the artists and/or company. Please consult ushers stationed at the entrances of the orchestra level.

**Discounted Parking** Discounted parking for Ingram events is available in the Capers Avenue Garage at the corner of 24th Avenue and Capers Avenue. Please show ticket stubs when exiting.

**No Smoking** There is no smoking allowed in any building on University campus.

**Restrooms** In the Ingram Center, restrooms are located in the rear of the lobby area.

**Accessibility** Wheelchair accessible seating, restroom and radio frequency assistive hearing devices are available in Ingram Hall. Please call 322-2471 at least three days in advance of the performance date to make arrangements for all special needs.

**Lost and Found** Please call University Security at 322-2745.

**SHIFT** the way you move



NissanUSA.com



INNOVATION FOR **THE PLANET**

**Nissan LEAF™**

The new car.™ The 100% electric, no-gas Nissan LEAF.™ Innovation for all.

Always wear your seat belt, and please don't drink and drive. ©2010 Nissan North America, Inc.

**SES**  
CREATIONS

PERFECT  
*Together*<sup>TM</sup>  
SOME THINGS ARE MEANT TO BE



*Available Exclusively at*

*Genesis Diamonds*



*The Official Jeweler of The Tennessee Titans*

3742 Hillsboro Pike • Nashville, TN 37215  
Tel: 615-269-6996

1731-A Mallory Lane • Brentwood, TN 37027  
Tel: 615-371-6765



*Hours: Monday–Friday 10:00–7:00, Saturday 10:00–5:00 • Offering 100% satisfaction guarantee & 90-day price protection.*

*[www.genesisdiamonds.net](http://www.genesisdiamonds.net)*