



# CENTER STAGE

DIRTY DANCING, September 22-27, 2015 • The official playbill of the Tennessee Performing Arts Center



**Mel Brooks: Back  
in the Saddle Again**  
October 13

**The Screwtape  
Letters**  
October 15-16

**Masters of  
Illusion Live**  
October 18

**Rodgers • Hammerstein's  
Cinderella**  
October 20-25

**Bullets Over  
Broadway**  
November 10-15

**FOR TICKETS:  
615-782-4040  
TPAC.ORG**



**YOU'RE HARD TO PLEASE.  
US TOO.**



We raised the bar for customer satisfaction too.  
**Jaguar ranked "Highest in Customer Satisfaction with  
Dealer Service among Luxury Brands" by J.D. Power.**  
Visit [jaguarusa.com/whyjaguar](http://jaguarusa.com/whyjaguar)

## **Jaguar Nashville**

3 Cadillac Drive  
Brentwood, TN 37027  
615-986-6000  
[JaguarNashville.com](http://JaguarNashville.com)





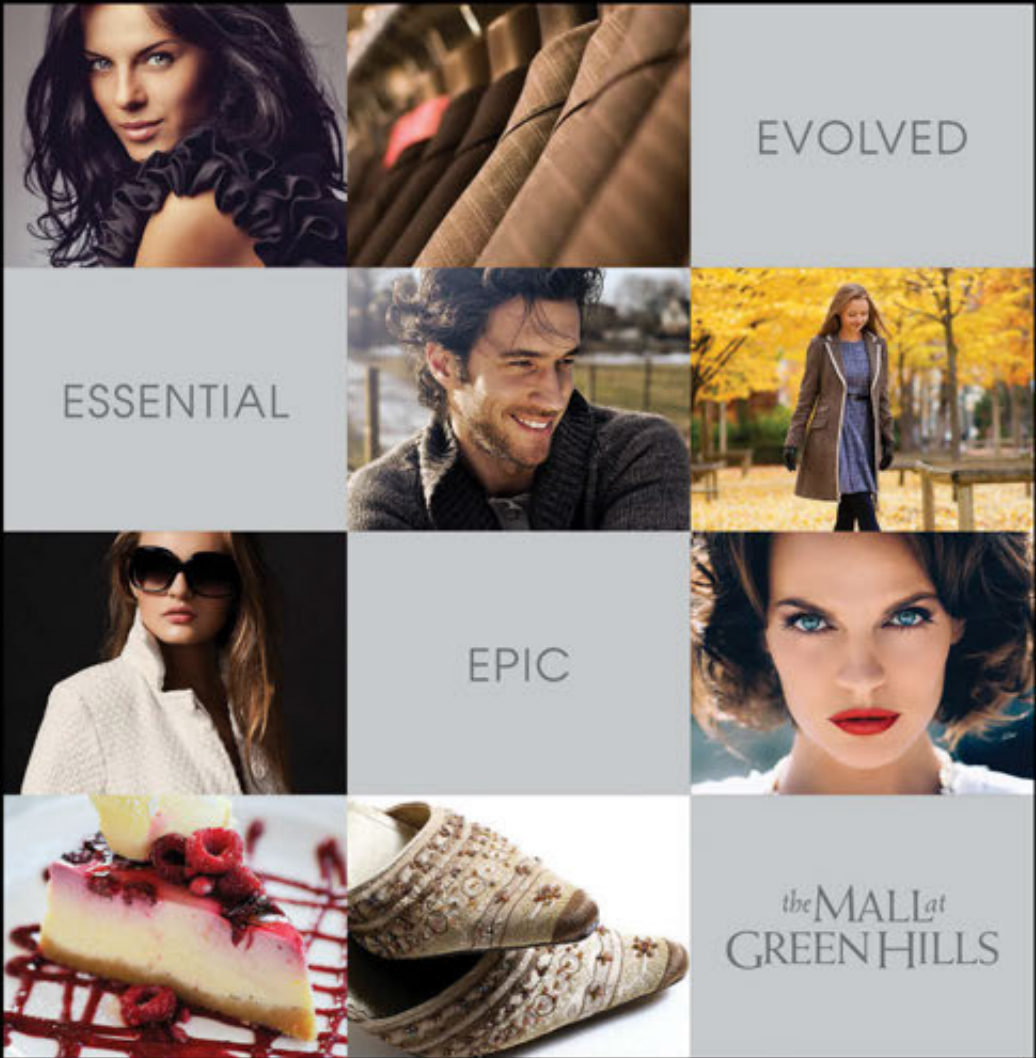

APPLE • BCBGMAXAZRIA • BURBERRY • THE CHEESECAKE FACTORY  
 THE CONTAINER STORE • DAVID YURMAN • FREE PEOPLE • GUS MAYER  
 HANNA ANDERSSON • J.CREW • JIMMY CHOO • KATE SPADE NEW YORK  
 LOUIS VUITTON • LILLY PULITZER • MAC COSMETICS • MADEWELL  
 OMEGA • RESTORATION HARDWARE • SEPHORA • STUART WEITZMAN  
 THE NORTH FACE • TIFFANY & CO. • TORY BURCH • TUMI

# *the* MALL *at* GREEN HILLS

NORDSTROM • DILLARD'S • MACY'S

OVER 100 SPECIALTY SHOPS & RESTAURANTS  
 HILLSBORO PIKE, I-440 EXIT 3 • NASHVILLE, TN • [SHOPGREENHILLS.COM](http://SHOPGREENHILLS.COM)

# Letter from the Publishers

Dear Readers,

As we begin a new season, we wanted to take a moment to acknowledge and honor some of the people who have made a significant impact on arts & entertainment in our city...both from a creative and philanthropic standpoint.

Last year through the pages of our annual newsstand magazine, Nashville Arts & Entertainment Magazine, we began the first annual Nashville Arts & Entertainment Honors.

The 2014-2015 recipients of these honors were: Jeffrey Steele, Steve Buchanan, Martha Ingram, Dr. Thomas Frist Jr. and Vince Gill. Nashville Arts & Entertainment Magazine donated \$1,000 to each of these honoree's local charities.

Our 2015-2016 honorees have just been announced in the new edition of Nashville Arts & Entertainment Magazine, and include: Kathleen O'Brien, John Huie, Nicole Kidman and Alan D. Valentine. To read more about their contributions to arts & entertainment, pick up a copy of Nashville Arts & Entertainment Magazine at area newsstands or order a copy online at: [NAEMag.com](http://NAEMag.com)

We want to also acknowledge and thank our advertisers. As you read your program, please make special note of the companies that advertise. We could not do what we do without their belief in the value of advertising in the arts' publications. You love the arts and so do our advertisers...do business with them when you can!

To learn more about how your company can benefit from an annual ad campaign, go to [GloverGroupEntertainment.com](http://GloverGroupEntertainment.com) or give us a call at 615-429-9689. We provide Nashville and Franklin with a one-stop option for arts and entertainment information and advertising

For additional information and special online promotions, please follow us on Facebook and Twitter. Thank you!

For additional information and special online promotions, please "like" us on Facebook and follow on Twitter



[www.NashvilleArtsandEntertainment.com](http://www.NashvilleArtsandEntertainment.com)  
[www.GloverGroupEntertainment.com](http://www.GloverGroupEntertainment.com)

*Robin & Gary*

[Robin@GloverGroupInc.com](mailto:Robin@GloverGroupInc.com)  
[Gary@GloverGroupInc.com](mailto:Gary@GloverGroupInc.com)

## NASHVILLE'S PERFORMING ARTS PUBLICATIONS

For Advertising Information, please call 615.373.5557







At Bridgestone  
Americas,  
performance is  
in our blood.  
That's why  
we're proud to  
call Nashville home.

You'll find more than 2,300 Bridgestone teammates  
hard at work and play in the communities we call home.  
Interested in joining us? Be great. Be Bridgestone.



Join our team of performers at [BridgestoneAmericas.com](http://BridgestoneAmericas.com)

**BRIDGESTONE**  
*Your Journey, Our Passion*

The BMW X3

[bmwofnashville.com](http://bmwofnashville.com)



The Ultimate Driving Machine®



# CRUISE THE ROAD. OR THE WEB.

## THE BMW X3.

Get away. Stay connected. Now it's easier than ever with optional ConnectedDrive Services, Real Time Traffic Information, and apps like Twitter and Spotify.\*

### NO-COST MAINTENANCE



UP TO 4 YRS / 50K MILES<sup>†</sup>

**BMW of Nashville** | 4040 Armory Oaks Drive | Nashville, TN 37204 | 800-531-0215 | [bmwofnashville.com](http://bmwofnashville.com)

\*Twitter and Spotify are trademarked brands. All rights and regulations apply.

<sup>†</sup>For model year 2015 or later vehicles sold or leased by an authorized BMW center on or after July 1, 2014, BMW Maintenance Program coverage is not transferable to subsequent purchasers, owners or lessees. Please see [bmwusa.com/UltimateService](http://bmwusa.com/UltimateService) or ask your authorized BMW center for details.

©2015 BMW of North America, LLC. The BMW name, model names and logo are registered trademarks.



## You'll do anything for your child. So will we.

As a parent, you'll do whatever it takes to help your child. With specialists in every area of pediatric medicine available 24 hours a day, we're equipped to handle any issue your child may face. And as the region's only hospital dedicated to caring just for children, we're committed to doing anything and everything to help your child get well. That's what makes Monroe Carell Jr. Children's Hospital at Vanderbilt **your child's very own hospital.**





# Your Total Design Center



Lighting



Appliances



Custom Kitchens & Baths



Hardware & Plumbing



Hermitage  
Lighting  
Gallery



531 Lafayette Street  
Nashville, TN | 615•843•3300  
Monday - Friday 8 to 5 | Saturday 9 - 5  
[www.hermitagelighting.com](http://www.hermitagelighting.com)





## Keep your family **comfortable.**

Whatever the weather brings, you'll be ready. Make your home the best it can be. Visit [2eScore.com](http://2eScore.com) to find out how energy efficient your home is and what you can do to improve it. With a high eScore you can afford to live comfortably.





## STEINWAY PIANO GALLERY NASHVILLE

For over 160 years Steinway has been making instruments so passionately conceived and meticulously crafted, it can take dozens of artisans with decades of experience twelve months to create ... one.



[www.SteinwayFamilyPianos.com](http://www.SteinwayFamilyPianos.com)

**Since 1929, we have offered the very best pianos in every price range, as a result we consistently sell more pianos than anyone else in Nashville!**





MAKE YOUR HOME A SHOW HOUSE.

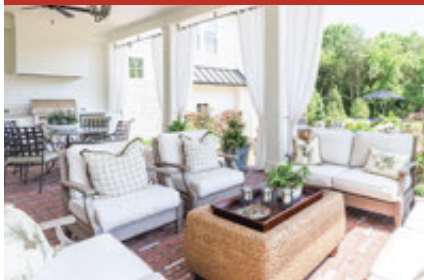

The Nashville Symphony Show House 2015 (*shown here*), masterfully crafted by Castle Homes. DON'T JUST BUILD A NEW HOME, LET US CREATE YOU A SHOW HOUSE!

**CUSTOM HOMES | REMODELING | INTERIOR DESIGN**

615.309.8200

**CASTLEHOMES.COM**

GUARANTEED PRICING

# You bank with people.

CapStar's Private Banking team knows what makes Nashville tick. It's a city where a handshake still matters. Where looking people in the eye and delivering on a promise isn't old-school, it's the expectation. After all, it's not just your money on the line, it's our reputation. That matters. You matter. And that's our matter of fact way of saying we'll deliver a smarter, more personalized banking experience than the other guys.



[capstarbank.com](http://capstarbank.com)



## Build a Customized Drees Home Anywhere

Whether you already own a lot, need help finding a site, or have a particular property in mind, Design Gallery Homes makes it easy to build a customized home anywhere you want to live.

- Firm contract pricing
- Save thousands with no construction loan
- One-stop selections process
- Formal follow-up program

Homes from the \$270s to the \$800s+, plus home site

For a free lot evaluation or to learn more, call (615) 371-9750 or visit [dreesonyourlot.com](http://dreesonyourlot.com)



©2014 Drees Premier Homes, Inc. All Rights Reserved.



# From Darkness to Sight

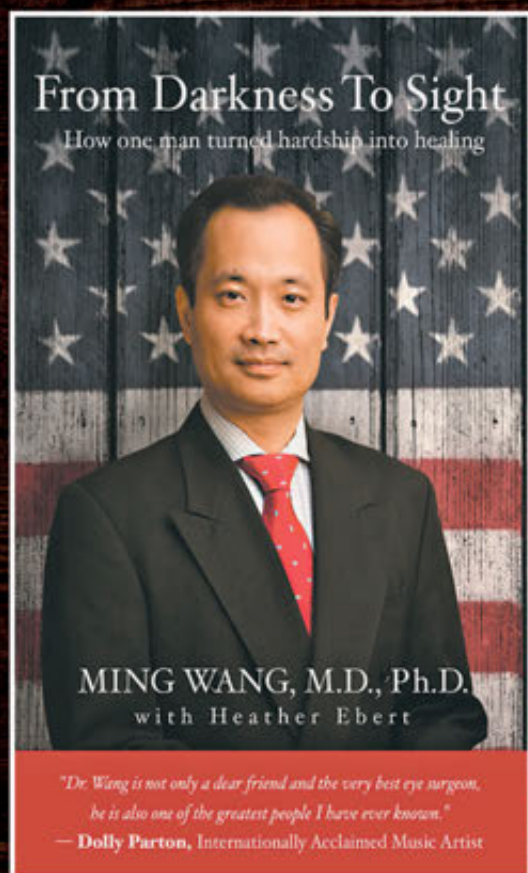

**chronicles the remarkable life journey of Dr. Ming Wang, a world-renowned laser eye surgeon and philanthropist.**

As a teenager, Ming fought valiantly to escape one of history's darkest eras – China's Cultural Revolution – during which millions of innocent youth were deported to remote areas to face a life sentence of poverty and hard labor. Through his own tenacity and his parents' tireless efforts to provide a chance of freedom for their son, Ming eventually made his way to America with \$50 in his pocket and an American dream in his heart, where against all odds he would earn a PhD in laser physics and graduate magna cum laude with the highest honors from Harvard Medical School and MIT. He embraced his Christian faith and tackled one of the most important questions of our time – Are faith and science friends or foes? – which led to his invention of a breakthrough biotechnology to restore sight.



To date, Dr. Wang has performed over 55,000 eye procedures and has treated patients from nearly every state in the U.S. and from over 55 countries worldwide. He is considered the “doctor’s doctor,” as he has operated on over 4,000 physicians. Dr. Wang has published 8 textbooks, holds several U.S. patents and performed the world’s first laser artificial cornea implantation. He is currently the only surgeon in the state who performs 3D LASIK (age 18+), 3D Forever Young Lens Surgery (age 45+), 3D Laser Kamra (age 45+) and 3D Laser Cataract Surgery (age 60+). He established a non-profit foundation which provides sight restoration surgeries for indigent patients who otherwise would never have the opportunity to receive them free-of-charge.

This is a story of one man’s inspirational journey, of turning fear, poverty, persecution and prejudice into healing and love for others. It demonstrates how focus, determination, humility and profound faith can inspire a life that, in turn, impacts that of countless others.

---

*“Dr. Wang is not only a dear friend and the very best eye surgeon, he is also one of the greatest people I have ever known.”*  
- Dolly Parton

---

Tripping down the theatre stairs was not something you had planned for...



neither was your trip to the **ER**

Since everything in life can't be planned, isn't it good to know you can count on short ER wait times at 12 TriStar Health emergency rooms in the greater Nashville area? Emergencies are our first priority and our wait times reflect that sense of urgency whether you have breaks or strains, stomach pains, pounding headaches or chest pain. Emergency trained physicians provide fast and friendly medical care close by so you can get back to the activities you enjoy most.



TRISTARHEALTH.COM



# “IT’S AMAZING LIVING WITHOUT PAIN.”

—WALTER EGAN, SINGER/SONGWRITER

**AT WILLIAMSON MEDICAL CENTER,  
OUR STORY IS BEST TOLD  
BY OUR PATIENTS.**

They have been here. They know us well.

To musician Walter Egan, WMC is the place that used robotic technology to give him a new hip and as a result, renewed energy to get back to performing on stage.

Eight weeks after surgery, he walks two to three miles every day and says he now has the confidence to get up on stage and jump around a little bit, which he still does as much as possible.

**If you have questions, or would like more information about robotic surgery, call 615-435-MAKO (6256) or visit [WilliamsonMedicalCenter.org/Rio](http://WilliamsonMedicalCenter.org/Rio).**



4321 CAROTHERS PARKWAY • FRANKLIN  
[williamsonmedicalcenter.org](http://williamsonmedicalcenter.org)



PRE-K-12 • COLLEGE PREPARATORY • INTENTIONALLY CHRISTIAN



## *Preparing for the Performance of Life.*

PRIVATE TOURS OFFERED DAILY • [WWW.LIPSCOMBACADEMY.ORG](http://WWW.LIPSCOMBACADEMY.ORG) • 615.966.1600



Sydney Opera House, Australia



*Personally crafted vacations  
for discerning travelers*

Nashville is home to Privileged Journeys, your inside connection to the world of luxury travel. Our inspired, well-traveled advisors will orchestrate a personally crafted vacation in harmony with your desires ensuring your valuable down time is carefree and well spent.

Contact us today and let our connections help you make yours.

**TRAVELINK**  
Luxury Division

**AMERICAN EXPRESS TRAVEL**

404 BNA Drive • Suite 650 • Nashville, Tennessee 37217  
888-920-4977 • [privilegedjourneys.com](http://privilegedjourneys.com)



- Ranked in Travel Weekly's Power List 2012, 2013, 2014, 2015
- Ranked in Nashville Business Journal's Fastest Growing Companies



AMBER JACOBSEN, NETWORKS PRESENTATIONS LLC, GROVE ENTERTAINMENT, COL JOYE  
IN ASSOCIATION WITH LIONSGATE AND MAGIC HOUR PRODUCTIONS

present

# Dirty Dancing

THE CLASSIC STORY ON STAGE

By

ELEANOR BERGSTEIN

with

CHRISTOPHER TIERNEY

GILLIAN ABBOTT

DOUG CARPENTER JEROME HARMANN-HARDEMAN RYAN JESSE GARY LYNCH SCOTT McCREARY  
HERMAN PETRAS ALEX SCOLARI MARGOT WHITE MARK ELLIOT WILSON JENNY WINTON

JOHN ANTONY RACHEL MARIE BELL RACHEL BOONE JOSH DRAKE  
RASHAAN JAMES II JOSHUA KEITH KATELYN PROMINSKI AMY QUANBECK  
ADAM ROBERTS JENNLEE SHALLOW PAUL VICTOR DEVAN WATRING

Set Designer  
STEPHEN BRIMSON LEWIS

Lighting Designer  
TIM MITCHELL

Costume Designer  
JENNIFER IRWIN

Sound Designer  
BOBBY AITKEN

Video & Projection Designer  
JON DRISCOLL

Hair Designer  
BERNIE ARDIA

Ballroom & Latin Choreographer  
CRAIG WILSON

Associate Director  
KASEY RT GRAHAM

Associate Choreographer  
DAVID SCOTCHFORD

Associate Set Designer  
CHRISTINE PETERS

Associate Lighting Designer  
VIVIAN LEONE

Associate Costume Designer  
DANA BURKART

Associate Sound Designer  
SIMON KING

Associate Video Designer  
EMILY HARDING

Music Director  
ALAN J. PLADO

Music Coordinator  
JOHN MILLER

Production Stage Manager  
JACK McLEOD

Tour Booking  
THE ROAD COMPANY

Company Manager  
JAMEY JENNINGS

Marketing Direction  
ANNE RIPPEY

Casting  
LAURA STANCZYK  
CASTING

General Managers  
GENTRY & ASSOCIATES  
GREGORY VANDER PLOEG

Executive Producer  
SETH WENIG

Production Managers  
JASON JUNKER  
LAURA DIELI

*Special Thanks to JIMMY IENNER*

Music Supervisor and Orchestrations  
CONRAD HELFRICH

Choreography by  
MICHELE LYNCH

Original Choreography by  
KATE CHAMPION

Director  
JAMES POWELL

Originally Produced by Jacobsen Entertainment, 16 November 2004, Theatre Royal, Sydney, Australia

# CAST

(in order of appearance)

Frances "Baby" Houseman	GILLIAN ABBOTT
Elizabeth / Singer	JENNLEE SHALLOW
Dr. Jake Houseman	MARK ELLIOT WILSON
Marjorie Houseman	MARGOT WHITE
Lisa Houseman	ALEX SCOLARI
Billy Kosteck / Singer	DOUG CARPENTER
Max Kellerman	GARY LYNCH
Neil Kellerman	RYAN JESSE
Penny Johnson	JENNY WINTON
Johnny Castle	CHRISTOPHER TIERNEY
Mr. Schumacher	HERMAN PETRAS
Robbie	SCOTT McCREARY
Tito Suarez	JEROME HARMANN-HARDEMAN
Vivian Pressman	RACHEL MARIE BELL
Moe Pressman	JOHN ANTONY
Ensemble	JOHN ANTONY, RACHEL MARIE BELL, RACHEL BOONE, RASHAAN JAMES II, JOSHUA KEITH, KATELYN PROMINSKI, ADAM ROBERTS, JENNLEE SHALLOW, DEVAN WATRING

## SPECIALTIES

<i>This Magic Moment</i> Soloist	JENNLEE SHALLOW
<i>Do You Love Me?</i> Soloist	JOHN ANTONY
<i>We Shall Overcome</i> Vocalists	ADAM ROBERTS, JENNLEE SHALLOW
Sheldrake Emcee	JOHN ANTONY
<i>De Todo Un Poco</i> Soloist	JOSHUA KEITH

## SWINGS

JOSH DRAKE, AMY QUANBECK, PAUL VICTOR

## UNDERSTUDIES

Understudies never substitute for the listed players unless  
a specific posting or announcement is made at the time of the performance.

For Frances "Baby" Houseman: RACHEL BOONE, DEVAN WATRING; for Johnny Castle: JOSH DRAKE, ADAM ROBERTS, PAUL VICTOR; for Penny Johnson: KATELYN PROMINSKI, AMY QUANBECK; for Dr. Jake Houseman: JOHN ANTONY, GARY LYNCH; for Marjorie Houseman: RACHEL MARIE BELL, AMY QUANBECK; for Lisa Houseman: RACHEL BOONE; for Billy Kosteck/Singer: RYAN JESSE, SCOTT McCREARY; for Max Kellerman: JOHN ANTONY, HERMAN PETRAS; for Neil Kellerman: SCOTT McCREARY, ADAM ROBERTS; for Tito Suarez: RASHAAN JAMES II, JOSHUA KEITH; for Mr. Schumacher: JOHN ANTONY; for Elizabeth/Singer: RACHEL BOONE; for Vivian Pressman: KATELYN PROMINSKI, AMY QUANBECK; for Robbie: JOSH DRAKE, ADAM ROBERTS, PAUL VICTOR; for Moe Pressman: JOSH DRAKE; for "This Magic Moment" Soloist: RACHEL BOONE; for "Do You Love Me?" Soloist: JOSH DRAKE, PAUL VICTOR; for "We Shall Overcome" Vocalists: JOSH DRAKE, RASHAAN JAMES II, JOSHUA KEITH, PAUL VICTOR; for Sheldrake Emcee: JOSH DRAKE, PAUL VICTOR; for "De Todo Un Poco" Soloist: JOSH DRAKE, PAUL VICTOR.

**DANCE CAPTAIN:** AMY QUANBECK

**ASSISTANT DANCE CAPTAIN/FIGHT CAPTAIN:** JOSH DRAKE

**THERE WILL BE ONE 20-MINUTE INTERMISSION**



# CAST



Christopher Tierney



Gillian Abbott



Doug Carpenter



Jerome  
Harmann-Hardeman



Ryan Jesse



Gary Lynch



Scott McCreary



Herman Petras



Alex Scolari



Margot White



Mark Elliot Wilson



Jenny Winton



John Antony



Rachel Marie Bell



Rachel Boone



Josh Drake



Rashaan James II



Joshua Keith



Katelyn Prominski



Amy Quanbeck



Adam Roberts



Jennlee Shallow



Paul Victor



Devan Watring



# TPAC PRESIDENT'S MESSAGE

Welcome to the Tennessee Performing Arts Center, as we launch our 35th Anniversary Season of art, education, and entertainment.

I often say that we want our programming to reflect the diverse cultural backgrounds, interests, and tastes of the people we serve. I'm proud we have accomplished that for the coming year with tremendous variety on our schedule of performances. Even more important, we're offering diverse, unique learning opportunities through the five different programs of TPAC Education. I sincerely hope that you and the children who take part in TPAC Education programs will identify with the people, situations, and stories unfolding on the stage.

Our Broadway season, for example, includes familiar titles that provide instant connections, *Motown the Musical* chief among them. You already love the music. Now you can experience the story of Motown founder Berry Gordy and the label's legendary artists. Favorite fairy tales come to life in *Cinderella* and Disney's *Beauty and the Beast*. One of the most awarded shows in recent years is also on its way to TPAC – Roald Dahl's *Matilda*, known for its appeal to both young people and adults. This is just a sampling of the diverse titles on tour to TPAC this season. Take a look at the entire season. *What resonates with you? Where do you see yourself on our stage?*

TPAC's three resident companies – Nashville Ballet, Nashville Opera, and Nashville Repertory Theatre – make important contributions to the diversity of the programming at TPAC. Each produces an impressive body of work, from the classics to the cutting-edge. Our stages also host special engagements, a mix of comedy, music, magic, theatre, and even some lectures, including the annual TEDx event in the spring. You can choose from 500 performances, including the eclectic line-up of concerts at War Memorial Auditorium, the historic landmark across the street also managed by TPAC.

TPAC Education's 2015-16 curriculum-based Season for Young People includes an assortment of work from Nashville and around the world. Tennessee is beautifully represented by the Fisk Jubilee Singers, two classics from Nashville Opera, and *Stand* from Writer's Stage. In addition, Nashville Shakespeare Festival will tour to schools with Santiago Sosa's *Seeking Shakespeare*, and students will see Studio Tenn's *The Glass Menagerie* in Franklin. The season features seven more performances, representing six different countries, from innovative adaptations of literature to a new piece exploring the experience of immigrants. As always, we provide study guides, lesson plans and other resources to participating teachers.

The upcoming season at the Tennessee Performing Arts Center has been scheduled with you and the children of our community in mind. We hope you all enjoy!

**Kathleen W. O'Brien**

TPAC President and Chief Executive Officer



Photos by Mimosa Arts



**Get to know more about what's happening in the theater, outside the theater!**

One of TPAC's biggest hits is **InsideOut**, offering unique opportunities for audience members to go behind the scenes with artists and experts. The popular series for adults is one of the five distinct programs of TPAC Education (with the other four serving children from preschool through high school).

The **LookIn** takes the public into the rehearsal halls of Nashville Ballet, Nashville Opera, and Nashville Repertory Theatre, TPAC's three resident companies.

The **Arts Appetizer** pairs touring artists with community experts for lively conversations on the Wednesday evening before each show in TPAC's Broadway season.

**InsideOut of the Lunch Box**, presented in partnership with Vanderbilt University, features a panel discussion, often including performance excerpts and dialogue with academic experts on issues explored through music, theatre, opera, and ballet.

Don't delay. Visit [TPAC.ORG/InsideOut](http://TPAC.ORG/InsideOut) today. Events quickly fill to capacity after they are announced.

For more information on the art, education and entertainment waiting for you and your community at TPAC, pick up a brochure in the lobby or visit [TPAC.org](http://TPAC.org)



# MUSICAL NUMBERS

## ACT I

Opening / This Magic Moment  
Merengue  
Time Of My Life (Incidental)  
You Do Something To Me  
You're The Cream In My Coffee  
There Will Never Be Another You  
Johnny's Mambo  
Do You Love Me?  
Love Man  
Honey Love  
Infectious Cha Cha  
An Original Waltz / Penny's Waltz  
Viva La Quince Brigada  
This Land Is Your Land / We Shall Overcome  
Stubborn Kind Of Fellow  
De Todo Un Poco / Wipeout  
Hungry Eyes  
Overload  
Hey! Baby!  
Time Of My Life (Incidental) / Johnny's Tango  
To The Sheldrake  
De Todo Un Poco  
Maybe  
The Way Life Goes  
These Arms of Mine  
Cry To Me

## ACT II

Dawn Interlude  
Besame Mucho  
Save The Last Dance For Me  
If You Were The Only Girl  
Magic Hour Serenade  
Duke of Earl  
Love Is Strange  
You Don't Own Me  
Nunca  
Lisa's Hula  
Yes!  
In The Still Of The Night (I'll Remember)  
Summertime (Incidental)  
Nocturnado (Fragment)  
Someone Like You  
She's Like The Wind  
Kellerman's Anthem  
(I've Had) The Time of My Life

A number of songs Eleanor Bergstein tried very hard and unsuccessfully to obtain for the movie we have been able to obtain for our production and put in the places originally intended, included "Save The Last Dance For Me" (The Drifters) and "Stubborn Kind of Fellow" (Marvin Gaye).

## DIRTY DANCING ORCHESTRA

Conductor/Keyboard: Alan J. Plado

Associate Conductor/Keyboard: Julie Homi

Guitar: Matt Brown

Saxophone: Brian Krock

Drums: Rick Donato

Percussion: Miles Lassi

Bass: Brad Lovelace

Trumpet: Andy Tichenor

# WHO'S WHO IN THE CAST

**CHRISTOPHER TIERNEY** (*Johnny Castle*) has danced with Hubbard Street Dance Chicago, Les Ballet Jazz du Montreal and Houston Ballet. First national tour of *Movin' Out* and the North American premiere of *Dirty Dancing*. Original cast on Broadway in *Spiderman: Turn Off The Dark*. Off Broadway credits include *I Am The Wind* (The One) and *Downward Facing Debbie* (Tate). Featured actor in *Across The Universe* with Julie Taymor. All my heart to mom, dad, Patrick and Natalie for their love and support.

**GILLIAN ABBOTT** (*Frances "Baby" Houseman*) humbly makes her National Tour debut as "Baby". Recently made her television debut on HBO's *Boardwalk Empire*, performed in choreographer Stacey Tookey's *Moments Defined*, and The Metropolitan Opera's *Prince Igor*. Proudly graduated from The Juilliard School after beginning her professional career in Cirque du Soleil's Beatles LOVE show. Blessed to begin her journey in Calgary, Alberta among family, friends and mentors. Thanks be to God! [www.GillianAbbott.com](http://www.GillianAbbott.com)

**DOUG CARPENTER** (*Billy Kostecky / Singer*) BM in Voice from UNLV, MM in Voice from UCLA. Regional: *South Pacific* (Cable, Papermill Playhouse), *Most Happy Fella* (Joey, Goodspeed), *Camelot* (Lancelot, Pasadena Playhouse/Carnegie/Lyceum), *Oklahoma* (Curly, Penn Shakes), *Cloak and Dagger* (Signature), and *Miss Saigon* (Chris, Moonlight Amphitheater). Doug is the only singer to win both the American Traditions Competition and the Lotte Lenya Competition.

**JEROME HARMANN-HARDEMAN** (*Tito Suarez*) Previous credits include: Broadway, Off Broadway, National Tours, International: *SWING* the musical, *Kiss of The Spiderwoman* with Chita Rivera, *The Full Monty* with Elaine Stritch, *Dreamgirls* (Curtis), *The Fantasticks* (Bellomy), *Ragtime* (Coalhouse), *Cats*, *Joseph and the Amazing Technicolor Dreamcoat* (Simeon), *Once On This Island* (Agwe), *Smokey Joe's Café* (Adrian), *Kiss Me Kate* (Paul). [www.JHarmann-Hardeman.com](http://www.JHarmann-Hardeman.com)

**RYAN JESSE** (*Neil Kellerman; u/s Billy*) Broadway: *Jersey Boys* (Bob Gaudio); 1st National Tour: *Jersey Boys* (Bob Gaudio); Int'l Tour: *Cinderella* starring Lea Salonga (Prince u/s); Regional: *Grey Gardens* (Joe Kennedy, Jr./Jerry) at Portland Center Stage; New York Musical Theater Festival: *The Last Starfighter* (Blake/Zur), *Coming of Age* (Young Man). An Arizona native, Ryan holds a B.A. in Musical Theater from University of Northern Colorado. Proud AEA member. Thanks to Laura Stanczyk casting and Avalon Artists. [www.ryanjesse.com](http://www.ryanjesse.com)

**GARY LYNCH** (*Max Kellerman; u/s Jake*) Broadway: *Les Misérables* (Jean Provoire/Javert), *Mamma Mia!* Original Cast, North American & US Premieres/1st National (Sam Carmichael); 2 time National Broadway Award nominee, *Dirty Dancing* Original Cast - US Premiere/1st National (Moe Pressman). Numerous Credits include: Off Broadway, Regional, International, Stock, TV and Film. Gary serves on the board of directors and teaching staff at the New Jersey School of Dramatic Arts. Proud member AEA SAG / AFTRA. [www.gGaryLynchActor.com](http://www.gGaryLynchActor.com)

**SCOTT McCREARY** (*Robbie; u/s Billy, Neil*) is thrilled to make his theatrical debut with *Dirty Dancing!* TV: NBC's "The Sing-Off." Opera: *The Marriage of Figaro* (Count Almaviva); *Giasone* (Hercules). Cellist: *Cabaret* (Broadway), New Haven Symphony, MM Rice University. Former Yale Whiffenpoof. Ironically for Robbie, an Eagle Scout. Thanks to Catherine, Mom, Dad, Helen, and everyone at Laura Stanczyk!

**HERMAN PETRAS** (*Mr. Schumacher; u/s Max*) has performed in *Camelot* (Merlyn; Pellinore U/S), *She Loves Me* (Mr. Maracek), *Beauty and the Beast* (Maurice), and has toured Europe and Southeast Asia with *West Side Story* (Doc), logging in nearly 200 performances. National tours include the dual role in *Kiss Me, Kate* (Harry/Baptista), *Fame: The Musical* (Mr. Scheinkopf) and *Hello, Dolly* (Horace Vandergelder) opposite Carol Channing. He is a proud member of Actors' Equity.

**ALEX SCOLARI** (*Lisa Houseman*) is thrilled to make her National Tour debut with *Dirty Dancing!* Regional: Jason Robert Brown's *I3* (Mark Taper Forum), Los Angeles Premiere of *Big: The Musical*. Training: BFA from University of Michigan, RADA. Huge thank you to everyone on the creative team and at Laura Stanczyk. So much love to Mom, Fred, BBR, and the rest of my family and friends!

**MARGOT WHITE** (*Marjorie Houseman*) Touring Debut; Broadway/Off-Broadway: *Constellations* (MTC); Aaron Sorkin's *The Farnsworth Invention*; *Rosmersholm* (The Pearl, opp. Austin Pendleton); *The Traveling Lady* (E.S.T., Dir. Horton Foote); *Pericles* (Red Bull); *Love Goes to Press!* (Mint Theatre); *Unspeakeable* (Harlem's Apollo); TACT (company member). Regional: Marshall Mason's revival of *Talley's Folly* at The McCarter with Richard Schiff; A.C.T., Studio Theatre (DC), CATF. TV/Film: "Unforgettable," "Law & Order," "Law & Order: Criminal Intent," "Blue Bloods," "Black Box," "Ugly Betty," "Four Single Fathers." Many thanks to casting, family & friends!

**MARK ELLIOT WILSON** (*Dr. Jake Houseman*) Film: *Experimenter*, *Sam & Amira*, *The Girl in the Book*, *We Need to Talk About Kevin*, *Pistol Whipped*, *World Trade Center*, *Noise*, *The Theory of Love*, *Personal Vendetta*. Television: "Elementary," "White Collar," "Damages," "Fringe," "The Bronx is Burning," "Law & Order (CI, SVU)," "Dream On," "Flying Blind," "Love Street," "All My Children." Theatre: *Salomé* (with Al Pacino), *Ghosts*, *Unidentified Human Remains*, *Love Talker*, *Rebecca*, and *Summer Shorts*.

**JENNY WINTON** (*Penny Johnson*) was born in San Francisco, CA. She trained at the San Francisco Ballet School under Lola de Avila, Pascale Leroy, Gloria Govrin, and Shannon Breshnahan. She danced for Pennsylvania Ballet II in 2008 and in 2009 joined the Joffrey Ballet under the artistic leadership of Ashley Wheeler. Upon finishing her fifth season with Joffrey, she was invited to the 2014 USA IBC where she competed as a Senior Soloist.

**JOHN ANTONY** (*Moe Pressman, Ensemble; u/s Jake, Max, Mr. Schumacher*) most recently appeared in Stephen Sondheim's *Passion* directed by John Doyle at the Classic Stage Company, New York. Broadway & Broadway tours: *White Christmas*, *42nd St.*, *Titanic*, *Sunset Blvd*, *Annie Get Your Gun*, *Passion*. Off-Broadway & Regional: *Aida*, *The King & I*, *Legally Blonde*, *Chicago*, *Footloose*, *Dangerous Beauty*.

**RACHEL MARIE BELL** (*Vivian Pressman, Ensemble; u/s Marjorie*) is thrilled to make her national tour debut with *Dirty Dancing!* Favorite credits include *The Merry Widow* (Dodo/Clo-Clo Swing) at The Metropolitan Opera, *A Chorus Line* (Kristine) at The John W. Engeman Theater. TV: "Flesh and Bone", "America's Got Talent". BFA Dance Performance from UC Irvine. Immeasurable love and thanks to Doug, my parents, and everyone at Laura Stanczyk! [www.RachelMarieBell.com](http://www.RachelMarieBell.com)

**RACHEL BOONE** (*Ensemble; u/s Baby, Lisa, Elizabeth*) is delighted to be on the road with this amazing production! National Tours: *CATS*. Regional: NC Theatre, Cape Playhouse, Westchester Broadway Theatre, TBTS, and MSMT. BFA from FSU. All my love and thanks to my beautiful family! To God be the glory.

**JOSH DRAKE** (*Swing, Assistant Dance Captain, Fight Captain; u/s Johnny, Robbie, Moe*) Touring debut! Top theatre credits include: *Dreamgirls*, *Chicago The Musical*, *A Chorus Line*, *Les Misérables*. Huge thanks to everyone involved with this timeless project! Let's have the time of our lives! This is for mom and "Boo Boo." Training: The American Musical and Dramatic Academy (NYC).

**RASHAAN JAMES II** (*Ensemble; u/s Tito*) attended the University at Buffalo for a BFA in Musical Theatre. Favorite credits: *Joseph...Dreamcoat* at DTC (Naphtali), *Dreamgirls* with Jennifer Holliday (Tru-Tone/5 Tuxes), *West Side Story* International Tour, *South Pacific* 1st National Tour (Swing/Henry u/s) and the *42nd Street* National Tour. Thanks to HC, MG and Mom for your love and support! [Facebook.com/RashaanJames2](https://www.facebook.com/RashaanJames2)



**JOSHUA KEITH** (*Ensemble; u/s Tito*) is thrilled to be joining the *Dirty Dancing* Family! A *Christmas Carol* (NSMT), *In The Heights* (Walnut Street Theatre), *All Shook Up* (NSMT), *A Chorus Line* (MSMT), *Cutman* (Goodspeed Musicals), Debbie Allen's *Oman!* (Kennedy Center). Joshua L:8.

**KATELYN PROMINSKI** (*Ensemble; u/s Penny, Vivian*) Washington, DC native! Tour: First National: *Flashdance the Musical* (Ballet Dancer). Regional: The Kennedy Center: *Little Dancer* (Étoile), Reagle Music Theatre: *Singin' in the Rain* (Girl in the Green Dress). Danced with Boston Ballet, Pennsylvania Ballet, & Suzanne Farrell Ballet. Training: Washington Ballet & San Francisco Ballet. Love & thanks to Mom & family, MBaud, Marianne Wells, & CTG! @KEP1228

**AMY QUANBECK** (*Swing, Dance Captain; u/s Penny, Marjorie, Vivian*) grew up in Plymouth, MN and graduated from University of California, Irvine with her B.F.A. in Dance Performance. She's excited to join *Dirty Dancing*! NYC: *Then She Fell*. National Tours: *Wicked*, *Radio City's Christmas Spectacular* (Clara). Regional: *West Side Story*. Thanks to family, Jono, DDO and Laura Stanczyk! [www.AmyQuanbeck.com](http://www.AmyQuanbeck.com)

**ADAM ROBERTS** (*Ensemble; u/s Johnny, Neil, Robbie*) was born into a musical family and started entertaining professionally at age 10. Broadway credits include: *Pippin* and *Spider-Man: Turn Off the Dark*. Received his BFA from Coastal Carolina University and is tickled pink to be making his National Tour debut with the infamous *Dirty Dancing*.

**JENNLEE SHALLOW** (*Elizabeth / Singer, Ensemble*). A native of Trinidad & Tobago. *The Lion King* (Nala) Germany/Australia, *Ragtime* (Sarah) The Kennedy Center, and Lead-Singer in *Cirque Du Soleil's Viva Elvis Las Vegas* and Franco Dragone's *Taboo Macau-China*, including recent national *Honeywell* commercial starring John Slattery. [www.JennleeShallow.com](http://www.JennleeShallow.com)

**PAUL VICTOR** (*Swing; u/s Robbie, Johnny*). *Saturday Night Fever* (Tony Manero, RCCL), *Pop!* with Anthony Rapp and Billy Porter (Ondine, Pgh City Theatre), *Phantom* (Oberon, PCLO). B.F.A. Musical Theatre, Point Park University. Thrilled to make his National Tour debut with *Dirty Dancing*!

**DEVAN WATRING** (*Ensemble; u/s Baby*) is ecstatic to make her national tour debut with *Dirty Dancing*! A native of Kansas City, MO, she studied at Oklahoma City University, and is a protégé of Robert L. Reed. TV: NBC's "America's Got Talent," ABC's "Dancing with the Stars." Other Credits: Disney, Herschend Family Entertainment. A special thanks to Laura Stanczyk Casting. Endless love and gratitude to my Mom, Dad, Madi, Cory, Shari, Tom, and Phil for your unbelievable support. I'm having the time of my life!

**ELEANOR BERGSTEIN** (*Writer*) is a novelist, screenwriter, producer and director. Her stories have been published in national magazines, ranging from *Transatlantic Review* to *Redbook* and *Cosmopolitan*. Her first novel, *Advancing Paul Newman*, about women and politics in the 1960s, was published by the Viking Press, and her first movie script was *It's My Turn*, starring Jill Clayburgh and Michael Douglas. Her second novel, *Ex-Lover*, about sexual obsession, was published by Random House. She has worked on a variety of film projects, including the final script revision of *Sister Act*. She then wrote and directed *Let It Be Me*, which starred Campbell Scott, Jennifer Beals, Leslie Caron and Patrick Stewart. Her most famous project was one of the most successful independent films of all time, *Dirty Dancing*. It was the unique continuing response to the story over the years that made her decide to reimagine *Dirty Dancing* as a stage event. The multiple viewings by audiences all over the world made her suspect that what the audiences really wanted was to be more physically involved in the story. This would mean that its ultimate form should be one that combined dance and story and music onstage in a new way. It was also her chance to add new scenes not in the movie, as well as songs she had wanted for the movie and been unable to obtain. Ms. Bergstein, through her company Magic Hour Productions, is at work on a new stage musical set in London in the late 1960s, a new work of fiction, and preparing a film to be shot in Rome as well as film to be shot in Slovenia.

**JAMES POWELL** (*Director*) most recently directed the hugely popular re-imagined Cameron Macintosh production of *Les Misérables*, which began in the UK and then a US tour, Spain, Canada, Japan, Korea, Australia, and Broadway.

As an Associate Director, James has mounted 1st class productions of Cameron Macintosh and Disney's *Mary Poppins* throughout the world. He is delighted to be back at the helm of *Dirty Dancing*, after directing this version in London, Toronto, Holland, Germany, and now the USA.

**KATE CHAMPION** (*Original Choreographer*) is the Artistic Director and founder of the Sydney based dance-theatre company Force Majeure. She has also worked variously as a director/choreographer/performer for Sydney Theatre Company, DV8 Physical Theatre, Australian Dance Theatre, Opera Australia, Belvoir, Legs on the Wall, NIDA and The English National Opera. In 1996, Kate was awarded the Robert Helpmann Scholarship for Choreographic Excellence enabling her to create her first solo work *Face Value* which was awarded a Green Room and a MO Award. In 1997 she directed *Under the Influence* for Legs on the Wall, which premiered in Sydney and toured to the Edinburgh Fringe and Riverside Studios, London. In 2001 she created a new solo show - *About Face* and in 2002 directed *Same, Same But Different* for Force Majeure. Both these productions won Helpmann Awards. Kate choreographed the world premiere of the stage version of *Dirty Dancing*, which opened in Sydney November 2004 and has subsequently toured to Europe, UK and USA. Since 2005 Kate has directed *Already Elsewhere*, *Tenebrae 1 and 11*, *The Age I'm In*, *Not In A Million Years*, *Never Did Me Any Harm*, a co-production with Sydney Theatre Company) and *Food*, a co-production with Belvoir) for Force Majeure. In 2010 Kate choreographed the premier production of Opera Australia's *Bliss* which subsequently toured to the Edinburgh Festival and *Spring Awakening* for Sydney Theatre Company. Kate was Associate Director of Opera Australia's 2013 production of Wagner's *Ring Cycle*.

**MICHELE LYNCH** (*Choreographer*) is thrilled to be a part of *Dirty Dancing*. Broadway: *Everyday Rapture*, *The Coast of Utopia*, *Hairspray* (assoc. choreo), *The Full Monty* (asst. choreo), *Urinetown* (asst. choreo). Off-Broadway: *Little Miss Sunshine*, *Everyday Rapture*, *We The People*. Opera: *Showboat* at the Kennedy Center, Chicago Lyric Opera, Houston Grand Opera, and San Francisco Opera. National Tours: *Little House on the Prairie*, *Happy Days*. Film: *Camp*, *Joyful Noise*, *The Last Five Years* (coming to theaters Feb 14th, 2015). World Tour: Dolly Parton 2011.

**STEPHEN BRIMSON LEWIS** (*Set Designer*) has designed *Dirty Dancing* internationally, including shows in the West End, Europe and USA. Broadway Credits include *Waiting For Godot*, *No Man's Land* and *Indiscretions*, for which he received Tony and Drama Desk nominations. National Theatre credits include *A Little Night Music* and *Les Parents Terribles*, for which he won an Olivier Award. He is an associate artist for the Royal Shakespeare Company.

**TIM MITCHELL** (*Lighting Designer*) lit the original West End production and subsequent international productions of *Dirty Dancing*. Other West End credits include: *Singin' In The Rain*, *Yes*, *Prime Minister*, *A Chorus of Disapproval*, *Crazy For You*, *Rosencrantz and Guildenstern Are Dead*, *Noises Off* and *The Play What I Wrote*. Tim is an associate artist at the RSC and Chichester and has lit numerous theatre, dance and opera productions internationally and in the UK.

**JENNIFER IRWIN** (*Costume Designer*) Jennifer's career spans 35 years designing for drama, opera, film & in particular dance & ballet. Jennifer designs regularly for all the major Australian companies including The Sydney Theatre Company, The Australian Ballet, Belvoir Theatre Company, Bangarra Dance Theatre, Sydney Dance Company & Opera Australia. Jennifer has designed the largest scale spectacular productions ever staged in Australia: Sydney 2000 Olympic Opening and Closing Ceremonies, The Official Commemorative Ceremony marking the Centenary of Australian Federation, The Olympic Arts 'Festival of the Dreaming' Opening. Jennifer designed the costumes for the Original Production of *Dirty Dancing* 2004.

**BOBBY AITKEN** (*Sound Designer*) *Ghost*, *Dirty Dancing*, *Mamma Mia!*, *We Will Rock You*, *Grease*, *Lennon*, *Blast!*, *Return To the Forbidden Planet*, *Five Guys Named Moe*. Bobby was the Sound Designer for the ceremonies of the London 2012 Olympic Games. Bobby works to create techniques to deliver credible sound reinforcement for large scale, in-the-round opera productions.



**JON DRISCOLL** (Video & Projection Designer) *Earthquakes in London* (Evening Standard Award for Best Design), *Nation, The Power of Yes, All's Well That Ends Well, The Observer, Gethsemane, Her Naked Skin, Fram, A Matter of Life and Death and The Reporter* (National Theatre); *Ghost the Musical* (Piccadilly); *The Wizard of Oz* (Palladium); *Birdsong* (Comedy); *Love Never Dies* (Adelphi); *Richard III, Complicit and The Prisoner of Second Avenue* (Old Vic); *Enron for Headlong* (West End and Broadway) – Olivier Award nomination for Best Design; *Separate Tables and The Last Cigarette* (Chichester); *Frost/Nixon* (Donmar Warehouse, West End and Broadway); *Brief Encounter for Kneehigh* (West End and Broadway). OBIE, Evening Standard Award and Critics' Circle Award for Best Design, Olivier Award nomination for Best Design.

**BERNIE ARDIA** (Hair Designer) has enjoyed a 30-year career, starting in television. Mr. Ardia has designed over 75 productions including the currently running Canadian Company of Cameron Mackintosh's *Les Misérables*. Other credits: NETworks' tour of *Billy Elliot*; *Ragtime*, The Kennedy Center; *Kiss of the Spider Woman* with Chita Rivera; *Starlight Express*, The Las Vegas Hilton; *Cinderella* with Eartha Kitt and Debbie Gibson. Has worked with Jeanne Cooper, Ramin Karimloo, Anita Gilette, Mary Wilson, Makenzie Phillips, Melody Thomas Scott and even Judge Judy! Author of *Barbra Streisand in New York City*. He is excited to be a part of NETworks' new production of *Dirty Dancing*.

**CONRAD HELFRICH** (Music Supervisor and Orchestrations) Music Director for *Dirty Dancing* (2004) Music Supervisor and Orchestrator (since 2006) for Hamburg, London, Toronto, Utrecht, U.S. Tour, Berlin, Oberhausen, Stockholm, German Tour. Others: *The Full Monty* (Australia), *Singin' in the Rain* (Australia and Southeast Asia), *The Man From Snowy River* (Australia) *Jolson* (Australia), *Me and My Girl* (Australia and New Zealand), *The New Rocky Horror Show* (Australia and Southeast Asia), *Blues In The Night* (Australia), *Nine* (Australia), *Me and My Girl* (Australia). Co-produced cast albums for *Dirty Dancing* productions in Australia, Germany, United Kingdom and North America. ARIA Awards for *Nine* (Australia 1989) and *The Man From Snowy River* (Australia 2003).

**ALAN J. PLADO** (Music Director) is ecstatic to be working on *Dirty Dancing*! Broadway national tours: *Legally Blonde, Elf The Musical, Memphis, Disney's Beauty and the Beast*. Off-Broadway: *We're Still Hot, Just a Matter of Time*. Alan serves as the Music Supervisor for *Menopause The Musical*, and internationally, was the music director and arranger for the show on the West End (Shaw Theater) and in Dublin, Ireland (Tivoli Theater). Thanks to Conrad, John, and NETworks.

**JOHN MILLER** (Musical Coordinator) Broadway (over 100 shows, including): *Les Misérables; Rocky; Beautiful: The Carole King Musical; Pippin; Once; Jersey Boys; Newsies; Rock of Ages; Jesus Christ Superstar*. Musician (bass): Leonard Cohen, Eric Clapton, Frank Sinatra, Carly Simon, Michael Jackson, Peter Paul & Mary, BB King, Bette Midler, Bob Dylan, Mose Allison. His album *Stage Door Johnny – John Miller: Takes on Broadway* is available on PS Classics Records. [www.JohnMillerBass.com](http://www.JohnMillerBass.com)

**KASEY RT GRAHAM** (Associate Director / Resident Director) Directing credits include *Into the Woods, Spelling Bee, Songs for a New World* (Pennsylvania Centre Stage), *Pump Boys and Dinettes, The Wizard of Oz* (Coeur d'Alene Summer Theatre) and *Sylvia* (The Theatre Barn). Music Direction credits include the national tours of *Oklahoma!, The Producers* and *Spring Awakening*. MFA: Penn State. @KaseyRT.

**DAVID SCOTCHFORD** (Associate Choreographer) Choreographer: *Dirty Dancing* Stockholm, Sweden 2012; *Carousel*, Oklahoma University; Oklahoma City Philharmonic; *In The Heights*, Kean University; *Wonderland*, Ice Factory Festival NYC. Associate Choreographer / Additional Choreography: *Dirty Dancing* West End London, Berlin, Oberhausen. Associate Choreographer: *Dirty Dancing*, 1st US Tour 2008, Toronto, Utrecht; David is a regular guest teacher at Steps On Broadway and Broadway Dance Center in New York. Originally from Australia, David is now a proud New Yorker. [www.DavidScotchford.com](http://www.DavidScotchford.com)

**JACK MCLEOD** (Production Stage Manager) holds an M.F.A. in Theater, seven Broadway productions and eighteen years of international touring including *Kinky Boots*,

*Jersey Boys, Hedwig and the Angry Inch, Avenue Q, White Christmas, Chitty Chitty Bang Bang, Boeing-Boeing, Grease, Smokey Joe's Café and Cats*. Love to Frederick and Oliver. [www.Jack-McLeod.com](http://www.Jack-McLeod.com)

**CAROLINE WALKER** (Stage Manager). Tours: *We Will Rock You* (First National), *Shrek The Musical* (National & Asia). Regional: Williamstown Theatre Festival, Des Moines Metro Opera. To my incredible family and friends, love y'all to the moon and back! All glory to God! Colossians 3:17

**KELSEY TIPPINS** (Assistant Stage Manager) is thrilled to be hitting the road with this beautiful production! National Tours: *Disney's Beauty and the Beast* (PSM), *Elf the Musical* (PSM), *Shrek the Musical* (ASM). Regional favorites: Weston Playhouse (*You're a Good Man, Charlie Brown* - PSM), Piedmont Opera (*H.M.S. Pinafore* - ASM). Education: UNC-SA - BFA in Stage Management. Thanks and love to her family & NETworks!

**JAMEY JENNINGS** (Company Manager) is thrilled to be spending an extended summer at Kellerman's! National Tours: *We Will Rock You, Mary Poppins, Les Misérables, La Cage Aux Folles, Young Frankenstein*. International Tours: *Cinderella* starring Lea Salonga, *Hairspray*. His favorite roles include Mama Rose and Sally Bowles.

**THE ROAD COMPANY** (Tour Booking) was founded in 1997 by Stephen Lindsay and Brett Sirota. In addition to *Dirty Dancing – The Classic Story* on Stage, current representation includes *Wicked, After Midnight, If/Then, The Sound of Music, Kinky Boots, Once, The Illusionists, Annie, Elf, Camelot, Ragtime* and *Donny and Marie*. The Road Company is made possible by Shawn Willett, Magaly Barone, Jenny Kirlin, Justine Spingler, Didi Perez and Garrett Holtz.

**ANNE RIPPEY** (Marketing Direction) is the Chief Marketing Officer for Key Brand Entertainment, where she is responsible for the company-wide marketing strategy, working in tandem with both its theatrical and interactive divisions. Prior to this appointment in 2013, Anne concurrently served as President of the two companies she founded, Type A Marketing in 2008 and The Marketing Division in 2009, and she continues to provide strategic supervision for both. She is the recipient of The Broadway League's 2005 award for Outstanding Achievement in Road Marketing. Anne is a graduate of Harvard College

**LAURA STANCZYK CASTING** (Casting) Broadway, Off-Broadway and Tours: *After Midnight, A Night With Janis Joplin, Follies, Lombardi, Ragtime, Impressionism, Fetch Clay Make Man, Me, Myself & I, The Seafarer, Radio Golf, Coram Boy, Translations, Damn Yankees, The Glorious Ones, Cripple Of Inishmaan, Tryst, Flight, Urinetown*. AWARDS: Nominated for six Artios Award for Excellence in Casting, won for *Follies*.

**SETH WENIG** (Executive Producer) has been with NETworks since its inception in 1995. He spearheaded the international tours of *Fosse* starring Ben Vereen and Ruthie Henshall. Seth has produced The Lincoln Center Theatre's Production of *Rodgers and Hammerstein's South Pacific, Disney's Beauty and the Beast* and The National Theatre's *War Horse*. Together with Cameron Mackintosh, Seth served as Executive Producer for both the US and UK tours of the National Theatre's *My Fair Lady*, The 25th Anniversary US tour of *Les Misérables* and the new *The Phantom of the Opera* tour. He is most proud of his greatest productions – Marlo and Camden.

**AMBER JACOBSEN** (Producer) started working for her father (Col Joye) as the head of touring and executive producer in Australia. She was responsible for touring artists including Barbra Streisand, Bruce Springsteen, Elton John, the Bee Gees, Pearl Jam and Usher as well as executive producing *Fame, SHOUT, The Man From Snowy River* and *Long Way to the Top*. Amber was the executive producer for the original production of *Dirty Dancing* and has produced all productions since 2010.

**NETWORKS PRESENTATIONS LLC**, (Producer) from its inception nearly 20 years ago has been an industry leading producer and manager of touring musical theatre productions and remains committed to delivering quality entertainment to audiences worldwide. Having toured over 60 productions throughout North America, NETworks is now expanding its tours into many international markets including South America, Greece, Italy, Turkey and South East Asia. Current touring



# Impressive IQ. Powerful Performance.

The 2016 E-Class.



The best of both worlds—the skills to outmaneuver traffic and the smarts to outthink trouble. Eleven intelligent driver-assist systems read everything from your attention level to the movements of the vehicles all around you. The 2016 E-Class—as intelligent as it is exhilarating. [MBUSA.com/E-Class](http://MBUSA.com/E-Class)

2016 E 350 Sport Sedan shown in Polar White paint with optional equipment. See dealer for details. ©2015 Authorized Mercedes-Benz Dealers. For more information, call 1-800-FOR-MERCEDES, or visit [MBUSA.com](http://MBUSA.com).



**Mercedes-Benz  
of Nashville**

630 Bakers Bridge Avenue • Franklin, TN 37067

800-784-0289

**[MercedesBenzOfNashville.com](http://MercedesBenzOfNashville.com)**



HERE'S TO THE ONLY CITY  
WHERE IT CAN BE A VIOLIN ONE NIGHT  
AND A FIDDLE THE NEXT.

PROUD SUPPORTER OF THE NASHVILLE FINE ARTS

  
**FirstBank**  
[www.FirstBankOnline.com](http://www.FirstBankOnline.com) 





Visual and fine arts, graphic design, classical as well as contemporary music at an All-Steinway school. Film, fashion, theatre and animation from a program unlike any other in Middle Tennessee. Lipscomb's College of Entertainment & the Arts offers graduate and undergraduate programs that will unleash students' artistic spirits while working with professionally

successful faculty, artists and companies-in-residence. But look further. Students are also challenged to serve the human spirit. Here they grow from someone with a creative gift into an independent, artistic entrepreneur who creates challenging and uplifting content—all while having a deep sense of serving a higher purpose. Learn more at [lipscomb.edu/cea](http://lipscomb.edu/cea).

# HERE, CREATIVE EDUCATION FREES THE SPIRIT.



*We have faith in your future.*



## UPCOMING SHOWS INCLUDE:



September 10

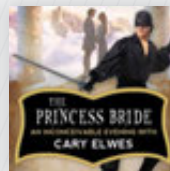

September 12

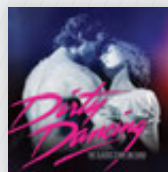

September 22-27



October 3

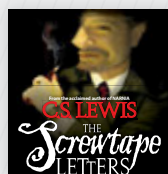

October 15-16

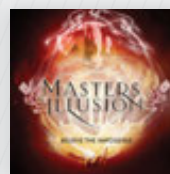

October 18



October 20-25



November 5

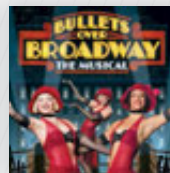

November 10-15

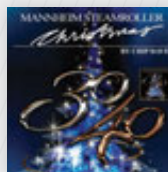

November 20

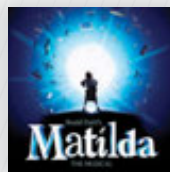

January 26-31

**TPAC.ORG**  
**615-782-4040**

TPAC Box Office at  
505 Deaderick Street







# ART, MUSIC, FILM & MORE. JOIN TODAY.

Join the Frist today – being a member truly is a great value. Whether you visit us a lot or just a little, come alone or with the whole family, there's a Frist membership for everyone. To join or for more information, visit [fristcenter.org/membership](http://fristcenter.org/membership).

Frist Center for the Visual Arts • Downtown Nashville  
[fristcenter.org](http://fristcenter.org) • 615-244-3340





Donelson Christian Academy



Teach *in Truth*  
Challenge *in Community*  
Lead *for the Kingdom*

300 Danyacrest Drive  
Nashville, TN 37214

(615) 883-2926 • [www.dcawildcats.org](http://www.dcawildcats.org)  
Preschool-12th Grade • SACS Accredited



Belong.

BLAKEFORD  
AT GREEN HILLS  
—B—

BLAKEFORD  
AT HOME  
—B—

LiveWell  
BY BLAKEFORD  
—B—

THE PREMIER PROVIDER OF SENIOR LIVING OPTIONS  
IN THE GREATER NASHVILLE REGION

Call 615-665-9505 to schedule your private tour,  
or visit [Blakeford.com](http://Blakeford.com) for more information.



11 Burton Hills Boulevard, Nashville, TN 37215

---

Our goal is to become  
the most innovative Alzheimer's  
care community in the nation –  
a campus that integrates evidence-based practices, and  
disseminates them to elevate care throughout the United States.  
Learn how we'll be improving lives at [abesgarden.org](http://abesgarden.org).

---



Photo by Raeanne Rubenstein

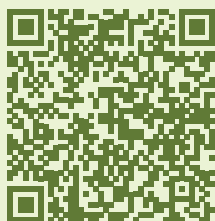

OPENING  
AUGUST 2015

**WAIT LIST APPLICATIONS CURRENTLY BEING ACCEPTED**

615.733.2682 • [abesgarden.org](http://abesgarden.org)  



The city's  
hottest spots,  
all under  
one roof.

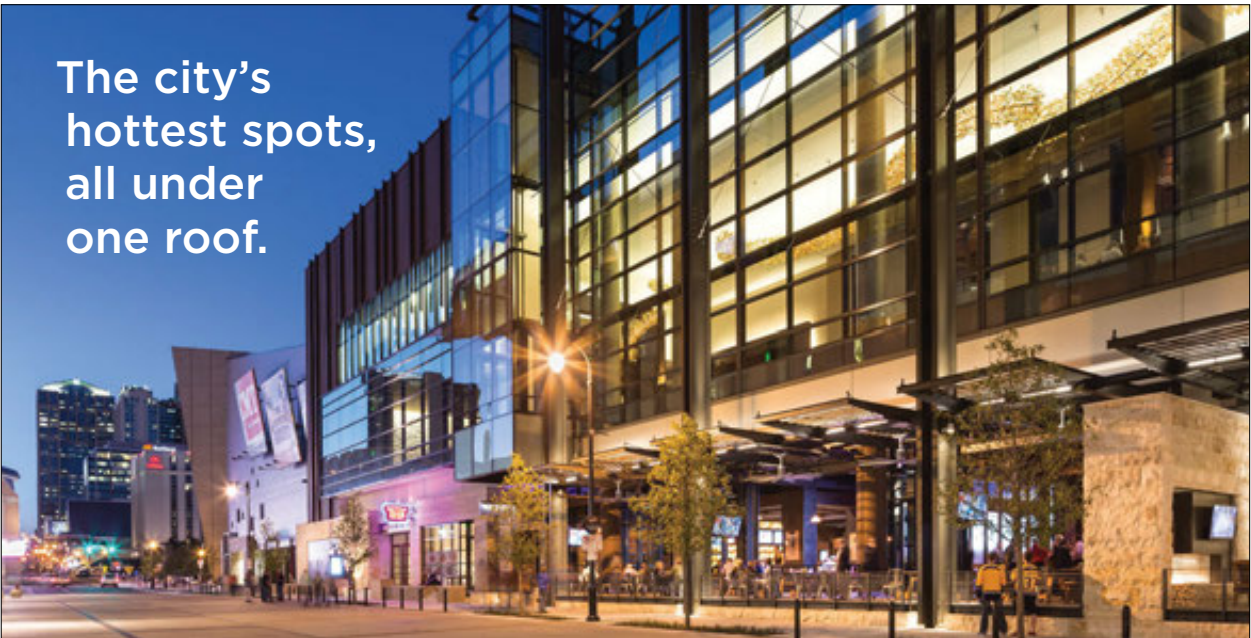

Discover a variety of culinary delights and escape to one of the only full-service spas downtown. Connected to the Country Music Hall of Fame and Museum and adjacent to the Music City Center. We're ready for you Nashville — like nothing you've ever experienced before.



*Creating  
art from a  
different  
perspective*

[cpalions.org](http://cpalions.org)

Preschool-12 / Christ-Centered Worldview

2014-15 Production of Disney and Cameron Mackintosh's *Mary Poppins, The Broadway Musical*



# MAKE IT MEMORABLE. MAKE IT GRAND.

Upgrade to elegance with Grand Avenue. Whether you are headed to opening night or date night, our professionals will meet your travel needs and exceed your expectations.

Have confidence in Grand Avenue's trained chauffeurs as you arrive in style in a one-of-a-kind vintage roadster, an understated sedan or a limousine.



GRAND AVENUE™

BE DRIVEN

Call us today at 615.714.5466 or toll-free at 866.455.2823  
or visit [GrandAvenueWorldwide.com](http://GrandAvenueWorldwide.com)



GRAND 26683 | PAM | 7/15



**Ascend**  
Federal Credit Union

PROUDLY  
PRESENTS

## MTSU Arts

ART • DANCE • MUSIC • THEATRE

### HIGHLIGHTS OF THE 2015–2016 SEASON

JOIN US FOR THESE EVENTS  
AND MANY OTHERS.

**MIDDLE  
TENNESSEE**  
STATE UNIVERSITY

*STILL LIFE: THE ART OF MOONSHINE*  
AUGUST 27–SEPTEMBER 10, 2015

*A MIDDLE TENNESSEE CHRISTMAS*  
DECEMBER 3, 2015

*MTSU OPERA: THE TENDER LAND*  
BY AARON COPLAND  
MARCH 18 AND 20, 2016

*WEST SIDE STORY*  
APRIL 20–24, 2016

AA/EEO/disability/vet

I AM *true* **BLUE**

[WWW.MTSUARTS.COM](http://WWW.MTSUARTS.COM)



# TEXAS de BRAZIL<sup>®</sup>

## CHURRASCARIA

*Brazilian Steakhouse*

## Carving a New Experience



16 flame-grilled meats  
served tableside

50-item gourmet salad area

Ultimate caipirinhas,  
award-winning wines,  
and much more

**\$10 OFF**

### Nashville

210 25th Ave. N. Suite 110

615.320.0013

Serving Dinner Nightly

\*Must mention ad to server. Valid up to 8 people per table/reservation. Not valid on restaurant holidays, with other offers or Fridays or Saturdays. Expires 2/11/16.

Receive deals at [TexasdeBrazil.com](http://TexasdeBrazil.com)

AWARD  
WINNING  
VIDEO  
PRODUCTION



g+ ★★★★★  
REVIEWS

## GET YOUR **SHOOT** TOGETHER.

At KellyGirl Video, we only  
shoot corporate video.

Our unique approach results  
in a strategic, effective product  
that gives you the very best  
value for your budget.

# kellygirl

VIDEO

CORPORATE VIDEO PRODUCTION

**"Kelly absolutely captured the essence of the business proposition and effectively conveyed the value add of doing business with CapStar."**

- Claire Tucker, President & CEO, CapStar Bank

**STUDIO NOW OPEN**  
IN THE MARATHON BUILDING

**615.414.9690**  
[www.kellygirlvideo.com](http://www.kellygirlvideo.com)

# WAVE GOODBYE TO FRUSTRATION.



We've never seen anyone make the pains of outdated technology disappear by waving one of these. One call to us, on the other hand, and we'll show you a kind of magic that no one spell could ever do.



For technology that powers your business, call your local RJ Young representative at 615.255.8551 or visit us online at [RJYoung.com](http://RJYoung.com).



*Your productivity is our mission.*



RICOH

It ain't over  
'til the **HOT** lady  
sings!

PUCCINI  
**turandot**  
OCT 2015 • TPAC

PHILIP GLASS  
**hydrogen jukebox**  
NOV 2015 • Noah Liff Opera Center

MOZART  
**così fan tutte**  
JAN 2016 • TPAC

STRAUSS  
**die fledermaus**  
APR 2016 • TPAC

**NASHVILLE**  
**OPERA**



# As one of the very first social enterprises, Goodwill has been helping people, communities and the environment since 1902.

Goodwill took root in 1902 when a minister recognized a need and helped people in his community find meaningful work opportunities. The Rev. Edgar J. Helms worked as a missionary in the slums of Boston. He would gather burlap sacks and visit the wealthier residents in his community, asking for items they no longer needed or wanted. After collecting the donations, the Rev. Helms took the items to his church where people, in need of work, repaired what was broken and then sold the used goods. The workers found success through their own efforts, and with work they gained the dignity that comes with earning a paycheck. The Goodwill movement swept the country and, in 1957, Goodwill Industries of Middle Tennessee, Inc. was formed.

## The Social Enterprise Model at Goodwill

Our operation model is unique because it doesn't start with an "ask." It starts with a local service that addresses a need — where to donate used goods and where to find affordable used goods — and then transforms the value of these transactions into verifiable social impact for local communities, individuals and the environment. The revenue generated from the sale of used goods enables Goodwill Industries of Middle Tennessee to assist tens of thousands of people each year with training and job placement services at its 29 Goodwill Career Solutions Centers.



See the impact your donations are making  
View our annual report while you wait for the show to begin:  
[giveit2goodwill.org/annualreport](http://giveit2goodwill.org/annualreport)



# NowPlayingNashville.com®

WHERE TO GO ... WHAT TO DO

THEATER + MUSIC + DANCE + FAMILY FUN + MORE

Visit [NowPlayingNashville.com](http://NowPlayingNashville.com) for Middle Tennessee's most comprehensive event listings.

DISCOUNT TICKETS and EXCLUSIVE GIVEAWAYS  
are a click and tap away!



An initiative of The Community Foundation of Middle Tennessee



  
anatra jewel

@

70/100 split

615-352-9696

*Applications Accepted Year-Round*  
PREKINDERGARTEN THROUGH GRADE 8



Christ the King  
School

615.292.9465

[www.cksraiders.org](http://www.cksraiders.org)

*A ministry of*

CTK  
CATHOLIC CHURCH

*"There's something  
special about this place."*

# UNDERSTANDING YOU

There's something to be said for developing a relationship with a bank whose people live and work in your community. We get to know you. We understand your individual needs. Whether it's a checking account, a home improvement loan, a mortgage, or a small business loan, we provide solutions that are right for you.



Understanding You.

West End | Green Hills | Goodlettsville  
Hendersonville | Hermitage | Cool Springs  
615.340.3000 | [renasantbank.com](http://renasantbank.com)



All loans subject to credit approval.

MEMBER  
FDIC



A young man and woman are playing electric guitars on stage. The man is on the left, wearing a white shirt and blue jeans, playing a red electric guitar. The woman is on the right, wearing a blue shirt and a black leather vest, playing a dark electric guitar. They are both smiling and looking towards the camera. The background is dark with some stage lights.

# GO WHERE THE MUSIC TAKES YOU.



**Belmont's School of Music** provides training and mentorship to aspiring musicians from across the country so that they can use their gifts to engage and transform the world. Learn how you can join the next class of rising stars at [belmont.edu/music](http://belmont.edu/music).

**UNDERGRADUATE AUDITION DATES:** 11.14.15 • 1.9.16 • 1.23.16 • 2.6.16  
3.19.16 (*Admission Only*)

**GRADUATE AUDITION DATES:** 11.14.15 • 1.15.16 • 2.12.16 • 2.26.16



**We zipline.**

**We volunteer.**

**We hang glide.**

**We mentor.**

**We hot air balloon.**

**We cultivate.**

**We innovate.**

**We celebrate life.**

**We care for others.**

**"You are never too old to set another goal or to dream a new dream." – C.S. Lewis**

## That's FiftyForward!

Whether you are seeking adventure, purpose or peace of mind, FiftyForward is there for you. We treasure your gifts, talents and expertise. We recognize your challenges. Let us support you with our nearly 60 years of experience.

We are the only nonprofit that offers such a wide range of resources and activities for adults 50 and older. From our seven lifelong learning community centers in Davidson and Williamson counties for active adults to our comprehensive services to support independence for those needing assistance ... *Learn what the buzz is all about!*

**Fifty  
Forward.**

Contact us!

(615) 743-3400 or [www.fiftyforward.org](http://www.fiftyforward.org)



#FiftyForwardFirst #CareTeam #CardCrusaders  
#ChampionOthers #TheLarryKeetonTheatre

## Art Dance Music Theatre

Watauga Arts Academy

a summer arts camp for  
high school students

**June 2016**

Austin Peay State University  
Clarksville, Tenn.

**[apsu.edu/watauga](http://apsu.edu/watauga)**

For more information about our camp,  
please contact us: 931.221.7876 or  
[watauga@apsu.edu](mailto:watauga@apsu.edu) **AP Austin Peay  
State University**

Austin Peay State University does not discriminate on the basis of race, color, religion, creed, national origin, sex, sexual orientation, gender identity/expression, disability, age, status as a protected veteran, genetic information, or any other legally protected class with respect to all employment, programs, and activities sponsored by APSU. <http://www.apsu.edu/files/policy/5002.pdf>



**Ezell-Harding**  
CHRISTIAN SCHOOL

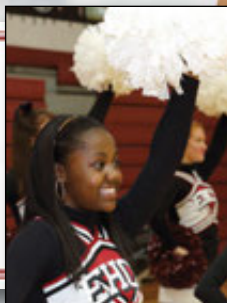

**Take hold** of your child's future.

Exemplary Academics • Family and Faith Based

Diverse Student Body • Championship Winning Athletics

**[www.ezellharding.com](http://www.ezellharding.com)**

Jason Tucker Photography





*They're looking for a smart financial strategy.  
Preferably one that doesn't come from a smartphone.*

## GET PERSONAL FINANCIAL INSIGHT FROM A TEAM OF EXPERTS.

When it comes to managing your wealth, you deserve a team that connects with you, not just your IP address. At FTB Advisors, we take a more personal approach. For decades we've offered services in investments, financial planning, trust and insurance services. Discover a team of advisors dedicated to understanding your financial goals and helping you pursue singular results.

**START A CONVERSATION AT [FTBAdvisors.com](https://www.ftbadvisors.com)**



Insurance Products, Investments & Annuities: Not A Deposit | Not Guaranteed By The Bank Or Its Affiliates | Not FDIC Insured | Not Insured By Any Federal Government Agency | May Go Down In Value Insurance Products and Annuities: May be purchased from any agent or company, and the customer's choice will not affect current or future credit decisions.

FTB Advisors is the trade name for wealth management products and services provided by First Tennessee Bank National Association ("FTB") and its affiliates. Financial planning and trust services provided by FTB. Investment management services, investments and annuities available through FTB Advisors, Inc., member FINRA, SIPC, and a subsidiary of FTB. Arkansas License # 416584. Insurance products available through FTB Advisors Insurance Services, Inc. ("FTBIS"), a subsidiary of FTB. Arkansas License # 247414. In some states, insurance products and annuities are provided by First Horizon Insurance Services, Inc. ("FHIS"), a Tennessee corporation, and a subsidiary of FTB. The principal place of business of FHIS is 165 Madison Ave., Memphis, TN 38103. California License # OD12174. FTBIS, FTB Advisors, Inc., and FHIS may transact insurance business or offer annuities only in states where they are licensed or where they are exempted or excluded from state insurance licensing requirements. FTB Advisors does not offer tax or legal advice. You should consult your personal tax and/or legal advisor concerning your individual situation.

©2015 First Tennessee Bank National Association. [www.firsttennessee.com](http://www.firsttennessee.com)

# THE WEBB SCHOOL

## BELL BUCKLE

*Passionate*  
**LEARNERS**

*Creative*  
**EXPRESSION**



The Webb School is a college preparatory day/boarding school for grades 6-12.  
Special in-state tuition rate and scholarships available.  
[www.thewebbschool.com](http://www.thewebbschool.com) 888-733-9322

IN THE FUTURE YOU'LL HAVE AN  
**AMAZING WEBSITE**



**CALL US TODAY**

BECAUSE TOMORROW  
IS THE FUTURE  
AND  
WE PROBABLY NEED TO GET STARTED

**615.370.1530**

**ICGLINK**

[www.ICGLINK.com](http://www.ICGLINK.com)



Contemporary Style for  
Nashville's Finest Homes

**Nashville's Expert  
Home Painters**



**Save 25%**  
on your next project!

[newtraditionspainting.com](http://newtraditionspainting.com)

**(615) 651-8084**

© 2014 New Traditions Painting

<sup>FirstBank</sup>  
*Pops* SERIES

# CIRQUE

de la

# SYMPHONIE



with the  
**NASHVILLE  
SYMPHONY**

Jan. 14 to 16, 2016

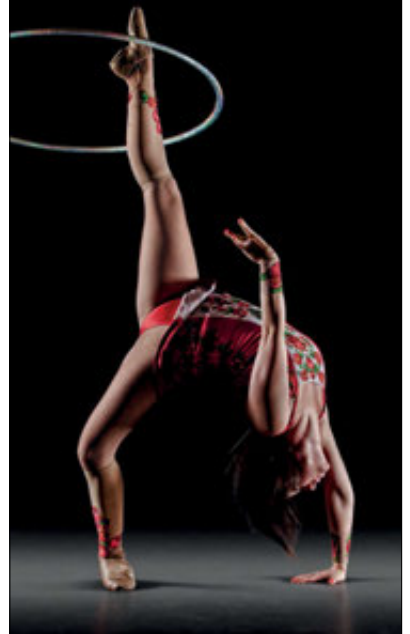

**PLUS 100  
CONCERTS ON  
SALE NOW**

**NashvilleSymphony.org**  
**615.687.6400**



# The Perfect ENCORE.

Molten Chocolate Cakes  
Housemade Gelato  
Inventive desserts  
Artisan Grilled Cheese  
Gourmet Coffee  
Wine  
Craft Beer  
Cocktails

**GOOZY**  
dessert bar & cafe

**Village Green Shopping Center**  
4117 HILLSBORO PIKE, NO. 104  
NASHVILLE, TN 37215 | 615.297.0274  
[gotogoozy.com](http://gotogoozy.com)

EXCELLENCE *begins with*



*Pictured: Ensworth presents the high school debut of "Ring of Fire"*

*In Search of Truth*

Ensworth is a kindergarten through twelfth grade, coeducational independent school. The School promotes academic excellence and inspires students to be intellectually curious, to **use their talents to the fullest**, to be people of integrity, and to be contributors to society.

EXPLORE [ensworth.com](http://ensworth.com)



**GAYLORD SPRINGS®**  
GOLF LINKS

**Among GolfWeek's  
Best Courses You Can Play**

Book your tee time today:  
**615-458-1730 • GaylordSprings.com**

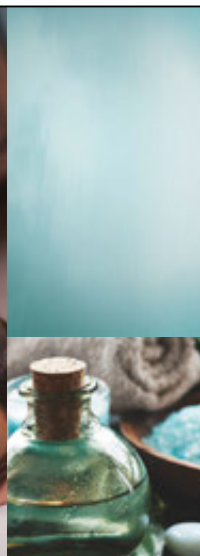
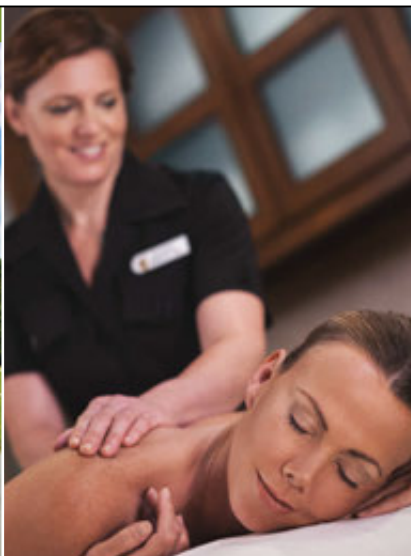

RELÂCHE SPA *at* GAYLORD OPRYLAND RESORT

**IGNITE THE SENSES AND  
SOOTHE THE SOUL**

615.458.1772 | [RELACHEOPRYLAND.COM](http://RELACHEOPRYLAND.COM)

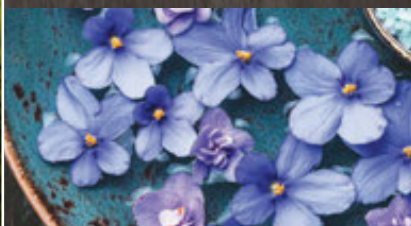



Nothing *shall be* impossible.



Saint Thomas  
Health

[STHealth.com](http://STHealth.com)



productions include Cameron Mackintosh's *The Phantom of the Opera*, Disney's *Beauty and the Beast* domestic and international productions, *Dirty Dancing*, *Blue Man Group*, *Elf the Musical*, *Bullets Over Broadway*, *Love Letters*, *Once the Musical* and an international tour of *Shrek the Musical*.

**GROVE ENTERTAINMENT (Producer)** is a production company dedicated to developing, producing and presenting new work. Helmed by producer Beth Williams, the Grove partners include producers Mindy and Bob Rich, Jeremiah J. Harris, Darren P. DeVerna and Allan Williams. Current and upcoming productions include *Tuck Everlasting*, *On Your Feet! The Story of Emilio and Gloria Estefan*, *The Blonde Streak*, *Bull Durham*, the tour of *Dirty Dancing* and the upcoming tour of *The Sound of Music*. Grove has also presented Harry Connick, Jr. in Concert at Avery Fisher Hall and currently has three new projects under commission. Prior to founding Grove, Ms. Williams helped launch Key Brand Entertainment in the United States and was the CEO - Theater Division for Broadway Across America.

**COL JOYE (Producer)** has had No. 1 hits, recorded 15 Top 10 albums and was the first inductee into the Australian Hall of Fame (ARIA). He has numerous platinum and gold albums and hundreds of awards and toured extensively throughout Australia. Col was awarded an Order of Australia (AM) for his contribution to music and charity on behalf of Queen Elizabeth II. Col was chosen to run with the Olympic Torch for the Sydney Olympics and recently received his own postage stamp. Col has been a producer of every production of *Dirty Dancing* worldwide.

**LIONSGATE (Producer)** is a premier next generation global content leader with a strong and diversified presence in motion picture production and distribution, television programming and syndication, home entertainment, family entertainment, digital distribution, new channel platforms and international distribution and sales. The Lionsgate and Summit brands remain synonymous with original, daring, quality entertainment in markets around the world. [www.Lionsgate.com](http://www.Lionsgate.com)

**MAGIC HOUR PRODUCTIONS (Producer)** was founded by Eleanor Bergstein in 1994 to develop and produce works by herself and others for print, film, and stage. Magic Hour Productions has been involved in the development and production of the stage musical of *Dirty Dancing* since its inception, including the first staged workshop in New York in 2001. Currently, Magic Hour Productions is working to bring *Dirty Dancing* to new territories around the world, including Greece and Japan. In addition to *Dirty Dancing*, Magic Hour Productions is developing a new musical by Ms. Bergstein set in late 1960s London, a film to be shot in Rome, and a romantic comedy film to be shot in Slovenia. Magic Hour's team includes Tomoko Minami, who has worked with Ms. Bergstein since 2001, and Robin Nahas. The company is based in New York City.

## MUSIC CREDITS

BESAME MUCHO (Velasquez/Skyler). © Peer International Corp. CRY TO ME (Russell) by Solomon Burke; © Sloop II Music and Sony/ATV Music Publishing LLC. Licensed by Mana Music Productions Pty Ltd on behalf of Warner Music Australia Pty Ltd. DAWN INTERLUDE (Helfrich/Bergstein). DE TODO UN POCO. Words and Music by Louis A. Lou Perez © UNIVERSAL MUSICA, INC. ON BEHALF OF FANIA SONGS (ASCAP). DO YOU LOVE ME? (Gordy Jr.). © Jobete Music Co. Inc. DUKE OF EARL. Written by Earl Edwards/Bernice Williams/Eugene Dixon. Performed by Gene Chandler. Published by Conrad Music, A Division of Arc Music Corp (BMI)/BMG Platinum Songs (BMI). Used by permission. All rights reserved. Licensed by Mana Music Productions Pty Ltd on behalf of Warner Music Australia Pty Ltd. HEY BABY! (Channel/Cobb) by Bruce Channel; © EMI Unart Catalog Inc.; Licensed Courtesy Universal Music Australia Pty Ltd. HONEY LOVE. (CLYDE MC PHATTER/GERALD WEXLER) by THE DRIFTERS © 1954 (RENEWED) OLIMAC MUSIC (BMI) & UNICHAPPELL MUSIC INC., ALL RIGHTS ON BEHALF OF OLIMAC MUSIC (BMI) ADMINISTERED BY WARNER-TAMERLANE PUBLISHING CORP. (BMI). ALL RIGHTS RESERVED. USED BY PERMISSION. Licensed by Mana Music Productions Pty Ltd on behalf of Warner Music Australia Pty Ltd. HUNGRY EYES. (Previte/DeNicola) by Eric Carmen. © Worldsong Inc./RU Cyrius Publishing/Knockout Music Co./Sony ATVMusic Publishing LLC. Licensed Courtesy SONY BMG MUSIC ENTERTAINMENT (AUSTRALIA) PTY LTD. IF YOU WERE THE ONLY GIRL IN THE WORLD. (INAT D. AYER, CLIFFORD GREY) © 1916 WARNER BROS. INC. (ASCAP) & REDWOOD MUSIC LTD. ALL RIGHTS RESERVED. USED BY PERMISSION. IN THE STILL OF THE NIGHT (ILL REMEMBER) (Parriss); © Uee Corporation (BMI). INFECTIOUS CHA CHA (Lloyd/D'Andrea); © Michael Music/Scoreboard Music. IVE HAD THE TIME OF MY LIFE Written

by Franke Previte / John DeNicola / Donald Markowitz Published by Sony/ATV Tunes, LLC / Knockout Music Company / R U Cyrius Publishing / Marcu Music Company, Inc. / Calspen Music (ASCAP). All rights for Knockout Music Company and R U Cyrius Publishing administered worldwide by Worldsong, Inc. All rights for Marcu Music Company, Inc. administered worldwide by PEN Music Group, Inc. All rights for Calspen Music (ASCAP) administered worldwide by DebraWise@aol.com. JOHNNY'S MAMBO (Lloyd/D'Andrea/Bulling); © Michael Music/Curb Songs/Scoreboard Music/Erlich S Music. KELLERMAN'S ANTHEM (Goldman); © Lionsgate Music Publishing LLC. LISAS HULA (Brucker/Ortega); © Brucker/Ortega. LOVE IS STRANGE. Words and Music by Mickey Baker, Elias McDaniel, Sylvia Robinson, by Mickey & Sylvia © SONGS OF UNIVERSAL, INC. ON BEHALF OF BEN-GHAZI ENT, INC AND TWENTY NINE BLACK MUSIC (BMI). Licensed Courtesy SONY BMG MUSIC ENTERTAINMENT (AUSTRALIA) PTY LTD. LOVE MAN. Words and Music by Otis Redding © IRVING MUSIC, INC. (BMI) MAGIC HOUR SERENADE (Helfrich/Bergstein). MAYBE (Barrett) by The Chantels. © EMI Longitude Music. Licensed Courtesy Mana Music Productions Pty Ltd on behalf of Warner Music Australia Pty Ltd. MERENGUE (Lloyd/D'Andrea/Bulling); © Michael Music/Curb Songs/Scoreboard Music/Erlich S Music. NOCTURNANDO (Calro) by Orchestra America. © Peer International Corporation. Licensed Courtesy Balboa Records. NUNCA (Cardenas/Lopez Mendez) Interpreted by the vocalist of Orquesta America. © Edward B Marks Music Company. Courtesy of Tumi Music UK. [www.tumimusic.com](http://www.tumimusic.com). ORIGINAL WALTZ (Lloyd); © Michael Music. OVERLOAD (Mark Zappacosta); © 2013 DD Rights Ltd and C. Helfrich. PENNY'S WALTZ (Lim/Helfrich). SAVE THE LAST DANCE FOR ME. (DOC POMUS, MORT SHUMAN) by the Drifters © 1960 (RENEWED) UNICHAPPELL MUSIC INC. (BMI). ALL RIGHTS RESERVED. USED BY PERMISSION. Licensed by Mana Music Productions Pty Ltd on behalf of Warner Music Australia Pty Ltd. SHE'S LIKE THE WIND (Swayze/Widelitz) (Instrumental); © Plainview Diner Music/Very Tony Music. SOMEONE LIKE YOU (Previte/DeNicola); Worldsong Inc./RU Cyrius Publishing/Knockout Music Co. STUBBORN KIND OF FELLOW (Gordy/Gaye/Stevenson) by Marvin Gaye; © EMI April Music Inc/Jobete Music Co. Inc/Stone Agate Music. Licensed Courtesy Universal Music Australia Pty Limited. SUMMERTIME INCIDENTAL (Lim/Helfrich). THERE WILL NEVER BE ANOTHER YOU (Gordon/Warren) © Morley Music Co./Four Jays Music Publishing and Mattsman Music. THESE ARMS OF MINE. Words and Music by Otis Redding. Performed by Otis Redding © IRVING MUSIC, INC. ON BEHALF OF ITSELF AND REGENT MUSIC CORP. (BMI). Licensed by Mana Music Productions Pty Ltd on behalf of Warner Music Australia Pty Ltd. THE WAY LIFE GOES (Eleanor Bergstein/Conrad Helfrich); © 2012 DD Rights Ltd, E Bergstein and C Helfrich. THIS LAND IS YOUR LAND. Words and Music by Woody Guthrie. TRO - © Copyright 1956 (Renewed) 1958 (Renewed) 1970 (Renewed) 1972 (Renewed). Ludlow Music, Inc., New York, NY. International Copyright Secured. Made in USA. All Rights Reserved Including Public Performance For Profit. Used by permission. THIS MAGIC MOMENT. (DOC POMUS, MORT SHUMAN) © 1955 (RENEWED) UNICHAPPELL MUSIC INC. (BMI). ALL RIGHTS RESERVED. USED BY PERMISSION. VIVA LA QUINCE BRIGADA (VAN DER SCHELLING) by Pete Seeger; © Stormking Music/The Royalty Network, Inc. Licensed Courtesy SONY BMG MUSIC ENTERTAINMENT (AUSTRALIA) PTY LIMITED. WE SHALL OVERCOME (Musical & Lyrical adaptation by Zilphia Horton, Frank Hamilton, Guy Carawan and Pete Seeger). Inspired by African American Gospel Singers, members of the Food & Tobacco Workers Union, Charleston, SC, & the Southern Civil Rights Movement. TRO - © 1960 (Renewed) and 1963 (Renewed) Ludlow Music, Inc., New York, International Copyright Secured. Made In USA. All Rights Reserved Including Public Performance For Profit. Royalties derived from this composition are being contributed to the We Shall Overcome Fund and The Freedom Movement under the Trusteeship of the writers Used by Permission. WIPE OUT (Fuller/Berryhill/Connolly/Wilson) by The Surfaris; © Robin Hood Music/Miraleste Music. Licensed Courtesy Universal Music Australia Pty Limited. YES! (Cavanaugh/Fryer/Graf). © Sony ATV Tunes/The Flood Music Company Inc. YOU DO SOMETHING TO ME. (COLE PORTER) © 1929 (RENEWED) The Cole Porter Musical and Literary Property Trusts. ALL RIGHTS RESERVED. USED BY PERMISSION. YOU DONT OWN ME. (JOHN MADARA, DAVID WHITE) © 1963 (RENEWED) UNICHAPPELL MUSIC INC. (BMI). ALL RIGHTS RESERVED. USED BY PERMISSION. YOU'RE THE CREAM IN MY COFFEE. (RAY HENDERSON, LEW BROWN, B.G. DESTYLA) © 1928 (RENEWED) CHAPPELL & CO., STEPHEN BALLENTINE MUSIC & RAY HENDERSON MUSIC. BNS Canada LLC. ALL RIGHTS RESERVED. USED BY PERMISSION.

## DIRTY DANCING STAFF

Opening Night: September 22, 2015

### GENERAL MANAGEMENT

GENTRY & ASSOCIATES, Inc.

GREGORY VANDER PLOEG

BOBBY MAGLAUGHLIN, TYLER SOLTIS, MARY WITTE

### PRODUCTION MANAGEMENT

NETWORKS PRESENTATIONS LLC

JASON JUNKER

LAURA DIELI, HECTOR GUIVAS, DAVE BURCH

### COMPANY MANAGER

JAMEY JENNINGS

### ASSISTANT COMPANY MANAGER

NICOLE GEHRING



**TOUR MARKETING AND PUBLICITY****TYPE A MARKETING**

Elyce Henkin DJ Martin  
Andrew Cole Andrew Darcey

**EXCLUSIVE TOUR DIRECTION****THE ROAD COMPANY**

Stephen Lindsay Brett Sirota  
www.theroadcompany.com

**CASTING****LAURA STANCZYK CASTING**

Laura Stanczyk, CSA Nicholas Petrovich Amanda D'Aquila  
Hannah Rosenthal Caleb Caudill

Production Stage Manager.....	Jack McLeod
Stage Manager.....	Caroline Walker
Assistant Stage Manager.....	Kelsey Tippins
Technical Production Supervisor.....	Michael Conlon
Associate Director.....	Kasey RT Graham
Associate Choreographer.....	David Scotchford
Associate Set Designer.....	Christine Peters
Associate Costume Designer.....	Dana Burkart
Hair and Makeup Supervisor.....	Camra Fisher
Associate Lighting Designer.....	Vivien Leone
Assistant Lighting Designer.....	Kaitlyn Breen
Lighting Programmer.....	Andrew Davis
UK Programmer.....	Emily Harding
Video Programmer (US).....	Chris Herman
Animator.....	Gemma Carrington
Video Technical Associate.....	Alan Cox
Systems Engineer.....	Oliver Luff
Sound Design Associate.....	Simon King
Associate Sound Designer (US).....	Chris Cronin
Fight Director.....	Christian Kelly Sordelet
Dance Captain.....	Amy Quanbeck
Assistant Dance Captain/Fight Captain.....	Josh Drake
Head Carpenter.....	Kenneth Britt
Flyman.....	Kevin Riggall
Assistant Carpenter.....	Ashley Harman
Automation Programming.....	Ben Neafus
Automation.....	Andrew Cappelli
Production Electrician.....	Eric Rimes
Head Electric.....	Mark Vlahos
Video Engineer.....	Abbey Dutton
Assistant Electric.....	Kate Raymond
Sound Engineer/AI.....	Tylor Foster
Assistant Audio.....	Heather Mallory
Head Props.....	Michael Triolo
Assistant Props.....	Cheryl Stansfield
Props Supervisor.....	Jonathan Hall
Head Wardrobe.....	Emily Goss
Assistant Wardrobe.....	Emily Fauscett
Costume Assistant.....	Anna Stainback
Head Hair & Makeup.....	Shon Harper
Production Assistants.....	Lionel Christian, Chet Craft
National Press Representative.....	Adrian Bryan-Brown
Music Licensing.....	Chris Roberts, Kim Green
Physical Therapy.....	Neuro Tour
Physical Therapist.....	Jennifer Gallegos, DPT
Medical Director.....	Dr. Craig Weil, MD
Production Videographer.....	Steam Motion and Sound
Production Photographer.....	Matthew Murphy
Website.....	AKA NYC
Interactive Agency.....	The Marketing Division
Legal Counsel.....	Bob Bucci, Maris Smith, Danielle Migliaccio
Accounting.....	Davis Wright Tremaine LLP/ M. Graham Coleman, Andrew Owens, Jeffrey Carter
Tour Accountant.....	NETworks Presentations LLC
HR & Payroll Services.....	Laura Carey, CLA
Trucking.....	Human Resources Inc.
Hotel Booking.....	Clark Transfer
Cast Bus Booking.....	Lisa Morris, Road Concierge
Merchandising.....	Mary Botosan, Road Concierge
	The Arca Group

**FOR LIONSGATE**

Chief Executive Officer.....	Jon Felthelmer
Vice Chairman.....	Michael Burns
Motion Picture Group Co-Chair.....	Rob Friedman
Motion Picture Group Co-Chair.....	Patrick Waschsberger
Co-CEO and President, Motion Picture Group.....	Steve Beeks
Co-CEO.....	Brian Goldsmith
Chairman, Lionsgate Television Group.....	Kevin Beggs
COO, Lionsgate Television Group.....	Sandra Stern
General Counsel and Chief Strategic Officer.....	Wayne Levin
Consultant, Theatrical Stage Productions.....	Adam Bialow

**FOR NETWORKS PRESENTATIONS**

Chief Executive Officer.....	Kenneth Gentry
Chief Operating Officer.....	Scott W. Jackson
President.....	Orin Wolf
Executive Vice President Production.....	Seth Wenig
Executive Assistant / Associate General Manager.....	Curt Owens
Director of Finance.....	John Kinna
Controller.....	Jennifer Gifford
Executive Producers.....	Kary Walker, Angela Rowles
Director of Booking.....	Charmaine McVicker
Director of Marketing/PR.....	Heather Hess
Senior General Manager.....	Gregory Vander Ploeg
General Managers.....	Bobby MagLaughlin, Tyler Solits, Mary K. Witte
Senior Production Manager.....	Jason Juenker
Production Managers.....	Lauren Diell, Hector Guivas
Associate Production Manager.....	Dave Burch
Assistant Production Manager.....	Shelby Stark
Music Coordinator.....	John Mezzio
Warehouse Manager.....	Brad Korff
Database Manager.....	Siba Mahanty
Office Manager.....	Buddy Piccolino
Administrative Assistants.....	Esther Schwarzbauer, Kevin Persaud
Intern.....	Anne Cape

**Tax & Financial Consulting, Accounting Services, IT Services**

CliftonLarsonAllen LLP  
George Wilson, Linda Rubenstein  
Pat Guerieri, Tim Pizsa

**Financial Services and Banking Arrangements by SunTrust Bank****CREDITS**

Scenery constructed by PRG Scenic Technologies. Show control and scenic motion control featuring Stage Command Systems® by PRG-Scenic Technologies A Division of Production Resource Group, L.L.C., New Windsor, NY. Automation equipment provided by PRG Scenic Technologies. Lighting equipment from Christie Lights. Sound equipment by Sound Associates. Video equipment provided by XL Video. Rigging by Christie Lights. Scenic Painting by Joe Forbes and Scenic Arts Studios. Properties provided by Marcus Hall Props. Costume Shops Arel Studio, Valerie Strok, Lisa Krizner-George and L. Allmeier. Dr. King's "I Have a Dream" speech license granted by Intellectual Properties Management, Atlanta, Georgia, as exclusive licensor of the King Estate.

Rehearsed at New 42nd Street Studios.

**SPECIAL THANKS**

NEURO TOUR - Official provider of Physical Therapy services



The Actors and Stage Managers employed in this production are members of Actors' Equity Association, the Union of Professional Actors and Stage Managers of the United States.



Backstage employees are represented by the International Alliance of Theatrical Stage Employees (or I.A.T.S.E.).



The Musicians, Conductors, Music Preparation Personnel and Librarians employed in this production are members of the American Federation of Musicians of the United States and Canada.



The Press Agents and Company Managers employed in this production are represented by the Association of Theatrical Press Agents & Managers.



The Director and Choreographer are members of the Society of Stage Directors and Choreographers, Inc., an independent national labor union.



United Scenic Artists represents designers and scenic artists for the American Theatre.



This production is produced by a member of The Broadway League in collaboration with our professional union-represented employees.



HCA TriStar Health  
**BROADWAY**  
 AT TPAC  
**2015-16**  
 SEASON TICKETS  
 START AT JUST \$170

*Dirty Dancing*  
 THE CLASSIC STORY ON STAGE  
 Presented by   
 September 22-27

**BULLETS OVER BROADWAY**  
 THE MUSICAL  
 November 10-15

RSC  
 TIME Magazine's #1 Show of the Year!  
 Roald Dahl's  
**Matilda**  
 THE MUSICAL  
 January 26-31

**MOTOWN**  
 THE MUSICAL  
 Presented by  
**Bank of America**  
 MOTOWN® IS A REGISTERED TRADEMARK  
 OF UMG RECORDINGS, INC.  
 February 16-21

CAMERON MACKINZOS'S  
 SPECTACULAR NEW PRODUCTION  
 ANDREW LLOYD WEBBER'S  
**THE PHANTOM OF THE OPERA**  
 March 9-20

2014 TONY AWARD-WINNER!  
 BEST SCORE  
**THE BRIDGES**  
 OF MADISON COUNTY  
 THE BROADWAY MUSICAL  
 May 10-15

**IF/THEN**  
 A New Musical  
 June 7-12

**PLUS 3**  
 ADD-ON SPECIALS

  
 RODGERS + HAMMERSTEIN'S  
**CINDERELLA**  
 October 20-25

  
 BENNY ANDERSON & BOBBLIN' LADIES  
**MANNA MIA!**  
 THE SWAMI HIT MUSICAL FROM LAMBDA  
 Presented by Grand Central Barter  
 April 26 - May 1

  
 Disney  
**BEAUTY AND THE BEAST**  
 THE MAMBA HIT BROADWAY MUSICAL  
 Sponsored locally by CCA  
 May 31 - June 5

**STORIES YOU REMEMBER.  
 SHOWS YOU'LL NEVER FORGET.**



**TPAC.ORG/Broadway • 615-782-6560**

TPAC Box Office • Groups of 10 or more call 615-782-4060



Event, date, time, guest artist, and repertoire are subject to change. Some shows contain mature content.  
 TPAC.org is the official online source for buying tickets to TPAC events.





## THANK YOU



Title Sponsor TPAC Gala 2015

"Our partnership with Delta Dental of Tennessee is exciting for us on a number of levels. Delta Dental is an outstanding company – a respected corporate leader with a mission of service to both its constituents and our community at large," said Kathleen O'Brien, TPAC's President and Chief Executive Officer.

"We've enjoyed an active, creative partnership, even producing a video together to illustrate how the arts provide powerful tools for teaching. 'Brushing is Fun' features our teaching artists in Head Start classrooms served by TPAC Education's program for preschool children. It's just one of the many fun and educational resources for families on the company's website. We sincerely appreciate Delta Dental of Tennessee's second year title sponsorship of Gala. TPAC is truly honored to have such an amazing and generous sponsor."

**DeltaDentalTN.com**

✶ Brenda Corbin, Courtney Corbin-Simon, Susan Short Jones

Cherry Jones, Kathleen O'Brien ✶  
Photo by Mimosa Arts

TPAC Board member Eddie George with April Gunter,  
TPAC Education 2015 Teacher of the Year ✶

Phil and Brenda Wenk, Andy and Martha Beasley.  
Dr. Wenk is a TPAC Board member and the  
President and Chief Executive Officer of Delta  
Dental of Tennessee. ✶



✶ TPAC Board member Reggie Hill has  
known Cherry Jones since childhood  
Photo by Mimosa Arts

Marci and Stephen Houff ✶



Chancellor Nicholas Zeppos, Cherry Jones, Eva-Lena Cody  
and TPAC Board members John Cody and Eddie George ✶

Photo by Mimosa Arts





# TPAC GALA 2015

At its annual Gala on Saturday, August 29, 2015, the Tennessee Performing Arts Center presented the Applause Award, its highest honor, to Vanderbilt University and Cherry Jones for their contributions to the arts. The theme for the festive event was the hit show *Motown The Musical*, playing TPAC February 16-21 in the HCA/TriStar Health Broadway at TPAC series.

Co-Chairs for the event were Brenda Corbin, Susan Short Jones, and Courtney Corbin-Simon. Additional leadership included Janet and Jim Ayers who hosted the Patron Party at FirstBank; Julie Boehm; Phillippe Chadwick; Bob Deal; and Milton White.

TPAC presented Applause Awards to Vanderbilt University and Cherry Jones for the leading roles they play in the advancement and vitality of the arts, in Nashville, Tennessee, and worldwide.

Vanderbilt University has been a strong supporter of TPAC and its education program since its opening in 1980. In addition to remarkable arts initiatives on campus and service to the community, Vanderbilt has partnered with TPAC on "InsideOut of the Lunchbox," an adult enrichment series which has consistently filled to capacity for more than 10 years.

Cherry Jones is widely regarded as one of the most distinguished artists appearing on Broadway today, in addition to her prolific work in film and television. The Paris, Tennessee native received two Tony Awards – for *The Heiress* and *Doubt* – and an Emmy Award for playing the president of the United States in the television series *24*. Watch for her upcoming role in the new film about Hank Williams. Cherry loudly celebrates her Tennessee roots and credits her community for teaching her and encouraging her aspirations in the arts.

Delta Dental of Tennessee was the title sponsor of Gala 2015. Additional sponsors included Adams and Reese, BlueCross BlueShield of Tennessee, Jack and Barbara Bovender, Corrections Corporation of America, Community Health Systems, Delek US, Dollar General, HCA/TriStar Health, Medhost, Nissan North America, Premiere Properties Group, Privileged Journeys, and Vanderbilt University.

Photos by Peyton Hoge Photography unless otherwise indicated.



☞ Kathleen O'Brien, TPAC President and Chief Executive Officer, and Chancellor Nicholas S. Zeppos, Vanderbilt University



☞ TPAC Board Chairman Dale Allen with his wife Julie and Sara and Larry Stessel, a TPAC Board member.



☞ Representative Charles and Nancy Sargent, Erica Work, Nathan Poss  
Jason Bradshaw, Ginger Kelly, Bob Deal ☞



# DIRTY DANCING Synopsis

## ACT I

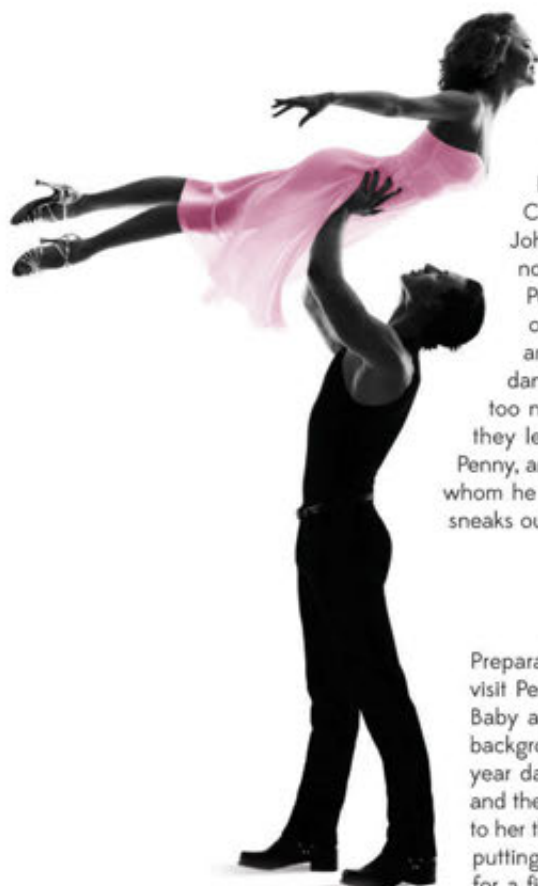

It's the summer of 1963, and Frances "Baby" Houseman is vacationing with her family at Kellerman's, a family-friendly resort. Baby meets Billy and helps him carry watermelons to the staff quarters, where she observes their secret after-hours party. Intrigued by their "dirty dancing," Baby receives a brief, impromptu lesson from resort dancer Johnny Castle. Later, Baby discovers that Johnny's regular dance partner, Penny Johnson, is pregnant by Robbie Gould, a womanizing waiter. He plans to do nothing about the pregnancy so Baby asks her father for money to pay for Penny's illegal abortion. Dr. Houseman agrees despite her secrecy because of his trust in her. To help, Baby becomes Penny's substitute dancer for an important performance at a nearby resort. As Johnny teaches Baby to dance, their romance develops. The performance goes well, though Baby is too nervous to accomplish the dance's climactic lift. Returning to Kellerman's, they learn Penny's abortion was done poorly. Baby brings her father to help Penny, and after successfully treating her he forbids Baby to associate with Johnny, whom he thinks is responsible for Penny's pregnancy. Baby defies her father, and sneaks out to visit Johnny in his room that night.

## ACT II

Preparation begins for the end of the season talent show. Baby and Johnny visit Penny, where she confronts Johnny about getting mixed up with a guest. Baby and Johnny continue to spend time with each other, talking about their backgrounds and deepening their relationship. Johnny's idea for a new end of the year dance is rejected. Later, Johnny encounters Robbie outside Penny's cabin and they fight. Penny visits with Dr. Houseman and his wife, Marjorie, and reveals to her that Dr. Houseman helped her. Marjorie confronts him for not telling her and putting his medical license at risk. Johnny is propositioned by Vivian Pressman for a final night together, but he refuses, saying he will be busy with the show. Vivian spends the evening with Robbie instead, and sees Johnny with Baby the

following morning. When Moe Pressman's wallet is reported stolen, Vivian lies to put the blame on Johnny, who is unable to provide an alibi. To save Johnny from being fired, Baby confesses that she was in his cabin that night. Johnny is cleared of the theft after it's revealed that Mr. and Mrs. Schumacher stole Moe's wallet, but Max still fires Johnny for having an affair with a guest. Baby confronts her father. At the final show, Dr. Houseman gives Robbie a check for medical school, but rips it up when he learns Robbie is responsible for Penny's pregnancy. Johnny returns to the resort to perform the final dance. Criticizing the Housemans for their treatment of Baby, he pulls Baby from their table and leads her onstage, interrupting the show. Johnny shares how "Frances" has made him a better man, and he and Baby impress the audience with a dance performance that ends with Baby doing the lift successfully. After the dance, Dr. Houseman apologizes to Johnny, admits he was wrong to assume Johnny had gotten Penny "in trouble," and praises Baby for her dancing.

# BULLETS OVER BROADWAY

Hailed by *Time Magazine* as "Musical Theatre Gold!," *Bullets Over Broadway* is a hilarious musical comedy about an aspiring young playwright in 1920s New York who, in desperate need of financial backing for his latest drama, is forced to cast a mobster's talentless girlfriend. Written by Woody Allen, with original direction and choreography by Susan Stroman, and based on the acclaimed film by Woody Allen and Douglas McGrath, *Bullets Over Broadway* is loaded with big laughs, colorful characters, and the songs that made the '20s roar, including "Tain't Nobody's Biz-ness If I Do," "Let's Misbehave," "I'm Sitting On Top Of The World," and "Runnin' Wild." With its sensational choreography, *Bullets Over Broadway* is bringing musical comedy back with a bang.

Tickets on sale now at [TPAC.org](http://TPAC.org), by phone at 615-782-4040, and at the TPAC Box Office, 505 Deaderick Street, in downtown Nashville. For group tickets, please call 615-782-4060.





# GLASS SLIPPERS ARE SO BACK.



## OCTOBER 20-25

TICKETS ARE ON SALE NOW!

TPAC.ORG/Cinderella • 615-782-4040

TPAC Box Office

GROUPS OF 10 OR MORE CALL 615-782-4060

TPAC.ORG is the official online source for buying tickets to TPAC events.



The Tennessee Performing Arts Center is an accessible facility with a variety of services. For more information, see page 60 of this playbill or visit TPAC.org.

**Dirty Dancing matinee,**

**SUNDAY, SEPTEMBER 27, 2015**

AMERICAN SIGN LANGUAGE: Beth Moss  
and Forest Sponseller

AUDIO DESCRIPTION: Beth Crabb

OPEN CAPTIONING: Tennessee Captioning

The Tennessee Performing Arts Center  
gratefully acknowledges

## 2015-16 SPONSORS

Broadway Series Title Sponsor:



Premier Partners (\$100,000+)



THE TENNESSEAN

Signature Partners (\$50,000+)



RAYMOND JAMES®

Sustaining Partners (\$25,000+)



Contributing Partners



Visit TPAC bars to enjoy this dreamy  
beverage for DIRTY DANCING:

## “KELLERMAN’S COCKTAIL”

Jack Daniel’s, Peach Schnapps  
Sweet and Sour, Orange Juice  
Sprite and Grenadine



Bars are located in TPAC’s Jackson Hall lobbies on  
the Orchestra and Tier levels. Be sure to visit the beautiful  
Bar Seven located on the Orchestra level inside Jackson Hall.



## Uniquely Nashville.

Find our city’s best arts and entertainment bets,  
can’t-miss events, artist interviews, society news and  
all things unique to Middle Tennessee **every Sunday**  
**inside Portfolio** and online at **Tennessean.com**.



## THE TENNESSEAN

**Subscribers:** [Tennessean.com/Register](http://Tennessean.com/Register) • **Non-Subscribers:** [Tennessean.com/Subscribe](http://Tennessean.com/Subscribe)



©2015 Porsche Cars North America, Inc. Porsche recommends seat belt usage and observance of all traffic laws at all times. Optional equipment shown is extra.



Porsche recommends **Mobil 1** and **MICHELIN**

**Legendary Porsche performance with four passengers. We're definitely defying the laws of something.**

**The Panamera. Experience pure Porsche performance for four.**

Porsche of Nashville  
1580 Mallory Lane  
Brentwood, TN 37027  
(855) 409-2487  
[www.porscheofnashville.com](http://www.porscheofnashville.com)



## Blair Concert Series 2015-2016

**The Blair School of Music**  
bringing artistry  
to education

For information about our free faculty  
and student performances,  
guest artists, lectures, master  
classes, and more,  
visit the Blair website at  
*[blair.vanderbilt.edu](http://blair.vanderbilt.edu)*

VANDERBILT  Blair School of Music

2400 Blakemore Avenue • Nashville, TN 37212

Complimentary valet parking and  
FREE self-parking for most events



# FRAMELESS SHOWER DOORS AND MORE

If it's glass, we do it...  
...Except windshields

Genesis Glass H2Ooff glass treatment  
valued up to \$250 **FREE!**  
When you mention this ad  
and purchase a shower door.



**615-794-5517**

[www.GenesisGlassTn.com](http://www.GenesisGlassTn.com)



EXPRESSING MYSELF,  
WITHOUT SAYING A WORD  
— BECAUSE OF —  
**BALLET**

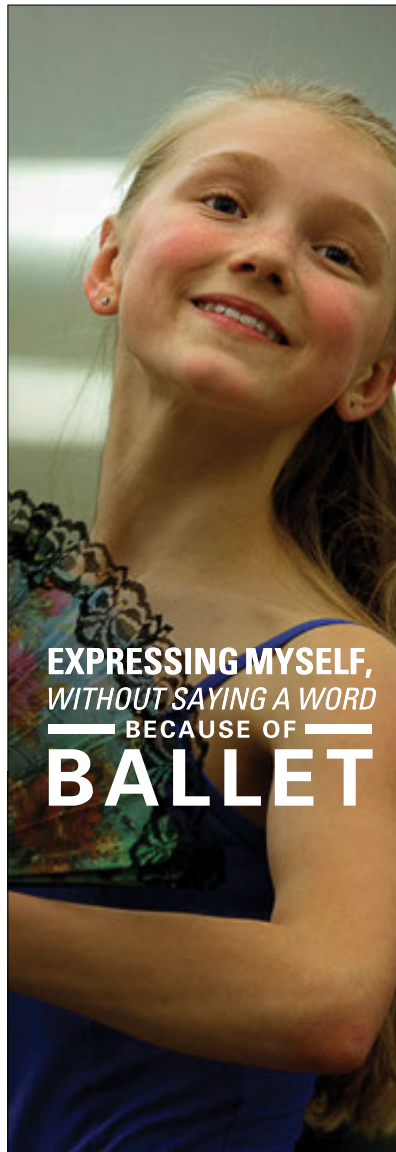

NEW

**STUDIO  
DIVISION**

AGES 8-18

ballet • jazz • hip hop  
musical theater

*no previous dance  
experience required*

**NASHVILLE  
BALLET**

PAUL VASTERLING, Artistic Director

TO LEARN MORE VISIT

**LANCASTER  
CHRISTIAN  
ACADEMY**



**WE CELEBRATE THE ARTS**

CALL NOW TO SECURE YOUR CHILD'S FUTURE 615-223-4101

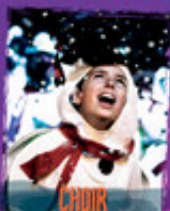

FUN DRAMA COURSES



DYNAMIC PLAYS



HUMAN LIFE VIDEOS



CAPTIVATING MUSICALS

THRIVING ARTS PROGRAM

AN OUTRAGEOUSLY FUN SCHOOL WHERE KIDS GROW IN THE LORD

CONTACT INFORMATION

Lancaster Christian Academy  
1300 Locust Way  
Smyrna, TN 37167  
P 615.223.4101  
F 615.223.4101

Lancaster Christian Academy  
1300 Locust Way  
Smyrna, TN 37167  
P 615.223.4101  
F 615.223.4101



LANCASTER  
CHRISTIAN  
ACADEMY





We believe in second chances



DOING  
THE MOST  
GOOD™

Learn more about how  
we fight poverty in  
Middle Tennessee  
by visiting  
[MoreThanAKettle.org](http://MoreThanAKettle.org)



**"I'VE FOUND MY VOICE AT  
CURREY INGRAM. THE  
SCHOOL HAS CHANGED  
EVERYTHING FOR ME."**

— KATARINA, 8TH GRADE

To meet Katarina and her parents, visit  
**[curreyigram.org/meetourstudents](http://curreyigram.org/meetourstudents)**



A K-12, independent, co-ed, college-preparatory day school  
in Brentwood for students with learning differences and  
unique learning styles.

(615) 507-3173 | Financial Aid Available | Tours Offered Daily

**Outpatient Diagnostic Center  
of Nashville**

**The Choice is Clear...**

Choose Outpatient  
Diagnostic Center for  
all your imaging needs.

**615.327.9550**

337 22nd Ave. North  
Nashville, TN 37203

Like us on Facebook for a chance  
to win tickets to The Wizard of Oz.

MRI | ULTRASOUND | CT  
MAMMOGRAPHY | BONE DENSITY  
TSI | FLUOROSCOPY | X-RAY

*Andrew Jackson's*  
**HERMITAGE**  
HOME OF THE PEOPLE'S PRESIDENT

**ILLUMINATING THE PAST  
INSPIRING THE FUTURE**

**VISIT ANDREW JACKSON: BORN FOR A STORM**

*Bold, interactive exhibit explores Jackson's rise to power  
and his impact on the U.S.*

**Was He One of Our Greatest Presidents?  
You Decide!**

**AGE OF  
JACKSON**

4580 Rachel's Lane  
Nashville, Tennessee  
615-889-2941  
[www.thehermitage.com](http://www.thehermitage.com)

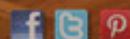



# Advertise in the "Performing Arts Magazines"...

We have a captive advertising audience at every live performance.



**Glover Group**  
Entertainment

For advertising information  
please call: 373-5557

[www.GloverGroupEntertainment.com](http://www.GloverGroupEntertainment.com)  
[www.NashvilleArtsandEntertainment.com](http://www.NashvilleArtsandEntertainment.com)

Choose the **Experience & Stability** of Your Neighbor with **20 Years** Mortgage Experience

## **ALoanwithAlene.com**

Your Lender for **LIFE**

Specializing in Residential  
**Doctor and Dentist**  
Mortgage Loans for Over 20 Years

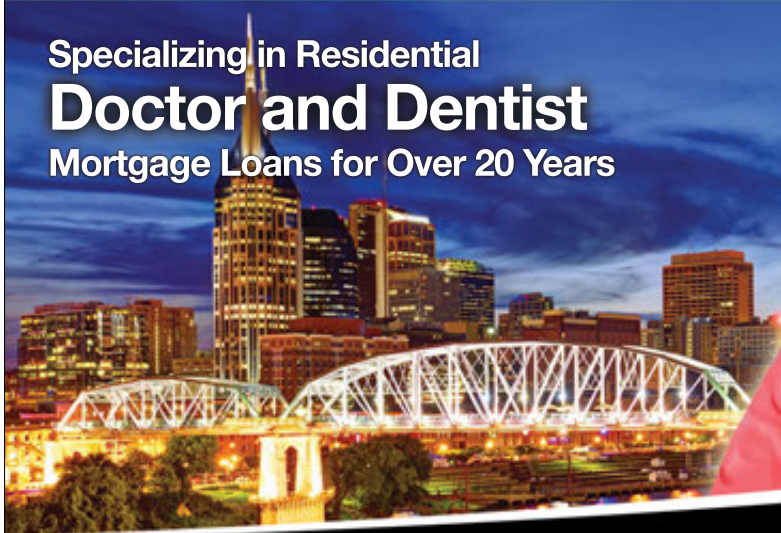

**Alene Gnyp**  
**Mortgage Loan Specialist**

615.582.2334 NMLS #659293

*The*  
**B·A·N·K**  
OF  
**NASHVILLE**

*We're here to get you there.*

a division of **SYNOVUS BANK**  
MEMBER FDIC



The Bank of Nashville is a division of Synovus Bank. Synovus Bank, Member FDIC, is chartered in the state of Georgia and operates under multiple trade names across the Southeast. Divisions of Synovus Bank are not separately FDIC-insured banks. The FDIC coverage extended to deposit customers is that of one insured bank.



**Proudly Serving NASHVILLE for 40 years!**



**THANK YOU for trusting Lithographics to be  
Your Premier Printing Partner for 40 Years!**

Since 1975, Lithographics has been providing our clients with quality printing, outstanding customer service and professional support.



SINCE

1975

**OFFSET PRINTING • DIGITAL PRINTING • WIDE FORMAT PRINTING • BINDERY & FINISHING**

**1835 Air Lane Drive, Nashville, TN • [www.lithographicsinc.com](http://www.lithographicsinc.com) • 615-889-1200**

**f lithographics-inc    t @Lithographics    in lithographics-inc    e info@lithographicsinc.com**



# Encore Dining



**1808 Grille** Located in the Hutton Hotel, 1808 Grille's season menus blends traditional Southern dishes, with global flavors. Award-winning wine list, as well as full bar and bar menu. Whether you are looking for a fine dining experience or a place to be part of the scene, 1808 Grille is the perfect place to meet, dine, and linger. Forbes Four Star. Complimentary Self parking. 1808 W. End Avenue, Nashville, TN  
Ph: (615) 340-0012 | [1808grille.com](http://1808grille.com)



## Two Twenty-Two Grill

Our hot, made-from-scratch lunch is sure to satisfy your appetite. Ready-made options prepared daily, including wraps, sandwiches, salads, baked goods, and more. Located inside the Country Music Hall of Fame.  
Ph: (615)291-6759 | 216 5th Ave. S. | Open daily 9 a.m.-5 p.m.



## Bajo Sexto Taco

Under the direction of Oaxacan-born chef Kaelin Ulrich Trilling, the taqueria offers a limited menu of Mexican cuisine, including tacos and flautas; hand-made tortillas; wine on tap, beer, and margaritas. Located in the Country Music Hall of Fame.  
Ph: (615)577-7717 | 216 5th Ave. S. | [BajoSextoTaco.com](http://BajoSextoTaco.com) | Open Daily ~ hours vary



## Fleming's Prime Steakhouse & Wine Bar

Fleming's Nashville is an ongoing celebration of exceptional food & wine, featuring the finest prime steak and an award-winning wine list. We are located across from Centennial Park at 2525 West End Ave.  
Ph: (615)342-0131 | [www.flemingssteakhouse.com/locations/tn/nashville](http://www.flemingssteakhouse.com/locations/tn/nashville)



## Goozy Dessert Bar and Café

Nashville's first dessert bar, featuring molten chocolate cakes, housemade gelato, inventive desserts, artisan grilled cheeses, gourmet coffee, wine, craft beer and cocktails. Located in Green Hills across from Orvis and Noshville.  
Ph: (615)297.0274 | Visit [www.gotogoozy.com](http://www.gotogoozy.com) for hours and directions.



## Jimmy Buffett's Margaritaville Nashville

On the corner of Fourth & Broadway, Margaritaville has everything... authentic southern food, the best bars & the caliber of music that's expected in Nashville.  
Ph: (615)208-9080 | [www.MargaritavilleNashville.com](http://www.MargaritavilleNashville.com)  
[Sales@MargaritavilleNashville.com](mailto:Sales@MargaritavilleNashville.com)



## The Melting Pot - a Fondue Restaurant

Where fun is cooked up fondue style. Join us for Cheese and Chocolate fondue or the full 4-course experience. Casually elegant - Always Fun. Open 7 Days for dinner. Sundays after the Matinee. Valet Parking. Reservations Recommended.  
Ph: (615)742-4970 | 166 Second Ave. N. | [www.meltingpot.com/nashville](http://www.meltingpot.com/nashville)



## Ravello

Enjoy a dinner inspired by the Italian coastal town of Ravello. Begin with selections from our antipasti bar, sample housemade pasta—all in a lush garden setting. Located in Gaylord Opryland Resort. Complimentary parking available.  
Ph: (615)458-6848 | [GaylordOpryland.com/Dining](http://GaylordOpryland.com/Dining)



## Rodizio Grill - The Brazilian Steakhouse

Enjoy the authentic flavors, style and warm alegria of a Brazilian Churrascaria (Steakhouse). Rodizio Grill features unlimited appetizers, gourmet salads, side dishes and a continuous rotation of over a dozen different meats carved tableside by our Gauchos. Banquet seating and private dining available. Valet Parking.  
Ph: (615)730-8358. 166 Second Ave. N. | Reservations Accepted | [rodiziogrill.com/nashville](http://rodiziogrill.com/nashville)



## Texas de Brazil

Texas de Brazil steakhouse features a gourmet salad area containing more than 50 items, as well as continuous servings of deliciously seasoned beef, lamb, pork, chicken and sausage, all carved tableside. Group dining rates available. Valet parking.  
Ph: (615)320-0013 | 210 25th Ave. N. Suite 110 | [www.texasdebrazil.com](http://www.texasdebrazil.com)



## Trattoria Il Mulino

Trattoria Il Mulino, the acclaimed casual chic restaurant from iconic Il Mulino New York, debuts in Nashville. Enjoy traditional Italian cuisine featuring signature dishes, seafood, pasta, and a selection of 190 wines. BUON APPETITO!  
Ph: (615)620-3700 | [trattoriailmulinonashville.com](http://trattoriailmulinonashville.com)



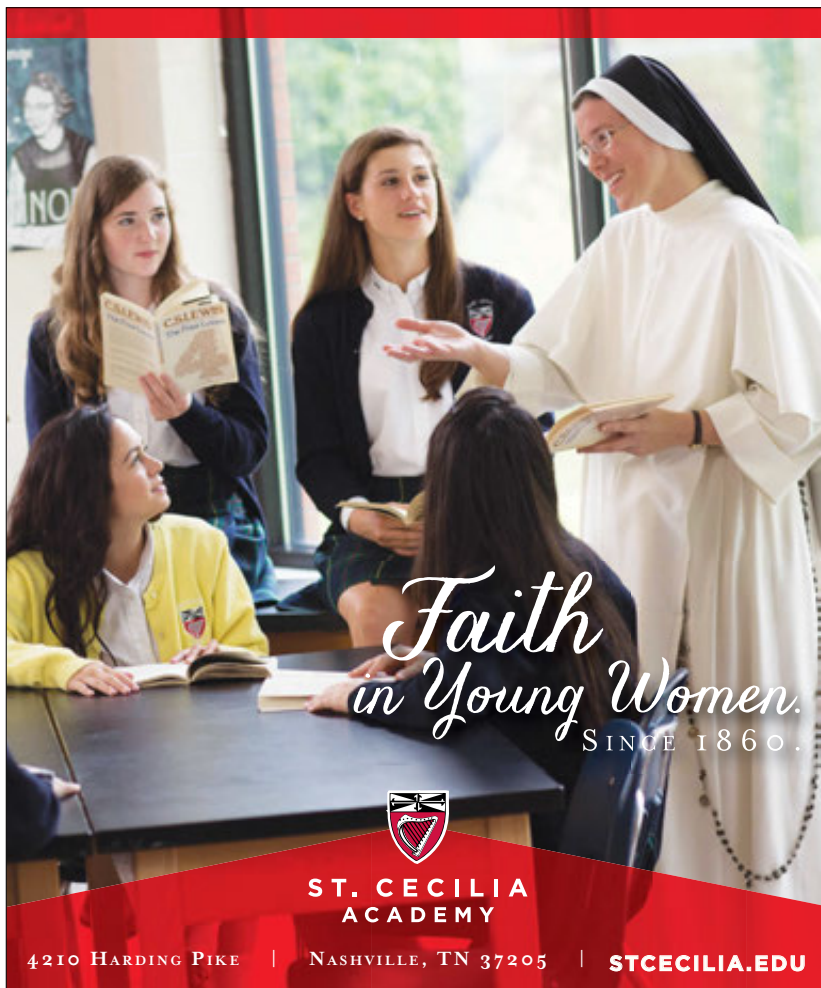

*Faith  
in Young Women.*  
SINCE 1860.



**ST. CECILIA  
ACADEMY**

4210 HARDING PIKE | NASHVILLE, TN 37205 | **STCECILIA.EDU**



**25 Years Strong**

CLC provides a foundation to equip men to be strong Christian leaders in their respective homes, churches, communities and the marketplace.



For Additional Information  
visit our website at:  
[www.christianleadershipconcepts.org](http://www.christianleadershipconcepts.org)

*Old Natchez*  
1882



Old Natchez Country Club is a beautiful venue for many social occasions such as:

- \* Wedding Receptions
- \* Rehearsal Dinners
- \* Bridesmaid Luncheons
- \* Holiday Parties
- \* Fundraising Gala's
- \* Corporate and Charitable Golf Outings

Our central location in Williamson County along with the beauty of the setting and first class service make Old Natchez Country Club the ideal venue for your special event.

115 Gardengate Drive, Franklin, TN 37069  
615-373-3200 • [www.oldnatchezcc.com](http://www.oldnatchezcc.com)



**15/16 SEASON  
LIVE ON STAGE**



SEPT. 17 - OCT. 4, 2015



DEC. 3 - 20, 2015



FEB. 18 - MAR. 6, 2016



APR. 14 - MAY 1, 2016



JUNE 3 & 4, 2016

**BUY TICKETS NOW!**

CALL (615) 541-8200  
[STUDIOTENN.COM](http://STUDIOTENN.COM)





# You can get great deals on Broadway, concerts, and more!

Does your employer, civic group,  
or school offer TPAC discounts?  
Contact us to find out.

**TPAC has four great programs  
that help you save money:**



## **RODGERS + HAMMERSTEIN'S CINDERELLA waltzes into TPAC October 20-25!**

Bring a group of 10 or more to this delightful live experience, transform your evening with an incredible orchestra, an amazing ball, as well as all the cherished moments you remember from your childhood.

**Group tickets start at \$20.00.**

**Don't wait until the stroke of midnight!**

**E-mail [Groups@TPAC.org](mailto:Groups@TPAC.org) or call**

**615-782-4060 to reserve your seats today.**

# THANK YOU

to **DIRTY DANCING** audience members

who participated in TPAC's Group Sales programs and purchased tickets by **SEPTEMBER 8, 2015.**

Abenity  
Adam Roberts Friends &  
Family  
Affinion  
Angela Smith  
Ann Carroll School of Dance  
APSU Tri-County  
Upward Bound  
Ms. Ashley Sinyard  
AT&T  
Baker Donelson  
Bank of America  
Bass, Berry & Sims  
Belmont University  
Ms. Betty Jean Allgood  
Bradford High School Chorus  
BRAVO TPAC  
Brookdale  
Butler's Run LLC  
C & C Travel  
Carol Comer  
Caryl Hippler  
Caterpillar Financial  
Centennial Shared Services  
Cheryl Sague  
Christi Brownlee  
Ms. Christine Garcia  
Mrs. Corneice Hester

Courtney Perry  
Cracker Barrel  
Cumberland University  
Mrs. Dana Buyna  
Davidson County Drug Court  
Del Webb at Lake Providence  
Delek US  
Deloitte  
Diana Rae's Voice &  
Performance School  
Dollar General Corporation  
Emdeon  
Entelliment  
Events & Adventures  
Fairfield Glade Ladies Club  
FiftyForward Martin Center  
First Tennessee Bank  
Five Star Tours  
Frances Roberts  
HCA Inc.  
Homeowners Association of  
Tellico Village  
Jackson National  
Life Insurance  
Mrs. Jenna Malizia  
Ms. Jennifer Croteau  
Jessica Watson  
Ms. Julie Marie McNeil

Mrs. Kelley R Grider  
Kelly Lockridge  
Kennedy North Blvd Group  
The Lampo Group  
Legislative Interns  
Mr. Les Williams  
Lifeway  
Lipscomb University  
Ms. Lisa Ferrell  
Maury County Rotary Clubs  
Meharry Medical College  
Metro Nashville  
Metro Nashville Public  
Schools  
Metro Parks & Recreation  
Motlow State  
Community College  
Mount Juliet Senior Center  
MTSU  
Nashville Area  
Chamber of Commerce  
Nashville Convention  
and Visitors Corporation  
Nashville State  
Community College  
Nashville Team Tourism  
Nissan North America  
Nossi College of Art

Rachel Carter  
Ms. Recca Barwin  
Mrs. Rella Dana Maynor  
Robert and Carol Frist  
Ryman Hospitality Properties  
Sandra and Dennie Hardin  
Ms. Sandy Hubbard  
Skyline Medical Center  
Southern Bank of TN  
Station Camp High School  
Sycamore Middle  
Lunchroom Ladies  
TN Latin American  
Chamber of Commerce  
Mr. Tom Carlyle  
TPAC Education  
TPAC Friends and Family  
Ms. Tracey Bitting  
United Southern Bank  
Vanderbilt Medical Center  
Vanderbilt University  
Villages of Cherry Glen  
Waller  
West TN Healthcare Senior  
Services Dept.  
Young Professionals  
Chamber of Nashville



**TPAC gratefully acknowledges the following organizations and individuals for gifts and pledges received from September 1, 2014 – September 1, 2015.**

These gifts support TPAC Education, performing arts programs, and special projects. For more information about donor benefits and sponsorship opportunities, or to notify us of any errors or omissions, please contact TPAC Development at 615-687-4315.

**BOARD OF DIRECTORS**

C. Dale Allen  
Barbara T. Bovender  
John Cody  
Ronald L. Corbin  
Elizabeth S. Courtney  
Ansel L. Davis  
Emanuel J. Eads  
Rod Essig  
Eddie George  
J. Reginald Hill  
Martha R. Ingram  
Dr. Nola Jones  
Tracy Kane  
Christine Karbowiak  
Bill Lynch  
Melvin J. Malone  
Marcus McKamey  
Sheri Neal  
Nathan Poss  
Jim Schmitz  
Larry Stessel  
Andrew Tavi  
Rhonda Taylor  
Claire Tucker  
Dr. Philip Wenk  
Gail Carr Williams  
Uzi Yemin

**GOVERNMENT, CORPORATE, AND FOUNDATION CONTRIBUTORS**

as of September 1, 2015

**\$50,000+**

Bank of America  
CMA Foundation  
The Community Foundation of Middle Tennessee  
Delta Dental of Tennessee  
HCA Foundation on behalf of HCA and the TriStar Family of Hospitals  
Metro Nashville Arts Commission  
The NewsChannel 5 Network  
Nissan North America, Inc.  
Raymond James  
The Tennessee  
Tennessee Arts Commission

**\$25,000 – \$49,999**

Butler Snow  
Corrections Corporation of America  
Dollar General Literacy Foundation  
Google, Inc.  
Monell's Dining and Catering  
NovaCopy  
Regions Bank  
Service Management Systems  
Vanderbilt University  
XMI Commercial Real Estate

**\$10,000 – \$24,999**

Anonymous  
511 Group, Inc.  
BlueCross BlueShield of Tennessee  
Bridgestone Americas Tire Operations, LLC  
Bridgestone Americas Trust Fund  
Brown-Forman  
Coca-Cola Bottling Company Consolidated  
Dollar General Corporation  
Gannett Foundation  
Grand Avenue  
Grand Central Barter  
Landis B. Gullett Charitable Lead Annuity Trust  
HCA – Caring for the Community  
Ingram Industries  
Liberty Party Rental

**MEDHOST**

The Memorial Foundation  
Premiere Properties Group, LLC  
Mary C. Ragland Foundation  
Ryman Hospitality Properties Foundation  
Travelink, American Express Travel

**\$5,000 – \$9,999**

Adams & Reese LLP  
Baulch Family Foundation  
Bonnaroo Works Fund  
The Broadway League  
Caterpillar Financial Services Corporation  
Community Health Systems Foundation  
Delek Fund for Hope\*  
Earl Swenson Associates, Inc.  
East Tennessee Foundation  
Ernst & Young LLP  
Joel C. Gordon & Bernice W. Gordon Family Foundation\*  
JohnsonPoss  
Middle Tennessee Performing Arts H.O.T. Support Fund  
Nashville Convention and Visitors Corporation  
Nashville Predators Foundation  
National Endowment for the Arts  
Premiere Speakers Bureau, Inc.  
Publix Super Markets Charities  
The Rechter Family Fund\*  
Sargent's Fine Catering  
SunTrust Bank, Nashville Waller  
Washington Foundation  
Woodmont Investment Counsel, LLC

**\$2,500 – \$4,999**

Aladdin Industries Foundation, Inc.  
Athens Distributing Company  
Best Brands, Inc.  
Creative Artists Agency  
EBS Foundation  
Enterprise Holdings Foundation  
Samuel M. Fleming Foundation  
Patricia C. & Thomas F. Frist Designated Fund\*  
Minuteman Press  
Irvin and Beverly Small Foundation  
South Arts

**\$1,500 – \$2,499**

The Atticus Trust  
Ezell Foundation  
Green Door Gourmet  
Puckett's Grocery & Restaurant

**\$500 – \$1,499**

American Paper & Twine Charitable Fund  
Amerigo  
Cabot Creamery Cooperative of Vermont  
The Franklin Center for Skin & Laser Surgery  
The Dorothy Cate and Thomas F. Frist Foundation  
Kraft CPAs  
Kroger Company  
Loews Hotels  
Morton's The Steakhouse, Nashville  
Omni Nashville Hotel  
Purity Foundation  
Wright Travel Agency

**\$250 – \$499**

C-Tech Controls  
Microsoft  
Miss Kitty's Bed and Bath

**INDIVIDUAL CONTRIBUTORS as of September 1, 2015**

**CHAIRMAN'S CIRCLE \$10,000 +**

Julie and Dale Allen  
Mr. and Mrs. Jack O. Bovender, Jr.  
Anita and Larry Cash  
Eva-Lena and John Cody  
Martha R. Ingram

**PRODUCER'S CIRCLE \$5,000 – \$9,999**

Mr. and Mrs. David J. Baulch  
Mr. and Mrs. Robert E. Baulch Jr.  
Mr. and Mrs. Robert E. Baulch III  
Kelly and Richard Crook  
Dr. and Mrs. Jeffrey Eskind  
Beth Fortune and Debbie Turner  
Chuck Hall  
John Reginald Hill  
Mrs. Victor S. Johnson Jr.  
Mr. and Mrs. Victor S. Johnson III  
Kathleen and Tim O'Brien  
Mr. and Mrs. Ben R. Rechter  
Judy and Steve Turner  
Neil and Chris Tyler

**APPLAUSE SOCIETY \$1,250 – \$4,999**

Mr. and Mrs. Craig J. Andreen  
Colleen and Beth Atwood  
Melinda and Jeff Balser  
Dr. Steven Bengelsdorf  
Marla Blessey  
Dr. and Mrs. Frank H. Boehm  
Mary and Ron Buck  
Melvin and Shirley Butler  
Gary Bynum  
Andrea Carlton  
Drs. Toni and Timothy Carlton  
Anthony and Diane Carroccia  
Mr. and Mrs. Christopher John Casa Santa  
Elizabeth and Jerone Cecelic  
Mr. and Mrs. William S. Cochran  
Marjorie and Allen Collins  
Ronald L. and Brenda J. Corbin  
Mr. and Mrs. Richard Courtney  
Mildred and Richard Darragh  
Jana and Ansel Davis  
Marty and Betty Dickens  
Barbara and Emanuel Eads  
Wendy and Mark Eddy  
Billy and Jamie Eskind  
Jane and Richard Eskind  
Seth and Judy Eskind Household  
Shary and Rod Essig  
Robert Evans  
Linda and Miles Ezell  
Robert Finn and Gary Lingofelter  
Mrs. Charles C. Fowler, Jr.  
Dr. and Mrs. Thomas F. Frist, Jr.  
John Mack Green  
Tracy Guarino and Joseph Calabrace  
Gail Guindazola  
Carolyn and Terry Hamby  
Becky Harrell  
Lisa Hartman  
Dr. and Mrs. Stephen L. Houff  
Rick Isaacson  
Teresa and Andre Jaeckle  
Timothy and Stefanie Jakobs  
Dr. Angela Jefferson  
Susan and Bill Joy  
Ray and Rosemarie Kalil  
Jacqueline Kelly  
Lee and Glenda Kraft  
Michael D. and Kimberly M. Law  
The Honorable Thomas and Terri Lewis

Mr. and Mrs. Bill Lynch  
Teresa and Reagan Major  
Mr. and Mrs. William Maksymowicz  
Melvin Malone  
Diane and Frank May  
Sheila and Richard McCarty  
Marcus McKamey  
Susan and Michael McKay  
Mr. and Mrs. Michael Ray McWhorter  
Robert and Yin Mericle  
Alisa Miles  
Lisa and Timothy Moore  
Teresa and Mike Nacarato  
Dr. and Mrs. Mathew Ninan  
Dr. Casey and Mrs. Holly Noble  
Randall Phillips  
Cathy and Craig Polkow  
Mr. and Mrs. Dale W. Polley  
Nathan Poss  
Wells Richardson and Jane Bowlin  
Carla Robertson  
Mark and Carla Rosenthal  
Anne and Joseph Russell  
Dr. Norman Scarborough and Ms. Kimberly Hewell  
Michelle and Jim Schmitz  
Janet and William Schock  
Dr. and Mrs. Timothy P. Schoettle  
Catherine and Tom Sinkewicz  
Sloan Family  
Mr. and Mrs. Irvin Small  
Rebecca and William Smith  
Debbie and Scott Snoyer  
Ronnie Steine and Beverly Keel  
Sara and Larry Stessel  
Deborah and James P. Stonehocker  
Lauren and Andrew Tavi  
Mona and David M. Tehle  
Mr. and Mrs. Jim Tothacer  
Sarah Trahern and Wayne Flatt  
Byron and Aleta Trauger  
Dianne and Tom True  
Claire Whitfield Tucker  
Mr. and Mrs. Cal Turner III  
Lyn N. Walker  
Greta and Jim Walsh  
Dr. and Mrs. Philip A. Wenk  
Mrs. John Warner White  
David and Gail Williams  
Donald R. Williams and Richard W. Zelek  
Jim and Maureen Wynalek  
Denise and Victor Zirlilli  
Kathleen M. Zuccaro

**DIRECTOR'S CIRCLE \$700 – \$1,249**

Dr. and Mrs. Jeffrey T. Adams  
Mary Bass  
Bob and Margaret Beck  
Suzanne Bradford and Judy Lojek  
Ms. Andrea Conte and Gov. Phil Bredesen  
Mr. and Mrs. Frank M. Bumstead  
Dr. Anna Burgner  
Michael and Pamela Carter  
Kerri Cavanaugh and Michael Schlosser  
Drs. Walter and Deborah Clair  
Jane and Bill Coble  
Janice J. Compton  
Anna Catherine Davenport  
Alice and Walton Denton  
Pam Dishman  
Dr. James E. and COL Beverly E. Edwards  
Robert Eisenstein  
Holly and Craig Evans



Judy and Tom Foster  
 Andrew and Allison Fowler  
 Jeanne Gavigan  
 Julie Gillen  
 Mr. and Mrs. Fred C. Goad  
 Mr. and Mrs. Aubrey B.  
 Harwell Jr.  
 Debbie Herod  
 Teresa Kersey  
 Diane Kruse  
 Mr. and Mrs. Randolph M. Lagasse  
 Kimberly and James Lewis  
 Heather and Alan Looney  
 Gwyneth McEuen  
 Paul Cook and Michael McKee  
 Cindy and Danielle Mezera  
 Kent and Alice Ann Nagel  
 Dana and Peter Nappi  
 Nan Parrish  
 C. Wright Pinson  
 Karen and Tyler Russell  
 Madeleine and Paul Sapoch  
 Elaina and Ronnie Scott  
 Mr. and Mrs. William Spehr  
 Joe N. and Brenda Steakley  
 Rhonda Taylor and Kevin Forbes  
 James Weaver  
 Jerry and Ernie Williams

#### PERFORMER'S CIRCLE \$300 - \$699

Anonymous (2)  
 Linda Albertalli  
 Laine and Roger Allbee  
 Gay and Laurence Alvarez  
 Karen and James Ankrom  
 Dreama Arguello  
 Kris Atkins  
 C. Nelson Bailey  
 Christin Baker  
 Carolyn and Kirby Baker  
 Dolores A. Barnett  
 Richard Barnett  
 Christie Barrett  
 Sharon and John Barrett  
 Gary Barton and  
 Steve Manchester  
 Dana and Martin Bauguess  
 Betty Beasley and Melissa Ott  
 Piper and James Bell  
 Mrs. Annie Laurie Berry  
 Diane R. Bertly  
 Justin R. Billings  
 Cherry and Richard Bird  
 Brian K. Blackburn  
 Rose and Allan Bleich  
 Patricia J. Bloomfield and  
 Wayne Irvin  
 Sally Ann Blue  
 Allison and Joe Boever  
 Mr. and Mrs. Paul Boklage  
 April and Robert Bosse  
 Jerry Boswell  
 Mr. and Mrs. C E. Bowden  
 Keith Bowman and James Lassiter  
 Patricia Bradford and Dr. Michael  
 Batty  
 Pam and Jim Brady  
 Elizabeth Brandau  
 Dr. and Mrs. Barry W. Brasfield  
 Andy Brashier  
 Jo Ann Brassfield  
 Patrick and Robyn Brien  
 David and Jenny Briggs  
 James Bristol  
 Louise and Eric Brock  
 Lorrie K. Brouse and  
 Richard Piazza  
 Erica Brown  
 Patsy and G. William Brown  
 Carl Buckingham  
 Dr. and Mrs. E. James Burton  
 Fay Burton  
 James and Annette Butler  
 Mrs. Lillian Caldwell and  
 Mr. Joe Caldwell  
 Lauren Campbell  
 Russ and Penny Campbell  
 Jeff and Kathy Cartwright  
 Agenia Clark

Mr. and Mrs. Roy E. Claverie Sr.  
 Kira and Jeff Cleveland  
 Mike Clutts  
 Jennifer M. Cochran  
 Kathleen Cockshaw  
 Deborah Coleman  
 Jennifer Colquitt  
 Mr. and Mrs. Tom Cone  
 Joel and Rebecca Cooper  
 Virginia Hixon Corbitt  
 Mr. and Mrs. James A. Croy  
 Kevin and Mitzi Curlee /  
 Sam and Debbie Collins  
 Kimberly L. Darlington  
 Nancy and Bob Darnall  
 Robert and Ruth Darula  
 Gina and John Davis  
 Joy Day  
 Jennie Dean  
 Teresa Deathridge  
 R. Allen Decuyper and Steve Sirls  
 Teri S. Devries  
 Brad Dilling  
 Kathleen V. Dixon  
 Tim and Tiffany Dodge  
 Mr. and Mrs. Robert Doochin  
 Myrtlanne Downs  
 Bill and Linda Duncan  
 Ernest and Mitzi Dunkley  
 Pamela and David Duquette  
 Laurie and Steven Eskind  
 Jeff Eubanks  
 Jill Fainter  
 Louis Falzetti  
 Sylvia and Kenneth Faries  
 Joel and Julie Fay  
 Jenni and Henry Feldhaus  
 Mr. and Mrs. John D. Ferguson  
 Holly and Andrew Feris  
 Charlie and Susan Finch  
 Kellie Fitzpatrick  
 Jon and Lauren Folk  
 Virginia Fontanella  
 Linda and David Forrester  
 Kimberley and Ryan Foster  
 Joan and Dick Fox  
 Leslie Fram and Lanny West  
 Michelle and Stephen Frohsin  
 Debi and Lance Fusacchia  
 Dr. Gary Gallant  
 Suzanne Glover  
 Tracy and Robert Good  
 Kim and Dan Gordon  
 David B. Gray  
 Don Gray  
 David and Nicole Green  
 Kat and Jeff Greene  
 Jane Greenway  
 Cathy Guenther  
 Cathy Gunn/Teresa Sadler  
 G. T. Guthrie  
 Donna and John Hagan  
 Carl and Connie Haley  
 Mr. and Mrs. Michael J. Harbers  
 Adrienne Harms  
 Barbara Hayes  
 Dr. and Mrs. Hugh L. Head III  
 Jim Hearn  
 The Helm Family  
 Larry and Tammy Helms  
 Arthur and Loyda Henderson  
 Mr. and Mrs. Kevin R. Hennessy  
 Winston C. Hickman Jr.  
 Hank and Mary Hildebrand  
 Patricia Hillhouse  
 Chris J. Hohl  
 Mr. Jim Holland  
 Greg and Becca Hollis  
 Jeff and Ashley Hollis  
 Deborah and Donald Holmes  
 Joan Z. Hornberger  
 Helen R. Houston  
 Joan Howard  
 Dr. and Mrs. Richard A. Howerton  
 Sara and David Hunt  
 Melissa and Douglas Hunter  
 Mr. and Mrs. Shandy Husmann  
 Melissa R. Irvin  
 Dana Moore and Jack Isenhour

AVAILABLE NOW AT YOUR COUNTY CLERK'S OFFICE

**\$35**

# BACK THE ARTS

## WITH THE

# NEW ARTS PLATE



# SUPPORT ARTS IN YOUR SCHOOLS AND COMMUNITY

No need to wait until your tags expire,  
 you can change your license plate anytime.  
 Fees will be prorated.



**TENNESSEE**  
**ARTS**  
**COMMISSION**

[tn.gov/arts](http://tn.gov/arts)



**TENNESSEANS**  
**FOR THE**  
**ARTS**

[tn4arts.org](http://tn4arts.org)



For more information about specialty license plates, visit  
[tn.gov/revenue/vehicle](http://tn.gov/revenue/vehicle).

Honorable and Mrs. Ed Jackson  
David and Michelle James  
Debbie and Gary Janke  
Karissa Jargo  
Fred and Kathy Johnson  
Julia and Walt Johnson  
Lisa L. Johnson  
Brian and Jenni Jones  
Dr. Nola Jones  
Christine Karbowiak and  
Martin Vanek  
James and Libby Kelly  
George and Sue Kettle  
Michael Kice  
Nicholas Kilen  
Lloyd King  
Arthur Kirby  
Herb Knopp  
Janet and James Knox  
Debra and James Kovanda  
Kenneth Kraft and Lucilyn Crow  
Jan and Rand Krikorian  
Dr. Robert and Lori Landsberg  
Robert Lane and Emily Vandiver  
Timothy Larson  
Ms. Marketta Laurila  
Christopher and Vera Lee  
Patti and Don Liedtke  
Andrea Lindsey  
Cecilia Little  
Mary and Arthur Lodge  
Rhonda and Danny Long  
Nancy Lorenzi  
Angela and Gene Lovell  
Sandra Lowe  
Rhonda and Randy Lowry  
Amy and George Lynch  
Don and Kathy MacLachlan  
Nancy MacLean  
Dr. and Mrs. Samuel MacMaster  
Gretchen and Brian Macy  
Jane and John Malatak  
Marilyn Martin  
Robert Mathews  
Pamela McAteer  
Juli and David McCay  
John and Robin McClellan  
Robert W. McDonald  
Tim and Karen McLaughlin  
Roy D. Meadows  
Darell Merryman and  
Jennifer Wright  
Barbara and Don Meyer  
Miltzi and Rick Michaelson Jr.  
Diana and Jeffrey Mobley  
Tom and Vicki Moon  
Janice B. Moore  
Joann Morris  
Kristi and Gregory Morrow  
Mr. and Mrs. John Muchukot  
Jeff and Stephanie Murphy  
Marie Murphy  
Mickeye M. Murphy  
Pat and Kitty Murphy  
Kay and Robert Musgrove  
Mr. and Mrs. Jack Nadeau  
Mr. and Mrs. William Newton  
Kristin E. Nishanian  
Agatha Nolen  
Laura and Vincent Nord  
Andre and Jeani Olivier  
Corinne J. O'Reilly and  
Richard Bissonette  
Jeff and Leslie Overby  
Jeff and Meghan Owen  
Julie Owens  
David and Pamela Palmer  
Evetta K. Palmer  
Jerry Parker  
J. Russell and Phyllis Parkes  
Pat Payne  
Nancy and Stephen Peluso  
Mr. and Mrs. Delmer H. Peppers  
John and Kandace Peppers  
Elizabeth and Phil Perkins  
Susan and Lawrence Phillips  
Rose and Kip Pierce  
Lyn Plantinga  
Rodney and Holly Poling  
Larry and Michelle Price  
Linda and Tim Priddy

Joyce and George Pust  
Edria and David Ragosin  
Ruth T. Raines  
Patricia and Douglas Rails  
Elizabeth and Nancy Rankin  
Sibyl Reagan  
David Reiland and Diane Honda  
Daniel Renfro  
Brad and Evelyn Rhoades  
Mary Richardson  
Joshua Riddell and Elizabeth  
Rowland-Riddell  
Paul and Marjorie Ridge  
Charlotte Roberts  
Scott and Kristy Robinson  
Susan and Phillip Robinson  
Evelyn and William Rodgers  
Joyce and Mace Rothenberg  
Patricia and Craig Rothschild  
Cheryl Rudnicke  
Linda Simmons and  
Ronald Runyeon  
Marianne and Chris Sabis  
Laurie L. Sackett and  
Mary Ellen Stevens  
Amy G. Sale  
Susan Sanders and  
Steve Woodard  
Deborah Saunders  
John and Debbie Scannapieco  
Jean and Stuart Schmidt  
Susan Schuchard  
Carol and Alvin Scott  
Sally and Paul Scott  
Dolores W. Seigenthaler  
Kelly and Kevin Sekuterski  
Charles Selke  
Jeanne Sellars  
Robert Sentz  
Darenda Shannon  
Jimmy and Simone Sheats  
Sharon and Bill Sheriff  
Paul D. Sheriff  
Cindy Shields  
Melanie M. Simon  
Helen Sirett and Ken Hendrix  
Holly Smith and Johnna Wilson  
Mr. and Mrs. Thomas S. Smith  
Dr. and Mrs. Duane T. Smoot  
Robert Sneed  
Ashley Sonn and Jordan Miller  
Chris and Patrick Sowada  
Jennifer L. Spain  
Robert and Jane Stammer  
Judy Steele  
Charles Stewart  
Heidi and Greg Stogner  
Joy Strange  
Tracy and John Szente  
Doris R. Taft  
Dr. F. William Taylor  
Martha and Bill Thompson  
Julie and Brian Thure  
Edward Tietgens  
Carlos Tirres  
Jeremy and Callie Tucker  
Margaret and George Uribe  
Eric Vai  
Ms. Candy Varble  
Mr. and Mrs. Bart E. Verhulst  
Ann Waddey  
Mary Wade  
Janice Walker  
Dr. and Mrs. Bill Wall III  
Richard Walters  
Cynthia and Quinton Wasden  
David Watson  
Kenneth and Julia Weiss  
Chris and Beth West  
Jeff P. White  
Bradley and Susan Widmann  
Dr. Brian Widmar and  
Brad Bennett  
Dr. and Mrs. Joseph Wieck  
Dr. and Mrs. J. Kenneth Williams  
Dr. William R. Wilson  
Vickie and Don Wirth  
Scott Woods  
Susan R. Woods  
Cliff and Amy Wright  
Margaret and Ron Wright

Sharon Yates  
Kelly and Steven Yokley  
Jamie and Andrew L. Young  
Bill and Jane Young  
Mr. Jeffrey Young  
William D. Young  
Mr. and Mrs. Julian A. Zander Jr.  
Shirley Zeitlin  
Kurt Zettel and Anna Burgner  
Sarah Zhang  
Kerndt and Theresa Zuckowsky

**PATRONS**  
**\$100 - \$299**  
Anonymous (3)  
Kathleen Airhart  
Laura Alford and Maddie Hickman  
Edgar and Kathi Allen  
Dr. and Mrs. Douglas C.  
Altenberg Jr.  
Leigh and Hunter Atkins  
Grace and Carl Awh  
Debra Barnes  
Diane Becker  
Fred and Anne Beesley  
Betty Bellamy  
Mr. and Mrs. W. E. Bingham  
Mary Bolte  
Debbie Booton  
Eric and Catherine Bottoms  
Richard and Sara Bovender  
Eric and Sue Broder  
Thomas Carey  
Dr. John Jeffrey Carr and  
Ms. Pamela Crowe Carr  
James E. Cason  
Nancy and John Cheadle  
Bette and Mark Christofersen  
Nancy and Terry Clements  
Sally and Neely Coble  
Mr. and Mrs. Charles W. Cook Jr.  
Courtney Corbin-Simon  
Susan Cox  
Dorcas Crosthwait  
Doug and Sondra Cruickshanks  
Christina Daigle  
Patricia D'Alessandro  
Brittany Dalton  
Mark and Nancy Davison  
Ken Dease and Julie Stensrud  
Dr. and Mrs. Roy L. DeHart  
Betty and Vern Denney  
Drs. Richard and Carol Detmer  
Diana Diaz  
Lee Lee and Wally Dietz  
Jessica Ditto  
Kathy Doman  
Christi Dortch  
Gary and Paulette Dowdy  
Donna Dudek  
Catherine M. Duffy  
Bob and Nancy Dunkerley  
Anne and Darryl L. Edmonds  
Mr. and Mrs. Thomas S.  
Edmondson Sr.  
Georgette and Shervin Eftekhari  
Teresa Ellithorpe  
Zita and Dan Elrod  
Nancy and Hugh Entreklin  
Mr. and Mrs. Jere M. Ervin  
Annette S. Eskind  
Olivia and Bruce Evans  
Marcia Everett  
Harry W. Exell and  
Dr. Mary R. McBean  
Cherrie Farnette  
Mr. and Mrs. Jack Fleischer  
Jessie and Carolyn Foster  
Charlotte Fransen  
Sandra Freeze  
Mr. and Mrs. Albert Ganier III  
Brenda Geise  
Mark Hartzog  
Dixie Heagy  
Mr. and Mrs. Eugene Heller  
Dr. and Mrs. Reggie Henderson  
The Honorable and Mrs.  
Douglas Henry Jr.  
Karen and Mark Hodges  
Jay and Meredith Hollomon  
Chris and Susan Holmes

Mr. and Mrs. Henry W. Hooker  
Martha Hooper  
Donna and Michael Horton  
Nancy and Jon Houge  
Melissa and Bentz Huschke  
Cameron Hyder  
Danette and Matthew Idlett  
Mr. and Mrs. Steve Jackson  
Dr. and Mrs. C. H. Jameson III  
Edie and David Johnson  
Will and Irish Johnston  
Don and Leigh Jones  
William B. King  
Sandra Koczwara  
William H. Lassiter Jr.  
Christy Lawson  
Mr. and Mrs. Irving Levy  
Richard and Tad Lisella  
Christine Lombardi Household  
Steve and Marilyn Lorenz  
Shirley Malchow and  
Molly McGill  
Richard and Ruth Manson  
Walter D. Marianelli  
Mr. and Mrs. Henry Martin  
Drs. Paul and Pat  
Matthews-Juarez  
Richard May  
Mr. and Mrs. James L. McGregor  
Anne Elizabeth McIntosh  
Mr. and Mrs. Robert E.  
McNelly Jr.  
Anne Moore  
Elizabeth and Michael Morard  
Dale and Deborah Mosley  
Jimmy Naifeh  
Sherri and Marvin Neal  
Richard Neubauer  
Dr. Clint Newman  
Penny Nichting  
Iris A. Nolan  
Corinne O'Connor  
Courtney Owen  
Chrisy Ozier  
Dr. and Mrs. Philip M. Pfeffer  
Mr. and Mrs. Marshall T. Polk III  
Jennifer and Gus Puryear  
Mr. and Mrs. Hugh Queener  
Michael Radyko  
Jeanie Page Randall  
Christie L. Reeves  
Ann V. Roberts  
Mr. and Mrs. Kenneth L. Roberts  
Mary Ellen and Tom Rodgers  
Judith R. Roney  
Donna and Steven Rosenfarb  
Victoria O. Ross  
Mr. and Mrs. J. R. Rudd  
Patty and Tom Sabella  
David Sampsel  
Mr. and Mrs. Ralph Schulz Jr.  
Mr. and Mrs. James  
C. Seabury III  
Charles and Bettye Selvers  
Scott Sideman  
Alice Sisk  
Suzanne and Grant Smothers  
Lelan and Dr. Yolanda Statom  
Dr. Frank W. Stevens  
Nancy Sugg  
Lisa G. Thomas  
Kimberly D. Thompson  
Mr. and Mrs. James F. Turner Jr.  
Robert J. Turner  
Frances Anne Varallo  
Betty J. Vernon  
Joyce A. Vise  
Mary Wade  
Jane M. Wakefield  
Lori Ward  
Johnna Watson  
Angie and Tony Weeks  
Colleen Conway-Welch  
Roberta and Steve West  
Charles Hampton White  
Yvonne C. Wood  
Dahna Wright  
Dr. and Mrs. Carl W. Zimmerman



**Celebrating** the best **Nashville**  
has to offer in **Arts & Entertainment**



**BUY NOW at**  
**NAEmag.com**  
and at area Newsstands



A Glover Group Entertainment Production



T.J. MARTELL  
FOUNDATION  
CELEBRATING  
OUR  
**40TH**  
ANNIVERSARY

*...continuing our  
mission of funding  
life-saving research  
at the Frances  
Williams Preston  
Laboratories at the  
Vanderbilt-Ingram  
Cancer Center.*



15 Music Square W  
Suite C  
Nashville, TN 37203  
615-256-2002  
tjmartell.org



**RAPTURE,  
BLISTER, BURN**

BY GINA GIONFRIDDO

**SEPT 3-19, 2015**

**ROSENCRANTZ  
AND  
GUILDENSTERN  
ARE DEAD**

BY TOM STOPPARD

**OCT 8-31, 2015**

**GOOD  
MONSTERS**

BY NATE EPPLER

**FEB 11-27, 2016**

**CHICAGO**

MUSIC BY JOHN KANDER,  
LYRICS BY FRED EBB  
AND A BOOK BY EBB  
AND BOB FOSSE

**MAR 17-APR 16, 2016**

**HOLIDAY SPECIAL  
A CHRISTMAS  
STORY**

ADAPTED BY PHILLIP GRECIAN  
FROM THE MOTION PICTURE  
BY JEAN SHEPHERD,  
LEIGH BROWN, AND  
BOB CLARK

**NOV 27 - DEC 20, 2015**

**LEARN MORE AT  
NASHVILLEREPO.ORG**



Concerns or compliments?  
[PatronServices@TPAC.org](mailto:PatronServices@TPAC.org)

**Accessibility Services at TPAC**

include parking, elevators, wheelchair seating, use of a TPAC wheelchair, designated restrooms, and services for hearing and visually impaired patrons. Infrared assisted listening devices are available at no charge at the entrance to each theater. TPAC offers signing for hearing impaired patrons, and audio description and Braille programs for blind and visually impaired patrons on the Sunday matinee in the season ticket series of HCA/TriStar Health Broadway at TPAC. Large print programs are available for Broadway and TPAC Presents shows. Special accessibility requests and concerns, excluding assisted listening headsets, should be discussed in advance with the TPAC House Manager at 615-782-4087. Reservations for a wheelchair should be made on the day of performance.

**Restrooms** for Jackson Hall are located one level down from the 6th Avenue entrance, in the halls behind the seats in the tier and balcony, and downstairs in the back of the orchestra level. Restrooms for Polk Theater are located down the stairs to the left of the entrance to the orchestra level and on the balcony level.

**Bars** are located in the lobbies and in the back of the orchestra level of Jackson Hall.

**An ATM** is on the G-Level, near the main security desk at the Deaderick Street entrance to the building.

**All electronic devices** including cell phones, pagers, watch alarms, cameras, and recorders should be turned off prior to the performance or checked-in with the floor manager or an usher, who will note the seating location of physicians and others who expect emergency calls.

**Call Lost and Found** at 615-782-4098 to report an item you might have left at TPAC.

**In case of an emergency,** the number to leave with others is 615-782-4000 (plus performance, theater, and seat location).

**Smoking,** including use of all tobacco products and electronic cigarettes, is permitted outside the building.





Innovation  
that excites

## THE NEW NISSAN TITAN® XD.

### HAULS MORE CLASS THAN IT SHOULD.

We dropped a Cummins® 5.0L V8 Turbo Diesel<sup>1</sup> into the 2016 TITAN XD. Boosted by a Holset® M<sup>2</sup> two-stage turbocharger, this beast makes over 310 hp and 555 lb-ft of torque, giving you smooth, efficient towing for more than six tons.<sup>2</sup> That's heavy-duty attitude in a full-size pickup – the first in a lineup of all-new trucks from Nissan.<sup>3</sup>



**AMERICAN TITAN**

DESIGNED IN CALIFORNIA ENGINEERED IN MICHIGAN  
TESTED IN ARIZONA ASSEMBLED IN MISSISSIPPI

POWERED BY INDIANA AND TENNESSEE



<sup>1</sup>Available engine. <sup>2</sup>Estimated towing capacity on select trims based on Nissan internal testing. <sup>3</sup>The 2016 Nissan TITAN is not yet available for purchase. Expected availability in December 2015. Pre-production model shown; see actual production vehicle when available for final details on features. See Nissan Towing Guide and Owner's Manual for proper use. Cargo and load capacity limited by weight and distribution. Always secure all cargo. Heavy loading of the vehicle with cargo, especially on the roof, will affect the handling and stability of the vehicle. Always wear your seat belt, and please don't drink and drive. © 2015 Nissan North America, Inc.





CHRISTOPHER DESIGNS

CRISSCUT®  
• NEW YORK •

L'AMOUR  
CRISSCUT®



*Genesis Diamonds*



*The Official Jeweler of the Tennessee Titans*



Green Hills, TN  
(615) 269-6996

Cool Springs, TN  
(615) 371-6765

St. Matthews, KY  
(502) 891-0424

Cincinnati, OH  
(513) 657-3000

[www.GenesisDiamonds.net](http://www.GenesisDiamonds.net)