

**MARTIN
LUTHER
KING JR**
SPEECH &
DEBATE
INVITATIONAL
**JAMES
LOGAN
2026**

SPEECH

Judge Instructions

Tournament Contact

Tournament Officials will be able to address questions in the Judge Lounge only before the start of each speech round.

If there are any issues, contact

mlkspecht@gmail.com

- **Judge Lounge located in Pavilion**
- Link to updates: [MLK Speech Live Doc](#)
- Link: [Tournament Schedule](#)
- Link: [James Logan Campus Map](#)

Access your ballot.

Round	Room	Starts	Entries
DI Round 2	Cafeteria 2	1:00 PM PDT	1. 126 2. 174 3. 143 4. 186 5. 150 6. 127 7. 165

1. Log in to your Tabroom.com account.
2. Click on your email address at the top right corner. This will take you to your Dashboard.
3. Ballots will be available 15-30 minutes before the start of each round. It will show up on the Dashboard like this.
4. Click **ACCEPT BALLOT** to confirm you have received your ballot & acknowledge that you have accepted the round.

If you do not see a ballot appear by the start of the round, you are on STANDBY.

Please go to the **Judge Lounge** -- tournament officials may assign you a round. Wait there until you are excused.

You may not be assigned every round but you can expect to get multiple rounds to judge throughout the day. We need ALL judges through the end of the tournament.

Failure to accept a ballot or be present in the Judge Lounge as a standby judge will result in your school being fined. If you have scheduling conflicts or emergencies that arise, you need to speak to your school's coach directly as they will need to provide a judge as your replacement.

Finding your room.

Current Rounds							
Judge	Round	Room	Starts	Entries			
102	HI Round 1	412	Sat 3:00 PM EDT Sat 2:00 PM CDT	1: 500 4: 502	2: 511 5: 503	3: 501 6: 504	BALLOT

To get to your round, there will be a **room number** once you accept your ballot.

HARD START TIME for rounds - Failure to do the above will result judge being Replaced & Fined

15 mins prior to round - Accept Ballot

10 mins prior to round - Judge enters room

BE FLEXIBLE! Other events may be using the assigned room. Wait patiently until they are done and start the round immediately after. As soon as the round is over, please vacate so the next round can take place.

IMPORTANT REMINDERS:

- We ask that as the responsible adult in the room, you are the first to enter the classrooms and last to leave.
- **Impromptu topics** will be linked to at the top of your ballot. **Give them topics ONE speaker at a time** (before it's each speakers' turn to speak).
- **Extemp students will arrive to you one at a time.** They will provide you with the topic/question when they arrive [[Extemp speaking schedule](#)].
- **Some competitors may be double or triple entered in other events. Please allow them to speak early or arrive late.**

James Logan High School CAMPUS MAP

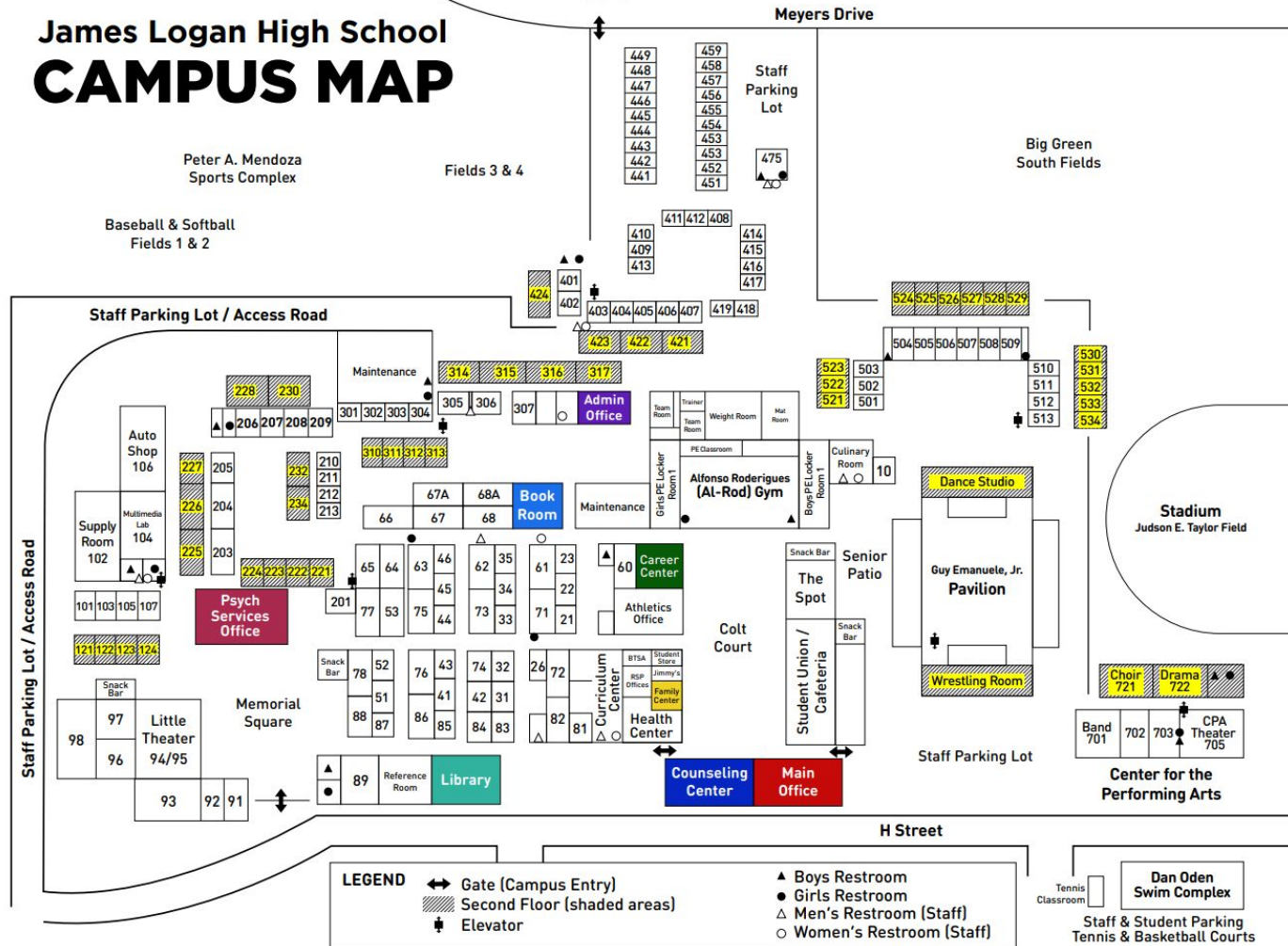

LEGEND

- ↔ Gate (Campus Entry)
- ▨ Second Floor (shaded areas)
- ♣ Elevator
- ▲ Boys Restroom
- Girls Restroom
- ▲ Men's Restroom (Staff)
- Women's Restroom (Staff)

Tennis Classroom

Dan Oden Swim Complex

Staff & Student Parking
Tennis & Basketball Courts

[Click Here for
Description of Events](#)

GENERAL PROCEDURE

There are students entered in multiple events. *You do not have to listen to speakers in the order they are on your ballot.* Allow cross-entered students to speak out of turn. They may notify you if they need to perform earlier than their assigned speaker position. Wait for all speakers to return to the round and perform before submitting your ranks.

- a. As a general rule, **please wait for students arrive 90 minutes after the start time of your round OR 15 minutes after the last speaker has presented** (whichever allows for the most time for students to arrive). If they don't show, rank them last and mark "no show."

Do not interrupt a student's presentation. Make your final decision regarding ranks after all the speeches have been given. Fill in the online ballot completely then **immediately submit your completed ranks**. Do not tell students their results or comments; do not reveal your rankings to the students. **Please offer the speakers written comments on the ballot.** We need the students and their coaches to be able to see the feedback.

CONFLICTS

You may end up assigned to a panel where you have judged students before or may know some of the students. **Our expectation is that you remain a fair and impartial judge.** If you are assigned a ballot with a student you may know, please contact a Tournament Official or come back to the Judge Lounge and we will reassign the ballot.

Please contact Tab to reassign your ballot if:

- You closely know a student in a group you are about to judge.
- You have already judged that speaking event at this tournament.

ENFORCING THE RULES

Confusion or conflict about specific rules may arise while you are judging. Almost always, the best course of action is for you to hear all the speeches, make your evaluation of the speakers as if there were no question about the rules, and then consult with tournament officials about the rules in question after the round is over.

TIME LIMITS

Impromptu

5 minutes + 30 seconds grace period
(not counting 2 minutes in round prep time)

Extemporaneous

7 minutes + 30 seconds grace period
(not counting 30 minute out of round prep time)

All other events

10 minutes + 30 seconds grace period

MONITORING THE ROOMS

James Logan High School has generously donated its entire campus to our endeavors. It is our goal that the teachers and school administrators return on Monday with no evidence of our having been here. So please...

Do not allow any food or drinks in the classrooms. Ask the students to dispose of food outside the classroom so the ants do not visit over the weekend.

Limit moving any furniture! If it is absolutely necessary to move furniture in the room so students can speak, then ask students to put the room back the way they found it. Also, please watch to make sure nothing is taken from the room.

Do not allow students to erase teacher material on the whiteboard. If students are using the whiteboard, make sure they use the correct pens and erase their material.

Charge your devices in the classroom. There are limited outlets in the judge house.

Turn on the classroom heaters. Use the touchscreen or hold the  button until the screen turns to “Auto/On” or the  until it says “Override”.

Submit your ballot & ranks as soon as the round is over.

Speaker	Code	Sch Code	Name	Title/Question	Rank	No show?
5th	1043	BY	Student Name	<input type="text" value="Titles will appear here or you can enter them yourself"/>	<input type="text"/>	<input type="checkbox"/>
6th	1061	FG	Student Name	<input type="text" value="Enter title or extemp question"/>	<input type="text"/>	<input type="checkbox"/>

Submit Ballot

Students are assigned to speak in this order

Once you confirm your ballot, you cannot change it online.

You'll have to contact the tournament staff to make any further changes

You are able to write more comments/feedback until the end of the tournament; you just may not change scores.

NO! RE-ENTER BALLOT **YES! CORRECT! CONFIRM IT**

After all the speakers have performed, you will rank them 1st place to last place (1 = best, 2 = 2nd + so on). No ties are permitted.

You will need to review & **CONFIRM**.

SUBMIT YOUR BALLOT IMMEDIATELY.

Submit your ballot within 10 minutes of the round being done. You will be able to go back and finish writing comments and feedback later.

The panel on the right of your ballot has some helpful tools.

You will be the **only judge in the room for all preliminary rounds.**

Students should begin speaking at the start time (do not wait for all competitors as some may be in other events).

Rounds 1 - 4 are prelims.

Rounds QF, SF, and F are elimination rounds.

After preliminary rounds, we will have final rounds. **There will be 3 judges for elimination round and 5 judges in finals.** Do not start these rounds until all judges are present. You can see who is on the “judge panel” in this toolbar. Each judge must evaluate the students independently; **do not confer.**

Best Practice for an EQUITABLE Competition

In making your evaluations, consider both the **content** and the **delivery** of the speech. Students may support issues or viewpoints that are contrary to your thinking. **Please judge on the quality of the speech, not on whether you agree with a student.** Never take the student’s appearance into consideration.

- An arrow points from the text "Students should begin speaking at the start time..." to the "Start: 11:30 AM" text in the "This round" section.
- An arrow points from the text "You can see who is on the 'judge panel' in this toolbar..." to the "Panel:" section, which lists "Judge Name 1" and "Judge Name 2".
- An arrow points from the text "Do not start these rounds until all judges are present..." to the "Timers" section, which shows a 10:00 timer and control buttons.

This round Start: 11:30 AM

Round: QF

Room:

Panel: Judge Name 1
Judge Name 2

Full Pairing/Schematic

Timers *If you refresh or leave, timers reset*

10:00

Other ballots

INFO Round 2	Done
OO Round 3	Done
EX Round 4	Done

Notes on Timing!

It is preferred that you use a stopwatch style timer (ie. phone or watch).
Always allow a student to finish their performance even if they go over time.

Do not stop a speech if it goes over the time limit.

For speakers who go over the time limit AND grace period
they MAY NOT be ranked 1st Place in the round.

Be sure to check the “violation” on the ballot next to the speaker’s name on the
ballot when this happens.

For spontaneous speaking & limited preparation events
(National Extemp [NX], International Extemp [IX], or Impromptu [IMP])
judges are required to give visual hand signals if requested.

5 min
remaining

4 min
remaining

3 min
remaining

2 min
remaining

1 min
remaining

“C” at 30 sec
remaining

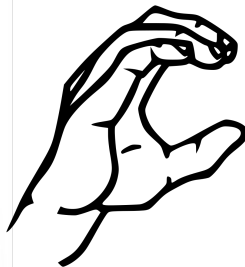

Fist when they
reach time limit

This round **Start: 11:30 AM**

Round: QF

Room:

Panel: Judge Name 1
Judge Name 2

Full Pairing/Schematic

Timers *If you refresh or leave, timers reset*

10:00

Other ballots

INFO Round 2	Done
OO Round 3	Done
EX Round 4	Done

Writing **feedback is required** for every speaker you observe. This is how they grow and learn as a speaker. **Leaving a blank ballot is unacceptable.**

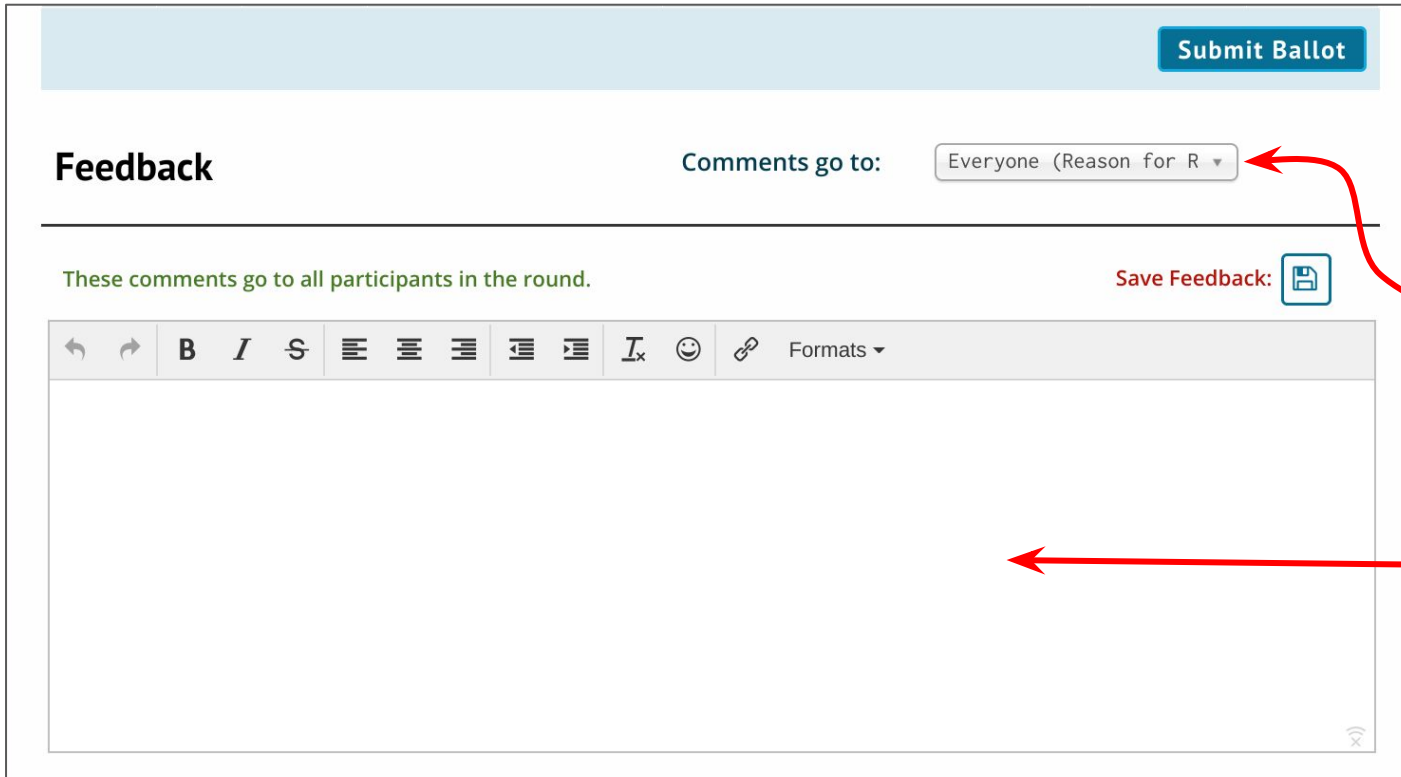

Select the name of the speaker from the drop-down menu to give them individual comments and feedback.

Write comments to every speaker in the round so students know what they're doing well and what they can improve on.

Remember **you can always go back and write feedback after you have submitted the ranks** for the round.

Go Back to Edit Feedback

After you have submitted & confirmed your ranks you can add individual feedback for the speakers in the round.

1. Under Judging, click on **Current Ballots & Panels**
2. Click on **Edit Feedback** for the round you are looking for.
3. **You can edit feedback until the end of the tournament.** Students *absolutely need* your feedback to learn, improve, and grow. Leaving no feedback is unacceptable.

Quick Note on COMMENTS:

The evaluation guidelines on the ballot suggest areas for comments, but you should not feel restricted to these areas. Please write both positive and constructively critical comments.

Put all comments on the ballot; **do not give oral critiques.**

If a student doesn't place among the top speakers in the room, it's very useful for them to understand why.

Past Ballots You may edit comments until the tournament ends.
You cannot change scores once confirmed; contact tournament officials to fix errors

EX Round 4 Flt 1 **Edit Feedback**

1st spkr	454	3
2nd spkr	351	2
3rd spkr	408	4
4th spkr	394	5
5th spkr	324	1
6th spkr	332	6

OO Round 3 Flt 1 **Edit Feedback**

1st spkr	505	3
2nd spkr	532	2
3rd spkr	506	1
4th spkr	655	6
5th spkr	575	5
6th spkr	592	4

INFO Round 2 Flt 1 **Edit Feedback**

1st spkr	1053	5
----------	------	---

Judging

- Current Ballots & Panels
- Upcoming History
- Standing Conflicts Paradigm
- Offer Hired Judging Rounds

Your Account

- Edit Live Updates/Parent Memos
- Create a new school/team
- Request a new tournament
- Link your account to a judge
- Link your account to a competitor

Sample Helpful Comments ... *Interp Speeches:*

- I had difficulty differentiating your father character and your son character especially in the _____ part.
- The use of profanity in your piece felt unnecessary and inappropriate
- You are going to be great at this with some more practice. Your speech would have been better if you had...
- Your portrayal of the narrator was very creative; be careful of losing the character when you get excited.
- You give away too much in your introduction. Save a little suspense for later.
- I was confused in the part where you ...
- Your accent faded throughout your piece ...(if it faded in a specific spot tell them where)
- The use of profanity in your piece was unnecessary and inappropriate.

Sample Helpful Comments ... *Original Speeches:*

- Your topic is interesting, but perhaps you could put a unique twist on it by _____.
- It was a little hard to hear you in the back of the room. Consider speaking louder and sustaining bigger energy.
- The point that you make about ____ is interesting, but does little to forward your argument.
- You have a great speech, but were a poor audience member – be considerate to your fellow competitors.
- I was confused in the part where you explained...
- Try adding some research to support ...
- You are going to be great at this with some more practice. Your speech would have been better if you had...

Sample **NOT SO** Helpful Comments:

- Best speech in the round, but I had to give you last because abortion is evil.
- Good job. Tough round. Others were better.
- Do you have a speech impediment?
- I was confused (but doesn't explain where/how/why)
- You were almost number one (but doesn't explain why they weren't)
- That was boring.

Helpful Resources

When you have Questions about...	You can use these resources to help...
<p>Issues about the round of competition Tabroom.com account issues</p>	<p>Contact the Tabroom by submitting a help ticket to mlkspecht@gmail.com or visit tournament staff in the Judge Lounge.</p> <p>Your school's coach can also be a great resource.</p> <p>Tabroom support page: https://docs.tabroom.com/Main_Page</p> <p>Always hear all the speeches if possible, and ask a tournament official about the problem when you return to the judges' room.</p>
<p>A student on your ballot doesn't show up to the round.</p>	<p>Students are allowed 90 minutes from the start time of the round to perform. Please wait for a student up until 90 minutes after the scheduled start time for them to arrive before submitting your ballot.</p>
<p>The room you were assigned to is locked or has a facilities issue.</p>	<p>Email the help desk at mlkspecht@gmail.com with the room number & wait for a response. If you do not hear back in a few minutes, you may return to the judge lounge to notify tournament staff.</p>

DOs

Click **START ROUND** as soon as you receive your ballot to confirm you will be judging that round.

Submit your decision before completing comments. You will be able to go back and edit feedback to individual students.

Arrive in your room at least 10 minutes before the start of each round time.

Only judge the student's performance and not their appearance.

Be patient. This is difficult for everyone. If a student is experiencing difficulty please be flexible to make it possible for them to compete.

Wait for all all competitors to rank the round. Give students 90 minutes from the start time of the round to arrive.

Allow students to speak out of order to accommodate for cross entered students across events.

DON'Ts

Do not wait to click START ROUND until you are in your room. That button is to acknowledge that you accept your ballot.

You **do not** need to complete your comments before submitting your ballot.

Do not wait to the round start time to enter your room. Arrive 10 minutes early to do a technology check to make sure everything is working.

Never take into consideration the student's appearance when making your decision.

DO NOT go to an alternate room if you dislike the one you are assigned. This is a safety concern. Doing this will result in immediate disqualification of all students and removal of the judge with a fine levied toward your school.

Do not hold students who are cross entered from getting to their next round.

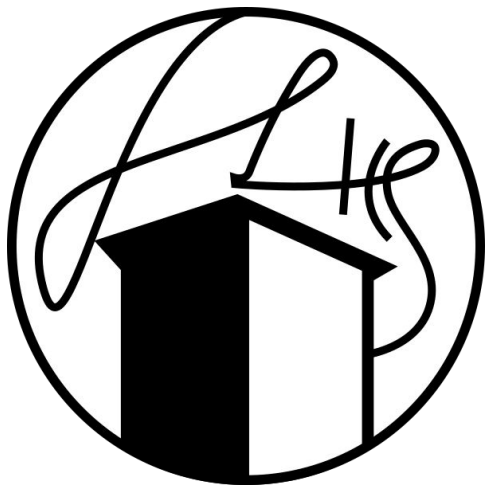

**JAMES LOGAN
FORENSICS**

THANK YOU FOR YOUR SERVICE

As our tournament is dedicated to Martin Luther King Jr. and his tremendous legacy of service, we appreciate you being a part of providing students the opportunity to develop their voices, it would be impossible to offer this competition without your support!