



Area Manager Contact:

Leticia Urchyshyn

12836 – 205 Street NW

trumpetermixandmatch@homesbyavi.com

587-525-5238

Unless indicated, prices do not include GST and are subject to change. Floorplan, elevation and sq ft may not be exactly as shown. Builder reserves right to make changes. Rendering is artist concept only. E&OE.

Trumpeter
BY BIG LAKE

Markham

From the \$379s + GST

Alberta New Home Warranty
One year of free Personal TV and High speed internet courtesy of Shaw



Main

Markham Floorplans

1588 sq ft



Markham | 651 sq ft

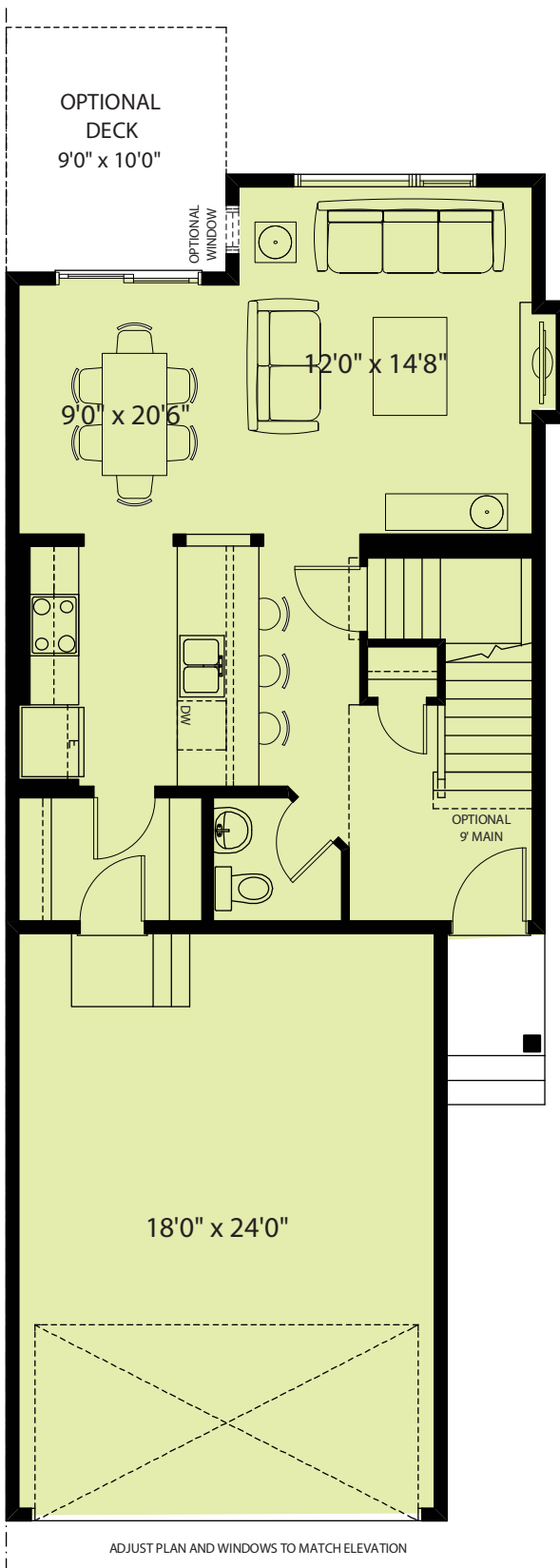

AVI | **Mix+Match**
Unprecedented Choice

Vincent | 937 sq ft

Wade | 937 sq ft

Upper

