

Softball Contact: Ed Bailey - Communications Assistant • Office: 205-241-3468 • E-mail: e.bailey@swac.org

**2017 SOUTHWESTERN ATHLETIC CONFERENCE SOFTBALL STANDINGS**

**EASTERN DIVISION**

TEAM	SWAC			OVERALL		
	W	L	T .PCT	W	L	T .PCT
y-Alcorn State	13	5	0 .722	16	29	0 .356
x-Alabama State	10	8	0 .556	16	31	0 .333
x-Alabama A&M	9	8	0 .529	16	29	0 .356
x-Mississippi Valley	8	10	0 .444	13	31	0 .295
Jackson State	5	13	0 .278	12	36	0 .250

**WESTERN DIVISION**

TEAM	SWAC			OVERALL		
	W	L	T .PCT	W	L	T .PCT
y-Texas Southern	12	6	0 .667	21	18	0 .583
x-Arkansas-Pine Bluff	11	7	0 .611	18	22	0 .450
x-Prairie View A&M	11	7	0 .611	19	26	0 .422
x-Southern	7	10	0 .412	15	20	0 .429
Grambling State	3	15	0 .167	13	31	0 .295

y = clinched division, x = clinched tournament spot

**Tournament Schedule**

**Wednesday, May 10**

Alabama State vs. Prairie View, 9 AM

Arkansas-Pine Bluff vs. Alabama A&M, 12 PM

Texas Southern vs. Mississippi Valley, 3 PM

Alcorn State vs. Southern, 6 PM

**Thursday, May 11**

Loser Game 1 vs. Loser Game 3, 9 AM

Loser Game 2 vs. Loser Game 4, 12 PM

Winner Game 1 vs. Winner Game 3, 3 PM

Winner Game 2 vs. Winner Game 4, 6 PM

**Friday, May 12**

Winner Game 7 vs. Loser Game 5, 9 AM

Winner Game 8 vs. Loser Game 6, 12 PM

Winner Game 5 vs. Winner Game 6, 3 PM

Winner Game 9 vs. Winner Game 10, 6 PM

**Saturday, May 13**

Loser Game 11 vs. Winner Game 12, 9 AM

**CHAMPIONSHIP:** Winner Game 11 vs. Winner Game 13, 1 PM **(ON SWAC DIGITAL NETWORK)**

**CHAMPIONSHIP:** Winner Game 11 vs. Winner Game 13, 4 PM **(ON SWAC DIGITAL NETWORK, if nec.)**

**Tournament Notes**

- Arkansas-Pine Bluff is the only team in the Southwestern Athletic Conference that has never won the league's softball tournament. The Lady Lions enter this year's tourney as perhaps the hottest squad playing, having won nine straight games and 13 of their last 16 en route to a program-best 18 wins this year.

- Alcorn State eyes its first championship since the 2010 season, where the Lady Braves came out of the loser's bracket to win the title under the guidance of current UAPB coach Kevin Montgomery.

- Defending champion Alabama State will look to join Southern (2003) and Mississippi Valley (2005) as the only two league schools to win the SWAC Softball Tournament championship on its home field. The Lady Hornets will try to ride their formidable offense to a successful title defense, as they lead the SWAC in batting average, runs, hits and home runs.

- Western Division champion Texas Southern is a perfect 4-0 in neutral-site games this season. The only other team in the SWAC with a winning record in neutral-site contests this year is Southern (3-2).

FOLLOW THE



WWW.SWAC.ORG



HONOR THE HERITAGE • FOUNDED 1920





# 2017 Southwestern Athletic Conference Softball Tournament



All games played at **Barbara Williams Softball Complex** in Montgomery, Alabama

Bracket Schedule				
Date	Game	Teams	Field	Time
Wednesday, May 10	Game 1	Alabama State vs. Prairie View A&M	1	9:00 a.m.
Wednesday, May 10	Game 2	Arkansas-Pine Bluff vs. Alabama A&M	1	12:00 p.m.
Wednesday, May 10	Game 3	Texas Southern vs. Mississippi Valley	1	3:00 p.m.
Wednesday, May 10	Game 4	Alcorn State vs. Southern	1	6:00 p.m.
Thursday, May 11	Game 5	Winner Game 1 vs. Winner Game 3	1	3:00 p.m.
Thursday, May 11	Game 6	Winner Game 2 vs. Winner Game 4	1	6:00 p.m.
Thursday, May 11	Game 7	Loser Game 1 vs. Loser Game 3	1	9:00 a.m.

Bracket Schedule				
Date	Game	Teams	Field	Time
Thursday, May 11	Game 8	Loser Game 2 vs. Loser Game 4	1	12:00 p.m.
Friday, May 12	Game 9	Winner Game 7 vs. Loser Game 5	1	9:00 a.m.
Friday, May 12	Game 10	Winner Game 8 vs. Loser Game 6	1	12:00 p.m.
Friday, May 12	Game 11	Winner Game 5 vs. Winner Game 6	1	3:00 p.m.
Friday, May 12	Game 12	Winner Game 9 vs. Winner Game 10	1	6:00 p.m.
Saturday, May 13	Game 13	Winner Game 12 vs. Loser Game 11	1	9:00 a.m.
Saturday, May 13	Championship	Winner Game 11 vs. Winner Game 13	1	1:00 p.m.

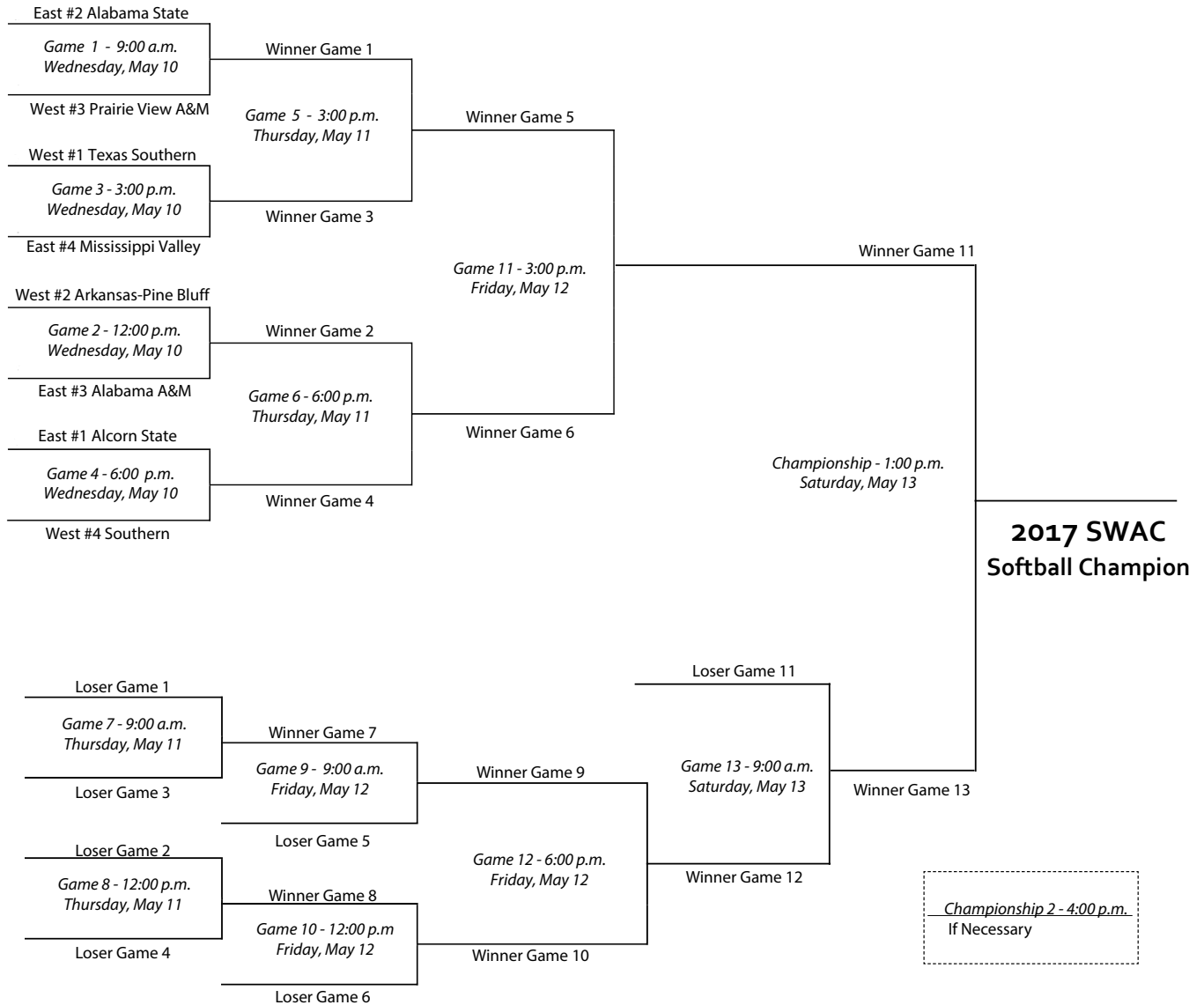

HONOR THE HERITAGE • FOUNDED 1920





**Player/Hitter of the Year**

*Taylor Hughes*  
(Alcorn State)

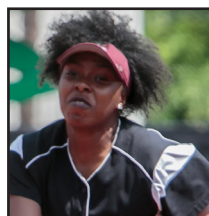

**Pitcher of the Year**

*Jasmin Fulmore*  
(Texas Southern)



**Newcomer of the Year**

*Jessica Crum*  
(Alcorn State)



**Freshman of the Year**

*Madilynn Marek*  
(Texas Southern)

**2017 SOUTHWESTERN ATHLETIC CONFERENCE  
ALL-CONFERENCE TEAMS AND INDIVIDUAL AWARDS**

**FIRST TEAM**

1B – Taylor Hughes, Alcorn State  
2B – Victoria Nelson, Jackson State  
3B – Kendall Core, Alabama State  
SS – Alyssa Garcia, Prairie View A&M  
OF – Tonnay Hawkins, Arkansas-Pine Bluff  
OF – Kelsey Riley, Texas Southern  
OF – Briana Knowles, Prairie View A&M  
C – Jessica Crum, Alcorn State  
P – Jasmin Fulmore, Texas Southern  
P – Lauren Rodriguez, Texas Southern  
P – Ashley Higgins, Prairie View A&M  
DP – Chanler Powell, Texas Southern  
Coach of the Year - Vernon Bland, Prairie View A&M

**SECOND TEAM**

1B – Laurisa Hernandez, Prairie View A&M  
2B – Laura Aguilar, Alabama State  
3B – Kylar Ward-Flowers, Prairie View A&M  
SS – Sametria Collins, Alcorn State  
OF – Shelby Williams, Prairie View A&M  
OF – Mariah Ortiz, Alcorn State  
OF – Valerie Centeno, Alabama State  
C – Paige Garcia, Arkansas-Pine Bluff  
P – Aubrion James, Southern  
P – Robin Harrison, Alcorn State  
P – Rebekah Clinton, Mississippi Valley State  
DP – Charlene Castro, Alabama State

**SOUTHWESTERN ATHLETIC CONFERENCE  
NCAA COACHING RECORDS**

**Alabama A&M**

Nakeya Hall - Record at AAMU 58-128 (4th year) / Overall 58-128 (4th year)

**Alabama State**

Chris Steiner-Wilcoxson - Record at ASU 64-92 (3rd year) / Overall 384-269-2 (11th year)

**Alcorn State**

Josef Rankin - Record at ASU 36-84 (3rd year) / Overall 36-84 (3rd year)

**Grambling State**

Wilbert Early - Record at GSU 119-317 (11th year) / Overall 119-317 (11th year)

**Jackson State**

Darnell Walker - Record at JSU 20-65 (2nd year) / Overall 20-65 (2nd year)

**Mississippi Valley State**

Lee Smith - Record at MVSU 377-397 (16th year) / Overall 377-397 (16th year)

**Prairie View A&M**

Vernon Bland - Record at PVAM 91-150 (5th year) / Overall 91-150 (5th year)

**Southern**

John Garriss - Record at SU 43-54 (3rd year) / Overall 280-330 (14th year)

**Texas Southern**

Worley Baker - Record at TSU 262-299 (12th year) / Overall 262-299 (12th year)

**Arkansas-Pine Bluff**

Kevin Montgomery - Record at UAPB 18-22 (1st year) / Overall: 128-220 (9th year)

**SWAC WEEKLY  
INDIVIDUAL AWARDS**

**Perry Hindi  
(Alabama State;  
Hitter of the Week)**

Hindi finished the week hitting .538 in four starts - three against Mississippi Valley State and one against ninth-ranked Auburn. The senior finished the week 7-for-13 with a pair of doubles (both against Mississippi Valley State in game three) and one home run. Hindi scored five runs and knocked in another five on the week, all while slugging .923. She walked once and had an on-base percentage of .533. On the final day of the series against Mississippi Valley State, Hindi went 5-for-8 in the doubleheader with five runs scored, three runs batted in, two doubles and a home run.



**Caitlyn Hayden  
(Alabama A&M;  
Pitcher of the Week)**

Hayden made three starts this past week, going 2-1. Against Jackson State, both of her appearances resulted in wins as Alabama A&M swept the Lady Tigers to ensure its spot in the 2017 SWAC Softball Tournament. In her first start of the week, Hayden went the distance, allowing just four hits and one run in a 1-0 setback at Middle Tennessee on April 25. The senior rebounded with sterling efforts against JSU. In her first start against the Lady Tigers on April 28, Hayden struck out 11 hitters, a season-best for the New Market, Ala. native. On April 30, Hayden threw a one-hit shutout, fanning nine hitters in a 6-0 victory over Jackson State.



HONOR THE HERITAGE • FOUNDED 1920



**2017 SWAC SOFTBALL PLAYERS OF THE WEEK**

WEEK	PLAYER	SCHOOL	HONOR
1	Perry Hindi Scarlett Brock	Alabama St. Southern	Hitter of the Week Pitcher of the Week
2	Jessica Crum Caitlyn Hayden	Alcorn State Alabama A&M	Hitter of the Week Pitcher of the Week
3	Kendall Core Vanessa Bradford	Alabama St. Alabama St.	Hitter of the Week Pitcher of the Week
4	Kiara Suttles Vanessa Bradford	Southern Alabama St.	Hitter of the Week Pitcher of the Week
5	Tiana Sanders Lauren Rodriguez	Alabama A&M Texas Southern	Hitter of the Week Pitcher of the Week
6	Mariah Ortiz Ashley Higgins	Alcorn State Prairie View A&M	Hitter of the Week Pitcher of the Week
7	Tia Coleman Jasmin Fulmore	Grambling State Texas Southern	Hitter of the Week Pitcher of the Week
8	Alyssa Garcia Robin Harrison	Prairie View A&M Alcorn State	Hitter of the Week Pitcher of the Week
9	Madilynn Marek Jasmin Fulmore	Texas Southern Texas Southern	Hitter of the Week Pitcher of the Week
10	Sametria Collins Jasmin Fulmore	Alcorn State Texas Southern	Hitter of the Week Pitcher of the Week
11	Charlene Castro Lauren Rodriguez	Alabama State Texas Southern	Hitter of the Week Pitcher of the Week
12	Perry Hindi Caitlyn Hayden	Alabama State Alabama A&M	Hitter of the Week Pitcher of the Week

**COLLEGE SPORTS MADNESS  
SWAC PLAYER OF THE WEEK**

- Week 1** - Danielle Hansell, C/OF, Alabama A&M  
**Week 2** - Taylor Hughes, IF, Alcorn State  
**Week 3** - Shauna Knighten, DP, Southern  
**Week 4** - Kiara Suttles, C, Southern  
**Week 5** - Ashley Higgins, P, Prairie View A&M  
**Week 6** - Laura Aguilar, IF, Alabama State  
**Week 7** - Lexany Terrones, UTL, Mississippi Valley State  
**Week 8** - Alyssa Garcia, UTL, Prairie View A&M  
**Week 9** - Taylor Hughes, IF, Alcorn State  
**Week 10** - Shanice Akins, IF, Arkansas-Pine Bluff  
**Week 11** - Charlene Castro, DP, Alabama State  
**Week 12** - Tonnay Hawkins, OF, Arkansas-Pine Bluff

**SWAC WOMEN'S  
SOFTBALL  
ALL-TIME CHAMPIONS****1990's**

Year	Champion
1997	Alcorn/Grambling State
1998	Prairie View
1999	Southern

**2000's**

Year	Champion
2000	Texas Southern
2001	Grambling State
2002	Alabama A&M
2003	Southern
2004	Mississippi Valley State
2005	Mississippi Valley State
2006	Mississippi Valley State
2007	Mississippi Valley State
2008	Mississippi Valley State
2009	Mississippi Valley State

**2010's**

Year	Champion
2010	Alcorn State
2011	Jackson State
2012	Mississippi Valley State
2013	Mississippi Valley State
2014	Texas Southern
2015	Texas Southern
2016	Alabama State

**SWAC MEDIA  
INFORMATION****>> HITTER/PITCHER OF THE WEEK**

A SWAC Hitter and Pitcher of the Week are selected throughout the duration of the regular season from nominations submitted by each school's media relations office. The winners are selected by a vote of Conference staff and are announced via website and social media platforms via news release.

**>> WEEKLY RELEASE**

SWAC Softball News Releases are made available via the conference website -- [www.swac.org](http://www.swac.org) -- weekly and continue throughout the season. Releases include updated standings, statistics, SWAC Hitter and Pitcher of the Week and conference notes. State are updated regularly at [www.swac.org](http://www.swac.org) following competition days.

**>> AWARDS AND HONORS**

At the conclusion of the regular season and prior to the Southwestern Athletic Conference Softball tournament, the SWAC names an All-Conference first and second team, as voted on by conference coaches and SIDs. Additionally, a pitcher of the year, hitter of the year, newcomer of the year, freshman of the year and player of the year are awarded.

**SOFTBALL  
MEDIA CONTACTS****CONFERENCE OFFICE**

Ed Bailey  
Email: [e.bailey@swac.org](mailto:e.bailey@swac.org)  
Phone: 205-251-7573  
Cell: 205-541-0443

**SWAC MEMBER INSTITUTIONS****Alabama A&M (AAMU)**

Janay Roberson  
Email: [aamuasi@yahoo.com](mailto:aamuasi@yahoo.com)  
Phone: 256-372-4550  
Website: [aamusports.com](http://aamusports.com)

**Alabama State (ASU)**

Travis Jarome  
Email: [tjarome@alasu.edu](mailto:tjarome@alasu.edu)  
Phone: 334-229-5217  
Website: [bamastatesports.com](http://bamastatesports.com)

**Alcorn State (ALCN)**

Robbie Kleinmuntz  
Email: [rkleinmuntz@alcorn.edu](mailto:rkleinmuntz@alcorn.edu)  
Phone: 601-877-6501  
Website: [alcornsports.com](http://alcornsports.com)

**Grambling State (GSU)**

Karen M. Carty  
Email: [karenmcarty@yahoo.com](mailto:karenmcarty@yahoo.com)  
Phone: 318-274-6562  
Website: [gsutigers.com](http://gsutigers.com)

**Jackson State (JSU)**

KaVaughnya Glass  
Email: [kavaughnya.p.glass@jsums.edu](mailto:kavaughnya.p.glass@jsums.edu)  
Phone: 601-979-5859  
Website: [gojsutigers.com](http://gojsutigers.com)

**Mississippi Valley State (MVSU)**

LaMonica Scott  
Email: [lamonica.scott@mvsu.edu](mailto:lamonica.scott@mvsu.edu)  
Phone: 662-254-3011  
Website: [mvsusports.com](http://mvsusports.com)

**Prairie View A&M (PVAM)**

LaTonia Thirston  
Email: [ldthirston@pvamu.edu](mailto:ldthirston@pvamu.edu)  
Phone: 936-261-9106  
Website: [pvpanthers.com](http://pvpanthers.com)

**Southern (SU)**

Chris Jones  
Email: [jones\\_chrisk@yahoo.com](mailto:jones_chrisk@yahoo.com)  
Phone: 225-771-3495  
Website: [gojagsports.com](http://gojagsports.com)

**Texas Southern (TSU)**

Alan Wiederhold  
Email: [wawiederhold@gmail.com](mailto:wawiederhold@gmail.com)  
Phone: 713-313-6829  
Website: [athletics.tsu.edu](http://athletics.tsu.edu)

**Arkansas Pine-Bluff (UAPB)**

Ronnie Johnson  
Email: [uapbsid@uapb.edu](mailto:uapbsid@uapb.edu)  
Phone: 850-284-7754  
Website: [uapblionsroar.com](http://uapblionsroar.com)

HONOR THE HERITAGE • FOUNDED 1920



## 2017 NEWS AND NOTES CONTINUED

- Alcorn State's Taylor Hughes -- who leads the league in batting average, hits and doubles during conference play -- has reached base safely in 20 straight games.
- Arkansas-Pine Bluff's Paige Garcia is the only player in the league who has more runs batted in (41) than hits (38) on the year.
- Texas Southern is the only team in this year's tournament that has not lost a SWAC series this season.
- Arkansas-Pine Bluff currently holds the NCAA 2017 season-high mark of five triples in one contest. The Lady Lions accomplished the feat twice this year. Additionally, Prairie View is tied with Florida for the most doubles in a single game this season (8).
- Caitlyn Hayden of Alabama A&M has been the pitcher of record for 68.8 percent of the Lady Bulldogs' wins this year (11/16), the highest mark in the league.
- Arkansas-Pine Bluff (1st; .48) and Alabama State (5th; .45) rank in the top five nationally in triples per game.

## Opening-Round Previews



### East #2 Alabama State (16-31, 10-8 SWAC) vs. West #3 Prairie View A&M (19-26, 11-7 SWAC)

The opening contest of the 2017 Southwestern Athletic Conference Softball Tournament has the potential for a lot of runs, as it pits arguably the two best offenses -- from a conference-only play standpoint -- against one another. Alabama State -- paced by Kendall Core (.312 BA, 9 HR, 42 RBI), Perry Hindi (.354 BA, 46 H, 32 R, 22 RBI) and Valerie Centeno (.382, 50 H, 25 RBI) -- leads the SWAC in runs scored (137), batting average (.367), and hits (182) against conference opposition. Prairie View is second in hits and batting average, and leads the SWAC in doubles (28) and home runs (11, tied with Alabama State), as the Lady Panthers' Alyssa Garcia (.319 BA, 6 HR, 35 RBI) and Laurisa Hernandez (.352 BA, 5 HR, 27 RBI) flesh out an equally formidable lineup.



Vanessa Bradford (10-12, 4.60 ERA) and Ashley Higgins (11-14, 4.01 ERA) are the likely starters for the Lady Hornets and Lady Panthers, respectively. Two potential X-factors bear watching: Prairie View A&M is coming in on a slump, having dropped seven of its past eight games in a slide that ultimately cost the Panthers the Western Division title. Secondly, the Panthers field the best base-stealing unit in the conference (104 steals), but Alabama State has caught a league-best 25 percent of opposing base thieves this year.



### West #2 Arkansas-Pine Bluff (18-22, 11-7 SWAC) vs. East #3 Alabama A&M (16-29, 9-8 SWAC)

Both Alabama A&M and Arkansas-Pine Bluff are coming into the tournament hot, as Alabama A&M clinched its spot with a resounding three-game sweep of Jackson State to close the season. However, no team in the SWAC has been on the kind of roll UAPB is currently in the midst of, as the Lady Lions have won nine-straight contests, including sweeps of Prairie View and Southern.



With Caitlyn Hayden (11 W, 2.70 ERA) likely to get the start, the Lady Bulldogs' ace will be tasked with putting the clamps on a stout Lady Lions lineup that ranks second in the league in batting average (.295) and third in runs scored (203), thanks in part to the efforts of SWAC batting champion Tonnay Hawkins (.432 BA, 61 H), Ta'Lyn Moody (.446 BA vs. SWAC teams) and slugger Paige Garcia (41 RBI, 38 H, .308 BA). Alabama A&M has not hit as well as the lineup is capable of, ranking ninth in average (.263) and having the most strikeouts (211) of any team in the league, but with UAPB carrying what is, at least statistically, a middle-of-the-pack pitching staff, the opportunities may be there to get the bats going for Tiana Sanders -- who has slumped considerably in terms of her power numbers from 2016 -- Viridiana Ramos (.276 BA, 24 RBI) and Ariel Smith (.262 BA, 27 RBI).



### West #1 Texas Southern (21-18, 12-6 SWAC) vs. East #4 Mississippi Valley (13-31, 8-10 SWAC)

On paper, this looks like a mismatch of sorts in favor of the Western Division champion Lady Tigers, as TSU's top-ranked fielding defense and pitching staff (2.28 ERA) will be up against a MVSU lineup that has managed to hit just .245 on the season thus far. Jasmin Fulmore (9-3 W/L, 1.80 ERA) is likely to take the circle against the Devilettes, and Fulmore has posted a sparkling 22-1 record over the course of her career against SWAC opposition. Lauren Rodriguez (8-4, 1.71 ERA) is the second half of what has been a nearly untouchable pitching duo for the Lady Tigers.



However, the Devilettes, a longtime softball power in the SWAC under Lee Smith, have played up to the competition in league play this season. While Mississippi Valley's overall conference record is below .500, the Devilettes did take two of three from perhaps the league's most improved team -- Prairie View -- as well as the No. 1 overall seed in the conference in Alcorn State. Mississippi Valley State's seeming penchant for rising to the occasion coupled with the fact that Texas Southern carries what is statistically, the least productive offense in the conference from a run-scoring perspective, allows the Devilettes more than a fighting chance, if the lineup can find ways to generate offense against what ranks as the top pitching staff in the league.



### East #1 Alcorn State (16-29, 13-5 SWAC) vs. West #4 Southern (15-20, 7-10 SWAC)

The Eastern Division champion Lady Braves have looked like the most balanced team in the league all season long, and next up for Alcorn State will be a Southern unit that has struggled with consistency during the year. While Southern's overall batting average (.293) is impressive, that number drops to .238 when the Jaguars are up against conference play.

Meanwhile, Alcorn State fields a unit that has, at times, punished conference opposition, as Taylor Hughes (.491 BA, 20 RBI vs. SWAC, No. 1 in categories), Jessica Crum (22 RBI vs. SWAC, No. 1 in category), Mariah Ortiz (21 R vs. SWAC, No. 1) and Sametria Collins (20 R vs. SWAC, No. 2) power what has been one of the most consistent batting orders all season. The Jaguars field a strong batting lineup as well, as Kiara Suttles (.326 BA, 8 HR, 22 RBI), Shauna Knighten (.341, 3 HR, 21 RBI), Jazmine Dukes (.277 BA, 7 HR, 25 RBI) and Tiara Scott (.358 BA, 5 HR, 18 RBI; 3-7 W/L, 3.11 ERA) have all produced at the plate for SU. Where this matchup becomes a bit more even is within the circle, as both sides have one of the most effective pitching corps in the SWAC against conference play. Alcorn's Robin Harrison has shined against league foes with a 5-1 record and 1.68 ERA, but Scott, Aubrion James and Ambria Dorsey each posted a ERA of 2.05 or less for the Jaguars against SWAC opponents.

HONOR THE HERITAGE • FOUNDED 1920



SWAC Softball 2017  
SWAC Overall Statistics (as of May 08, 2017)  
(All games Sorted by Batting avg)

Team	avg	g	ab	r	h	2b	3b	hr	rbi	tb	slg%	bb	hp	so	gdp	ob%	sf	sh	sb-att	po	a	e	fld%
Alabama State	.305	47	1247	232	380	46	19	26	193	542	.435	99	11	141	4	.359	9	27	64-83	876	442	77	.945
Arkansas-Pine Bluff	.295	40	1041	205	307	47	19	14	170	434	.417	87	31	168	3	.365	4	7	48-53	713	227	65	.935
Southern	.293	35	907	177	266	35	5	26	150	389	.429	81	19	134	2	.363	2	19	50-65	642	311	102	.903
Alcorn State	.293	45	1186	212	347	61	11	22	188	496	.418	120	25	189	4	.367	10	15	31-36	824	281	69	.941
Jackson State	.291	48	1199	190	349	52	17	10	161	465	.388	105	28	194	1	.361	4	14	81-102	850	373	139	.898
Texas Southern	.282	37	970	162	274	46	8	8	136	360	.371	101	24	108	7	.362	8	35	39-47	722	287	42	.960
Prairie View A&M	.277	45	1121	203	310	46	5	25	167	441	.393	98	26	191	1	.345	13	33	104-117	829	394	61	.952
Grambling State	.263	45	1053	164	277	48	9	11	142	376	.357	86	28	204	1	.333	6	31	66-73	775	354	100	.919
Alabama A&M	.263	44	1130	173	297	42	10	13	142	398	.352	106	42	211	6	.346	7	31	31-36	839	295	73	.940
Mississippi Valley	.245	44	1115	184	273	37	11	22	160	398	.357	113	15	181	4	.320	9	19	27-37	802	357	82	.934
Totals	.281	430	10969	1902	3080	460	114	177	1609	4299	.392	996	249	1721	33	.352	72	231	541-649	7872	3321	810	.933

CI - Tigers 3, Hornets 1, Bulldogs 1, Jaguars 1, Devilettes 1.

(All games Sorted by Earned run avg)

Team	era	w-l	g	cg	sho	sv	ip	h	r	er	bb	so	2b	3b	hr	b/avg	wp	hp	bk	sfa	sha
Texas Southern	2.28	21-16	37	19	7/0	3	239.0	230	112	78	81	183	29	3	12	.253	12	14	1	4	34
Southern	3.66	14-20	35	13	4/0	0	214.1	278	189	112	99	94	41	7	8	.301	13	16	1	9	18
Alabama A&M	4.67	16-28	44	21	2/0	0	278.2	359	246	186	134	131	59	9	20	.309	25	13	2	10	19
Alcorn State	5.05	16-29	45	25	4/1	1	274.2	408	251	198	123	127	60	18	23	.346	22	21	0	18	25
Prairie View A&M	5.52	19-26	45	22	5/0	1	276.2	400	271	218	129	77	62	12	23	.329	14	38	0	8	18
Arkansas-Pine Bluff	5.54	18-22	40	27	2/0	1	237.2	341	245	188	115	118	68	11	19	.329	13	26	1	11	21
Alabama State	5.85	16-31	47	17	3/0	2	292.0	383	313	244	202	117	53	13	24	.314	60	49	2	17	34
Mississippi Valley	5.89	13-30	44	12	1/1	0	267.1	417	315	225	143	116	56	28	26	.348	31	33	5	13	19
Grambling State	6.21	13-32	45	32	2/0	1	258.1	373	340	229	157	113	68	13	16	.322	31	44	7	20	26
Jackson State	7.36	10-36	48	18	0/0	0	283.1	476	420	298	156	116	92	14	37	.358	61	29	2	16	18
Totals	5.28	156-270	430	206	30/2	9	2622.0	3665	2702	1976	1339	1192	588	128	208	.323	282	283	21	126	232

PB - Tigers 28, Tigers 24, Tigers 18, Braves 17, Hornets 17, Devilettes 16, Jaguars 9, Panthers 9, Bulldogs 5, Lions 5.

Pickoffs - Jaguars 5, Devilettes 2, Tigers 2, Lions 1, Bulldogs 1, Tigers 1, Panthers 1.

(All games Sorted by Fielding pct)

Team	c	po	a	e	fld%	dp	sba	csb	sba%	pb	ci
Texas Southern	1051	722	287	42	.960	9	28	9	.757	18	0
Prairie View A&M	1284	829	394	61	.952	5	63	11	.851	9	0
Alabama State	1395	876	442	77	.945	16	53	17	.757	17	1
Alcorn State	1174	824	281	69	.941	13	114	12	.905	17	0
Alabama A&M	1207	839	295	73	.940	11	64	15	.810	5	1
Arkansas-Pine Bluff	1005	713	227	65	.935	7	77	9	.895	5	0
Mississippi Valley	1241	802	357	82	.934	3	105	11	.905	16	1
Grambling State	1229	775	354	100	.919	10	148	2	.987	24	3
Southern	1055	642	311	102	.903	11	45	14	.763	9	1
Jackson State	1362	850	373	139	.898	11	121	10	.924	28	0
Totals	12003	7872	3321	810	.933	96	818	110	.881	148	7

SWAC Softball 2017  
SWAC Batting Analysis (as of May 08, 2017)  
(All games Sorted by Player Name)

Player	vs left			vs right			w/runners			w/bases empty			w/bases loaded			as leadoff			fly	gnd	fly/
	h	ab	avg	h	ab	avg	h	ab	avg	h	ab	avg	h	ab	avg	rch	ops	pct	out	out	gnd
Alabama A&M	27	135	.200	270	995	.271	176	589	.299	121	541	.224	17	53	.321	103	283	.364	244	350	0.7
Alabama State	40	143	.280	340	110	.308	199	626	.318	181	621	.291	9	31	.290	115	301	.382	321	382	0.8
Alcorn State	3	8	.375	344	117	.292	201	639	.315	146	547	.267	23	67	.343	108	282	.383	293	331	0.9
Arkansas-Pine Bluff	60	204	.294	247	837	.295	166	582	.285	141	459	.307	15	58	.259	97	244	.398	235	290	0.8
Grambling State	22	113	.195	255	940	.271	142	517	.275	135	536	.252	15	41	.366	101	268	.377	241	311	0.8
Jackson State	53	209	.254	296	990	.299	190	625	.304	159	574	.277	13	39	.333	115	296	.389	271	353	0.8
Mississippi Valley	38	166	.229	235	949	.248	151	555	.272	122	560	.218	12	32	.375	103	281	.367	289	329	0.9
Prairie View A&M	15	46	.326	295	107	.274	154	547	.282	156	574	.272	17	44	.386	112	284	.394	284	338	0.8
Southern	20	67	.299	246	840	.293	153	466	.328	113	441	.256	6	24	.250	91	218	.417	214	261	0.8
Texas Southern	40	117	.342	234	853	.274	158	523	.302	116	447	.260	20	50	.400	108	246	.439	232	352	0.7
Totals	318	1208	.263	2762	9761	.283	1690	5669	.298	1390	5300	.262	147	439	.335	1053	2703	.390	2624	3297	0.8

Player	pinch hitting			w/runners in scoring pos			w/runner on 3rd and LT 2 out			with 2 outs			success adv runners			2- rnrns			rch	rch	kl
	h	ab	avg	h	ab	avg	rbi	ops	pct	h	ab	avg	adv	ops	pct	rbi	w/out	lob	err	fc	kl
Alabama A&M	1	18	.056	106	376	.282	40	94	.426	92	370	.249	339	679	.499	59	101	280	56	46	60
Alabama State	10	47	.213	130	396	.328	56	101	.554	120	410	.293	351	687	.511	75	100	253	53	50	26
Alcorn State	0	7	.000	133	418	.318	64	111	.577	117	392	.298	364	712	.511	78	88	292	48	54	46
Arkansas-Pine Bluff	0	6	.000	113	398	.284	45	114	.395	85	321	.265	316	627	.504	78	73	233	44	49	49
Grambling State	2	11	.182	104	339	.307	37	80	.463	90	342	.263	302	589	.513	67	116	232	48	35	60
Jackson State	2	11	.182	125	400	.313	46	94	.489	104	392	.265	342	681	.502	60	104	269	46	43	56
Mississippi Valley	3	15	.200	98	355	.276	55	91	.604	69	355	.194	313	619	.506	49	101	242	68	34	46
Prairie View A&M	2	22	.091	118	375	.315	52	101	.515	89	362	.246	307	624	.492	64	122	238	37	35	53
Southern	11	28	.393	104	297	.350	31	52	.596	92	315	.292	279	518	.539	61	78	192	41	30	36
Texas Southern	7	35	.200	107	360	.297	43	96	.448	93	329	.283	313	600	.522	65	117	240	41	43	32
Totals	38	200	.190	1138	3714	.306	469	934	.502	951	3588	.265	3226	6336	.509	656	1000	2549	482	419	464

Success Advancing Runners = percentage of times the batter advanced at least one runner during a plate appearance

#Rnrns Adv w/Out = TOTAL number of runners advanced when the player made an out

SWAC Softball 2017  
 SWAC Pitching Analysis (as of May 08, 2017)  
 (All games Sorted by Player Name)

Player	vs left			vs right			w/runners			w/bases empty			vs leadoff			with 2 outs			fly out	gnd out	fly/gnd	pct
	h	ab	avg	h	ab	avg	h	ab	avg	h	ab	avg	rch	ops	pct	h	ab	avg				
Alabama A&M	119	302	.394	240	861	.279	215	626	.343	144	537	.268	113	279	.405	124	397	.312	396	257	1.5	4
Alabama State	139	407	.342	244	812	.300	234	735	.318	149	484	.308	135	293	.461	123	401	.307	282	425	0.7	6
Alcorn State	160	353	.453	248	825	.301	226	639	.354	182	539	.338	117	277	.422	115	376	.306	388	261	1.5	0
Arkansas-Pine Bluff	113	300	.377	228	737	.309	194	570	.340	147	467	.315	97	240	.404	110	345	.319	349	220	1.6	0
Grambling State	82	221	.371	291	936	.311	241	727	.332	132	430	.307	118	258	.457	119	380	.313	280	356	0.8	1
Jackson State	146	364	.401	330	965	.342	307	824	.373	169	505	.335	157	284	.553	138	425	.325	320	359	0.9	3
Mississippi Valley	125	326	.383	292	874	.334	246	711	.346	171	489	.350	126	270	.467	137	399	.343	307	346	0.9	1
Prairie View A&M	126	347	.363	274	870	.315	246	712	.346	154	505	.305	128	279	.459	125	402	.311	308	398	0.8	1
Southern	67	159	.421	211	764	.276	157	531	.296	121	392	.309	91	216	.421	89	308	.289	204	295	0.7	1
Texas Southern	65	236	.275	165	673	.245	107	434	.247	123	475	.259	89	239	.372	74	304	.243	233	270	0.9	5
Totals	1142	3015	.379	2523	8317	.303	2173	6509	.334	1492	4823	.309	1171	2635	.444	1154	3737	.309	3067	3187	1.0	22

Player	ap	qs	ip/app	*h/g	*r/g	*er/g	*bb/g	*so/g	k/bb	*2b/g	*3b/g	*hr/g	*fo/g	*go/g	*bf/g	sba	att	pct
Alabama A&M	44	44	6.33	9.02	6.18	4.67	3.37	3.29	1.0	1.48	0.23	0.50	9.95	6.46	33.66	64	79	.810
Alabama State	47	47	6.21	9.18	7.50	5.85	4.84	2.80	0.6	1.27	0.31	0.58	6.76	10.19	36.49	53	70	.757
Alcorn State	45	45	6.10	10.40	6.40	5.05	3.13	3.24	1.0	1.53	0.46	0.59	9.89	6.65	34.79	114	12	.905
Arkansas-Pine Bluff	40	40	5.94	10.04	7.22	5.54	3.39	3.48	1.0	2.00	0.32	0.56	10.28	6.48	35.64	77	86	.895
Grambling State	45	45	5.74	10.11	9.21	6.21	4.25	3.06	0.7	1.84	0.35	0.43	7.59	9.65	38.13	148	15	.987
Jackson State	48	48	5.90	11.76	10.38	7.36	3.85	2.87	0.7	2.27	0.35	0.91	7.91	8.87	38.24	121	13	.924
Mississippi Valley	44	44	6.08	10.92	8.25	5.89	3.74	3.04	0.8	1.47	0.73	0.68	8.04	9.06	36.89	105	11	.905
Prairie View A&M	45	45	6.15	10.12	6.86	5.52	3.26	1.95	0.6	1.57	0.30	0.58	7.79	10.07	35.67	63	74	.851
Southern	35	35	6.12	9.08	6.17	3.66	3.23	3.07	0.9	1.34	0.23	0.26	6.66	9.63	34.81	45	59	.763
Texas Southern	37	37	6.46	6.74	3.28	2.28	2.37	5.36	2.3	0.85	0.09	0.35	6.82	7.91	30.52	28	37	.757
Totals	43	43	6.10	9.78	7.21	5.28	3.57	3.18	0.9	1.57	0.34	0.56	8.19	8.51	35.56	818	92	.881

\* = average based on 7-inning game

SWAC Softball 2017  
SWAC Batting Leaders (as of May 08, 2017)  
(All games)

Hitting minimums - 75% of Games    1.0 AB/Game    1.0 TPA/Game  
Pitching minimums - 11 Games    75% of Games    1.0 IP/Game

Batting avg		Slugging pct		On base pct	
1. Alabama State	.305	1. Alabama State	.435	1. Alcorn State	.367
2. Arkansas-Pine Bluff	.295	2. Southern	.429	2. Arkansas-Pine Bluff	.365
3. Southern	.293	3. Alcorn State	.418	3. Southern	.363
4. Alcorn State	.293	4. Arkansas-Pine Bluff	.417	4. Texas Southern	.362
5. Jackson State	.291	5. Prairie View A&M	.393	5. Jackson State	.361
6. Texas Southern	.282	6. Jackson State	.388	6. Alabama State	.359
7. Prairie View A&M	.277	7. Texas Southern	.371	7. Alabama A&M	.346
8. Grambling State	.263	8. Grambling State	.357	8. Prairie View A&M	.345
9. Alabama A&M	.263	9. Mississippi Valley	.357	9. Grambling State	.333
10. Mississippi Valley	.245	10. Alabama A&M	.352	10. Mississippi Valley	.320
Runs scored		Hits		Runs batted in	
1. Alabama State	232	1. Alabama State	380	1. Alabama State	193
2. Alcorn State	212	2. Jackson State	349	2. Alcorn State	188
3. Arkansas-Pine Bluff	205	3. Alcorn State	347	3. Arkansas-Pine Bluff	170
4. Prairie View A&M	203	4. Prairie View A&M	310	4. Prairie View A&M	167
5. Jackson State	190	5. Arkansas-Pine Bluff	307	5. Jackson State	161
6. Mississippi Valley	184	6. Alabama A&M	297	6. Mississippi Valley	160
7. Southern	177	7. Grambling State	277	7. Southern	150
8. Alabama A&M	173	8. Texas Southern	274	8. Grambling State	142
9. Grambling State	164	9. Mississippi Valley	273	Alabama A&M	142
10. Texas Southern	162	10. Southern	266	10. Texas Southern	136
Doubles		Triples		Home runs	
1. Alcorn State	61	1. Alabama State	19	1. Alabama State	26
2. Jackson State	52	Arkansas-Pine Bluff	19	Southern	26
3. Grambling State	48	3. Jackson State	17	3. Prairie View A&M	25
4. Arkansas-Pine Bluff	47	4. Mississippi Valley	11	4. Alcorn State	22
5. Texas Southern	46	Alcorn State	11	Mississippi Valley	22
Prairie View A&M	46	6. Alabama A&M	10	6. Arkansas-Pine Bluff	14
Alabama State	46	7. Grambling State	9	7. Alabama A&M	13
8. Alabama A&M	42	8. Texas Southern	8	8. Grambling State	11
9. Mississippi Valley	37	9. Southern	5	9. Jackson State	10
10. Southern	35	Prairie View A&M	5	10. Texas Southern	8
Total bases		Total plate appearances		At bats	
1. Alabama State	542	1. Alabama State	1393	1. Alabama State	1247
2. Alcorn State	496	2. Alcorn State	1356	2. Jackson State	1199
3. Jackson State	465	3. Jackson State	1350	3. Alcorn State	1186
4. Prairie View A&M	441	4. Alabama A&M	1316	4. Alabama A&M	1130
5. Arkansas-Pine Bluff	434	5. Prairie View A&M	1294	5. Prairie View A&M	1121
6. Alabama A&M	398	6. Mississippi Valley	1271	6. Mississippi Valley	1115
Mississippi Valley	398	7. Grambling State	1205	7. Grambling State	1053
8. Southern	389	8. Arkansas-Pine Bluff	1170	8. Arkansas-Pine Bluff	1041
9. Grambling State	376	9. Texas Southern	1140	9. Texas Southern	970
10. Texas Southern	360	10. Southern	1028	10. Southern	907
Walks		Hit by pitch		Strikeouts	
1. Alcorn State	120	1. Alabama A&M	42	1. Alabama A&M	211
2. Mississippi Valley	113	2. Arkansas-Pine Bluff	31	2. Grambling State	204
3. Alabama A&M	106	3. Grambling State	28	3. Jackson State	194
4. Jackson State	105	Jackson State	28	4. Prairie View A&M	191
5. Texas Southern	101	5. Prairie View A&M	26	5. Alcorn State	189
6. Alabama State	99	6. Alcorn State	25	6. Mississippi Valley	181
7. Prairie View A&M	98	7. Texas Southern	24	7. Arkansas-Pine Bluff	168
8. Arkansas-Pine Bluff	87	8. Southern	19	8. Alabama State	141
9. Grambling State	86	9. Mississippi Valley	15	9. Southern	134
10. Southern	81	10. Alabama State	11	10. Texas Southern	108

Sac bunts	
1. Texas Southern	35
2. Prairie View A&M	33
3. Grambling State	31
Alabama A&M	31
5. Alabama State	27
6. Southern	19
Mississippi Valley	19
8. Alcorn State	15
9. Jackson State	14
10. Arkansas-Pine Bluff	7

Caught stealing	
1. Jackson State	21
2. Alabama State	19
3. Southern	15
4. Prairie View A&M	13
5. Mississippi Valley	10
6. Texas Southern	8
7. Grambling State	7
8. Arkansas-Pine Bluff	5
Alcorn State	5
Alabama A&M	5

Sac flies	
1. Prairie View A&M	13
2. Alcorn State	10
3. Alabama State	9
Mississippi Valley	9
5. Texas Southern	8
6. Alabama A&M	7
7. Grambling State	6
8. Jackson State	4
Arkansas-Pine Bluff	4
10. Southern	2

Steal attempts	
1. Prairie View A&M	117
2. Jackson State	102
3. Alabama State	83
4. Grambling State	73
5. Southern	65
6. Arkansas-Pine Bluff	53
7. Texas Southern	47
8. Mississippi Valley	37
9. Alcorn State	36
Alabama A&M	36

Stolen bases	
1. Prairie View A&M	104
2. Jackson State	81
3. Grambling State	66
4. Alabama State	64
5. Southern	50
6. Arkansas-Pine Bluff	48
7. Texas Southern	39
8. Alabama A&M	31
Alcorn State	31
10. Mississippi Valley	27

Grounded into DP	
1. Texas Southern	7
2. Alabama A&M	6
3. Mississippi Valley	4
Alcorn State	4
Alabama State	4
6. Arkansas-Pine Bluff	3
7. Southern	2
8. Grambling State	1
Prairie View A&M	1
Jackson State	1

SWAC Softball 2017  
SWAC Pitching Leaders (as of May 08, 2017)  
(All games)

Hitting minimums - 75% of Games    1.0 AB/Game    1.0 TPA/Game  
Pitching minimums - 11 Games    75% of Games    1.0 IP/Game

Earned run avg		Opposing bat avg		Innings pitched	
1. Texas Southern	2.28	1. Texas Southern	.253	1. Alabama State	292.0
2. Southern	3.66	2. Southern	.301	2. Jackson State	283.1
3. Alabama A&M	4.67	3. Alabama A&M	.309	3. Alabama A&M	278.2
4. Alcorn State	5.05	4. Alabama State	.314	4. Prairie View A&M	276.2
5. Prairie View A&M	5.52	5. Grambling State	.322	5. Alcorn State	274.2
6. Arkansas-Pine Bluff	5.54	6. Prairie View A&M	.329	6. Mississippi Valley	267.1
7. Alabama State	5.85	7. Arkansas-Pine Bluff	.329	7. Grambling State	258.1
8. Mississippi Valley	5.89	8. Alcorn State	.346	8. Texas Southern	239.0
9. Grambling State	6.21	9. Mississippi Valley	.348	9. Arkansas-Pine Bluff	237.2
10. Jackson State	7.36	10. Jackson State	.358	10. Southern	214.1
Batters struck out		Batters SO out looking		Wins	
1. Texas Southern	183	1. Arkansas-Pine Bluff	47	1. Texas Southern	21
2. Alabama A&M	131	2. Mississippi Valley	44	2. Prairie View A&M	19
3. Alcorn State	127	3. Alabama State	41	3. Arkansas-Pine Bluff	18
4. Arkansas-Pine Bluff	118	4. Alabama A&M	39	4. Alabama A&M	16
5. Alabama State	117	5. Alcorn State	36	Alcorn State	16
6. Jackson State	116	6. Jackson State	31	Alabama State	16
Mississippi Valley	116	Southern	31	7. Southern	14
8. Grambling State	113	8. Prairie View A&M	30	8. Mississippi Valley	13
9. Southern	94	9. Texas Southern	29	Grambling State	13
10. Prairie View A&M	77	10. Grambling State	23	10. Jackson State	10
Losses		Saves		Runners picked off	
1. Jackson State	36	1. Texas Southern	3	1. Southern	5
2. Grambling State	32	2. Alabama State	2	2. Mississippi Valley	2
3. Alabama State	31	3. Alcorn State	1	Jackson State	2
4. Mississippi Valley	30	Prairie View A&M	1	4. Arkansas-Pine Bluff	1
5. Alcorn State	29	Arkansas-Pine Bluff	1	Alabama A&M	1
6. Alabama A&M	28	Grambling State	1	Prairie View A&M	1
7. Prairie View A&M	26			Grambling State	1
8. Arkansas-Pine Bluff	22			Texas Southern	1
9. Southern	20				
10. Texas Southern	16				
Sac bunts allowed		Sac flies allowed		Hits allowed	
1. Alabama State	34	1. Grambling State	20	1. Texas Southern	230
2. Texas Southern	34	2. Alcorn State	18	2. Southern	278
3. Grambling State	26	3. Alabama State	17	3. Arkansas-Pine Bluff	341
4. Alcorn State	25	4. Jackson State	16	4. Alabama A&M	359
5. Arkansas-Pine Bluff	21	5. Mississippi Valley	13	5. Grambling State	373
6. Alabama A&M	19	6. Arkansas-Pine Bluff	11	6. Alabama State	383
Mississippi Valley	19	7. Alabama A&M	10	7. Prairie View A&M	400
8. Prairie View A&M	18	8. Southern	9	8. Alcorn State	408
Jackson State	18	9. Prairie View A&M	8	9. Mississippi Valley	417
Southern	18	10. Texas Southern	4	10. Jackson State	476
Runs allowed		Earned runs allowed		Walks allowed	
1. Texas Southern	112	1. Texas Southern	78	1. Texas Southern	81
2. Southern	189	2. Southern	112	2. Southern	99
3. Arkansas-Pine Bluff	245	3. Alabama A&M	186	3. Arkansas-Pine Bluff	115
4. Alabama A&M	246	4. Arkansas-Pine Bluff	188	4. Alcorn State	123
5. Alcorn State	251	5. Alcorn State	198	5. Prairie View A&M	129
6. Prairie View A&M	271	6. Prairie View A&M	218	6. Alabama A&M	134
7. Alabama State	313	7. Mississippi Valley	225	7. Mississippi Valley	143
8. Mississippi Valley	315	8. Grambling State	229	8. Jackson State	156
9. Grambling State	340	9. Alabama State	244	9. Grambling State	157
10. Jackson State	420	10. Jackson State	298	10. Alabama State	202

Doubles allowed	
1. Texas Southern	29
2. Southern	41
3. Alabama State	53
4. Mississippi Valley	56
5. Alabama A&M	59
6. Alcorn State	60
7. Prairie View A&M	62
8. Grambling State	68
Arkansas-Pine Bluff	68
10. Jackson State	92

Wild pitches	
1. Jackson State	61
2. Alabama State	60
3. Grambling State	31
Mississippi Valley	31
5. Alabama A&M	25
6. Alcorn State	22
7. Prairie View A&M	14
8. Southern	13
Arkansas-Pine Bluff	13
10. Texas Southern	12

Intentional BB allowed	
1. Alabama A&M	1
Mississippi Valley	1
Southern	1
Alcorn State	1

Triples allowed	
1. Texas Southern	3
2. Southern	7
3. Alabama A&M	9
4. Arkansas-Pine Bluff	11
5. Prairie View A&M	12
6. Alabama State	13
Grambling State	13
8. Jackson State	14
9. Alcorn State	18
10. Mississippi Valley	28

Balks	
1. Grambling State	7
2. Mississippi Valley	5
3. Alabama A&M	2
Alabama State	2
Jackson State	2
6. Southern	1
Arkansas-Pine Bluff	1
Texas Southern	1

Home runs allowed	
1. Southern	8
2. Texas Southern	12
3. Grambling State	16
4. Arkansas-Pine Bluff	19
5. Alabama A&M	20
6. Prairie View A&M	23
Alcorn State	23
8. Alabama State	24
9. Mississippi Valley	26
10. Jackson State	37

Hit batters	
1. Alabama State	49
2. Grambling State	44
3. Prairie View A&M	38
4. Mississippi Valley	33
5. Jackson State	29
6. Arkansas-Pine Bluff	26
7. Alcorn State	21
8. Southern	16
9. Texas Southern	14
10. Alabama A&M	13

SWAC Softball 2017  
SWAC Fielding Leaders (as of May 08, 2017)  
(All games)

Hitting minimums - 75% of Games  
Pitching minimums - 11 Games 75% of Games 1.0 IP/Game

Fielding pct		Chances		Putouts	
1. Texas Southern	.960	1. Alabama State	1395	1. Alabama State	876
2. Prairie View A&M	.952	2. Jackson State	1362	2. Jackson State	850
3. Alabama State	.945	3. Prairie View A&M	1284	3. Alabama A&M	839
4. Alcorn State	.941	4. Mississippi Valley	1241	4. Prairie View A&M	829
5. Alabama A&M	.940	5. Grambling State	1229	5. Alcorn State	824
6. Arkansas-Pine Bluff	.935	6. Alabama A&M	1207	6. Mississippi Valley	802
7. Mississippi Valley	.934	7. Alcorn State	1174	7. Grambling State	775
8. Grambling State	.919	8. Southern	1055	8. Texas Southern	722
9. Southern	.903	9. Texas Southern	1051	9. Arkansas-Pine Bluff	713
10. Jackson State	.898	10. Arkansas-Pine Bluff	1005	10. Southern	642
Assists		Errors		Fielding double plays	
1. Alabama State	442	1. Jackson State	139	1. Alabama State	16
2. Prairie View A&M	394	2. Southern	102	2. Alcorn State	13
3. Jackson State	373	3. Grambling State	100	3. Alabama A&M	11
4. Mississippi Valley	357	4. Mississippi Valley	82	Southern	11
5. Grambling State	354	5. Alabama State	77	Jackson State	11
6. Southern	311	6. Alabama A&M	73	6. Grambling State	10
7. Alabama A&M	295	7. Alcorn State	69	7. Texas Southern	9
8. Texas Southern	287	8. Arkansas-Pine Bluff	65	8. Arkansas-Pine Bluff	7
9. Alcorn State	281	9. Prairie View A&M	61	9. Prairie View A&M	5
10. Arkansas-Pine Bluff	227	10. Texas Southern	42	10. Mississippi Valley	3
Stolen bases against		Caught stealing by		Steal attempts against	
1. Grambling State	148	1. Alabama State	17	1. Grambling State	150
2. Jackson State	121	2. Alabama A&M	15	2. Jackson State	131
3. Alcorn State	114	3. Southern	14	3. Alcorn State	126
4. Mississippi Valley	105	4. Alcorn State	12	4. Mississippi Valley	116
5. Arkansas-Pine Bluff	77	5. Prairie View A&M	11	5. Arkansas-Pine Bluff	86
6. Alabama A&M	64	Mississippi Valley	11	6. Alabama A&M	79
7. Prairie View A&M	63	7. Jackson State	10	7. Prairie View A&M	74
8. Alabama State	53	8. Arkansas-Pine Bluff	9	8. Alabama State	70
9. Southern	45	Texas Southern	9	9. Southern	59
10. Texas Southern	28	10. Grambling State	2	10. Texas Southern	37
Passed balls		Catchers interference			
1. Jackson State	28	1. Grambling State	3		
2. Grambling State	24	2. Southern	1		
3. Texas Southern	18	Mississippi Valley	1		
4. Alcorn State	17	Alabama State	1		
Alabama State	17	Alabama A&M	1		
6. Mississippi Valley	16				
7. Southern	9				
Prairie View A&M	9				
9. Arkansas-Pine Bluff	5				
Alabama A&M	5				

SWAC Softball 2017  
 SWAC Per-Game Statistics (as of May 08, 2017)  
 (All games Sorted by Batting avg)

Team	g	ab	h/g	2b/g	3b/g	hr/g	bb/g	so/g	rbi/g	sb/g	r/g	*ab	*r	*h	*rbi	*bb	*k	*tb	*fly	*gnd
Alabama State	47	1247	8.09	.98	.40	.55	2.11	3.00	4.11	1.36	4.94	89	16	27	13	7	10	38	23	27
Arkansas-Pine Bluff	40	1041	7.68	1.18	.48	.35	2.18	4.20	4.25	1.20	5.13	88	17	26	14	7	14	37	20	24
Southern	35	907	7.60	1.00	.14	.74	2.31	3.83	4.29	1.43	5.06	88	17	25	14	7	13	37	20	25
Alcorn State	45	1186	7.71	1.36	.24	.49	2.67	4.20	4.18	.69	4.71	87	15	25	13	8	13	36	21	24
Jackson State	48	1199	7.27	1.08	.35	.21	2.19	4.04	3.35	1.69	3.96	88	14	25	11	7	14	34	20	26
Texas Southern	37	970	7.41	1.24	.22	.22	2.73	2.92	3.68	1.05	4.38	85	14	24	11	8	9	31	20	30
Prairie View A&M	45	1121	6.89	1.02	.11	.56	2.18	4.24	3.71	2.31	4.51	86	15	23	12	7	14	34	21	26
Grambling State	45	1053	6.16	1.07	.20	.24	1.91	4.53	3.16	1.47	3.64	87	13	22	11	7	16	31	20	25
Alabama A&M	44	1130	6.75	.95	.23	.30	2.41	4.80	3.23	.70	3.93	85	13	22	10	8	16	30	18	26
Mississippi Valley	44	1115	6.20	.84	.25	.50	2.57	4.11	3.64	.61	4.18	87	14	21	12	8	14	31	22	25
Totals	430	1096	7.16	1.07	.27	.41	2.32	4.00	3.74	1.26	4.42	87	15	24	12	7	13	34	20	26

\* = average based on 100 plate appearances

(All games Sorted by Earned run avg)

Team	g	ip	ip/g	w-l	+ip	+h	+r	+er	+bb	+so	+2b	+3b	+hr	+bf	+era	+fly	+gnd
Texas Southern	37	239.0	6.1	21-16	7.0	6.7	3.3	2.3	2.4	5.4	0.8	0.1	0.4	30.5	2.28	6.8	7.9
Southern	35	214.1	6.0	14-20	7.0	9.1	6.2	3.7	3.2	3.1	1.3	0.2	0.3	34.8	3.66	6.7	9.6
Alabama A&M	44	278.2	6.1	16-28	7.0	9.0	6.2	4.7	3.4	3.3	1.5	0.2	0.5	33.7	4.67	9.9	6.5
Alcorn State	45	274.2	6.0	16-29	7.0	10.4	6.4	5.0	3.1	3.2	1.5	0.5	0.6	34.8	5.05	9.9	6.7
Prairie View A&M	45	276.2	6.0	19-26	7.0	10.1	6.9	5.5	3.3	1.9	1.6	0.3	0.6	35.7	5.52	7.8	10.1
Arkansas-Pine Bluff	40	237.2	5.2	18-22	7.0	10.0	7.2	5.5	3.4	3.5	2.0	0.3	0.6	35.6	5.54	10.3	6.5
Alabama State	47	292.0	6.0	16-31	7.0	9.2	7.5	5.8	4.8	2.8	1.3	0.3	0.6	36.5	5.85	6.8	10.2
Mississippi Valley	44	267.1	6.0	13-30	7.0	10.9	8.2	5.9	3.7	3.0	1.5	0.7	0.7	36.9	5.89	8.0	9.1
Grambling State	45	258.1	5.2	13-32	7.0	10.1	9.2	6.2	4.3	3.1	1.8	0.4	0.4	38.1	6.21	7.6	9.6
Jackson State	48	283.1	5.2	10-36	7.0	11.8	10.4	7.4	3.9	2.9	2.3	0.3	0.9	38.2	7.36	7.9	8.9
Totals	430	2622.0	6.0	156-270	7.0	9.8	7.2	5.3	3.6	3.2	1.6	0.3	0.6	35.6	5.28	8.2	8.5

+ = average based on 7-inning game

SWAC Softball 2017  
 SWAC Overall Statistics (as of May 08, 2017)  
 (All games Sorted by Batting avg)

Player	avg	gp-gs	ab	r	h	2b	3b	hr	rbi	tb	slg%	bb	hp	so	gdp	ob%	sf	sh	sb-att
Tonnay Hawki, UAPB	.452	39-38	135	35	61	2	1	3	11	74	.548	4	1	16	0	.471	0	0	14-15
Hughes, ALCN	.406	45-45	138	36	56	15	1	1	35	76	.551	19	6	11	1	.497	0	0	0-0
Crum, ALCN	.395	44-44	124	28	49	14	1	9	48	92	.742	20	0	29	1	.463	5	0	0-0
Ta'Lyn Moody, UAPB	.394	39-39	132	30	52	6	4	0	25	66	.500	6	0	16	0	.420	0	0	17-20
Centeno, V., ALST	.393	44-44	135	22	53	6	6	1	25	74	.548	14	0	13	0	.447	1	3	3-5
V. Nelson, JKST	.393	45-45	135	25	53	2	1	0	16	57	.422	18	0	1	0	.464	0	0	15-19
Allye Hartley, GRAM	.376	39-39	101	12	38	8	0	1	19	49	.485	6	5	11	0	.438	0	2	1-1
Jocilynn Ellis, TXSO	.367	34-30	79	22	29	1	0	0	8	30	.380	10	1	6	0	.444	0	2	10-10
Madilynn Marek, TXSO	.366	32-29	82	12	30	8	0	2	20	44	.537	15	2	12	2	.465	2	0	1-1
Kelsey Riley, TXSO	.362	29-18	58	17	21	1	0	0	3	22	.379	9	0	8	0	.448	0	5	6-6
Scott, T., SUBR	.358	34-26	81	17	29	5	2	5	18	53	.654	6	0	12	0	.402	0	1	2-2
B. Knowles, PVAM	.356	39-39	104	25	37	5	2	1	13	49	.471	12	2	23	0	.421	3	7	22-28
Ward-Flowers, PVAM	.355	40-40	107	22	38	5	0	5	20	58	.542	15	6	17	0	.457	1	0	0-0
L. Hernandez, PVAM	.352	39-36	105	20	37	5	1	5	27	59	.562	4	7	13	0	.403	3	2	2-2
Hindi, P., ALST	.346	47-47	133	32	46	6	2	5	22	71	.534	20	0	23	0	.429	1	0	3-6
Chanler Powell, TXSO	.345	33-30	87	9	30	10	0	0	22	40	.460	9	6	6	3	.437	1	2	0-1
Knigheten, S., SUBR	.341	34-29	85	15	29	4	0	3	21	42	.494	15	0	13	0	.440	0	0	0-0
Paige Garcia, UAPB	.333	40-40	114	24	38	8	1	8	41	72	.632	10	7	7	1	.410	3	0	1-1
C. Aplon, JKST	.333	44-41	108	32	36	2	7	3	21	61	.565	17	2	29	0	.433	0	0	8-9
Brock, S., SUBR	.333	32-17	51	10	17	1	0	1	8	21	.412	4	1	3	0	.393	0	2	1-2
Holly Brown, MVSU	.328	43-42	125	24	41	2	1	0	13	45	.360	13	0	27	0	.391	0	3	8-10
Suttles, K., SUBR	.326	34-34	92	26	30	6	1	8	22	62	.674	10	12	9	0	.456	0	0	10-11
McKenzie Johnson, GRAM	.326	37-37	86	18	28	2	3	3	17	45	.523	6	2	19	0	.375	2	0	9-10
D. Knight, JKST	.324	48-48	145	32	47	15	5	5	34	87	.600	5	6	26	0	.369	1	0	7-9
Davis, K., ALST	.323	41-33	96	24	31	1	0	0	6	32	.333	5	0	6	0	.356	0	1	10-16
Dominique Tello, TXSO	.320	35-34	103	24	33	11	1	1	24	49	.476	17	0	5	0	.410	2	2	2-2
Hailey Haynes, GRAM	.319	42-42	116	18	37	9	0	0	25	46	.397	10	0	14	1	.367	2	3	2-2
A. Garcia, PVAM	.319	43-38	113	17	36	9	0	6	35	63	.558	6	3	10	0	.366	1	0	3-3
Collins, ALCN	.318	45-45	148	35	47	4	3	0	10	57	.385	20	0	29	0	.396	1	2	16-19
Dejanae Gage, MVSU	.315	44-44	108	22	34	6	2	3	17	53	.491	15	4	22	0	.414	1	2	2-2
Ortiz, ALCN	.314	44-43	140	37	44	5	4	1	12	60	.429	15	4	15	0	.396	0	1	3-3
Core, K., ALST	.314	47-46	140	20	44	4	1	9	42	77	.550	13	0	10	1	.365	3	0	2-3
Shanice Akin, UAPB	.309	40-38	97	28	30	3	3	0	14	39	.402	11	1	20	0	.385	0	2	6-6
Andrews, S., SUBR	.309	35-35	110	17	34	2	1	0	10	38	.345	11	1	24	0	.374	1	3	7-10
Boggess, A., ALST	.304	46-46	115	21	35	8	1	2	11	51	.443	9	5	11	0	.377	1	5	5-5
Castro, C., ALST	.302	44-42	116	14	35	5	1	4	28	54	.466	10	1	11	1	.362	0	0	0-0
Aquilar, L., ALST	.301	47-47	153	35	46	4	4	2	18	64	.418	10	1	8	2	.345	1	6	12-15
Monique Niko, UAPB	.297	40-40	111	17	33	9	1	0	16	44	.396	11	4	21	0	.381	0	1	2-2
S. Williams, PVAM	.295	44-44	149	30	44	1	1	0	9	47	.315	8	0	12	0	.329	1	1	46-49
A. Hansard, JKST	.291	37-35	103	6	30	4	0	2	24	40	.388	1	0	6	0	.298	0	2	4-5
Rankin, B., SUBR	.291	33-31	79	11	23	3	0	0	7	26	.329	11	0	12	1	.378	0	0	1-1
Lexany Terro, MVSU	.288	44-43	125	16	36	3	3	2	15	51	.408	17	2	12	0	.379	1	4	3-5
Marissa Padron, TXSO	.288	31-29	73	11	21	2	1	0	8	25	.342	3	4	6	1	.346	1	5	2-2
Greer, J., SUBR	.286	33-24	63	10	18	3	0	2	12	27	.429	6	3	7	0	.375	0	0	0-1
Terren Vinson, TXSO	.286	32-19	63	9	18	2	1	0	4	22	.349	4	0	11	0	.328	0	5	7-9
Kenyshea Beasley, GRAM	.285	40-40	123	33	35	1	1	0	7	38	.309	8	2	13	0	.338	0	2	30-30
M. Pozzi, AAMU	.282	33-27	71	11	20	3	0	0	9	23	.324	6	11	11	1	.420	0	1	2-3
T. Sanders, AAMU	.281	44-43	135	28	38	7	4	1	17	56	.415	13	1	18	0	.349	0	4	3-4
Deja Talton, MVSU	.281	44-44	128	27	36	9	3	9	30	78	.609	10	3	25	1	.343	2	1	0-0
D. Williams, PVAM	.281	45-45	128	28	36	6	0	4	26	54	.422	16	3	23	0	.372	1	3	12-13
Sierra Valdez, TXSO	.281	32-30	89	8	25	3	1	1	14	33	.371	9	2	5	0	.360	0	2	0-2
Dukes, J., SUBR	.277	34-33	101	22	28	4	0	7	25	53	.525	4	1	8	1	.308	1	3	6-9
V. Ramos, AAMU	.276	42-41	123	18	34	3	1	5	24	54	.439	10	1	18	0	.333	1	3	0-0
Byrne, T., ALST	.272	41-33	81	12	22	1	0	0	4	23	.284	0	0	12	0	.268	1	8	13-15
Tyler, ALCN	.270	45-45	126	9	34	6	0	2	22	46	.365	8	2	15	1	.319	2	3	1-1
T.Barbadillo, AAMU	.265	40-38	117	18	31	2	2	1	12	40	.342	8	5	21	1	.336	1	1	5-6
A. Smith, AAMU	.262	40-40	107	16	28	7	1	3	27	46	.430	11	12	27	0	.389	1	1	5-5
D. Hansell, AAMU	.261	42-42	111	17	29	6	0	0	16	35	.315	20	1	14	0	.376	1	7	2-3
A. Cruz, JKST	.261	41-27	69	11	18	0	0	0	8	18	.261	7	0	11	0	.329	0	2	5-6
Alexandria T, UAPB	.256	40-40	117	30	30	6	3	1	21	45	.385	12	5	15	1	.348	1	0	5-6
Wilson, B., ALST	.254	39-25	63	14	16	5	1	0	5	23	.365	3	0	9	0	.284	1	4	9-10
Q. Briggs, JKST	.250	44-42	104	15	26	4	1	0	10	32	.308	16	8	14	0	.388	1	1	11-13

Player	avg	gp-gs	ab	r	h	2b	3b	hr	rbi	tb	slg%	bb	hp	so	gdp	ob%	sf	sh	sb-att
Roberson, A., SUBR	.250	32-21	64	11	16	0	1	0	7	18	.281	2	1	17	0	.284	0	2	13-15
Mercedes Williams, GRAM	.242	37-36	99	13	24	8	1	0	18	34	.343	10	2	13	0	.324	0	7	0-0
Ikeyia Alexa, MVSU	.242	38-37	91	11	22	1	0	2	8	29	.319	15	1	5	1	.355	0	1	0-0
James, A., SUBR	.241	27-20	54	10	13	3	0	0	5	16	.296	7	0	8	0	.328	0	3	5-6
Luke, J., SUBR	.238	33-33	80	10	19	3	0	0	11	22	.275	1	0	4	0	.247	0	4	1-2
Jordan Brown, MVSU	.230	40-38	113	12	26	5	1	3	21	42	.372	7	3	14	1	.286	3	0	0-0
Gutierrez, ALCN	.227	38-36	97	16	22	2	0	0	3	24	.247	7	1	10	0	.286	0	2	4-6
B. Foreman, AAMU	.226	38-32	93	7	21	2	0	1	9	26	.280	8	2	17	2	.298	1	4	0-0
A. Ford, PVAM	.222	34-33	72	9	16	2	0	0	5	18	.250	9	0	11	0	.309	0	7	0-0
Kameron Grah, UAPB	.220	40-40	109	14	24	8	3	1	16	41	.376	5	10	29	0	.315	0	1	3-3
Krystalani Yockman, TXSO	.211	31-26	76	10	16	1	2	2	8	27	.355	2	1	17	0	.241	0	1	3-3
Kailyn Dunn, MVSU	.207	38-37	116	17	24	6	0	0	10	30	.259	6	0	17	0	.244	1	2	3-4
Taylor Lenz-Selvera, GRAM	.200	34-31	70	14	14	2	1	1	10	21	.300	12	4	23	0	.345	1	2	1-1
Maria Aguila, UAPB	.186	40-38	102	14	19	2	1	0	11	23	.225	14	2	17	1	.297	0	0	0-0
Lydia Mitche, UAPB	.073	33-23	55	5	4	1	0	0	4	5	.091	5	1	12	0	.164	0	3	0-0
-----																			
Creed, ALCN	1.000	3-2	1	0	1	0	0	0	0	1	1.000	0	0	0	0	1.000	0	0	0-0
S. Williams, JKST	.750	5-2	4	1	3	0	0	0	2	3	.750	0	0	0	0	.750	0	0	0-0
B. Ross, JKST	.500	8-0	2	1	1	0	0	0	0	1	.500	0	0	1	0	.500	0	0	2-4
E. Lawson, AAMU	.415	25-13	53	14	22	1	0	0	3	23	.434	2	2	9	0	.456	0	2	4-4
Tia Coleman, GRAM	.390	29-29	82	13	32	9	0	6	24	59	.720	3	3	11	0	.432	0	2	7-9
S. Smith, AAMU	.385	9-4	13	2	5	2	0	0	1	7	.538	1	0	2	0	.400	1	0	1-1
Nelson, D., ALST	.366	24-11	41	5	15	2	1	1	8	22	.537	2	1	4	0	.409	0	0	1-1
Heaven Benavidez, TXSO	.357	16-15	42	7	15	0	1	0	5	17	.405	4	1	2	0	.426	0	3	3-4
Sanders, ALCN	.339	20-20	62	12	21	7	0	2	15	34	.548	3	3	4	0	.391	1	0	1-1
I. Largin, AAMU	.337	31-29	86	19	29	5	0	2	6	40	.465	11	3	17	0	.430	0	1	1-2
Holyfield, ALCN	.333	30-27	72	11	24	3	0	2	10	33	.458	11	0	11	0	.422	0	0	0-0
Tiffany Doss, GRAM	.333	29-29	69	11	23	3	1	0	5	28	.406	10	4	10	0	.446	0	4	1-1
A'Leecia Bell, TXSO	.333	6-2	3	2	1	0	0	0	1	1	.333	3	1	0	0	.714	0	0	0-0
Laa'iqah Shaheer, GRAM	.333	2-1	3	0	1	0	1	0	0	3	1.000	0	0	2	0	.333	0	0	0-0
G. Johnson, JKST	.316	33-31	76	7	24	4	1	0	12	30	.395	8	3	14	0	.398	1	0	2-3
Walker, H., ALST	.314	20-15	35	5	11	2	1	0	7	15	.429	2	0	5	0	.351	0	0	0-0
K. Coronado, PVAM	.313	32-30	80	17	25	7	0	4	15	44	.550	5	0	15	0	.345	2	2	4-4
M. Jones, JKST	.302	22-19	43	3	13	3	0	0	2	16	.372	9	0	11	0	.423	0	2	1-1
Rosser, T., ALST	.289	24-17	38	6	11	1	0	0	5	12	.316	1	1	4	0	.325	0	0	2-2
Marisa Maldonado, TXSO	.286	6-2	7	0	2	0	0	0	0	2	.286	0	0	1	0	.286	0	1	0-0
Scott, C., SUBR	.286	31-30	7	6	2	1	0	0	2	3	.429	0	0	2	0	.286	0	0	1-1
K. Johnson, PVAM	.282	19-13	39	8	11	1	0	0	5	12	.308	1	1	10	0	.317	0	0	3-3
S. Smith, JKST	.282	27-25	71	10	20	5	0	0	7	25	.352	4	1	13	0	.325	1	1	3-4
Harrison, ALCN	.278	13-13	36	2	10	0	1	0	7	12	.333	2	3	7	1	.357	1	2	0-0
Treshea Wilson, TXSO	.267	17-12	30	6	8	2	1	0	3	12	.400	2	1	2	0	.324	1	4	1-1
A. Sain, JKST	.257	17-12	35	2	9	2	1	0	4	13	.371	1	0	9	1	.278	0	0	1-2
Karia Beth H, UAPB	.254	26-25	59	8	15	2	2	1	9	24	.407	8	0	12	0	.343	0	0	0-0
K. Elzie, JKST	.253	31-25	83	14	21	3	1	0	7	26	.313	4	0	18	0	.287	0	2	4-4
K. Hunter, PVAM	.250	10-10	24	4	6	0	0	0	2	6	.250	7	0	7	0	.419	0	0	4-5
Thomas, K., SUBR	.250	17-6	12	4	3	0	0	0	0	3	.250	3	0	2	0	.400	0	0	0-0
J. Hughes, JKST	.244	35-30	82	11	20	1	0	0	4	21	.256	8	0	12	0	.311	0	2	11-15
Monique Smith, GRAM	.239	21-19	46	5	11	2	0	0	3	13	.283	4	1	7	0	.314	0	1	1-1
K. Harvey, JKST	.233	17-17	30	3	7	2	0	0	2	9	.300	3	2	6	0	.343	0	0	1-1
Jamie Parmle, MVSU	.231	14-5	13	3	3	0	0	0	2	3	.231	1	0	1	0	.286	0	1	3-4
L. Thigpen, AAMU	.222	30-20	45	5	10	1	1	0	5	13	.289	2	0	17	0	.255	0	1	3-3
Anna Sanchez, MVSU	.221	31-27	68	9	15	0	0	0	9	15	.221	8	1	10	0	.312	0	2	2-3
Elissa Salin, MVSU	.207	22-9	29	6	6	0	0	0	5	6	.207	1	0	7	0	.233	0	0	2-3
C. Johnson, JKST	.206	17-14	34	5	7	1	0	0	5	8	.235	3	6	8	0	.372	0	2	1-2
K. Lang, AAMU	.205	29-26	83	9	17	2	0	0	8	19	.229	2	3	9	0	.250	0	3	0-0
Gisella Paranich, TXSO	.203	25-18	64	9	13	3	0	1	10	19	.297	5	2	6	0	.282	0	1	0-1
Jodeci Tuia, MVSU	.193	29-17	57	12	11	2	1	1	10	18	.316	5	1	11	1	.270	0	0	1-2
J.Adams, AAMU	.192	33-15	26	5	5	0	1	0	0	7	.269	3	0	12	0	.276	0	2	4-4
Lacy, R., ALST	.190	16-6	21	3	4	0	0	0	0	4	.190	2	0	3	0	.261	0	0	0-0
Deshuna McDaniel, GRAM	.189	18-17	37	5	7	0	0	0	2	7	.189	3	0	16	0	.250	0	1	2-3
T. Lane, JKST	.187	31-24	75	12	14	4	0	0	3	18	.240	1	0	15	0	.197	0	0	5-5
Glenn, ALCN	.185	33-31	65	9	12	0	0	3	10	21	.323	4	1	10	0	.243	0	2	3-3
Jade Bismark, TXSO	.182	10-8	22	2	4	0	0	0	0	4	.182	1	1	1	0	.250	0	1	0-0
Gore, ALCN	.180	21-18	50	2	9	3	0	1	5	15	.300	4	1	9	0	.255	0	1	0-0

Player	avg	gp-gs	ab	r	h	2b	3b	hr	rbi	tb	slg%	bb	hp	so	gdp	ob%	sf	sh	sb-att
Holt, ALCN	.180	24-16	50	6	9	1	0	1	6	13	.260	3	3	13	0	.268	0	0	1-1
Alexandra Do, MVSU	.179	18-15	39	5	7	2	0	2	6	15	.385	5	0	15	0	.273	0	1	1-1
Perrodin, J., SUBR	.179	29-8	28	8	5	0	0	0	2	5	.179	1	0	13	0	.207	0	1	3-5
K. Ross, PVAM	.176	24-20	51	3	9	2	1	0	4	13	.255	3	1	8	0	.232	1	2	2-2
Rivera, N., ALST	.174	22-1	23	0	4	1	1	0	6	7	.304	2	0	3	0	.240	0	0	0-0
Versace Hicks-Butler, GRAM	.174	12-10	23	1	4	1	1	0	0	7	.304	2	0	12	0	.240	0	1	0-0
Brea Aikens, GRAM	.172	18-12	29	4	5	2	0	0	4	7	.241	2	0	6	0	.226	0	0	1-1
T. Thomas, PVAM	.172	24-10	29	5	5	1	0	0	2	6	.207	4	1	7	1	.294	0	2	2-2
L. Walker, AAMU	.167	10-6	18	0	3	0	0	0	0	3	.167	3	0	10	0	.286	0	0	0-0
Cecilia Abad, TXSO	.167	10-6	18	0	3	1	0	0	2	4	.222	1	0	2	1	.211	0	0	0-0
T. Drury, PVAM	.167	3-2	6	0	1	0	0	0	1	1	.167	0	0	1	0	.167	0	0	0-0
Adrianna Young, GRAM	.150	22-8	20	5	3	0	0	0	1	3	.150	1	0	4	0	.190	0	1	7-7
Felices, A., ALST	.143	13-1	7	4	1	0	0	0	1	1	.143	1	0	0	0	.250	0	0	2-2
Angelique Ra, UAPB	.143	8-4	7	0	1	0	0	0	0	1	.143	0	0	3	0	.143	0	0	0-0
Lacy Wilburn, MVSU	.141	30-25	64	3	9	1	0	0	11	10	.156	5	0	7	0	.203	0	2	0-0
Smith, ALCN	.130	20-9	23	3	3	0	0	0	1	3	.130	1	0	2	0	.167	0	2	2-2
Adreana Casares, TXSO	.130	16-7	23	2	3	1	0	0	1	4	.174	3	0	6	0	.231	0	0	0-0
Chitwood, ALCN	.129	21-11	31	5	4	0	1	0	1	6	.194	3	1	14	0	.229	0	0	0-0
Kendalyn Arceneaux, GRAM	.128	33-32	78	4	10	0	0	0	4	10	.128	4	4	24	0	.207	1	3	1-2
Verlencia Ja, MVSU	.125	25-7	24	8	3	0	0	0	2	3	.125	3	0	5	0	.222	0	0	1-2
James, A., ALST	.125	25-5	24	14	3	0	0	2	2	9	.375	4	1	9	0	.276	0	0	2-3
N. McLennan, PVAM	.121	30-14	33	8	4	2	0	0	3	6	.182	4	1	9	0	.237	0	1	2-2
Owens, K., ALST	.118	15-2	17	1	2	0	0	0	2	2	.118	1	0	5	0	.167	0	0	0-0
J. Alferos, AAMU	.114	21-21	44	2	5	1	0	0	5	6	.136	5	0	7	2	.200	1	0	0-0
Clark, M., ALST	.111	8-2	9	0	1	0	0	0	1	1	.111	0	1	5	0	.200	0	0	0-0
Hill, ALCN	.111	7-5	9	0	1	0	0	0	0	1	.111	0	0	6	0	.111	0	0	0-0
Anisha Richardson, TXSO	.100	6-3	10	0	1	0	0	0	0	1	.100	0	0	3	0	.100	0	0	0-0
J. Garcia, PVAM	.095	18-7	21	3	2	0	0	0	0	2	.095	2	0	8	0	.174	0	2	0-0
Samara Perry, GRAM	.083	16-12	36	1	3	1	0	0	1	4	.111	2	0	7	0	.132	0	0	0-1
D. Hinton, PVAM	.083	12-10	24	1	2	0	0	0	0	2	.083	1	1	5	0	.154	0	1	0-0
B. Dibler, PVAM	.083	19-5	12	3	1	0	0	0	0	1	.083	1	0	4	0	.154	0	2	2-4
Lisa Brooks, GRAM	.074	20-10	27	6	2	0	0	0	2	2	.074	2	0	7	0	.138	0	2	2-3
Dorsey, ALCN	.071	9-7	14	1	1	1	0	0	3	2	.143	0	0	4	0	.071	0	0	0-0
Kierra Patton, TXSO	.059	10-5	17	1	1	0	0	1	2	4	.235	1	1	6	0	.158	0	0	0-0
D. Pennywell, PVAM	.000	8-4	13	0	0	0	0	0	0	0	.000	0	0	3	0	.000	0	1	0-0
V. Garcia, PVAM	.000	8-4	11	0	0	0	0	0	0	0	.000	0	0	5	0	.000	0	0	0-0
Zariah Robins, TXSO	.000	23-3	10	9	0	0	0	0	0	0	.000	1	0	1	0	.091	0	0	3-4
Jezabelle Qu, MVSU	.000	7-3	9	1	0	0	0	0	0	0	.000	1	0	3	0	.100	0	0	0-0
Tiffany Marshall, TXSO	.000	4-4	7	2	0	0	0	0	1	0	.000	2	1	1	0	.273	1	1	1-1
Kreola Moore, TXSO	.000	4-3	7	0	0	0	0	0	0	0	.000	0	0	1	0	.000	0	0	0-0
Alexus Brown, GRAM	.000	5-3	6	0	0	0	0	0	0	0	.000	0	1	3	0	.143	0	0	0-0
Miranda Sand, MVSU	.000	21-2	4	8	0	0	0	0	1	0	.000	1	0	0	0	.167	1	0	1-1
Kiara Saine, UAPB	.000	4-0	3	0	0	0	0	0	2	0	.000	1	0	0	0	.250	0	0	0-0
C. Hayden, AAMU	.000	3-1	3	0	0	0	0	0	0	0	.000	1	0	1	0	.250	0	0	0-0
Sharia Cormi, MVSU	.000	1-1	2	0	0	0	0	0	0	0	.000	0	0	0	0	.000	0	0	0-0
C.Berkemeyer, AAMU	.000	2-1	2	0	0	0	0	0	0	0	.000	0	0	1	0	.000	0	1	0-0
Armani Babin, GRAM	.000	1-0	1	1	0	0	0	0	0	0	.000	0	0	1	0	.000	0	0	0-0
D'Maria Matthews, GRAM	.000	2-0	1	0	0	0	0	0	0	0	.000	1	0	1	0	.500	0	0	0-0
J. Jackson, AAMU	.000	5-0	0	2	0	0	0	0	0	0	.000	0	0	0	0	.000	0	0	1-1
, PVAM	.000	1-1	0	0	0	0	0	0	0	0	.000	0	0	0	0	.000	0	0	0-0
J. Simpson, AAMU	.000	1-0	0	0	0	0	0	0	0	0	.000	0	1	0	0	1.000	0	0	0-0
Veronica Charles, GRAM	.000	2-0	0	0	0	0	0	0	0	0	.000	0	0	0	0	.000	0	0	1-1
S. Lozano, JKST	.000	1-1	0	0	0	0	0	0	0	0	.000	0	0	0	0	.000	0	0	0-0
Castillo, ALCN	.000	2-2	0	0	0	0	0	0	0	0	.000	0	0	0	0	.000	0	0	0-0
Hayley Anguiano, TXSO	.000	1-0	0	0	0	0	0	0	0	0	.000	0	0	0	0	.000	0	0	0-0
Bradford, V., ALST	.000	5-5	0	0	0	0	0	0	0	0	.000	0	0	0	0	.000	0	0	0-0
Jean, J., ALST	.000	3-3	0	0	0	0	0	0	0	0	.000	0	0	0	0	.000	0	0	0-0

CI - A. Hartley GRAM 3, Lacy Wilburn MVSU 1, Hindi, P. ALST 1, Luke, J. SUBR 1, D. Hansell AAMU 1.

SWAC Softball 2017  
SWAC Overall Statistics (as of May 08, 2017)  
(All games Sorted by Earned run avg)

Player	era	w-l	app	gs	cg	sho	sv	ip	h	r	er	bb	so	2b	3b	hr	b/avg	wp	hp	bk
-----																				
G. Johnson, JKST	0.00	0-0	1	0	0	0/0	0	1.0	1	0	0	0	0	0	0	0	.250	0	0	0
Briana Young, UAPB	0.00	0-0	1	0	0	0/0	0	1.0	1	0	0	0	0	0	0	0	.200	0	0	0
J. Garcia, PVAM	0.00	0-0	1	0	0	0/0	0	0.2	0	0	0	1	0	0	0	0	.000	0	0	0
K. Coronado, PVAM	0.00	0-0	1	0	0	0/0	0	0.1	0	0	0	2	0	0	0	0	.000	0	0	0
Tiffany Marshall, TXSO	1.65	2-1	4	2	1	1/0	0	17.0	15	5	4	4	5	6	0	0	.242	0	1	0
Lauren Rodriguez, TXSO	1.71	8-4	18	14	7	2/0	0	94.0	72	34	23	28	84	9	0	3	.214	1	9	1
Jasmin Fulmore, TXSO	1.80	9-3	16	12	9	3/0	1	81.2	77	29	21	22	76	6	2	4	.248	4	0	0
James, A., SUBR	2.56	5-8	16	14	7	2/0	0	79.1	104	60	29	29	37	17	0	0	.301	1	6	0
C. Hayden, AAMU	2.70	11-12	28	17	15	1/0	0	140.0	148	78	54	38	77	27	3	11	.266	5	2	0
Scott, T., SUBR	3.11	3-7	21	7	2	2/0	0	56.1	62	48	25	36	30	5	1	1	.271	4	1	1
I. Largin, AAMU	3.59	2-2	5	5	3	1/0	0	25.1	28	18	13	11	12	5	1	0	.264	3	0	0
Harrison, ALCN	3.77	6-8	19	12	10	1/0	0	94.2	129	72	51	38	49	19	6	5	.330	7	13	0
Tia Coleman, GRAM	3.82	0-0	1	0	0	0/0	0	3.2	3	2	2	3	1	1	0	0	.200	0	0	0
Angelique Ra, UAPB	4.00	9-8	24	17	12	1/0	1	113.2	140	82	65	28	42	33	7	9	.294	3	13	0
A. Higgins, PVAM	4.01	11-14	30	25	16	5/0	1	153.2	182	109	88	59	49	26	6	12	.289	3	18	0
Thomas, K., SUBR	4.10	4-2	13	7	3	0/0	0	42.2	50	36	25	13	18	10	4	5	.275	2	2	0
Tyra Williams, TXSO	4.36	2-8	15	9	2	1/0	2	43.1	63	41	27	26	17	7	1	4	.333	3	4	0
Rebekah Clin, MVSU	4.54	8-15	32	23	11	0/1	0	152.2	224	151	99	56	63	29	15	12	.333	5	21	1
Bradford, V., ALST	4.60	10-12	33	24	8	1/0	0	134.0	171	129	88	81	59	20	5	5	.302	11	21	2
Creed, ALCN	4.99	5-8	21	13	9	2/0	0	87.0	136	71	62	24	41	21	6	10	.353	2	3	0
Caitlin McDowell, GRAM	5.20	10-18	31	28	23	2/0	1	164.1	234	179	122	65	80	40	9	10	.323	13	27	4
Felices, A., ALST	5.25	0-0	1	0	0	0/0	0	1.1	1	1	1	1	0	0	0	1	.200	0	0	0
R. Sanders, AAMU	5.91	0-6	20	9	3	0/0	0	66.1	109	74	56	31	24	20	2	1	.366	7	3	0
S. Williams, JKST	5.98	4-14	31	18	10	0/0	0	125.1	187	162	107	67	49	33	7	14	.331	19	18	0
Shyanne Down, MVSU	6.00	0-2	12	1	0	0/0	0	18.2	31	23	16	14	9	2	3	5	.360	2	2	0
Dorsey, ALCN	6.22	3-8	19	12	4	0/1	1	59.2	92	66	53	32	25	9	2	6	.357	6	5	0
Andrea Elmor, MVSU	6.35	1-1	9	2	0	0/1	0	14.1	19	23	13	17	9	3	1	1	.306	4	2	1
Jean, J., ALST	6.40	4-12	27	20	9	2/0	0	108.1	139	122	99	84	32	19	3	14	.320	40	23	0
Brock, S., SUBR	6.42	2-3	14	7	1	0/0	0	36.0	62	45	33	21	9	9	2	2	.371	6	7	0
T. Drury, PVAM	6.63	7-11	24	14	5	0/0	0	82.1	154	96	78	18	19	26	4	5	.380	5	7	0
Castillo, ALCN	6.72	2-5	9	8	2	0/1	0	33.1	51	42	32	29	12	11	4	2	.354	7	0	0
Karia Beth H, UAPB	6.77	9-13	28	22	15	1/0	0	122.0	196	158	118	82	76	35	4	10	.356	8	13	1
Monica River, MVSU	7.00	0-2	9	2	0	0/0	0	12.0	22	15	12	8	7	2	2	0	.386	2	0	0
D. Hinton, PVAM	7.00	0-0	1	1	0	0/0	0	4.0	6	4	4	4	3	3	1	0	.353	2	0	0
Kreola Moore, TXSO	7.00	0-0	2	0	0	0/0	0	3.0	3	3	3	1	1	1	0	1	.300	4	0	0
S. Lozano, JKST	7.17	4-4	14	9	4	0/0	0	55.2	85	74	57	25	32	12	3	5	.339	7	3	2
Alexus Brown, GRAM	7.44	2-7	14	8	4	0/0	0	42.1	61	69	45	46	16	13	1	4	.308	8	3	1
Chandler Eil, MVSU	8.07	3-8	20	13	1	0/0	0	59.0	101	80	68	38	19	13	4	8	.370	17	4	0
Castro, C., ALST	8.11	2-7	23	3	0	0/0	2	48.1	72	61	56	36	26	14	5	4	.336	9	5	0
J. Jackson, AAMU	8.13	1-5	10	9	0	0/0	0	31.0	41	43	36	42	9	4	3	2	.331	8	7	1
M. Jones, JKST	8.56	1-6	14	7	0	0/0	0	45.0	73	78	55	38	14	15	2	2	.343	22	5	0
D'Maria Matthews, GRAM	8.70	1-6	13	8	5	0/0	0	46.2	70	83	58	40	14	13	2	2	.330	10	14	1
V. Delgadill, PVAM	8.73	1-1	15	5	1	0/0	0	25.2	39	44	32	32	3	4	1	5	.348	3	11	0
A. Sain, JKST	9.82	1-12	21	14	4	0/0	0	56.1	130	106	79	26	21	32	2	16	.439	13	3	0
E.Lipinski, AAMU	11.81	2-3	7	4	0	0/0	0	16.0	33	33	27	12	9	3	0	6	.423	2	1	1
Jezabelle Qu, MVSU	11.81	1-2	9	3	0	0/0	0	10.2	20	23	18	10	9	7	3	0	.408	1	4	3
K. Johnson, PVAM	11.90	0-0	6	0	0	0/0	0	10.0	19	18	17	13	3	3	0	1	.380	1	2	0
Kenyshae Beasley, GRAM	21.00	0-1	1	1	0	0/0	0	1.1	5	7	4	3	2	1	1	0	.625	0	0	1
Kiara Saine, UAPB	35.00	0-1	1	1	0	0/0	0	1.0	4	5	5	5	0	0	0	0	.667	2	0	0

PB - Q. Briggs JKST 21, M.Padron TXSO 15, T. Doss GRAM 13, A. Hartley GRAM 11, Crum ALCN 10, Lacy Wilburn MVSU 8, Rosser, T. ALST 7, Gore ALCN 7, Hindi, P. ALST 6, A. Ford PVAM 6, Alexandra Do MVSU 6, Paige Garcia UAPB 5, T. Lane JKST 5, Suttles, K. SUBR 5, Luke, J. SUBR 4, Lacy, R. ALST 4, A. Garcia PVAM 3, D. Hansell AAMU 3, J.Bismark TXSO 3, Jamie Parmle MVSU 2, S. Smith AAMU 2, G. Johnson JKST 2. Pickoffs - Suttles, K. SUBR 5, Lacy Wilburn MVSU 2, Q. Briggs JKST 2, M.Padron TXSO 1, R. Sanders AAMU 1, Angelique Ra UAPB 1, C. McDowell GRAM 1, V. Garcia PVAM 1.

SWAC Softball 2017  
SWAC Overall Statistics (as of May 08, 2017)  
(All games Sorted by Fielding pct)

Player	c	po	a	e	fld%	dp	sba	csb	sba%	pb	ci
Tiffany Doss, GRAM	110	98	12	0	1.000	0	77	1	.987	13	0
A. Higgins, PVAM	72	16	56	0	1.000	1	29	7	.806	0	0
K. Coronado, PVAM	41	39	2	0	1.000	0	0	0	---	0	0
L. Walker, AAMU	34	33	1	0	1.000	2	0	0	---	0	0
Krystalani Yockman, TXSO	30	28	2	0	1.000	0	0	0	---	0	0
J.Adams, AAMU	29	28	1	0	1.000	0	0	0	---	0	0
Adreana Casares, TXSO	28	7	21	0	1.000	2	0	0	---	0	0
Harrison, ALCN	26	7	19	0	1.000	0	34	3	.919	0	0
N. McLennan, PVAM	23	22	1	0	1.000	0	0	0	---	0	0
Monique Smith, GRAM	23	23	0	0	1.000	1	0	0	---	0	0
Rivera, N., ALST	22	18	4	0	1.000	1	0	1	.000	0	0
Cecilia Abad, TXSO	22	20	2	0	1.000	1	0	0	---	0	0
Chanler Powell, TXSO	18	18	0	0	1.000	2	0	0	---	0	0
Lisa Brooks, GRAM	17	11	6	0	1.000	1	0	0	---	0	0
Castro, C., ALST	17	1	16	0	1.000	0	6	2	.750	0	0
R. Sanders, AAMU	17	2	15	0	1.000	0	12	4	.750	0	0
Dorsey, ALCN	15	0	15	0	1.000	0	30	4	.882	0	0
Tiffany Marshall, TXSO	15	3	12	0	1.000	1	1	0	1.000	0	0
K. Hunter, PVAM	15	14	1	0	1.000	0	0	0	---	0	0
Elissa Salin, MVSU	13	12	1	0	1.000	0	0	0	---	0	0
B. Foreman, AAMU	13	6	7	0	1.000	0	0	0	---	0	0
K. Johnson, PVAM	11	9	2	0	1.000	0	1	0	1.000	0	0
Anisha Richardson, TXSO	9	8	1	0	1.000	0	0	0	---	0	0
J. Jackson, AAMU	8	0	8	0	1.000	0	6	3	.667	0	0
Jezabelle Qu, MVSU	8	6	2	0	1.000	0	10	0	1.000	0	0
Kierra Patton, TXSO	6	6	0	0	1.000	1	0	0	---	0	0
Marisa Maldonado, TXSO	5	2	3	0	1.000	0	0	0	---	0	0
B. Dibler, PVAM	5	5	0	0	1.000	0	0	0	---	0	0
V. Delgadill, PVAM	4	2	2	0	1.000	0	8	2	.800	0	0
James, A., ALST	4	4	0	0	1.000	0	0	0	---	0	0
Owens, K., ALST	3	2	1	0	1.000	0	0	0	---	0	0
Clark, M., ALST	2	2	0	0	1.000	0	0	0	---	0	0
Shyanne Down, MVSU	2	1	1	0	1.000	0	7	0	1.000	0	0
Monica River, MVSU	2	0	2	0	1.000	0	9	0	1.000	0	0
Kreola Moore, TXSO	1	0	1	0	1.000	0	0	1	.000	0	0
Briana Young, UAPB	1	0	1	0	1.000	0	0	0	---	0	0
Sharia Cormi, MVSU	1	1	0	0	1.000	0	0	0	---	0	0
Sierra Valdez, TXSO	207	190	16	1	.995	4	0	0	---	0	0
V. Ramos, AAMU	248	237	9	2	.992	6	0	0	---	0	0
A. Hansard, JKST	124	113	10	1	.992	6	0	0	---	0	0
L. Hernandez, PVAM	249	233	13	3	.988	3	0	0	---	0	0
Nelson, D., ALST	66	61	4	1	.985	3	0	0	---	0	0
S. Williams, PVAM	61	55	5	1	.984	0	0	0	---	0	0
Jocilynn Ellis, TXSO	116	61	53	2	.983	4	0	0	---	0	0
G. Johnson, JKST	215	201	10	4	.981	3	8	0	1.000	2	0
Hughes, ALCN	261	247	9	5	.981	6	0	0	---	0	0
Byrne, T., ALST	51	43	7	1	.980	0	0	0	---	0	0
Hindi, P., ALST	303	279	18	6	.980	9	34	7	.829	6	1
Jade Bismark, TXSO	48	39	8	1	.979	0	3	3	.500	3	0
Smith, ALCN	43	29	13	1	.977	4	0	0	---	0	0
T. Thomas, PVAM	83	79	2	2	.976	1	0	0	---	0	0
Jodeci Tuia, MVSU	105	97	5	3	.971	1	0	0	---	0	0
Lydia Mitche, UAPB	35	29	5	1	.971	0	25	2	.926	0	0
Centeno, V., ALST	69	60	7	2	.971	0	0	0	---	0	0
Ikeyia Alexa, MVSU	233	218	8	7	.970	1	0	0	---	0	0
Tonnay Hawki, UAPB	66	63	1	2	.970	1	0	0	---	0	0
Lacy, R., ALST	33	24	8	1	.970	1	5	5	.500	4	0
Dejanae Gage, MVSU	164	71	88	5	.970	3	0	0	---	0	0
Gutierrez, ALCN	65	59	4	2	.969	0	0	0	---	0	0
Deshuna McDaniel, GRAM	127	115	8	4	.969	1	0	0	---	0	0
Marissa Padron, TXSO	189	169	14	6	.968	0	25	5	.833	15	0
Kailyn Dunn, MVSU	30	29	0	1	.967	0	0	0	---	0	0

Player	c	po	a	e	fld%	dp	sba	csb	sba%	pb	ci
Wilson, B., ALST	30	25	4	1	.967	0	0	0	---	0	0
Walker, H., ALST	88	82	3	3	.966	2	0	0	---	0	0
Karia Beth H, UAPB	29	5	23	1	.966	0	50	6	.893	0	0
Davis, K., ALST	28	23	4	1	.964	1	0	0	---	0	0
Kameron Grah, UAPB	195	181	7	7	.964	4	0	0	---	0	0
Angelique Ra, UAPB	26	6	19	1	.962	0	23	2	.920	0	0
Chitwood, ALCN	25	24	0	1	.960	0	0	0	---	0	0
Jamie Parmle, MVSU	25	20	4	1	.960	0	12	0	1.000	2	0
Lauren Rodriguez, TXSO	25	7	17	1	.960	1	14	1	.933	0	0
Luke, J., SUBR	246	230	6	10	.959	9	13	0	1.000	4	1
McKenzie Johnson, GRAM	49	47	0	2	.959	0	0	0	---	0	0
Aguilar, L., ALST	191	76	107	8	.958	7	0	0	---	0	0
Crum, ALCN	118	93	20	5	.958	0	44	7	.863	10	0
Glenn, ALCN	94	48	42	4	.957	1	0	0	---	0	0
S. Smith, JKST	23	18	4	1	.957	0	0	0	---	0	0
Kelsey Riley, TXSO	23	22	0	1	.957	0	0	0	---	0	0
Hailey Haynes, GRAM	22	21	0	1	.955	0	0	0	---	0	0
Paige Garcia, UAPB	129	114	9	6	.953	1	51	7	.879	5	0
Ta'Lyn Moody, UAPB	64	60	1	3	.953	0	0	0	---	0	0
Terren Vinson, TXSO	21	19	1	1	.952	1	0	0	---	0	0
V. Nelson, JKST	167	80	79	8	.952	6	0	0	---	0	0
Suttles, K., SUBR	143	108	28	7	.951	0	32	11	.744	5	0
Holyfield, ALCN	20	18	1	1	.950	0	0	0	---	0	0
J. Garcia, PVAM	20	11	8	1	.950	0	1	0	1.000	0	0
A. Ford, PVAM	99	81	13	5	.949	0	44	6	.880	6	0
Mercedes Williams, GRAM	116	66	44	6	.948	0	0	0	---	0	0
D. Williams, PVAM	171	84	78	9	.947	2	0	0	---	0	0
Monique Niko, UAPB	133	84	42	7	.947	2	0	0	---	0	0
I. Largin, AAMU	38	28	8	2	.947	1	14	1	.933	0	0
Sanders, ALCN	37	32	3	2	.946	2	0	0	---	0	0
Allye Hartley, GRAM	195	173	11	11	.944	3	71	0	1.000	11	3
K. Lang, AAMU	88	43	40	5	.943	2	0	0	---	0	0
M. Pozzi, AAMU	69	58	7	4	.942	2	27	2	.931	0	0
Rosser, T., ALST	51	43	5	3	.941	0	12	3	.800	7	0
L. Thigpen, AAMU	34	30	2	2	.941	0	0	0	---	0	0
K. Ross, PVAM	66	29	33	4	.939	0	0	0	---	0	0
James, A., SUBR	33	8	23	2	.939	0	13	4	.765	0	0
Kenyshae Beasley, GRAM	49	39	7	3	.939	2	0	0	---	0	0
Brock, S., SUBR	16	11	4	1	.938	1	14	0	1.000	0	0
Ortiz, ALCN	79	70	4	5	.937	1	0	0	---	0	0
Caitlin McDowell, GRAM	78	12	61	5	.936	0	85	2	.977	0	0
D. Hansell, AAMU	151	115	26	10	.934	3	26	9	.743	3	1
Lacy Wilburn, MVSU	88	64	18	6	.932	0	53	4	.930	8	1
Dominique Tello, TXSO	111	42	61	8	.928	3	0	0	---	0	0
Alexandria T, UAPB	145	71	63	11	.924	4	0	0	---	0	0
M. Jones, JKST	39	26	10	3	.923	0	30	2	.938	0	0
Adrianna Young, GRAM	13	11	1	1	.923	1	0	0	---	0	0
Gore, ALCN	64	54	5	5	.922	1	67	4	.944	7	0
Lexany Terro, MVSU	88	50	31	7	.920	0	0	0	---	0	0
T. Drury, PVAM	25	0	23	2	.920	0	23	2	.920	0	0
T.Barbadillo, AAMU	87	63	17	7	.920	0	0	0	---	0	0
Anna Sanchez, MVSU	123	64	49	10	.919	1	0	0	---	0	0
Core, K., ALST	184	58	111	15	.918	6	0	0	---	0	0
Creed, ALCN	12	1	10	1	.917	0	39	2	.951	0	0
A. Cruz, JKST	83	27	49	7	.916	1	0	0	---	0	0
Ward-Flowers, PVAM	152	50	89	13	.914	2	0	0	---	0	0
J. Alferos, AAMU	35	32	0	3	.914	0	0	0	---	0	0
Taylor Lenz-Selvera, GRAM	104	46	49	9	.913	1	0	0	---	0	0
C. Hayden, AAMU	23	4	17	2	.913	0	24	6	.800	0	0
Alexandra Do, MVSU	56	43	8	5	.911	0	40	6	.870	6	0
A. Smith, AAMU	121	40	70	11	.909	5	0	0	---	0	0
Samara Perry, GRAM	11	9	1	1	.909	0	0	0	---	0	0
C. Johnson, JKST	21	8	11	2	.905	0	0	0	---	0	0

Player	c	po	a	e	fld%	dp	sba	csb	sba%	pb	ci
Q. Briggs, JKST	124	93	19	12	.903	1	81	6	.931	21	0
Thomas, K., SUBR	31	17	11	3	.903	0	3	3	.500	0	0
Madilynn Marek, TXSO	82	29	45	8	.902	3	0	0	---	0	0
T. Sanders, AAMU	162	86	60	16	.901	3	0	0	---	0	0
D. Hinton, PVAM	10	5	4	1	.900	0	1	0	1.000	0	0
Collins, ALCN	178	85	75	18	.899	5	0	0	---	0	0
Knighten, S., SUBR	96	29	57	10	.896	3	0	0	---	0	0
Jasmin Fulmore, TXSO	19	2	15	2	.895	0	9	4	.692	0	0
Heaven Benavidez, TXSO	19	14	3	2	.895	0	0	0	---	0	0
Scott, T., SUBR	56	29	21	6	.893	1	15	7	.682	0	0
A. Garcia, PVAM	137	64	58	15	.891	1	13	2	.867	3	0
Dukes, J., SUBR	81	33	39	9	.889	6	0	0	---	0	0
Jean, J., ALST	36	4	28	4	.889	1	26	8	.765	0	0
Shanice Akin, UAPB	62	50	5	7	.887	1	0	0	---	0	0
Rebekah Clin, MVSU	53	9	38	6	.887	1	44	7	.863	0	0
Chandler Ell, MVSU	26	7	16	3	.885	0	28	4	.875	0	0
Holly Brown, MVSU	60	51	2	7	.883	0	0	0	---	0	0
B. Knowles, PVAM	34	27	3	4	.882	0	0	0	---	0	0
Tyler, ALCN	91	30	50	11	.879	0	0	0	---	0	0
Deja Talton, MVSU	148	48	82	18	.878	0	0	0	---	0	0
C. Aplon, JKST	57	49	1	7	.877	1	0	0	---	0	0
Boggess, A., ALST	176	63	91	22	.875	4	0	0	---	0	0
J. Hughes, JKST	48	42	0	6	.875	0	0	0	---	0	0
Gisella Paranich, TXSO	24	21	0	3	.875	0	0	0	---	0	0
Verlencia Ja, MVSU	8	7	0	1	.875	0	0	0	---	0	0
Andrews, S., SUBR	54	46	1	7	.870	0	0	0	---	0	0
Greer, J., SUBR	106	53	39	14	.868	1	0	0	---	0	0
K. Harvey, JKST	51	20	24	7	.863	0	0	0	---	0	0
K. Elzie, JKST	36	30	1	5	.861	0	0	0	---	0	0
A. Sain, JKST	43	24	13	6	.860	0	24	3	.889	0	0
S. Williams, JKST	56	8	40	8	.857	1	46	4	.920	0	0
Holt, ALCN	21	18	0	3	.857	0	0	0	---	0	0
A'Leecia Bell, TXSO	7	5	1	1	.857	0	0	0	---	0	0
T. Lane, JKST	60	50	1	9	.850	1	23	0	1.000	5	0
S. Smith, AAMU	20	14	3	3	.850	1	7	2	.778	2	0
S. Lozano, JKST	13	0	11	2	.846	0	30	1	.968	0	0
Tia Coleman, GRAM	115	44	53	18	.843	4	0	0	---	0	0
Maria Aguila, UAPB	120	50	51	19	.842	2	0	0	---	0	0
Scott, C., SUBR	129	37	71	21	.837	4	0	0	---	0	0
Tyra Williams, TXSO	12	0	10	2	.833	0	4	3	.571	0	0
V. Garcia, PVAM	6	4	1	1	.833	0	6	0	1.000	0	0
Miranda Sand, MVSU	6	4	1	1	.833	0	0	0	---	0	0
Rankin, B., SUBR	34	24	4	6	.824	1	0	0	---	0	0
Kendalyn Arceneaux, GRAM	96	36	43	17	.823	3	0	0	---	0	0
Brea Aikens, GRAM	39	9	23	7	.821	1	0	0	---	0	0
E. Lawson, AAMU	22	18	0	4	.818	0	0	0	---	0	0
Felices, A., ALST	11	2	7	2	.818	1	0	0	---	0	0
Perrodin, J., SUBR	11	7	2	2	.818	1	0	0	---	0	0
Castillo, ALCN	11	2	7	2	.818	0	8	3	.727	0	0
D'Maria Matthews, GRAM	21	1	16	4	.810	0	33	0	1.000	0	0
C.Berkemeyer, AAMU	5	1	3	1	.800	0	0	0	---	0	0
Roberson, A., SUBR	19	10	5	4	.789	0	0	0	---	0	0
Hill, ALCN	14	7	4	3	.786	0	0	0	---	0	0
Treshea Wilson, TXSO	14	10	1	3	.786	0	0	0	---	0	0
Versace Hicks-Butler, GRAM	31	13	11	7	.774	0	0	0	---	0	0
Bradford, V., ALST	30	6	17	7	.767	0	19	7	.731	0	0
D. Knight, JKST	202	61	90	51	.748	5	0	0	---	0	0
Alexus Brown, GRAM	13	1	8	4	.692	0	30	0	1.000	0	0
E.Lipinski, AAMU	3	1	1	1	.667	0	4	1	.800	0	0
Andrea Elmor, MVSU	2	0	1	1	.500	0	7	0	1.000	0	0
Jordan Brown, MVSU	0	0	0	0	.000	0	0	0	---	0	0
D. Pennywell, PVAM	0	0	0	0	.000	0	0	0	---	0	0
Veronica Charles, GRAM	0	0	0	0	.000	0	0	0	---	0	0

Player	c	po	a	e	fld%	dp	sba	csb	sba%	pb	ci
, PVAM	0	0	0	0	.000	0	0	0	---	0	0
12, SUBR	0	0	0	0	.000	0	0	0	---	0	0
Zariah Robins, TXSO	0	0	0	0	.000	0	0	0	---	0	0
B. Ross, JKST	0	0	0	0	.000	0	0	0	---	0	0
Kiara Saine, UAPB	0	0	0	0	.000	0	4	1	.800	0	0
Laa'iqah Shaheer, GRAM	0	0	0	0	.000	0	0	0	---	0	0
J. Simpson, AAMU	0	0	0	0	.000	0	0	0	---	0	0
Hayley Anguiano, TXSO	0	0	0	0	.000	0	0	0	---	0	0
Armani Babin, GRAM	0	0	0	0	.000	0	0	0	---	0	0

Hitting minimums - 75% of Games 1.0 AB/Game 1.0 TPA/Game

Pitching minimums - 11 Games 75% of Games 1.0 IP/Game

SWAC Softball 2017  
SWAC Batting Leaders (as of May 08, 2017)  
(All games)

Hitting minimums - 75% of Games    1.0 AB/Game    1.0 TPA/Game  
Pitching minimums - 11 Games    75% of Games    1.0 IP/Game

<b>Batting avg</b>		<b>Slugging pct</b>		<b>On base pct</b>	
1. Tonnay Hawki-UAPB	.452	1. Crum-ALCN	.742	1. Hughes-ALCN	.497
2. Hughes-ALCN	.406	2. Suttles, K.-SUBR	.674	2. Tonnay Hawki-UAPB	.471
3. Crum-ALCN	.395	3. Scott, T.-SUBR	.654	3. Madilynn Marek-TXSO	.465
4. Ta'Lyn Moody-UAPB	.394	4. Paige Garcia-UAPB	.632	4. V. Nelson-JKST	.464
5. Centeno, V.-ALST	.393	5. Deja Talton-MVSU	.609	5. Crum-ALCN	.463
6. V. Nelson-JKST	.393	6. D. Knight-JKST	.600	6. Ward-Flowers-PVAM	.457
7. Allye Hartley-GRAM	.376	7. C. Aplon-JKST	.565	7. Suttles, K.-SUBR	.456
8. Jocilynn Ellis-TXSO	.367	8. L. Hernandez-PVAM	.562	8. Kelsey Riley-TXSO	.448
9. Madilynn Marek-TXSO	.366	9. A. Garcia-PVAM	.558	9. Centeno, V.-ALST	.447
10. Kelsey Riley-TXSO	.362	10. Hughes-ALCN	.551	10. Jocilynn Ellis-TXSO	.444
<b>Runs scored</b>		<b>Hits</b>		<b>Runs batted in</b>	
1. Ortiz-ALCN	37	1. Tonnay Hawki-UAPB	61	1. Crum-ALCN	48
2. Hughes-ALCN	36	2. Hughes-ALCN	56	2. Core, K.-ALST	42
3. Tonnay Hawki-UAPB	35	3. V. Nelson-JKST	53	3. Paige Garcia-UAPB	41
4. Collins-ALCN	35	4. Centeno, V.-ALST	53	4. Hughes-ALCN	35
5. Aguilar, L.-ALST	35	5. Ta'Lyn Moody-UAPB	52	5. A. Garcia-PVAM	35
6. Kenyshae Beasley-GRAM	33	6. Crum-ALCN	49	6. D. Knight-JKST	34
7. D. Knight-JKST	32	7. Collins-ALCN	47	7. Deja Talton-MVSU	30
8. C. Aplon-JKST	32	8. D. Knight-JKST	47	8. Castro, C.-ALST	28
9. Hindi, P.-ALST	32	9. Aguilar, L.-ALST	46	9. L. Hernandez-PVAM	27
10. 3 tied at.....	30	10. Hindi, P.-ALST	46	10. A. Smith-AAMU	27
<b>Doubles</b>		<b>Triples</b>		<b>Home runs</b>	
1. Hughes-ALCN	15	1. C. Aplon-JKST	7	1. Crum-ALCN	9
2. D. Knight-JKST	15	2. Centeno, V.-ALST	6	2. Deja Talton-MVSU	9
3. Crum-ALCN	14	3. D. Knight-JKST	5	3. Core, K.-ALST	9
4. Dominique Tello-TXSO	11	4. Ortiz-ALCN	4	4. Paige Garcia-UAPB	8
5. Chanler Powell-TXSO	10	5. Ta'Lyn Moody-UAPB	4	5. Suttles, K.-SUBR	8
6. Hailey Haynes-GRAM	9	6. T. Sanders-AAMU	4	6. Dukes, J.-SUBR	7
7. A. Garcia-PVAM	9	7. Aguilar, L.-ALST	4	7. Tia Coleman-GRAM	6
8. Deja Talton-MVSU	9	8. 7 tied at.....	3	8. A. Garcia-PVAM	6
9. Tia Coleman-GRAM	9			9. 6 tied at.....	5
10. Monique Niko-UAPB	9				
<b>Total bases</b>		<b>Walks</b>		<b>Hit by pitch</b>	
1. Crum-ALCN	92	1. Crum-ALCN	20	1. A. Smith-AAMU	12
2. D. Knight-JKST	87	2. Hindi, P.-ALST	20	2. Suttles, K.-SUBR	12
3. Deja Talton-MVSU	78	3. D. Hansell-AAMU	20	3. M. Pozzi-AAMU	11
4. Core, K.-ALST	77	4. Collins-ALCN	20	4. Kameron Grah-UAPB	10
5. Hughes-ALCN	76	5. Hughes-ALCN	19	5. Q. Briggs-JKST	8
6. Tonnay Hawki-UAPB	74	6. V. Nelson-JKST	18	6. Paige Garcia-UAPB	7
7. Centeno, V.-ALST	74	7. Lexany Terro-MVSU	17	7. L. Hernandez-PVAM	7
8. Paige Garcia-UAPB	72	8. C. Aplon-JKST	17	8. 5 tied at.....	6
9. Hindi, P.-ALST	71	9. Dominique Tello-TXSO	17		
10. Ta'Lyn Moody-UAPB	66	10. 2 tied at.....	16		
<b>Sac bunts</b>		<b>Sac flies</b>		<b>Stolen bases</b>	
1. Byrne, T.-ALST	8	1. Crum-ALCN	5	1. S. Williams-PVAM	46
2. D. Hansell-AAMU	7	2. Paige Garcia-UAPB	3	2. Kenyshae Beasley-GRAM	30
3. Mercedes Williams-GRAM	7	3. Jordan Brown-MVSU	3	3. B. Knowles-PVAM	22
4. A. Ford-PVAM	7	4. Core, K.-ALST	3	4. Ta'Lyn Moody-UAPB	17
5. B. Knowles-PVAM	7	5. B. Knowles-PVAM	3	5. Collins-ALCN	16
6. Aguilar, L.-ALST	6	6. L. Hernandez-PVAM	3	6. V. Nelson-JKST	15
7. Terren Vinson-TXSO	5	7. 7 tied at.....	2	7. Tonnay Hawki-UAPB	14
8. Marissa Padron-TXSO	5			8. Byrne, T.-ALST	13
9. Kelsey Riley-TXSO	5			9. Roberson, A.-SUBR	13
10. Boggess, A.-ALST	5			10. 2 tied at.....	12

Total plate appearances	
1. Aguilar, L.-ALST	171
Collins-ALCN	171
3. Hughes-ALCN	163
4. Ortiz-ALCN	160
5. S. Williams-PVAM	159
6. D. Knight-JKST	157
7. Core, K.-ALST	156
8. Hindi, P.-ALST	154
9. 3 tied at.....	153

At bats	
1. Aguilar, L.-ALST	153
2. S. Williams-PVAM	149
3. Collins-ALCN	148
4. D. Knight-JKST	145
5. Core, K.-ALST	140
Ortiz-ALCN	140
7. Hughes-ALCN	138
8. 4 tied at.....	135

Steal attempts	
1. S. Williams-PVAM	49
2. Kenyshaë Beasley-GRAM	30
3. B. Knowles-PVAM	28
4. Ta'Lyn Moody-UAPB	20
5. Collins-ALCN	19
V. Nelson-JKST	19
7. Davis, K.-ALST	16
8. 5 tied at.....	15

Strikeouts	
1. Collins-ALCN	29
Crum-ALCN	29
C. Aplon-JKST	29
Kameron Grah-UAPB	29
5. A. Smith-AAMU	27
Holly Brown-MVSU	27
7. D. Knight-JKST	26
8. Deja Talton-MVSU	25
9. Kendalyn Arceneaux-GRAM	24
Andrews, S.-SUBR	24

Caught stealing	
1. B. Knowles-PVAM	6
Davis, K.-ALST	6
3. J. Hughes-JKST	4
V. Nelson-JKST	4
5. 7 tied at.....	3

Grounded into DP	
1. Chanler Powell-TXSO	3
2. J. Alferos-AAMU	2
Aguilar, L.-ALST	2
Madilynn Marek-TXSO	2
B. Foreman-AAMU	2
6. 22 tied at.....	1

SWAC Softball 2017  
SWAC Pitching Leaders (as of May 08, 2017)  
(All games)

Hitting minimums - 75% of Games    1.0 AB/Game    1.0 TPA/Game  
Pitching minimums - 11 Games    75% of Games    1.0 IP/Game

Earned run avg	Opposing bat avg	Innings pitched
<b>Batters struck out</b>		
1. Lauren Rodriguez-TXSO	84	
2. Caitlin McDowell-GRAM	80	
3. C. Hayden-AAMU	77	
4. Jasmin Fulmore-TXSO	76	
Karia Beth H-UAPB	76	
6. Rebekah Clin-MVSU	63	
7. Bradford, V.-ALST	59	
8. Harrison-ALCN	49	
A. Higgins-PVAM	49	
S. Williams-JKST	49	
<b>Batters SO out looking</b>		
1. Karia Beth H-UAPB	31	
2. Rebekah Clin-MVSU	23	
C. Hayden-AAMU	23	
4. Bradford, V.-ALST	20	
5. Caitlin McDowell-GRAM	17	
A. Higgins-PVAM	17	
7. Angelique Ra-UAPB	16	
8. James, A.-SUBR	15	
9. Creed-ALCN	13	
Jasmin Fulmore-TXSO	13	
<b>Wins</b>		
1. C. Hayden-AAMU	11	
A. Higgins-PVAM	11	
3. Bradford, V.-ALST	10	
Caitlin McDowell-GRAM	10	
5. Jasmin Fulmore-TXSO	9	
Angelique Ra-UAPB	9	
Karia Beth H-UAPB	9	
8. Lauren Rodriguez-TXSO	8	
Rebekah Clin-MVSU	8	
10. T. Drury-PVAM	7	
<b>Saves</b>		
1. Tyra Williams-TXSO	2	
Castro, C.-ALST	2	
3. A. Higgins-PVAM	1	
Dorsey-ALCN	1	
Angelique Ra-UAPB	1	
Caitlin McDowell-GRAM	1	
Jasmin Fulmore-TXSO	1	
<b>Appearances</b>		
1. Bradford, V.-ALST	33	
2. Rebekah Clin-MVSU	32	
3. S. Williams-JKST	31	
Caitlin McDowell-GRAM	31	
5. A. Higgins-PVAM	30	
6. Karia Beth H-UAPB	28	
C. Hayden-AAMU	28	
8. Jean, J.-ALST	27	
9. T. Drury-PVAM	24	
Angelique Ra-UAPB	24	
<b>Games started</b>		
1. Caitlin McDowell-GRAM	28	
2. A. Higgins-PVAM	25	
3. Bradford, V.-ALST	24	
4. Rebekah Clin-MVSU	23	
5. Karia Beth H-UAPB	22	
6. Jean, J.-ALST	20	
7. S. Williams-JKST	18	
8. Angelique Ra-UAPB	17	
C. Hayden-AAMU	17	
10. 4 tied at.....	14	
<b>Games finished</b>		
1. Castro, C.-ALST	19	
2. Scott, T.-SUBR	12	
3. S. Williams-JKST	11	
4. R. Sanders-AAMU	10	
C. Hayden-AAMU	10	
6. Shyanne Down-MVSU	9	
T. Drury-PVAM	9	
8. Rebekah Clin-MVSU	8	
9. 3 tied at.....	7	
<b>Games in relief</b>		
1. Castro, C.-ALST	20	
2. Scott, T.-SUBR	14	
3. S. Williams-JKST	13	
4. Shyanne Down-MVSU	11	
C. Hayden-AAMU	11	
R. Sanders-AAMU	11	
7. T. Drury-PVAM	10	
V. Delgadill-PVAM	10	
9. Rebekah Clin-MVSU	9	
Bradford, V.-ALST	9	
<b>Sac bunts allowed</b>		
1. Bradford, V.-ALST	17	
2. Caitlin McDowell-GRAM	16	
Jean, J.-ALST	16	
4. Lauren Rodriguez-TXSO	13	
A. Higgins-PVAM	13	
6. Rebekah Clin-MVSU	12	
Jasmin Fulmore-TXSO	12	
8. Karia Beth H-UAPB	11	
9. 3 tied at.....	10	
<b>Sac flies allowed</b>		
1. Caitlin McDowell-GRAM	14	
2. Jean, J.-ALST	11	
3. Creed-ALCN	9	
4. S. Lozano-JKST	6	
Rebekah Clin-MVSU	6	
Karia Beth H-UAPB	6	
7. Angelique Ra-UAPB	5	
Thomas, K.-SUBR	5	
Chandler Ell-MVSU	5	
10. 6 tied at.....	4	
<b>Losses</b>		
1. Caitlin McDowell-GRAM	18	
2. Rebekah Clin-MVSU	15	
3. S. Williams-JKST	14	
A. Higgins-PVAM	14	
5. Karia Beth H-UAPB	13	
6. C. Hayden-AAMU	12	
A. Sain-JKST	12	
Jean, J.-ALST	12	
Bradford, V.-ALST	12	
10. T. Drury-PVAM	11	
<b>Runners picked off</b>		
1. Suttles, K.-SUBR	5	
2. Lacy Wilburn-MVSU	2	
Q. Briggs-JKST	2	
4. Caitlin McDowell-GRAM	1	
R. Sanders-AAMU	1	
Marissa Padron-TXSO	1	
V. Garcia-PVAM	1	
Angelique Ra-UAPB	1	

Wild pitches	
1. Jean, J.-ALST	40
2. M. Jones-JKST	22
3. S. Williams-JKST	19
4. Chandler EII-MVSU	17
5. Caitlin McDowell-GRAM	13
A. Sain-JKST	13
7. Bradford, V.-ALST	11
8. D'Maria Matthews-GRAM	10
9. Castro, C.-ALST	9
10. 3 tied at.....	8

Intentional BB allowed	
1. R. Sanders-AAMU	1
Rebekah Clin-MVSU	1
Scott, T.-SUBR	1
Harrison-ALCN	1

Earned runs allowed

Triples allowed

Balks	
1. Caitlin McDowell-GRAM	4
2. Jezabelle Ou-MVSU	3
3. S. Lozano-JKST	2
Bradford, V.-ALST	2
5. 10 tied at.....	1

Hits allowed

Walks allowed

Home runs allowed

Hit batters	
1. Caitlin McDowell-GRAM	27
2. Jean, J.-ALST	23
3. Bradford, V.-ALST	21
Rebekah Clin-MVSU	21
5. S. Williams-JKST	18
A. Higgins-PVAM	18
7. D'Maria Matthews-GRAM	14
8. Angelique Ra-UAPB	13
Karia Beth H-UAPB	13
Harrison-ALCN	13

Runs allowed

Doubles allowed

SWAC Softball 2017  
SWAC Fielding Leaders (as of May 08, 2017)  
(All games)

Hitting minimums - 75% of Games  
Pitching minimums - 11 Games 75% of Games 1.0 IP/Game

<b>Fielding pct</b>		<b>Chances</b>		<b>Putouts</b>	
1. Krystalani Yockman-TXSO	1.000	1. Hindi, P.-ALST	303	1. Hindi, P.-ALST	279
J. Adams-AAMU	1.000	2. Hughes-ALCN	261	2. Hughes-ALCN	247
Chanler Powell-TXSO	1.000	3. L. Hernandez-PVAM	249	3. V. Ramos-AAMU	237
Castro, C.-ALST	1.000	4. V. Ramos-AAMU	248	4. L. Hernandez-PVAM	233
B. Foreman-AAMU	1.000	5. Luke, J.-SUBR	246	5. Luke, J.-SUBR	230
6. Sierra Valdez-TXSO	.995	6. Ikeyia Alexa-MVSU	233	6. Ikeyia Alexa-MVSU	218
7. V. Ramos-AAMU	.992	7. G. Johnson-JKST	215	7. G. Johnson-JKST	201
A. Hansard-JKST	.992	8. Sierra Valdez-TXSO	207	8. Sierra Valdez-TXSO	190
9. L. Hernandez-PVAM	.988	9. D. Knight-JKST	202	9. Kameron Grah-UAPB	181
10. S. Williams-PVAM	.984	10. 2 tied at.....	195	10. Allye Hartley-GRAM	173
<b>Assists</b>		<b>Fielding double plays</b>		<b>Passed balls</b>	
1. Core, K.-ALST	111	1. Hindi, P.-ALST	9	1. Q. Briggs-JKST	21
2. Aguilar, L.-ALST	107	Luke, J.-SUBR	9	2. Marissa Padron-TXSO	15
3. Boggess, A.-ALST	91	3. Aguilar, L.-ALST	7	3. Tiffany Doss-GRAM	13
4. D. Knight-JKST	90	4. A. Hansard-JKST	6	4. Allye Hartley-GRAM	11
5. Ward-Flowers-PVAM	89	Core, K.-ALST	6	5. Crum-ALCN	10
6. Dejanae Gage-MVSU	88	Hughes-ALCN	6	6. Lacy Wilburn-MVSU	8
7. Deja Talton-MVSU	82	V. Ramos-AAMU	6	7. Gore-ALCN	7
8. V. Nelson-JKST	79	V. Nelson-JKST	6	Rosser, T.-ALST	7
9. D. Williams-PVAM	78	Dukes, J.-SUBR	6	9. 3 tied at.....	6
10. Collins-ALCN	75	10. 3 tied at.....	5		
<b>Catchers interference</b>		<b>Steal attempts against</b>		<b>Stolen bases against</b>	
1. Allye Hartley-GRAM	3	1. Caitlin McDowell-GRAM	87	1. Caitlin McDowell-GRAM	85
2. Luke, J.-SUBR	1	Q. Briggs-JKST	87	2. Q. Briggs-JKST	81
D. Hansell-AAMU	1	3. Tiffany Doss-GRAM	78	3. Tiffany Doss-GRAM	77
Hindi, P.-ALST	1	4. Gore-ALCN	71	4. Allye Hartley-GRAM	71
Lacy Wilburn-MVSU	1	Allye Hartley-GRAM	71	5. Gore-ALCN	67
		6. Paige Garcia-UAPB	58	6. Lacy Wilburn-MVSU	53
		7. Lacy Wilburn-MVSU	57	7. Paige Garcia-UAPB	51
		8. Karia Beth H-UAPB	56	8. Karia Beth H-UAPB	50
		9. Crum-ALCN	51	9. S. Williams-JKST	46
		Rebekah Clin-MVSU	51	10. 3 tied at.....	44
<b>Caught stealing by</b>		<b>Errors</b>			
1. Suttles, K.-SUBR	11	1. D. Knight-JKST	51		
2. D. Hansell-AAMU	9	2. Boggess, A.-ALST	22		
3. Jean, J.-ALST	8	3. Scott, C.-SUBR	21		
4. Bradford, V.-ALST	7	4. Maria Aguila-UAPB	19		
Crum-ALCN	7	5. Collins-ALCN	18		
Scott, T.-SUBR	7	Deja Talton-MVSU	18		
Hindi, P.-ALST	7	Tia Coleman-GRAM	18		
Paige Garcia-UAPB	7	8. Kendalyn Arceneaux-GRAM	17		
A. Higgins-PVAM	7	9. T. Sanders-AAMU	16		
Rebekah Clin-MVSU	7	10. 2 tied at.....	15		

SWAC Softball 2017  
SWAC Per-Game Statistics (as of May 08, 2017)  
(All games Sorted by Batting avg)

Player	g	ab	h/g	2b/g	3b/g	hr/g	bb/g	so/g	rbi/g	sb/g	r/g	*ab	*r	*h	*rbi	*bb	*k	*tb	*fly	*gnd
Tonnay Hawki UAPB	39	135	1.56	.05	.03	.08	.10	.41	.28	.36	.90	96	25	43	7	2	11	52	15	22
Hughes ALCN	45	138	1.24	.33	.02	.02	.42	.24	.78	.00	.80	84	22	34	21	11	6	46	14	26
Crum ALCN	44	124	1.11	.32	.02	.20	.45	.66	1.09	.00	.64	83	18	32	32	13	19	61	17	15
Ta'Lyn Moody UAPB	39	132	1.33	.15	.10	.00	.15	.41	.64	.44	.77	95	21	37	18	4	11	47	12	27
V. Nelson JKST	45	135	1.18	.04	.02	.00	.40	.02	.36	.33	.56	88	16	34	10	11	0	37	16	30
Centeno, V. ALST	44	135	1.20	.14	.14	.02	.32	.30	.57	.07	.50	88	14	34	16	9	8	48	18	26
A. Hartley GRAM	39	101	.97	.21	.00	.03	.15	.28	.49	.03	.31	88	10	33	16	5	9	42	17	26
J.Ellis TXSO	34	79	.85	.03	.00	.00	.29	.18	.24	.29	.65	85	23	31	8	10	6	32	20	25
M.Marek TXSO	32	82	.94	.25	.00	.06	.47	.38	.63	.03	.38	81	11	29	19	14	11	43	20	19
K.Riley TXSO	29	58	.72	.03	.00	.00	.31	.28	.10	.21	.59	80	23	29	4	12	11	30	8	36
Scott, T. SUBR	34	81	.85	.15	.06	.15	.18	.35	.53	.06	.50	92	19	32	20	6	13	60	25	18
B. Knowles PVAM	39	104	.95	.13	.05	.03	.31	.59	.33	.56	.64	80	19	28	10	9	17	37	13	25
Ward-Flowers PVAM	40	107	.95	.13	.00	.13	.38	.43	.50	.00	.55	82	17	29	15	11	13	44	24	12
L. Hernandez PVAM	39	105	.95	.13	.03	.13	.10	.33	.69	.05	.51	86	16	30	22	3	10	48	28	20
Hindi, P. ALST	47	133	.98	.13	.04	.11	.43	.49	.47	.06	.68	86	20	29	14	12	14	46	20	20
C.Powell TXSO	33	87	.91	.30	.00	.00	.27	.18	.67	.00	.27	82	8	28	20	8	5	38	22	25
Knighten, S. SUBR	34	85	.85	.12	.00	.09	.44	.38	.62	.00	.44	85	15	29	21	15	13	42	19	22
Paige Garcia UAPB	40	114	.95	.20	.03	.20	.25	.18	1.03	.03	.60	85	17	28	30	7	5	53	27	23
C. Aplon JKST	44	108	.82	.05	.16	.07	.39	.66	.48	.18	.73	85	25	28	16	13	22	48	16	15
Brock, S. SUBR	32	51	.53	.03	.00	.03	.13	.09	.25	.03	.31	87	17	29	13	6	5	36	17	34
Holly Brown MVSU	43	125	.95	.05	.02	.00	.30	.63	.30	.19	.56	88	17	29	9	9	19	31	11	24
Suttles, K. SUBR	34	92	.88	.18	.03	.24	.29	.26	.65	.29	.76	80	22	26	19	8	7	54	28	13
M. Johnson GRAM	37	86	.76	.05	.08	.08	.16	.51	.46	.24	.49	88	18	28	17	6	19	46	22	15
D. Knight JKST	48	145	.98	.31	.10	.10	.10	.54	.71	.15	.67	92	20	29	21	3	16	55	24	18
Davis, K. ALST	41	96	.76	.02	.00	.00	.12	.15	.15	.24	.59	94	23	30	5	4	5	31	21	29
D.Tello TXSO	35	103	.94	.31	.03	.03	.49	.14	.69	.06	.69	83	19	26	19	13	4	39	20	31
H. Haynes GRAM	42	116	.88	.21	.00	.00	.24	.33	.60	.05	.43	88	13	28	19	7	10	35	21	23
A. Garcia PVAM	43	113	.84	.21	.00	.14	.14	.23	.81	.07	.40	91	13	29	28	4	8	51	27	23
Collins ALCN	45	148	1.04	.09	.07	.00	.44	.64	.22	.36	.78	86	20	27	5	11	16	33	15	25
Dejanae Gage MVSU	44	108	.77	.14	.05	.07	.34	.50	.39	.05	.50	83	16	26	13	11	16	40	23	15
Core, K. ALST	47	140	.94	.09	.02	.19	.28	.21	.89	.04	.43	89	12	28	26	8	6	49	28	24
Ortiz ALCN	44	140	1.00	.11	.09	.02	.34	.34	.27	.07	.84	87	23	27	7	9	9	37	23	21
Shanice Akin UAPB	40	97	.75	.08	.08	.00	.28	.50	.35	.15	.70	87	25	27	12	9	18	35	21	19
Andrews, S. SUBR	35	110	.97	.06	.03	.00	.31	.69	.29	.20	.49	87	13	26	7	8	19	30	11	25
Bogges, A. ALST	46	115	.76	.17	.02	.04	.20	.24	.24	.11	.46	85	15	25	8	6	8	37	26	22
Castro, C. ALST	44	116	.80	.11	.02	.09	.23	.25	.64	.00	.32	91	11	27	22	7	8	42	22	27
Aguilar, L. ALST	47	153	.98	.09	.09	.04	.21	.17	.38	.26	.74	89	20	26	10	5	4	37	21	36
Monique Niko UAPB	40	111	.83	.23	.03	.00	.28	.53	.40	.05	.43	87	13	25	12	8	16	34	22	18
S. Williams PVAM	44	149	1.00	.02	.02	.00	.18	.27	.20	1.05	.68	93	18	27	5	5	7	29	16	36
A. Hansard JKST	37	103	.81	.11	.00	.05	.03	.16	.65	.11	.16	97	5	28	22	0	5	37	21	38
Rankin, B. SUBR	33	79	.70	.09	.00	.00	.33	.36	.21	.03	.33	87	12	25	7	12	13	28	21	22
Lexany Terro MVSU	44	125	.82	.07	.07	.05	.39	.27	.34	.07	.36	83	10	24	10	11	8	34	27	23
M.Padron TXSO	31	73	.68	.06	.03	.00	.10	.19	.26	.06	.35	83	12	24	9	3	6	28	17	37
T.Vinson TXSO	32	63	.56	.06	.03	.00	.13	.34	.13	.22	.28	87	12	25	5	5	15	30	9	40
Greer, J. SUBR	33	63	.55	.09	.00	.06	.18	.21	.36	.00	.30	87	13	25	16	8	9	37	23	22
K. Beasley GRAM	40	123	.88	.03	.03	.00	.20	.33	.18	.75	.83	91	24	25	5	5	9	28	20	31
M. Pozzi AAMU	33	71	.61	.09	.00	.00	.18	.33	.27	.06	.33	79	12	22	10	6	12	25	17	23
T. Sanders AAMU	44	135	.86	.16	.09	.02	.30	.41	.39	.07	.64	88	18	24	11	8	11	36	15	30
D. Williams PVAM	45	128	.80	.13	.00	.09	.36	.51	.58	.27	.62	84	18	23	17	10	15	35	27	17
Deja Talton MVSU	44	128	.82	.20	.07	.20	.23	.57	.68	.00	.61	88	18	25	20	6	17	54	27	18
S.Valdez TXSO	32	89	.78	.09	.03	.03	.28	.16	.44	.00	.25	87	7	24	13	8	4	32	24	32
Dukes, J. SUBR	34	101	.82	.12	.00	.21	.12	.24	.74	.18	.65	91	20	25	22	3	7	48	27	34

Player	g	ab	h/g	2b/g	3b/g	hr/g	bb/g	so/g	rbi/g	sb/g	r/g	*ab	*r	*h	*rbi	*bb	*k	*tb	*fly	*gnd
V. Ramos AAMU	42	123	.81	.07	.02	.12	.24	.43	.57	.00	.43	89	13	24	17	7	13	39	22	28
Byrne, T. ALST	41	81	.54	.02	.00	.00	.00	.29	.10	.32	.29	90	13	24	4	0	13	25	16	41
Tyler ALCN	45	126	.76	.13	.00	.04	.18	.33	.49	.02	.20	89	6	24	15	5	10	32	30	22
T.Barbadillo AAMU	40	117	.78	.05	.05	.03	.20	.53	.30	.13	.45	88	13	23	9	6	15	30	21	22
A. Smith AAMU	40	107	.70	.18	.03	.08	.28	.68	.68	.13	.40	81	12	21	20	8	20	34	11	21
D. Hansell AAMU	42	111	.69	.14	.00	.00	.48	.33	.38	.05	.40	79	12	20	11	14	10	25	15	32
A. Cruz JKST	41	69	.44	.00	.00	.00	.17	.27	.20	.12	.27	88	14	23	10	8	14	23	17	32
Alexandria T UAPB	40	117	.75	.15	.08	.03	.30	.38	.53	.13	.75	86	22	22	15	8	11	33	20	27
Wilson, B. ALST	39	63	.41	.13	.03	.00	.08	.23	.13	.23	.36	88	19	22	7	4	12	32	35	22
Q. Briggs JKST	44	104	.59	.09	.02	.00	.36	.32	.23	.25	.34	80	11	20	7	12	10	24	24	22
Roberson, A. SUBR	32	64	.50	.00	.03	.00	.06	.53	.22	.41	.34	92	15	23	10	2	24	26	8	33
M. Williams GRAM	37	99	.65	.22	.03	.00	.27	.35	.49	.00	.35	83	11	20	15	8	11	28	17	35
Ikeyia Alexa MVSU	38	91	.58	.03	.00	.05	.39	.13	.21	.00	.29	84	10	20	7	13	4	26	28	26
James, A. SUBR	27	54	.48	.11	.00	.00	.26	.30	.19	.19	.37	84	15	20	7	10	12	25	25	26
Luke, J. SUBR	33	80	.58	.09	.00	.00	.03	.12	.33	.03	.30	94	11	22	12	1	4	25	28	32
Jordan Brown MVSU	40	113	.65	.13	.03	.08	.18	.35	.53	.00	.30	89	9	20	16	5	11	33	30	22
Gutierrez ALCN	38	97	.58	.05	.00	.00	.18	.26	.08	.11	.42	90	14	20	2	6	9	22	27	28
B. Foreman AAMU	38	93	.55	.05	.00	.03	.21	.45	.24	.00	.18	86	6	19	8	7	15	24	21	31
A. Ford PVAM	34	72	.47	.06	.00	.00	.26	.32	.15	.00	.26	80	10	17	5	10	12	20	17	37
Kameron Grah UAPB	40	109	.60	.20	.08	.03	.13	.73	.40	.08	.35	87	11	19	12	4	23	32	17	22
K.Yockman TXSO	31	76	.52	.03	.06	.06	.06	.55	.26	.10	.32	95	12	20	10	2	21	33	21	26
Kailyn Dunn MVSU	38	116	.63	.16	.00	.00	.16	.45	.26	.08	.45	92	13	19	8	4	13	24	16	36
Lenz-Selvera GRAM	34	70	.41	.06	.03	.03	.35	.68	.29	.03	.41	78	15	15	11	13	25	23	20	14
Maria Aguila UAPB	40	102	.48	.05	.03	.00	.35	.43	.28	.00	.35	86	11	16	9	11	14	19	13	37
Lydia Mitche UAPB	33	55	.12	.03	.00	.00	.15	.36	.12	.00	.15	85	7	6	6	7	18	7	29	34
-----																				
Creed ALCN	3	1	.33	.00	.00	.00	.00	.00	.00	.00	.00	100	0	100	0	0	0	100	0	0
S. Williams JKST	5	4	.60	.00	.00	.00	.00	.00	.40	.00	.20	100	25	75	50	0	0	75	0	25
B. Ross JKST	8	2	.13	.00	.00	.00	.00	.13	.00	.25	.13	100	50	50	0	0	50	50	0	0
E. Lawson AAMU	25	53	.88	.04	.00	.00	.08	.36	.12	.16	.56	89	23	37	5	3	15	38	13	23
T. Coleman GRAM	29	82	1.10	.31	.00	.21	.10	.38	.83	.24	.45	91	14	35	26	3	12	65	27	16
S. Smith AAMU	9	13	.56	.22	.00	.00	.11	.22	.11	.11	.22	86	13	33	6	6	13	46	33	13
Nelson, D. ALST	24	41	.63	.08	.04	.04	.08	.17	.33	.04	.21	93	11	34	18	4	9	50	20	29
H.Benavidez TXSO	16	42	.94	.00	.06	.00	.25	.13	.31	.19	.44	84	14	30	10	8	4	34	4	44
Sanders ALCN	20	62	1.05	.35	.00	.10	.15	.20	.75	.05	.60	89	17	30	21	4	5	49	24	24
I. Largin AAMU	31	86	.94	.16	.00	.06	.35	.55	.19	.03	.61	85	18	28	5	10	16	39	24	13
Holyfield ALCN	30	72	.80	.10	.00	.07	.37	.37	.33	.00	.37	86	13	28	12	13	13	39	20	22
T. Doss GRAM	29	69	.79	.10	.03	.00	.34	.34	.17	.03	.38	79	12	26	5	11	11	32	18	20
A.Bell TXSO	6	3	.17	.00	.00	.00	.50	.00	.17	.00	.33	42	28	14	14	42	0	14	14	14
L. Shaheer GRAM	2	3	.50	.00	.50	.00	.00	1.00	.00	.00	.00	100	0	33	0	0	66	100	0	33
G. Johnson JKST	33	76	.73	.12	.03	.00	.24	.42	.36	.06	.21	86	7	27	13	9	15	34	19	22
Walker, H. ALST	20	35	.55	.10	.05	.00	.10	.25	.35	.00	.25	94	13	29	18	5	13	40	24	24
K. Coronado PVAM	32	80	.78	.22	.00	.13	.16	.47	.47	.13	.53	89	19	28	16	5	16	49	23	22
M. Jones JKST	22	43	.59	.14	.00	.00	.41	.50	.09	.05	.14	79	5	24	3	16	20	29	14	20
Rosser, T. ALST	24	38	.46	.04	.00	.00	.04	.17	.21	.08	.25	95	15	27	12	2	10	30	20	27
Scott, C. SUBR	31	7	.06	.03	.00	.00	.00	.06	.06	.03	.19	100	85	28	28	0	28	42	0	42
M.Maldonado TXSO	6	7	.33	.00	.00	.00	.00	.17	.00	.00	.00	87	0	25	0	0	12	25	12	50
K. Johnson PVAM	19	39	.58	.05	.00	.00	.05	.53	.26	.16	.42	95	19	26	12	2	24	29	12	26
S. Smith JKST	27	71	.74	.19	.00	.00	.15	.48	.26	.11	.37	91	12	25	8	5	16	32	25	21
Harrison ALCN	13	36	.77	.00	.08	.00	.15	.54	.54	.00	.15	81	4	22	15	4	15	27	27	13
T.Wilson TXSO	17	30	.47	.12	.06	.00	.12	.12	.18	.06	.35	78	15	21	7	5	5	31	23	36
A. Sain JKST	17	35	.53	.12	.06	.00	.06	.53	.24	.06	.12	97	5	25	11	2	25	36	13	30
Karia Beth H UAPB	26	59	.58	.08	.08	.04	.31	.46	.35	.00	.31	88	11	22	13	11	17	35	31	13

Player	g	ab	h/g	2b/g	3b/g	hr/g	bb/g	so/g	rbi/g	sb/g	r/g	*ab	*r	*h	*rbi	*bb	*k	*tb	*fly	*gnd
K. Elzie JKST	31	83	.68	.10	.03	.00	.13	.58	.23	.13	.45	93	15	23	7	4	20	29	19	29
K. Hunter PVAM	10	24	.60	.00	.00	.00	.70	.70	.20	.40	.40	77	12	19	6	22	22	19	9	16
Thomas, K. SUBR	17	12	.18	.00	.00	.00	.18	.12	.00	.00	.24	80	26	20	0	20	13	20	20	13
J. Hughes JKST	35	82	.57	.03	.00	.00	.23	.34	.11	.31	.31	89	11	21	4	8	13	22	18	32
M. Smith GRAM	21	46	.52	.10	.00	.00	.19	.33	.14	.05	.24	88	9	21	5	7	13	25	26	21
K. Harvey JKST	17	30	.41	.12	.00	.00	.18	.35	.12	.06	.18	85	8	20	5	8	17	25	25	20
Jamie Parmle MVSU	14	13	.21	.00	.00	.00	.07	.07	.14	.21	.21	86	20	20	13	6	6	20	20	46
L. Thigpen AAMU	30	45	.33	.03	.03	.00	.07	.57	.17	.10	.17	93	10	20	10	4	35	27	12	22
Anna Sanchez MVSU	31	68	.48	.00	.00	.00	.26	.32	.29	.06	.29	86	11	18	11	10	12	18	20	34
Elissa Salin MVSU	22	29	.27	.00	.00	.00	.05	.32	.23	.09	.27	96	20	20	16	3	23	20	23	26
C. Johnson JKST	17	34	.41	.06	.00	.00	.18	.47	.29	.06	.29	75	11	15	11	6	17	17	15	28
K. Lang AAMU	29	83	.59	.07	.00	.00	.07	.31	.28	.00	.31	91	9	18	8	2	9	20	27	36
G.Paranich TXSO	25	64	.52	.12	.00	.04	.20	.24	.40	.00	.36	88	12	18	13	6	8	26	29	26
Jodeci Tuia MVSU	29	57	.38	.07	.03	.03	.17	.38	.34	.03	.41	90	19	17	15	7	17	28	19	31
J.Adams AAMU	33	26	.15	.00	.03	.00	.09	.36	.00	.12	.15	83	16	16	0	9	38	22	16	16
Lacy, R. ALST	16	21	.25	.00	.00	.00	.13	.19	.00	.00	.19	91	13	17	0	8	13	17	30	26
D. McDaniel GRAM	18	37	.39	.00	.00	.00	.17	.89	.11	.11	.28	90	12	17	4	7	39	17	4	26
T. Lane JKST	31	75	.45	.13	.00	.00	.03	.48	.10	.16	.39	98	15	18	3	1	19	23	22	35
Glenn ALCN	33	65	.36	.00	.00	.09	.12	.30	.30	.09	.27	90	12	16	13	5	13	29	29	30
J.Bismark TXSO	10	22	.40	.00	.00	.00	.10	.10	.00	.00	.20	88	8	16	0	4	4	16	16	52
Gore ALCN	21	50	.43	.14	.00	.05	.19	.43	.24	.00	.10	89	3	16	8	7	16	26	19	35
Holt ALCN	24	50	.38	.04	.00	.04	.13	.54	.25	.04	.25	89	10	16	10	5	23	23	25	21
Alexandra Do MVSU	18	39	.39	.11	.00	.11	.28	.83	.33	.06	.28	86	11	15	13	11	33	33	6	28
Perrodin, J. SUBR	29	28	.17	.00	.00	.00	.03	.45	.07	.10	.28	93	26	16	6	3	43	16	3	30
K. Ross PVAM	24	51	.38	.08	.04	.00	.13	.33	.17	.08	.13	87	5	15	6	5	13	22	25	36
Hicks-Butler GRAM	12	23	.33	.08	.08	.00	.17	1.00	.00	.00	.08	88	3	15	0	7	46	26	11	19
Rivera, N. ALST	22	23	.18	.05	.05	.00	.09	.14	.27	.00	.00	92	0	16	24	8	12	28	28	32
T. Thomas PVAM	24	29	.21	.04	.00	.00	.17	.29	.08	.08	.21	80	13	13	5	11	19	16	11	41
B. Aikens GRAM	18	29	.28	.11	.00	.00	.11	.33	.22	.06	.22	93	12	16	12	6	19	22	6	51
L. Walker AAMU	10	18	.30	.00	.00	.00	.30	1.00	.00	.00	.00	85	0	14	0	14	47	14	0	23
C.Abad TXSO	10	18	.30	.10	.00	.00	.10	.20	.20	.00	.00	94	0	15	10	5	10	21	31	31
T. Drury PVAM	3	6	.33	.00	.00	.00	.00	.33	.33	.00	.00	100	0	16	16	0	16	16	0	66
A. Young GRAM	22	20	.14	.00	.00	.00	.05	.18	.05	.32	.23	90	22	13	4	4	18	13	18	40
Angelique Ra UAPB	8	7	.13	.00	.00	.00	.00	.38	.00	.00	.00	100	0	14	0	0	42	14	14	14
Felices, A. ALST	13	7	.08	.00	.00	.00	.08	.00	.08	.15	.31	87	50	12	12	12	0	12	25	37
Lacy Wilburn MVSU	30	64	.30	.03	.00	.00	.17	.23	.37	.00	.10	90	4	12	15	7	9	14	29	28
Smith ALCN	20	23	.15	.00	.00	.00	.05	.10	.05	.10	.15	88	11	11	3	3	7	11	23	53
A.Casares TXSO	16	23	.19	.06	.00	.00	.19	.38	.06	.00	.13	88	7	11	3	11	23	15	26	23
Chitwood ALCN	21	31	.19	.00	.05	.00	.14	.67	.05	.00	.24	88	14	11	2	8	40	17	11	22
K. Arceneaux GRAM	33	78	.30	.00	.00	.00	.12	.73	.12	.03	.12	86	4	11	4	4	26	11	24	25
Verlencia Ja MVSU	25	24	.12	.00	.00	.00	.12	.20	.08	.04	.32	88	29	11	7	11	18	11	18	25
James, A. ALST	25	24	.12	.00	.00	.08	.16	.36	.08	.08	.56	82	48	10	6	13	31	31	13	24
N. McLennan PVAM	30	33	.13	.07	.00	.00	.13	.30	.10	.07	.27	84	20	10	7	10	23	15	25	30
Owens, K. ALST	15	17	.13	.00	.00	.00	.07	.33	.13	.00	.07	94	5	11	11	5	27	11	27	22
J. Alferos AAMU	21	44	.24	.05	.00	.00	.24	.33	.24	.00	.10	88	4	10	10	10	14	12	20	38
Clark, M. ALST	8	9	.13	.00	.00	.00	.00	.63	.13	.00	.00	90	0	10	10	0	50	10	10	10
Hill ALCN	7	9	.14	.00	.00	.00	.00	.86	.00	.00	.00	100	0	11	0	0	66	11	11	11
A.Richardson TXSO	6	10	.17	.00	.00	.00	.00	.50	.00	.00	.00	100	0	10	0	0	30	10	20	40
J. Garcia PVAM	18	21	.11	.00	.00	.00	.11	.44	.00	.00	.17	84	12	8	0	8	32	8	28	24
S. Perry GRAM	16	36	.19	.06	.00	.00	.13	.44	.06	.00	.06	94	2	7	2	5	18	10	18	42
D. Hinton PVAM	12	24	.17	.00	.00	.00	.08	.42	.00	.00	.08	88	3	7	0	3	18	7	25	33
B. Dibler PVAM	19	12	.05	.00	.00	.00	.05	.21	.00	.11	.16	80	20	6	0	6	26	6	20	33

Player	g	ab	h/g	2b/g	3b/g	hr/g	bb/g	so/g	rbi/g	sb/g	r/g	*ab	*r	*h	*rbi	*bb	*k	*tb	*fly	*gnd
L. Brooks GRAM	20	27	.10	.00	.00	.00	.10	.35	.10	.10	.30	87	19	6	6	6	22	6	29	32
Dorsey ALCN	9	14	.11	.11	.00	.00	.00	.44	.33	.00	.11	100	7	7	21	0	28	14	28	28
K.Patton TXSO	10	17	.10	.00	.00	.10	.10	.60	.20	.00	.10	85	5	5	10	5	30	20	40	10
D. Pennywell PVAM	8	13	.00	.00	.00	.00	.00	.38	.00	.00	.00	92	0	0	0	0	21	0	42	35
V. Garcia PVAM	8	11	.00	.00	.00	.00	.00	.63	.00	.00	.00	100	0	0	0	0	45	0	18	36
Z.Robins TXSO	23	10	.00	.00	.00	.00	.04	.04	.00	.13	.39	90	81	0	0	9	9	0	27	54
Jezabelle Qu MVSU	7	9	.00	.00	.00	.00	.14	.43	.00	.00	.14	90	10	0	0	10	30	0	30	30
K.Moore TXSO	4	7	.00	.00	.00	.00	.00	.25	.00	.00	.00	100	0	0	0	0	14	0	57	28
T.Marshall TXSO	4	7	.00	.00	.00	.00	.50	.25	.25	.25	.50	58	16	0	8	16	8	0	41	16
A. Brown GRAM	5	6	.00	.00	.00	.00	.00	.60	.00	.00	.00	85	0	0	0	0	42	0	14	28
Miranda Sand MVSU	21	4	.00	.00	.00	.00	.05	.00	.05	.05	.38	66	133	0	16	16	0	0	33	50
Kiara Saine UAPB	4	3	.00	.00	.00	.00	.25	.00	.50	.00	.00	75	0	0	50	25	0	0	0	75
C. Hayden AAMU	3	3	.00	.00	.00	.00	.33	.33	.00	.00	.00	75	0	0	0	25	25	0	0	50
Sharia Cormi MVSU	1	2	.00	.00	.00	.00	.00	.00	.00	.00	.00	100	0	0	0	0	0	0	0	100
C.Berkemeyer AAMU	2	2	.00	.00	.00	.00	.00	.50	.00	.00	.00	66	0	0	0	0	33	0	33	33
A. Babin GRAM	1	1	.00	.00	.00	.00	.00	1.00	.00	.00	1.00	100	100	0	0	0	100	0	0	0
D. Matthews GRAM	2	1	.00	.00	.00	.00	.50	.50	.00	.00	.00	50	0	0	0	50	50	0	0	0
J. Simpson AAMU	1	0	.00	.00	.00	.00	.00	.00	.00	.00	.00	0	0	0	0	0	0	0	0	0
Totals	430	1096	7.16	1.07	.27	.41	2.32	4.00	3.74	1.26	4.42	87	15	24	12	7	13	34	20	26

\* = average based on 100 plate appearances

SWAC Softball 2017  
SWAC Per-Game Statistics (as of May 08, 2017)  
(All games Sorted by Earned run avg)

Player	app	ip	ip/app	w-l	+ip	+h	+r	+er	+bb	+so	+2b	+3b	+hr	+bf	+era	+fly	+gnd
Briana Young UAPB	1	1.0	1.0	0-0	7.0	7.0	0.0	0.0	0.0	0.0	---	---	---	35.0	0.00	14.0	7.0
G. Johnson JKST	1	1.0	1.0	0-0	7.0	7.0	0.0	0.0	0.0	0.0	---	---	---	28.0	0.00	14.0	7.0
J. Garcia PVAM	1	0.2	0.2	0-0	7.0	0.0	0.0	0.0	10.5	0.0	---	---	---	31.5	0.00	21.0	0.0
K. Coronado PVAM	1	0.1	0.1	0-0	7.0	0.0	0.0	0.0	42.0	0.0	---	---	---	63.0	0.00	21.0	0.0
T.Marshall TXSO	4	17.0	4.0	2-1	7.0	6.2	2.1	1.6	1.6	2.1	2.5	---	---	28.0	1.65	13.2	4.5
L.Rodriguez TXSO	18	94.0	5.0	8-4	7.0	5.4	2.5	1.7	2.1	6.3	0.7	---	0.2	28.9	1.71	8.2	5.6
J.Fulmore TXSO	16	81.2	5.0	9-3	7.0	6.6	2.5	1.8	1.9	6.5	0.5	0.2	0.3	29.7	1.80	4.8	8.8
James, A. SUBR	16	79.1	4.2	5-8	7.0	9.2	5.3	2.6	2.6	3.3	1.5	---	---	34.5	2.56	5.2	10.9
C. Hayden AAMU	28	140.0	5.0	11-12	7.0	7.4	3.9	2.7	1.9	3.8	1.4	0.2	0.6	30.4	2.70	10.9	4.9
Scott, T. SUBR	21	56.1	2.2	3-7	7.0	7.7	6.0	3.1	4.5	3.7	0.6	0.1	0.1	33.7	3.11	5.0	10.1
I. Largin AAMU	5	25.1	5.0	2-2	7.0	7.7	5.0	3.6	3.0	3.3	1.4	0.3	---	32.3	3.59	8.8	8.3
Harrison ALCN	19	94.2	4.2	6-8	7.0	9.5	5.3	3.8	2.8	3.6	1.4	0.4	0.4	33.6	3.77	9.3	6.6
T. Coleman GRAM	1	3.2	3.2	0-0	7.0	5.7	3.8	3.8	5.7	1.9	1.9	---	---	34.4	3.82	5.7	13.4
Angelique Ra UAPB	24	113.2	4.2	9-8	7.0	8.6	5.0	4.0	1.7	2.6	2.0	0.4	0.6	32.8	4.00	11.3	6.5
A. Higgins PVAM	30	153.2	5.0	11-14	7.0	8.3	5.0	4.0	2.7	2.2	1.2	0.3	0.5	32.9	4.01	8.1	9.5
Thomas, K. SUBR	13	42.2	3.0	4-2	7.0	8.2	5.9	4.1	2.1	3.0	1.6	0.7	0.8	33.3	4.10	7.5	9.4
T.Williams TXSO	15	43.1	2.2	2-8	7.0	10.2	6.6	4.4	4.2	2.7	1.1	0.2	0.6	36.7	4.36	5.0	12.6
Rebekah Clin MVSU	32	152.2	4.2	8-15	7.0	10.3	6.9	4.5	2.6	2.9	1.3	0.7	0.6	35.3	4.54	7.7	9.6
Bradford, V. ALST	33	134.0	4.0	10-12	7.0	8.9	6.7	4.6	4.2	3.1	1.0	0.3	0.3	36.0	4.60	7.6	9.1
Creed ALCN	21	87.0	4.0	5-8	7.0	10.9	5.7	5.0	1.9	3.3	1.7	0.5	0.8	34.2	4.99	11.7	5.1
C. McDowell GRAM	31	164.1	5.0	10-18	7.0	10.0	7.6	5.2	2.8	3.4	1.7	0.4	0.4	36.1	5.20	6.9	10.1
Felices, A. ALST	1	1.1	1.1	0-0	7.0	5.2	5.2	5.2	5.2	0.0	---	---	5.2	31.5	5.25	15.8	5.2
R. Sanders AAMU	20	66.1	3.0	0-6	7.0	11.5	7.8	5.9	3.3	2.5	2.1	0.2	0.1	36.0	5.91	9.4	7.5
S. Williams JKST	31	125.1	4.0	4-14	7.0	10.4	9.0	6.0	3.7	2.7	1.8	0.4	0.8	37.0	5.98	7.2	9.7
Shyanne Down MVSU	12	18.2	1.1	0-2	7.0	11.6	8.6	6.0	5.2	3.4	0.8	1.1	1.9	39.0	6.00	10.5	6.0
Dorsey ALCN	19	59.2	3.0	3-8	7.0	10.8	7.7	6.2	3.8	2.9	1.1	0.2	0.7	35.9	6.22	8.1	8.8
Andrea Elmor MVSU	9	14.1	1.1	1-1	7.0	9.3	11.2	6.3	8.3	4.4	1.5	0.5	0.5	41.0	6.35	10.7	5.9
Jean, J. ALST	27	108.1	4.0	4-12	7.0	9.0	7.9	6.4	5.4	2.1	1.2	0.2	0.9	36.8	6.40	6.1	11.2
Brock, S. SUBR	14	36.0	2.1	2-3	7.0	12.1	8.8	6.4	4.1	1.8	1.8	0.4	0.4	39.1	6.42	11.5	6.4
T. Drury PVAM	24	82.1	3.1	7-11	7.0	13.1	8.2	6.6	1.5	1.6	2.2	0.3	0.4	37.0	6.63	5.4	12.7
Castillo ALCN	9	33.1	3.2	2-5	7.0	10.7	8.8	6.7	6.1	2.5	2.3	0.8	0.4	37.6	6.72	10.1	6.9
Karia Beth H UAPB	28	122.0	4.1	9-13	7.0	11.2	9.1	6.8	4.7	4.4	2.0	0.2	0.6	38.0	6.77	9.4	6.4
Monica River MVSU	9	12.0	1.1	0-2	7.0	12.8	8.8	7.0	4.7	4.1	1.2	1.2	---	37.9	7.00	5.2	10.5
D. Hinton PVAM	1	4.0	4.0	0-0	7.0	10.5	7.0	7.0	7.0	5.2	5.2	1.8	---	36.8	7.00	3.5	10.5
K.Moore TXSO	2	3.0	1.1	0-0	7.0	7.0	7.0	7.0	2.3	2.3	2.3	---	2.3	28.0	7.00	9.3	7.0
S. Lozano JKST	14	55.2	3.2	4-4	7.0	10.7	9.3	7.2	3.1	4.0	1.5	0.4	0.6	36.2	7.17	7.3	9.2
A. Brown GRAM	14	42.1	3.0	2-7	7.0	10.1	11.4	7.4	7.6	2.6	2.1	0.2	0.7	41.8	7.44	10.3	7.4
Chandler EII MVSU	20	59.0	2.2	3-8	7.0	12.0	9.5	8.1	4.5	2.3	1.5	0.5	0.9	38.1	8.07	8.5	9.4
Castro, C. ALST	23	48.1	2.0	2-7	7.0	10.4	8.8	8.1	5.2	3.8	2.0	0.7	0.6	37.4	8.11	5.5	11.0
J. Jackson AAMU	10	31.0	3.0	1-5	7.0	9.3	9.7	8.1	9.5	2.0	0.9	0.7	0.5	41.1	8.13	7.7	9.9
M. Jones JKST	14	45.0	3.0	1-6	7.0	11.4	12.1	8.6	5.9	2.2	2.3	0.3	0.3	40.9	8.56	9.2	8.1
D. Matthews GRAM	13	46.2	3.1	1-6	7.0	10.5	12.4	8.7	6.0	2.1	1.9	0.3	0.3	41.4	8.70	7.9	10.1
V. Delgadill PVAM	15	25.2	1.2	1-1	7.0	10.6	12.0	8.7	8.7	0.8	1.1	0.3	1.4	43.4	8.73	13.6	5.7
A. Sain JKST	21	56.1	2.2	1-12	7.0	16.2	13.2	9.8	3.2	2.6	4.0	0.2	2.0	41.1	9.82	8.9	7.3
E.Lipinski AAMU	7	16.0	2.0	2-3	7.0	14.4	14.4	11.8	5.2	3.9	1.3	---	2.6	40.7	11.81	9.6	5.7
Jezabelle Qu MVSU	9	10.2	1.0	1-2	7.0	13.1	15.1	11.8	6.6	5.9	4.6	2.0	---	43.3	11.81	5.9	7.9
K. Johnson PVAM	6	10.0	1.2	0-0	7.0	13.3	12.6	11.9	9.1	2.1	2.1	---	0.7	46.2	11.90	9.1	9.1
K. Beasley GRAM	1	1.1	1.1	0-1	7.0	26.2	36.8	21.0	15.8	10.5	5.2	5.2	---	63.0	21.00	5.2	5.2
Kiara Saine UAPB	1	1.0	1.0	0-1	7.0	28.0	35.0	35.0	35.0	0.0	---	---	---	77.0	35.00	0.0	14.0
Totals	430	2622.0	6.0	156-270	7.0	9.8	7.2	5.3	3.6	3.2	1.6	0.3	0.6	35.6	5.28	8.2	8.5

+ = average based on 7-inning game

Hitting minimums - 75% of Games 1.0 AB/Game 1.0 TPA/Game  
Pitching minimums - 11 Games 75% of Games 1.0 IP/Game