

Installation Guide for RoboCell

Updated: 7/1/2018

This is a standalone license not a network license*

****Be sure to disabled your anti-virus before installing this software****

****Install software as administrator****

Product Key (case sensitive): 5K5I-Q7Y5-I574-CUU2-TISW-AUQ5-XYRQ-A0UZ

Procedure

1. Select the link to download the software: <http://intelitekdownloads.com/PLTW/ROBOCELL/>
2. Select **DOWNLOAD**

Filename	Download	Filetype	Filesize
RobocellSetup_7.0.8.exe	 DOWNLOAD	file - exe	143653984

3. Your program will begin downloading.

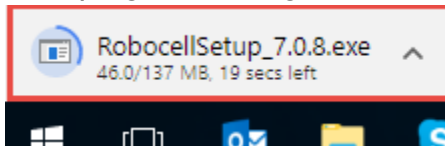

4. Select **Yes**

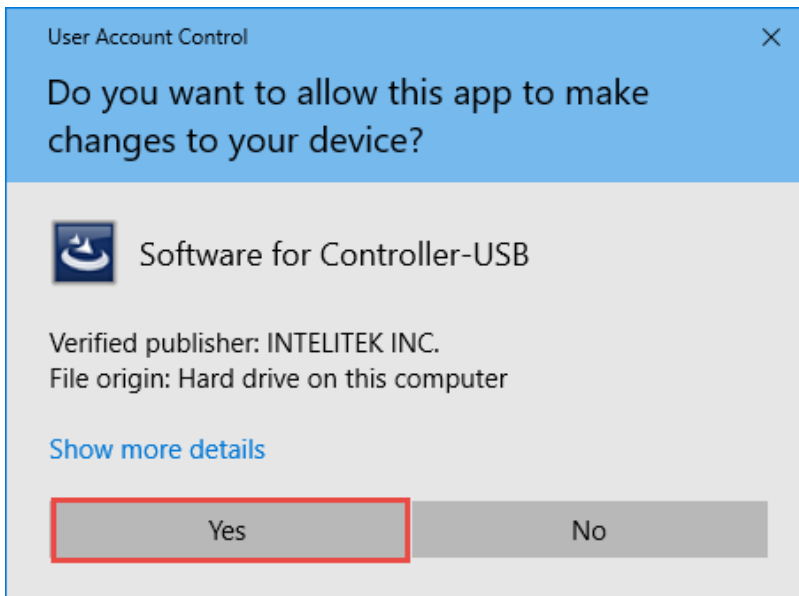

5. Select **Next**

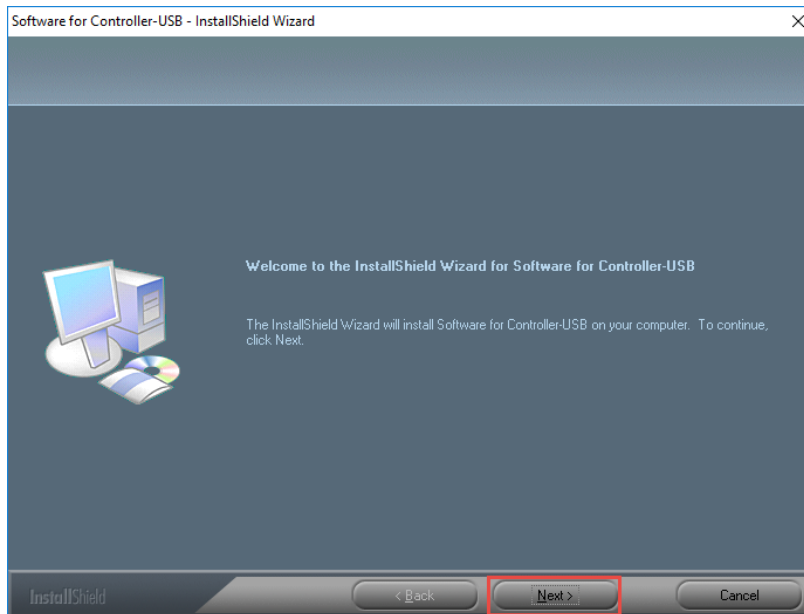

6. Select **I accept** and then **Next**

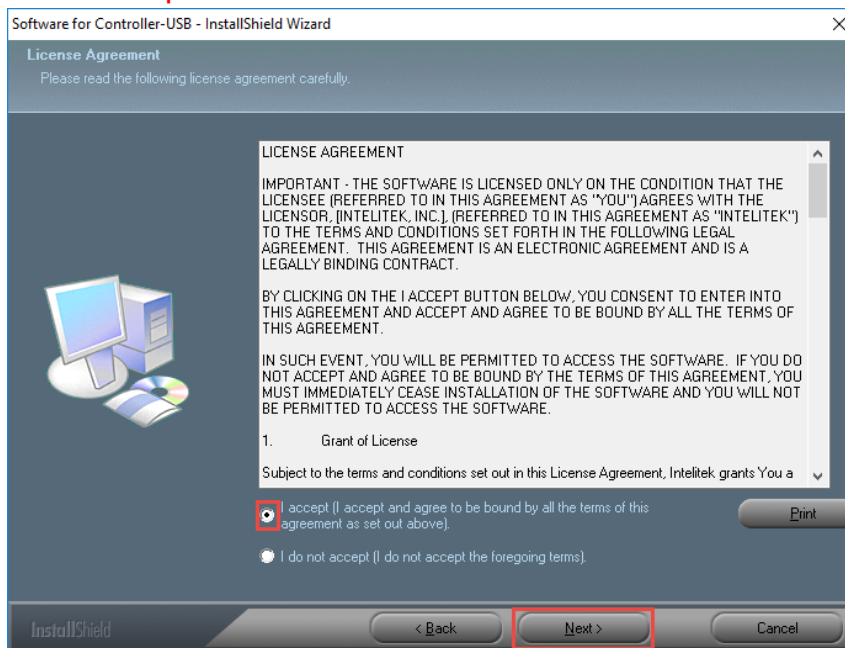

7. Select **RoboCell for ER 4u** and then select **Next**.

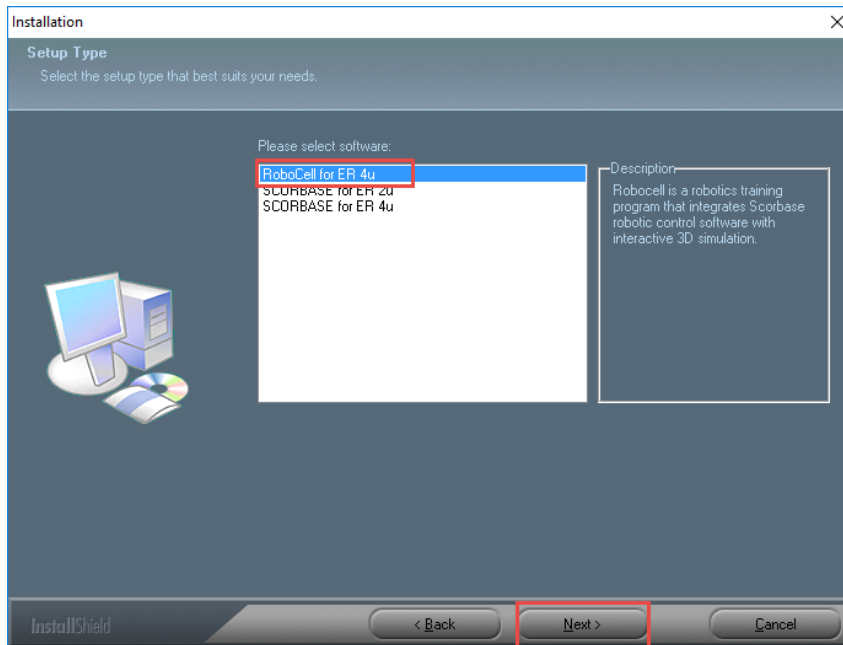

8. Select **Next** to begin installation.

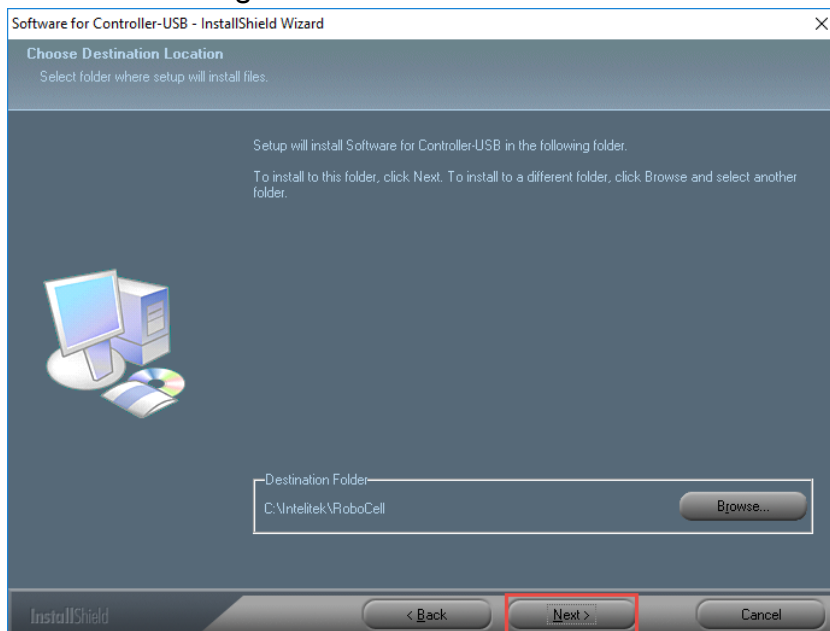

9. Select **Yes**

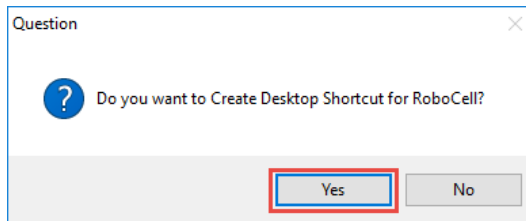

10. Select **Yes, I want to restart my computer now** and then **Finish**

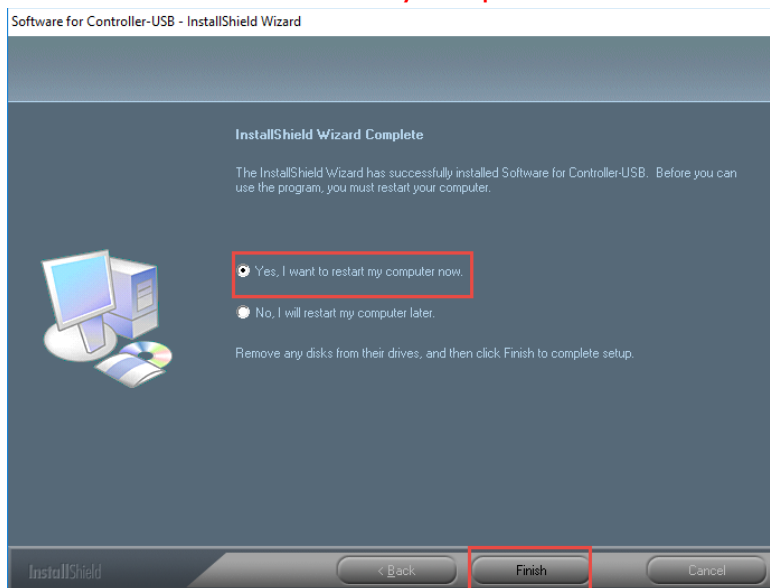

*****If using imaging software, do not license the software. Gather the image, and deploy it. License the software after all the machines are imaged. DO NOT license the Master Image.*****

11. After you restart your computer, right-click on RoboCell and select 'Run as Administrator'.

12. Select **Yes**

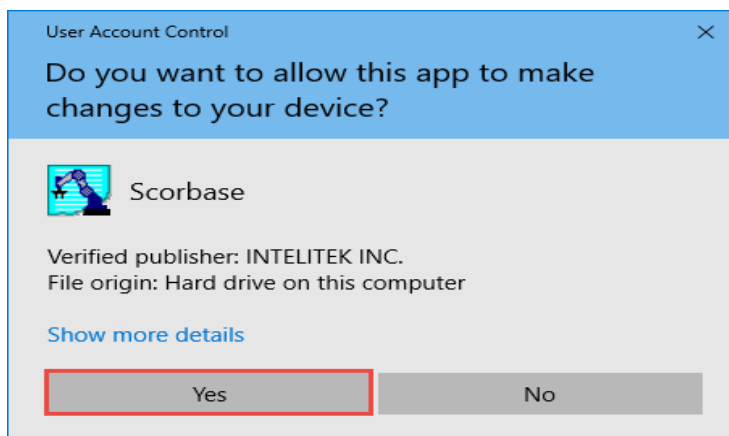

13. Select **Activate**

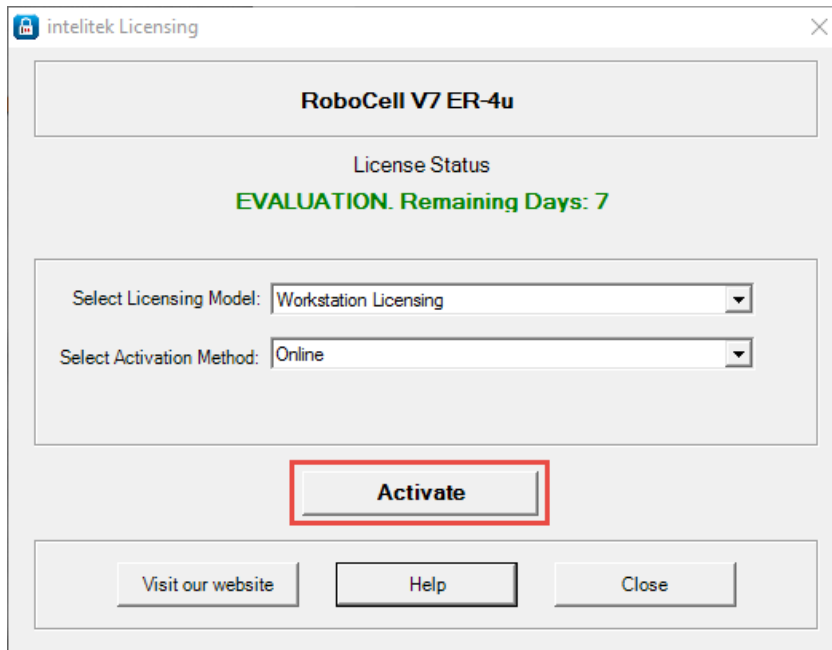

14. Enter in the Product Key and select **OK**

Product Key (case sensitive): 5K51-Q7Y5-1574-CUU2-T1SW-AUQ5-XYRQ-A0UZ



15. Select **OK**

