



Installation Guide for Logger Pro 3

Updated: 3/9/2018

Procedure

1. Go to the link below:

<http://www.vernier.com/account/?action=register&2af30b2a60ae681c7=da957358a3db22c>

- a. **Verify that you see the PLTW logo on this page.** If you **do not**, clear your browsers cache and reload the link, or open the above link in a different web browser.



Project Lead The Way

Please create a Vernier account to access your Logger Pro 3 software download. With your account, you can also distribute Logger Pro 3 to other computers at your school and to your students.

Next Steps

1. Create an account by filling out the form below.
 2. You will be sent an account activation link to your account email address.
 3. Click on the activation link in your email.
 4. Sign in to your account.
 5. Your downloads will be available from your account profile.
- If you already have an account, please [sign in](#) to access your licensed downloads.

2. Fill out the required information and select **Create Account** to create an account with Vernier.

Username

Email Address

Password:

Confirm Password:

Create Account

3. Go to the email you used to create your account and select the **Activation Link**.

Vernier Webmaster <mail@vernier.com>

11:56 AM (3 minutes ago) ☆

to me ▾

Thanks for registering at Vernier Software & Technology! To complete the activation of your account please click the following link:

<https://www.vernier.com/account/?action=activate&key=E0ssM7k55fHcO5JVoH7&login=PLTWTechnicalSupport>

4. **Sign In** using your account information

Your account has been activated. You may now log in.

Username

Password

Remember Me

Sign In

5. Select **Your Licensed Downloads** listed on the right side of the screen.

Licensed Downloads

Logger Pro 3 and LabQuest Viewer are available for download for verified owners.

Your Licensed Downloads

6. Select **Downloads**



Logger Pro 3

Downloads

7. Select the link to download the software.

Logger Pro 3.14.1 Installer Downloads

The links are valid until February 2019. No installation password needed.

Windows 10 / 8.1 / 7

Download (445 MB)

Download MSI installer for IT staff (438 MB)

macOS 10.13 / 10.12 / 10.11 / 10.10

Download (177 MB)

8. Once the installer downloads, run the installer.

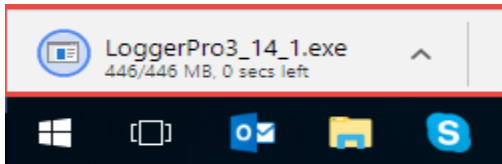

9. Select **Yes**, if prompted.

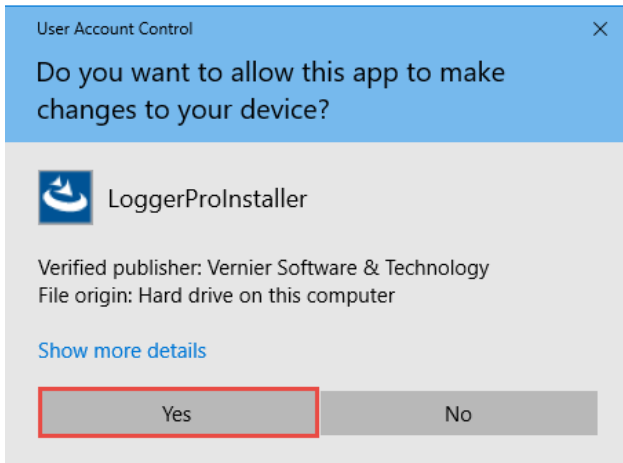

10. Select **OK**.

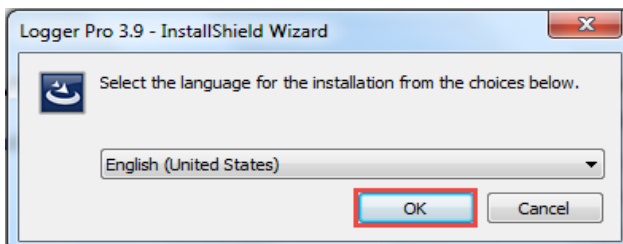

11. Disconnect any of the Vernier USB devices, if connected, and select **OK**.

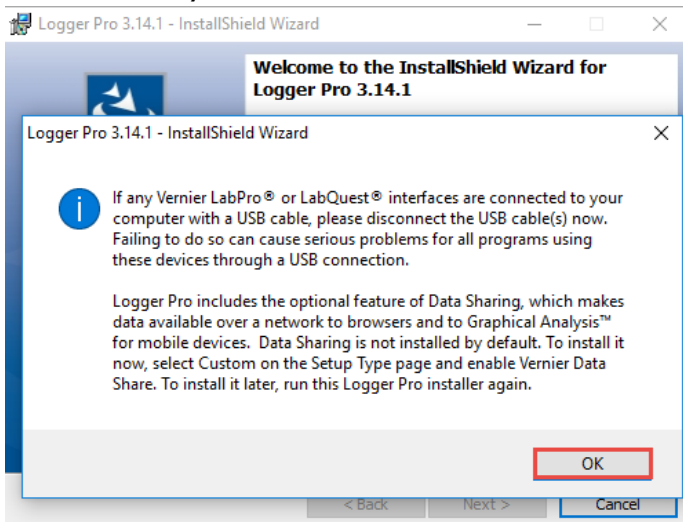

12. Select **Next**.

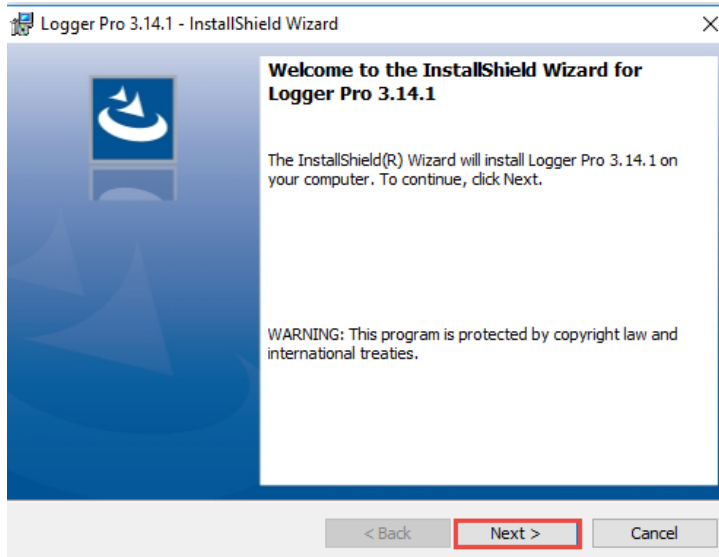

13. Accept the license agreement and select **Next**.

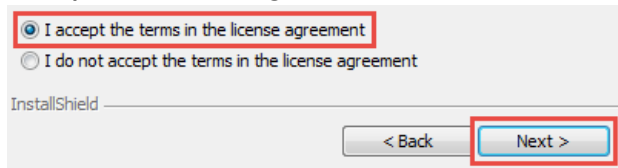

14. Select **Next**.

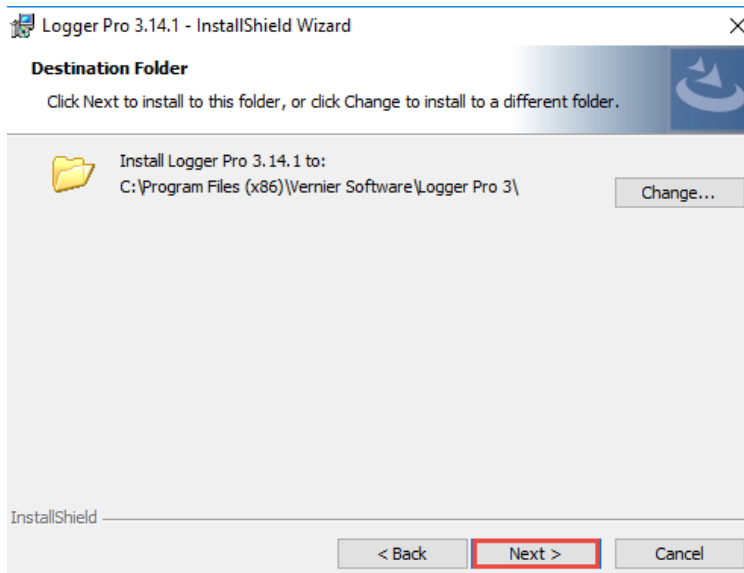

15. Select the **Default** Installation and **Next**.

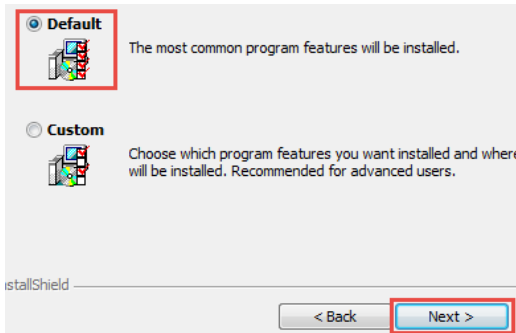

16. Select **Install** and the Installation Process will begin.

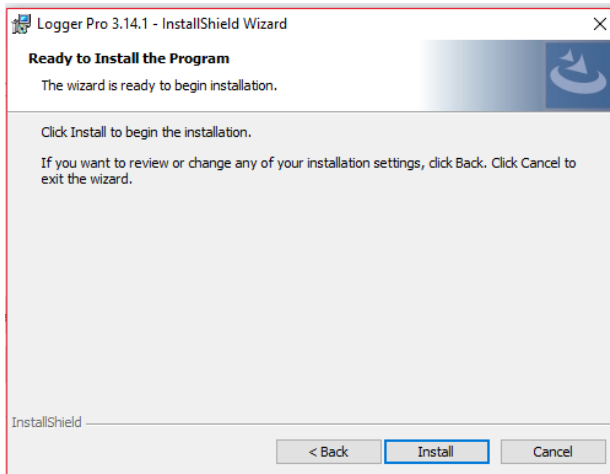

17. Select **Finish** and Logger Pro 3 is installed.

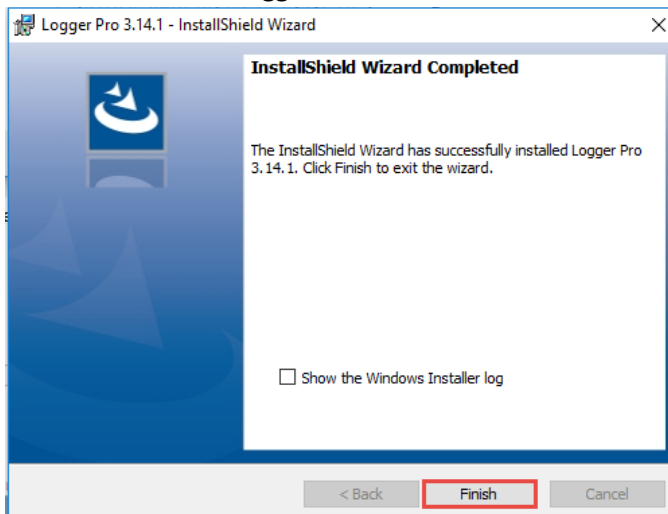

*To download the *PLTW Experiment Files for Biomedical Science programs*, follow the guide [linked here](#).