



Installation Guide for CNC Motion ProLight 1000 Mills ONLY

This is a standalone license, not a network license

****This software is to be used with Intelitek proLIGHT 1000 Mill only****

****Be sure to disable your anti-virus before installing this software****

****These directions are for the ProLight Mill 1000 ONLY****

Updated: 6/12/2019

Before you Begin

Please contact the PLTW Solution Center for licensing information at solutioncenter@pltw.org.

Procedure

1. Select the link below to download the software:
<http://www.intelitekdownloads.com/PLTW/PLM1000/>
2. Click on Plm1000_v4200.exe to begin installing the file.

Filename	Download	Filetype	Filesize
Plm1000_v4200.exe	 DOWNLOAD	file - exe	118865064

3. When finished downloading open the download.



4. Double click on Plm1000_v4200

 Plm1000_v4200	9/20/2018 8:25 PM	Application	116,080 KB
---	-------------------	-------------	------------

5. Select **Yes**.

6. Select **Next**.

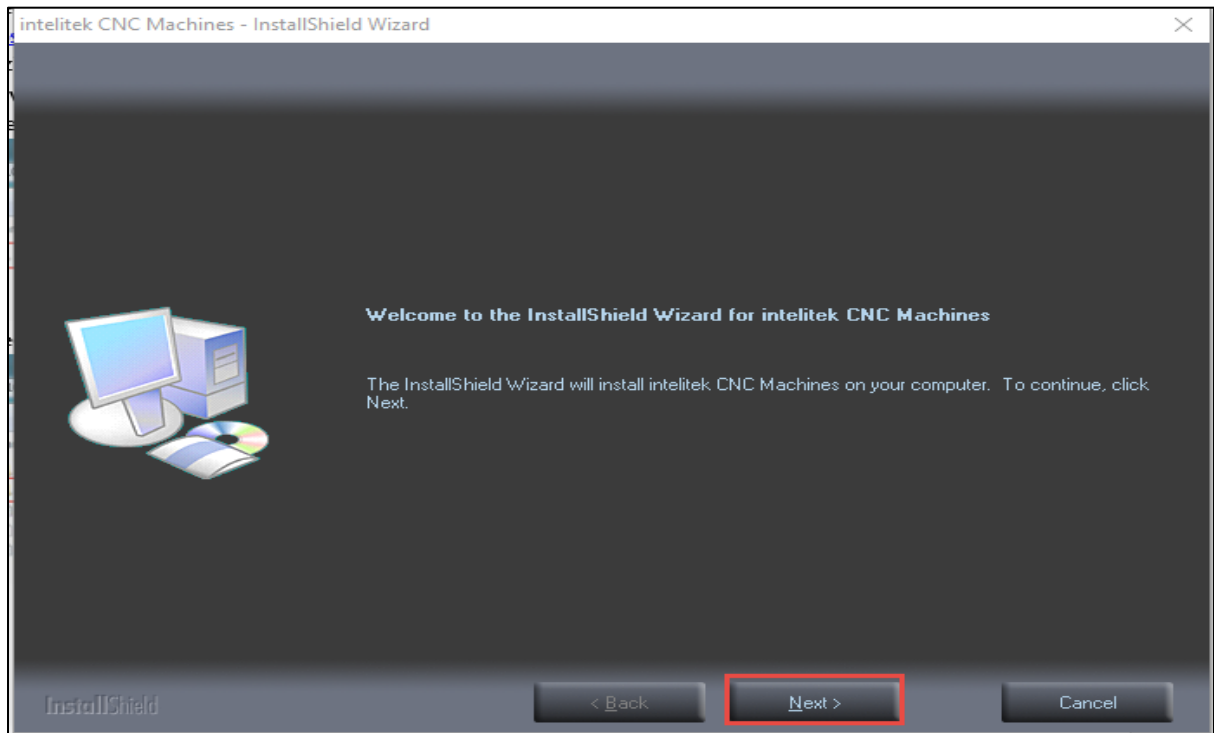

7. Select **Yes**.

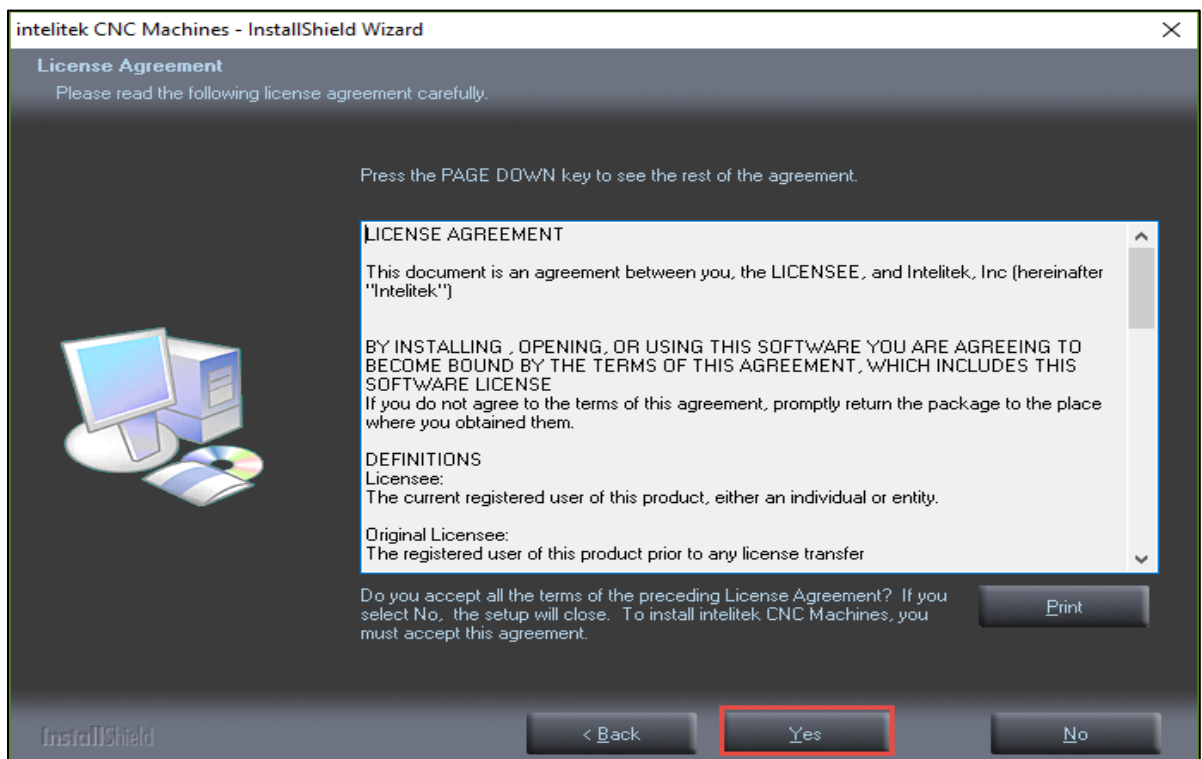

8. Choose **CNCMotion for proLIGHT 1000 Machine Center** and then select **Next**.

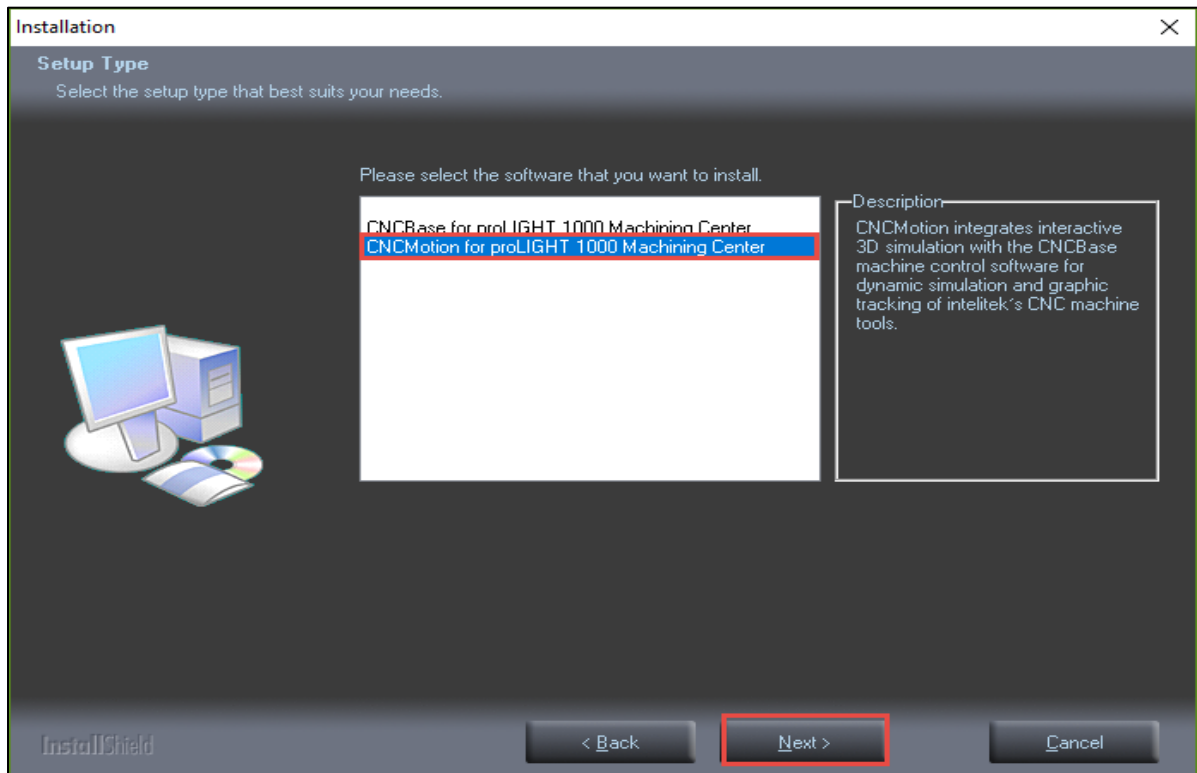

9. Choose the option for common to all users and then select **Next**.

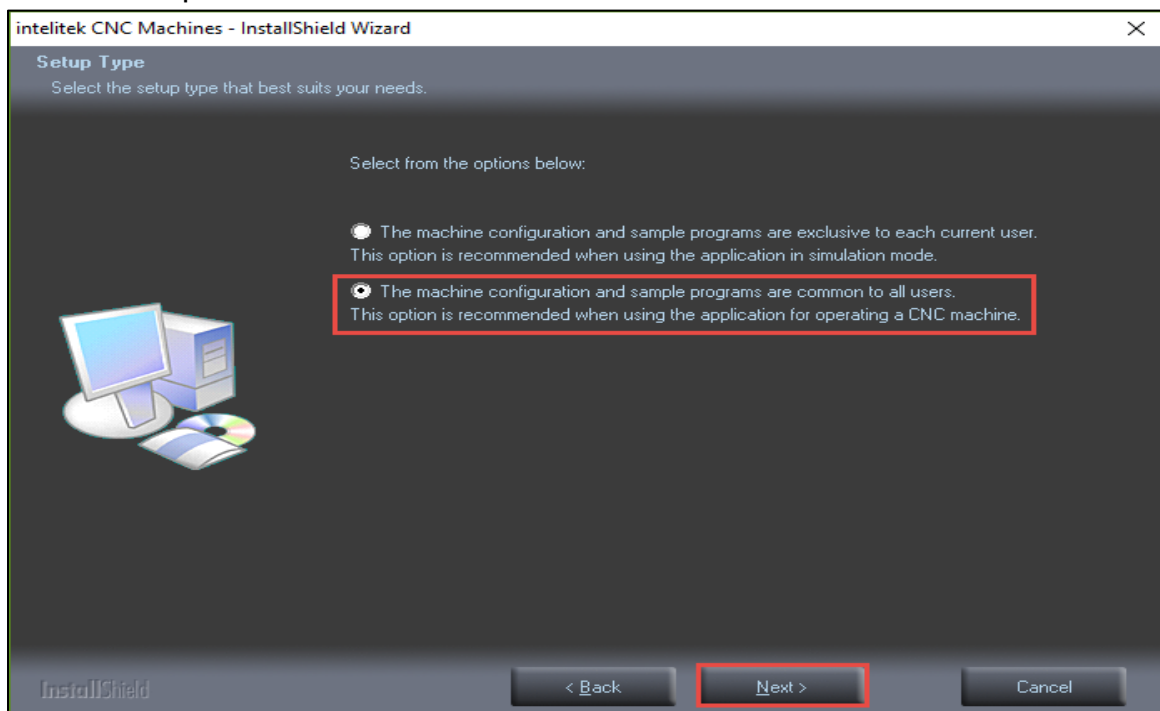

10. Select **Next**.

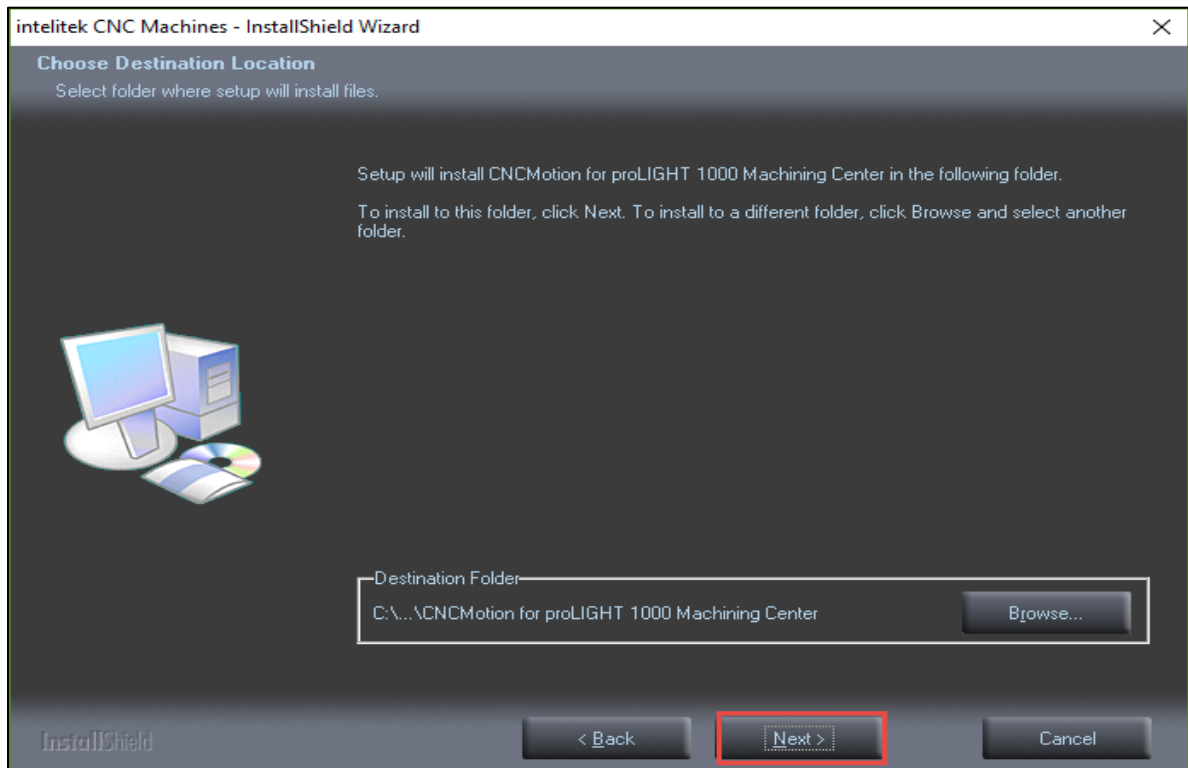

11. Select **Install**.

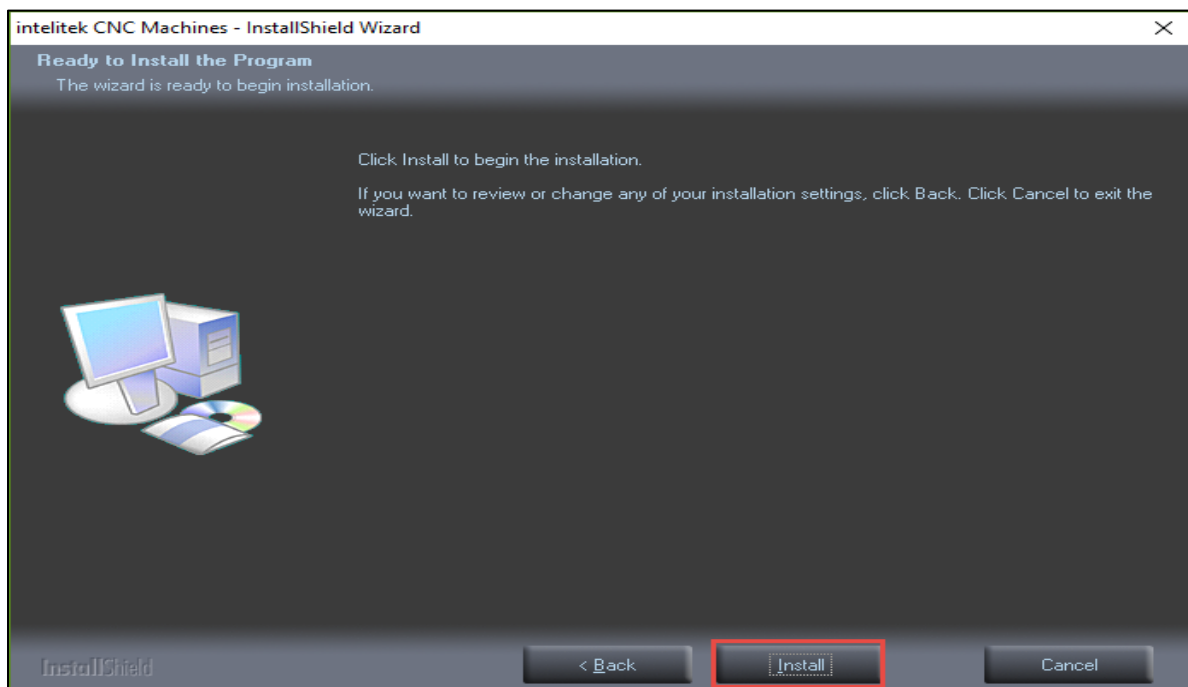

12. If promoted with this screen, select **Install**.

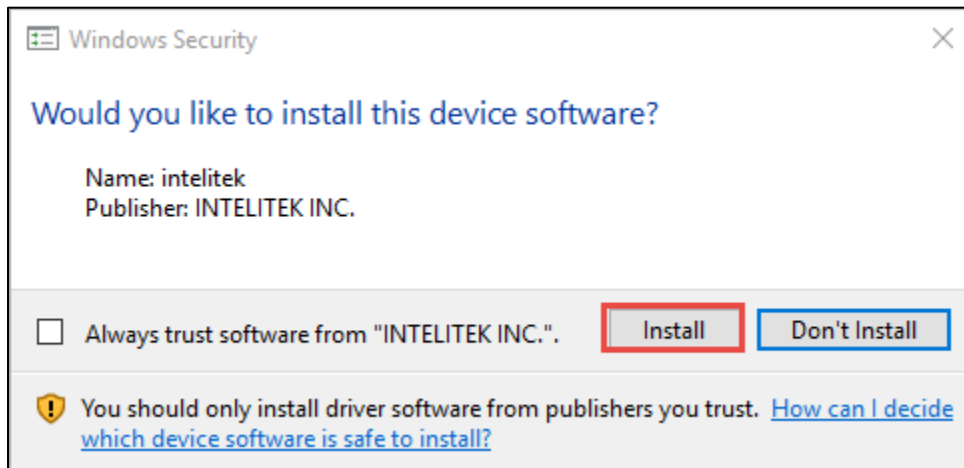

13. Select **Finish**.

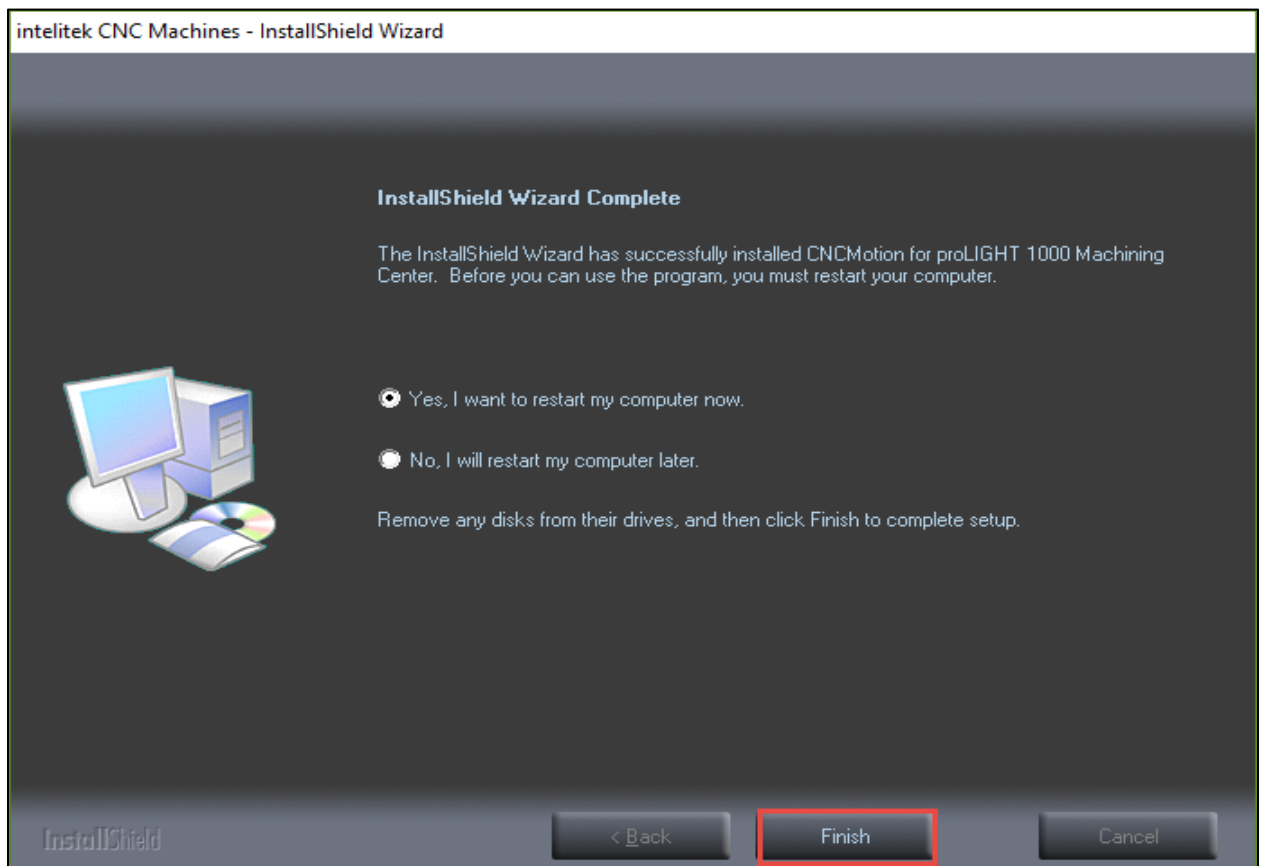

Procedure- Activating the software

*****If using imaging software, do not license the software. Gather the image, and deploy it. License the software after all the machines are imaged. DO NOT license the Master Image.*****

1. If you choose not to restart your computer, in order to license CNCMotion, select the folder: **CNCMotion for proLIGHT 1000 Machinery.**
2. Right click **CNC Motion for proLight 1000**, select **More**, and then **Run as administrator.**

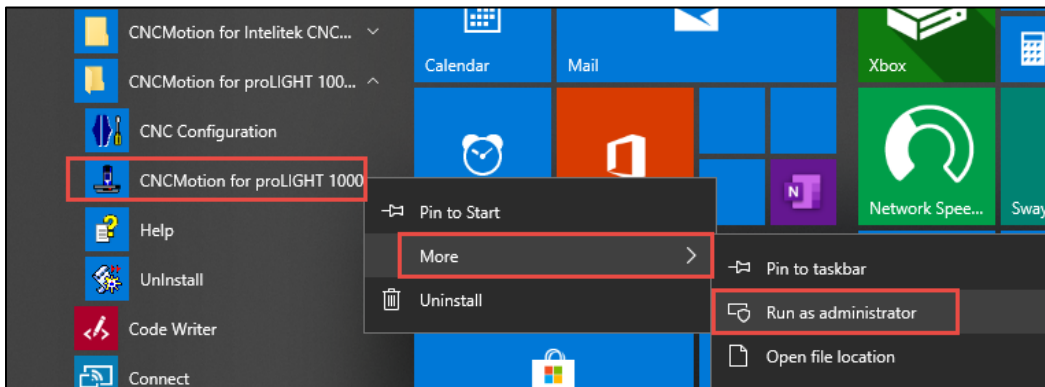

3. Select **Activate.**

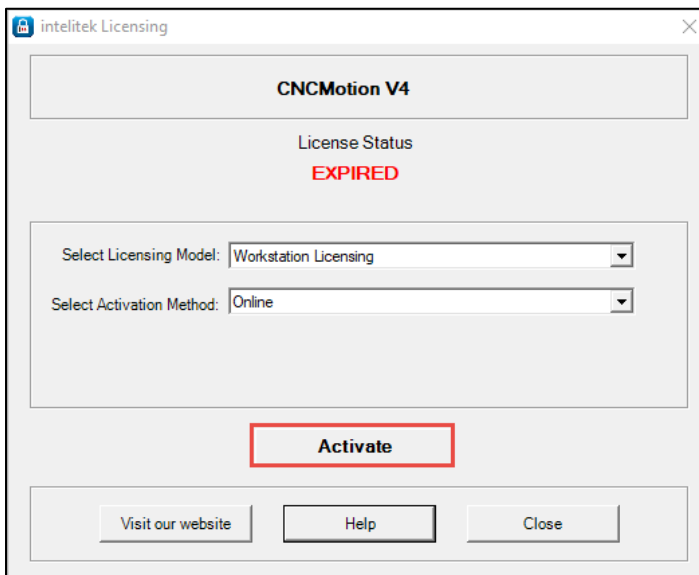

4. Type in or Copy and Paste the license information and select **OK**.

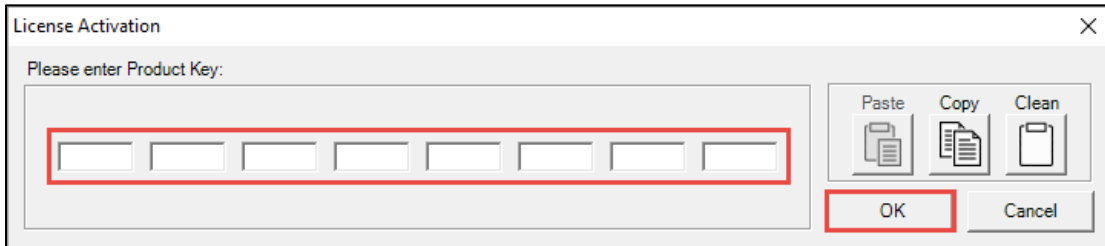

5. Your license is activated. Select **OK**.

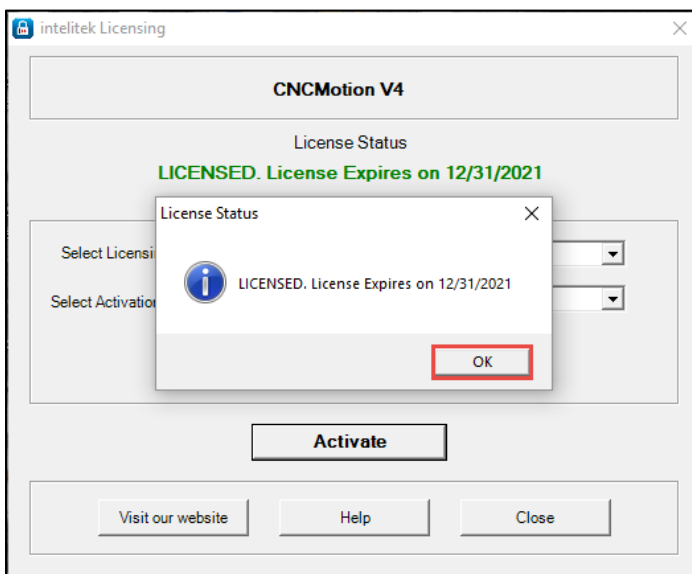

If you have any questions, please contact the PLTW Solution Center at 877-335-7589 or solutioncenter@pltw.org.