

KLONDIKE

NORTH STAR DISTRICT

North Star District Klondike Derby

Fri Feb 7th – Sat Feb 8th - Kelsey Short @ Smithville Lake

TENTATIVE SCHEDULE

Registration: <https://www.northstarkc.com/klondike-derby-2025>

\$12 / Person - **Registration closes on (Mon) 03-Feb-2025**

FRI FEB 7th

5:00 PM - 9:00 PM Gates open. **STAFF ONLY BEFORE 5 PM.**
9:00 PM - 9:15 PM SPL / SM Meeting @ HQ
10:00 PM Lights-Out

SAT FEB 8th

7:30 AM - 9:00 AM Registration and sled check in
9:00 AM - 9:15 AM Opening at flagpole and score sheet handout at HQ
9:15 AM - 12:00 PM Activities stations
12:00 PM - 1:00 PM Lunch! Stations closed during lunch
1:00 PM - 2:30 PM Activities stations
3:00 PM - 4:00 PM Sled races, followed by Trophy presentation and Closing Ceremony
ALL UNITS MUST LEAVE by 5 PM Sat Night. No camping on Sat Night

Sled Race Rules

- Minimum of 2 people with the sled.
- Scouts must stay with the sled, if someone falls, the sled must wait.
- Sled must remain on the ground.
- Sled must stay on the course. Short cuts will result in disqualification.
- Sled must have been checked in at registration and used in skills competition.
- No wheels on sled.

There will be 3 classes - Trophies will be presented to the winner of each class.

13 & under 15 & under 17 & under

Please note: Scouts may compete in one age group only.

TENTATIVE LIST OF STATIONS & SKILLS

<u>Station Name</u>	<u>Skill / Task</u>
Nugget	First Aid
Skagway	Refreshment
Cutbank	Hot Isotope Transfer
Dawson	Obstacle Course
Hedgerow	Firebuilding
McPherson	Measuring
Yellowknife	Knot Relay
Coppermine	STEM

Please note that we are not being specific in terms of the skill being tested.

That is up to the person or group running the station and changes from year-to-year to be a challenge. However, they should be something that can be accomplished using skills in the Scout handbook.

Venue Rules (Subject to change depending on venue)

- There should be no vehicular traffic during competition hours, except for necessary staff.
 - Vehicles will need to be moved from camping areas into designated parking areas.
 - Once parked vehicles should stay parked.
 - When driving, please go slowly. A Scout's life is worth all your time!
- Camping will be on a first-come, first-served basis.
 - Please *DO NOT* camp in an activities area or those marked as not available. Otherwise, you will be asked to move.
 - Please allow room to socially distance within your campsite and between campsites.
- Please follow the directions of the Parking and Event Staff.
- Map will be made available before event.
 - If necessary, we will deduct competition points for failure to comply.
- *No ground fires*, except where permanent fire rings exist.
 - In all other areas, they must be *contained and off the ground*.
- Scouts *must* stay away from water.
 - Anyone caught playing in the water will be asked to leave.
- In accordance with the Guide to Safe Scouting:
 - **alcoholic beverages and controlled substances** are *strictly forbidden*.
 - **smoking** during activities and in camping areas is *forbidden*; there will be a designated smoking area away from youth.
- There is no trash service. *Haul it in; haul it out.*
- Port-a-Johns will be distributed throughout the camping area, the competition area and near Registration.
- As good stewards of our environment and guests of the Parks Dept., we will be expected to leave the area as we found it – *or better*.

North Star District – 2025 Klondike Derby

Patrol Roster List

Please print *neatly*

Troop # _____ Leader Name: _____ Phone: _____

Patrol Name: _____

Scout Name _____ Age _____

- 1) _____
- 2) _____
- 3) _____
- 4) _____
- 5) _____
- 6) _____
- 7) _____
- 8) _____

Patrol Name: _____

Scout Name _____ Age _____

- 1) _____
- 2) _____
- 3) _____
- 4) _____
- 5) _____
- 6) _____
- 7) _____
- 8) _____

Patrol Name: _____

Scout Name _____ Age _____

- 1) _____
- 2) _____
- 3) _____
- 4) _____
- 5) _____
- 6) _____
- 7) _____
- 8) _____

Patrol Name: _____

Scout Name _____ Age _____

- 1) _____
- 2) _____
- 3) _____
- 4) _____
- 5) _____
- 6) _____
- 7) _____
- 8) _____

Patrol Name: _____

Scout Name _____ Age _____

- 1) _____
- 2) _____
- 3) _____
- 4) _____
- 5) _____
- 6) _____
- 7) _____
- 8) _____

Patrol Name: _____

Scout Name _____ Age _____

- 1) _____
- 2) _____
- 3) _____
- 4) _____
- 5) _____
- 6) _____
- 7) _____
- 8) _____

Adult Leaders
Adult Name

- 1) _____
- 2) _____
- 3) _____
- 4) _____
- 5) _____
- 6) _____
- 7) _____
- 8) _____
- 9) _____
- 10) _____
- 11) _____
- 12) _____
- 13) _____
- 14) _____
- 15) _____
- 16) _____
- 17) _____
- 18) _____
- 19) _____
- 20) _____
- 21) _____
- 22) _____
- 23) _____
- 24) _____
- 25) _____

Bring this roster to registration as you check in on Sat Morning

Totals: Scouts: _____ Leaders: _____ Total Paid: \$_____

KLONDIKE

NORTH STAR DISTRICT

NORTH STAR DISTRICT KLONDIKE DERBY (Sat) 08-Feb-2025 - Kelsey Short, Smithville Lake

Troop: _____

Patrol Name: _____

in Patrol: _____

Patrol Leader: _____

Arrival Time: _____

Bonus: 7:30 to 8:00 = +10 / 8:00 to 8:30 = +5 / after 9:00 = -5 pts

<u>Item / Description</u>		<u>Points</u>	<u>Score</u>
1)	Proper footwear & clothing	12	_____
2)	Hand sanitizer	8	_____
3)	Patrol Spirit - Flag & Yell	4	_____
4)	Notebook, pencil and clipboard	3	_____
5)	Two blankets and two six foot poles	5	_____
6)	4'X6' tarp	7	_____
7)	8 pieces of 1/4" rope, each 24" long	7	_____
8)	Cup with handle for Skagway for each Scout	5	_____
9)	Scout Handbook and compass	10	_____
10)	First Aid Kit (w/sterile dressing & bandage and splint material)	10	_____
11)	Bring copy of lunch menu	4	_____
12)	Wood & kindling for competition fires (All Natural, 2x 1-Gallon Zip-Lock Bags)	10	_____
13)	Trash bag, for clean-up along the trail	4	_____
14)	One quart of water per Scout	7	_____
15)	Pocket knife	4	_____
Sub-Total Points →		100	<input type="text"/>

Sled Measurement: Length: (Min 72") _____

Width: (Min 24") _____

Deduct 1 point per 1" under length and/or width / -20 for wheels

Sled Point Adjustment →

Total Points →

NORTH STAR DISTRICT KLONDIKE DERBY 2025

TROOP: _____

PATROL: _____

Events will begin after the opening at the Flagpole.

Pathfinder points are earned by being at the correct station in the order shown on your score sheet.

Scout Spirit points are given for leadership, teamwork, following the Scout Law.

"Do Your Best"

Lunch 12:00 - 1:00 - Stations closed for lunch

After completion, turn in your score sheet at Scoring Table.

Ties will be broken by the time score sheets are turned in.

Activity Stations end at 2:30 PM!!!!

Sled Races

3:00 PM 13 and under

3:15 PM 15 and under

3:30 PM 17 and under

Score Sheet Turn-in Time: _____

Trophy presentation and Flag Closing after last race.

Have Fun

	Pathfinder 25 Points	Scout Spirit 25 Points	Skill Points 50 Points	Total 100 Possible
Skagway				
Yellowknife				
Whitehorse				
Nugget				
Hedgerow				
Dawson				
Coppermine				
Cutbank				
Mayo				
McPherson				
Activity Station Total Patrol Score ==>				

Klondike Map

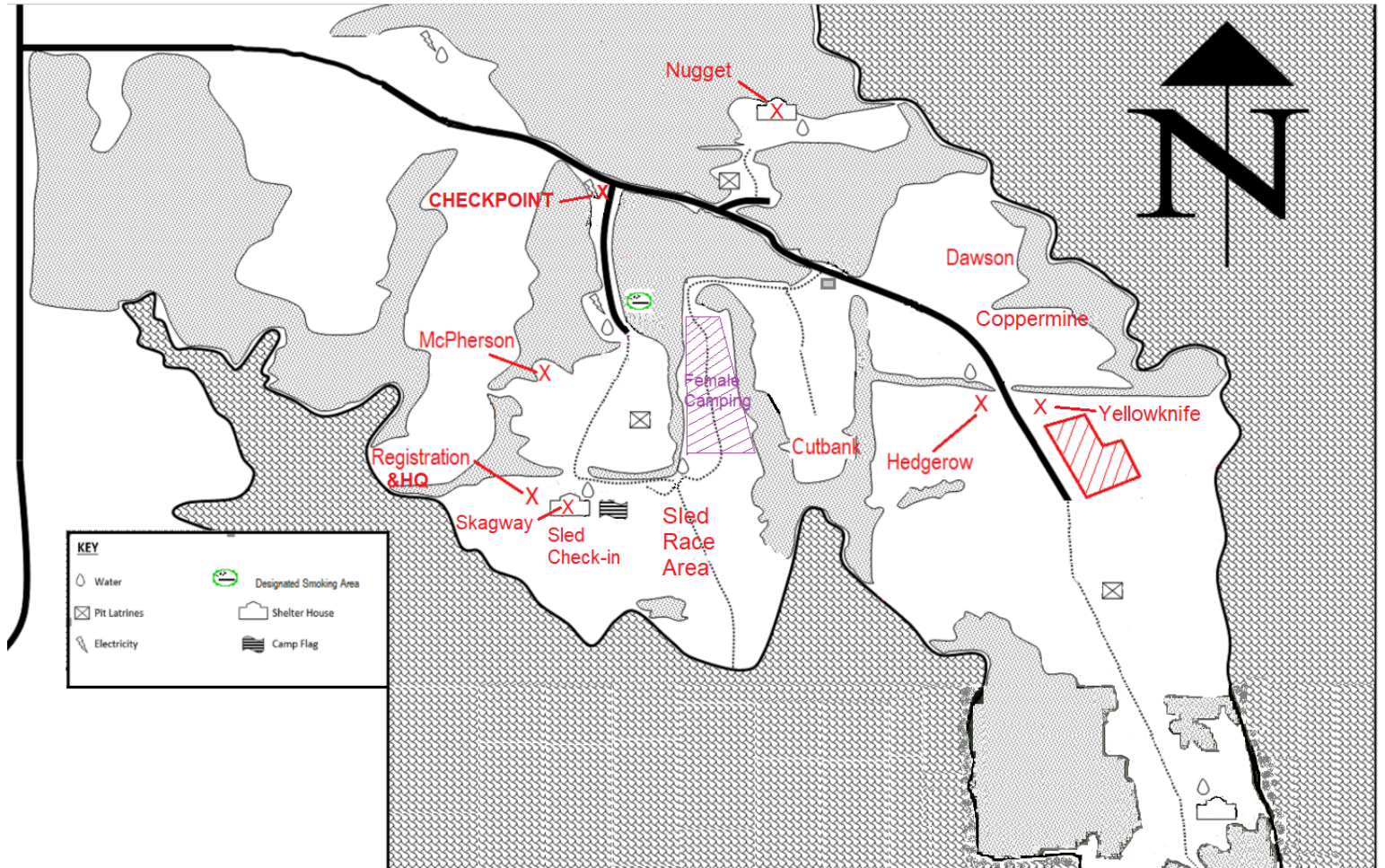

'Iditarod' (sled race) course

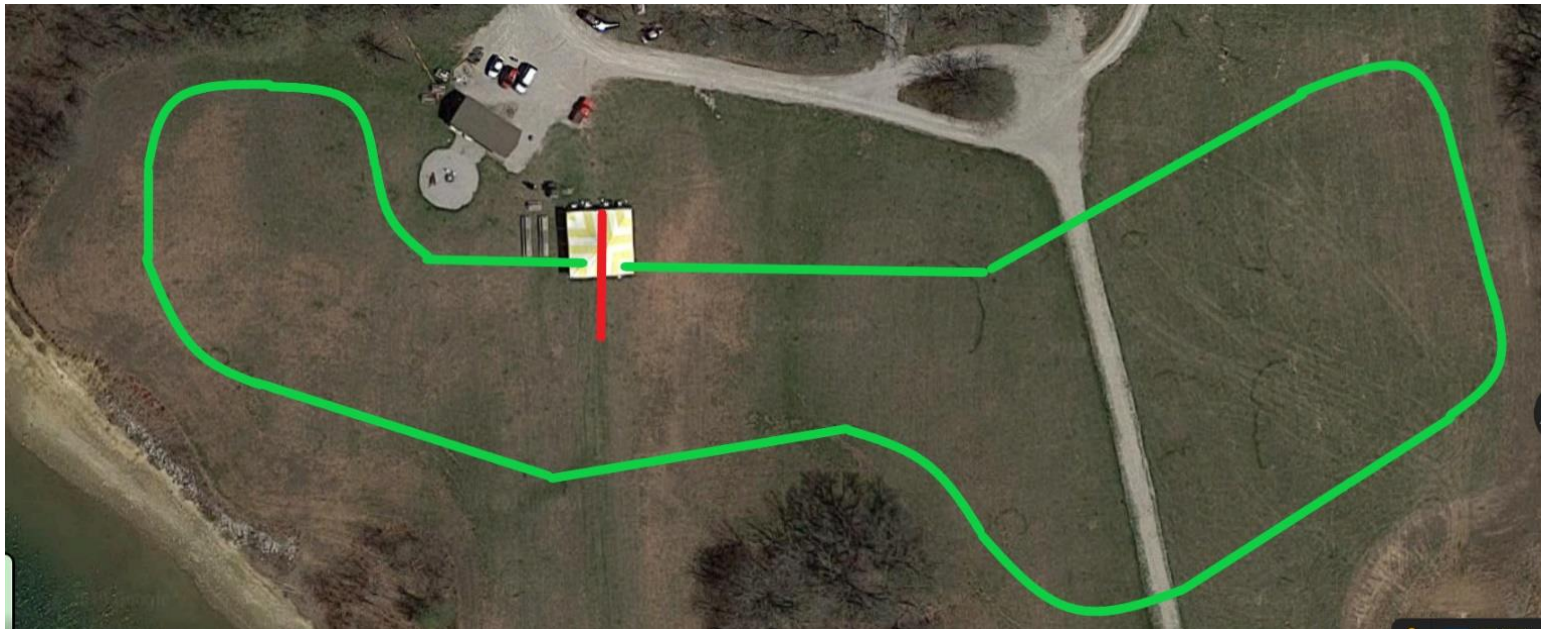

Last Updated: **2024-11-07 11:33**

SLED REQUIREMENTS AND SUGGESTED PLAN

A diagram below is a suggested plan for your Klondike sled. You may wish to develop your own plans, decorations, and build your sled from native material. However, the following requirements are *mandatory*:

1. Sleds must be a minimum of 72 inches long.
2. Sleds must be a minimum of 24 inches wide.
3. A point will be deducted for each inch under the minimum length and/or width.

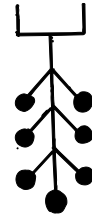
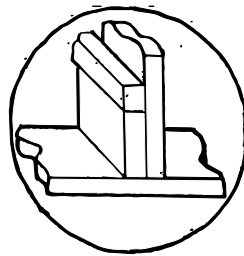
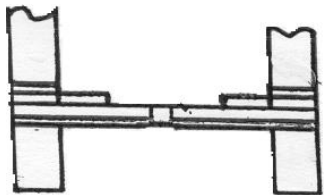
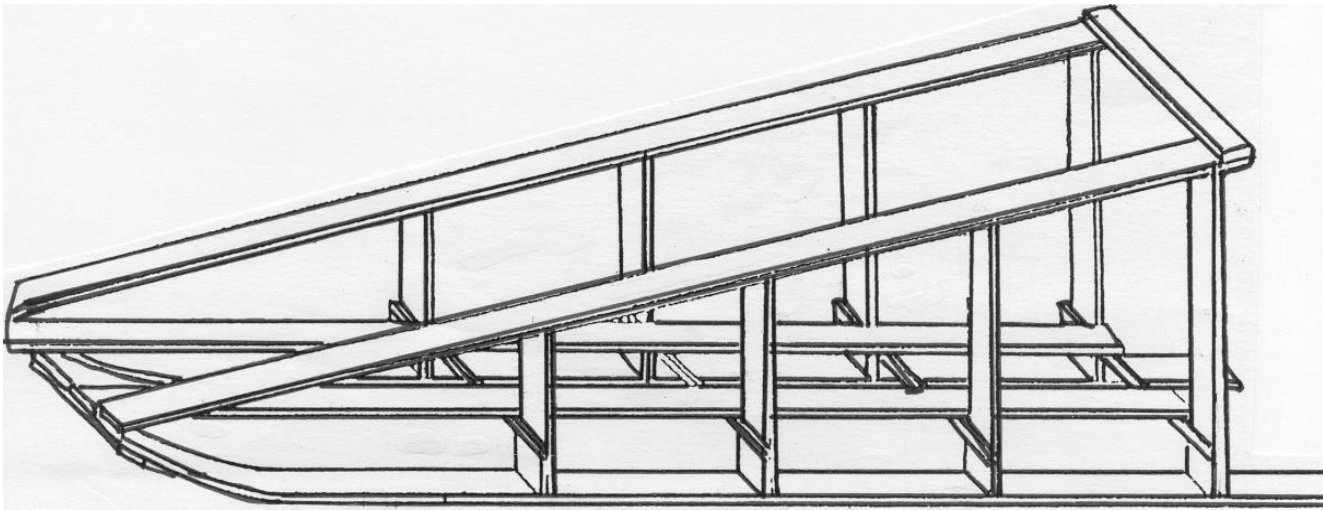

SUGGESTED MATERIALS

Two pieces 4"x1"x6'6" runners

Six pieces 1"x1"x24" Cross Supports

Four pieces 1"x4"x5' Floor Slats

Eight pieces 1"x2"x6" Upright Supports

Two pieces 1"x2"x40" Rear Uprights

Two pieces 1"x2"x12" Front Uprights

Two pieces 1"x2"x6'6" Hand Rails

One piece 1"x2"x24" Tow Bar

Plywood and metal can be substituted where desired.

Bolts, screws, nails as needed

Two pieces 1"x2"x33" Second Rear Uprights

Two pieces 1"x2"x26" Second Front Uprights

Please note that wheels will **NOT** be allowed on sleds. This will result in disqualification from the races and a loss of 20 points. The sled must be able to carry all items on the sled check-in list.