

Lions and Tigers Oh My!!

FAMILY FUN DAY

HOSTED BY CAMP MCKEE FOR LION & TIGER SCOUTS

Saturday, September 27th, 2025
10:00am - 5:00pm

SCOUT PRICE: \$20

ADDL SCOUT / SIBLING: \$12

PARENT/GUARDIAN: \$7

PRICE INCLUDES: HOT DOG LUNCH, ACTIVITIES, AND AN EVENT PATCH

Activities: Handicrafts,
Stem Session, Fishing
Derby, Sling Shot Belt Loop,
Hike, and an Activity Packet
to Take Home!

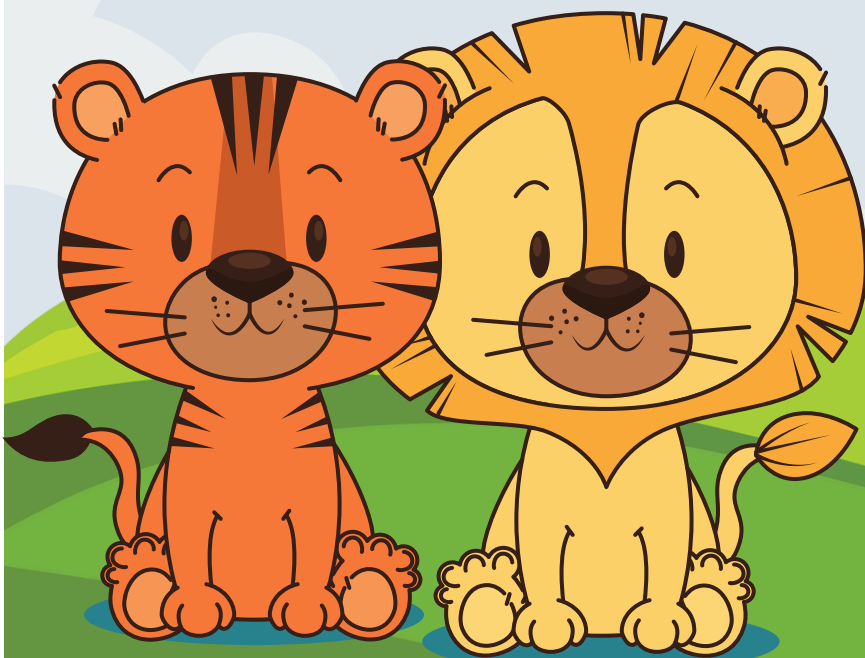

Lions and Tigers Oh My!!

EVENT DETAILS

THE "LIONS AND TIGERS, OH MY!" FAMILY FUN DAY IS DESIGNED SPECIFICALLY FOR OUR KINDERGARTEN AND FIRST-GRADE SCOUTS, WITH ACTIVITIES TAILORED TO THEIR AGE GROUP. WHILE THE CORE BELT LOOP SESSIONS ARE RESERVED FOR THEM, ADDITIONAL SCOUTS AND SIBLINGS ARE WELCOME TO ATTEND AND PARTICIPATE IN OTHER ENGAGING ACTIVITIES THROUGHOUT THE EVENT.

GENERAL CAMP RULES

CAMPSITE SAFETY AND ADHERENCE TO BSA POLICY FOUND IN "GUIDE TO SAFE SCOUTING" MUST BE FOLLOWED AT ALL TIMES.

NO DOORDASH, UBEREATS ETC ALLOWED

PLEASE UTILIZE THE BUDDY SYSTEM WITH YOUR SCOUTS.

NO SMOKING IN FRONT OF SCOUTS. SMOKING BY ADULTS IN DESIGNATED AREAS ONLY.

ABSOLUTELY NO RIDING IN THE BED OF PICKUP TRUCKS.

RANGE OFFICERS RULES AND REGULATIONS ARE FINAL.

SHEATH, BUTTERFLY, AND SURVIVAL TYPE KNIVES ARE NOT ALLOWED AT CAMP.

NO FISHING OFF THE BRIDGE OR AT THE WATERFRONT.

NO PETS ARE ALLOWED IN CAMP AT ANY TIME.

NO PERSONAL FIREARMS ALLOWED ON CAMP PROPERTY.

THE USE OF ALCOHOL OR ILLEGAL DRUGS IS STRICTLY FORBIDDEN. FAILURE TO FOLLOW THIS REGULATION WILL RESULT IN REMOVAL FROM CAMP PROPERTY AS WELL AS NOTIFICATION OF THE PROPER AUTHORITY.

EVERYONE AT CAMP IS EXPECTED TO BE RESPECTFUL OF ALL CAMP STRUCTURES. WRITING ON WALLS, CARVING ON WOOD, KICKING OF WALLS, ETC. WILL NOT BE TOLERATED. YOU WILL BE HELD RESPONSIBLE FOR ANY DAMAGES TO PROPERTY.

FOOTWEAR MUST BE WORN AT ALL TIMES. FOR SAFETY REASONS OPEN TOED SHOES (I.E. SANDALS, FLIP-FLOPS, ETC.) ARE NOT TO BE WORN AT CAMP.

Lions and Tigers Oh My!!

EVENT SCHEDULE

TIME	ACTIVITY	LOCATION
9:30AM - 10:00AM	REGISTRATION OPENS	STAMLER DINING HALL
10:00AM - 10:10AM	OPENING	STAMLER DINING HALL
10:20AM - 11:20AM	SESSION 1	SEE INDIVIDUAL SESSION SCHEDULE
11:30AM - 12:30PM	SESSION 2	SEE INDIVIDUAL SESSION SCHEDULE
12:30PM - 1:30PM	LUNCH*	STAMLER DINING HALL
1:40PM - 2:40PM	SESSION 3	SEE INDIVIDUAL SESSION SCHEDULE
2:50PM - 3:50PM	SESSION 4	SEE INDIVIDUAL SESSION SCHEDULE
4:00PM - 4:50PM	FISHING DERBY	STAMLER DINING HALL
4:50 - 5:00PM	CLOSING	STAMLER DINING HALL

*Lunch includes hot dogs, potato chips, fruit, cookie and drinks. We can offer regular, gluten free and vegetarian menu options.

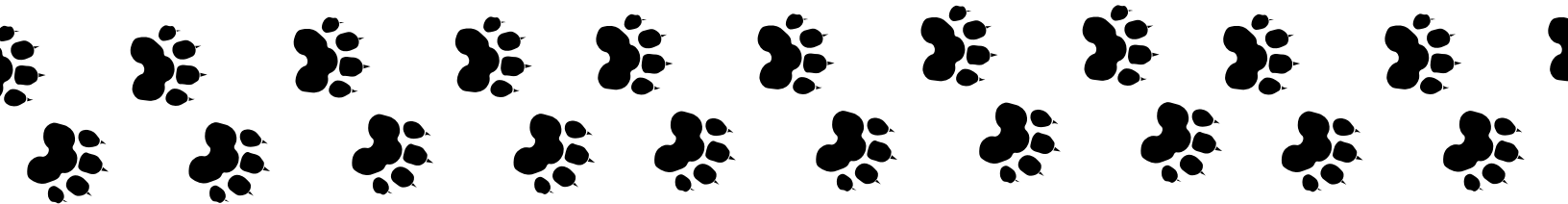

LEAVE NO TRACE

OUR AIM IS TO PROVIDE OUR YOUTH WITH FUN AND CHALLENGING ACTIVITIES IN THE GREAT OUTDOORS AS WELL AS AN OPPORTUNITY TO DEMONSTRATE THE HIGH IDEALS OF LEAVE NO TRACE AND LOW IMPACT OUTDOOR OUTINGS.

- PLAN AHEAD AND PREPARE
- TRAVEL AND CAMP ON DURABLE SURFACES
- DISPOSE OF WASTE PROPERLY (TRASH YOUR TRASH)
- LEAVE WHAT YOU FIND
- MINIMIZE CAMPFIRE IMPACTS
- RESPECT WILDLIFE
- BE CONSIDERATE OF OTHER VISITORS

Directions to Camp McKee

McKee Scout Reservation, 8695 Levee Rd., Jeffersonville, KY 40336

Approximate Coordinates:

37.939335, -83.928363 OR 37 degrees, 56 minutes, 21.605 seconds; -83 degrees, 55 minutes, 42.106 seconds

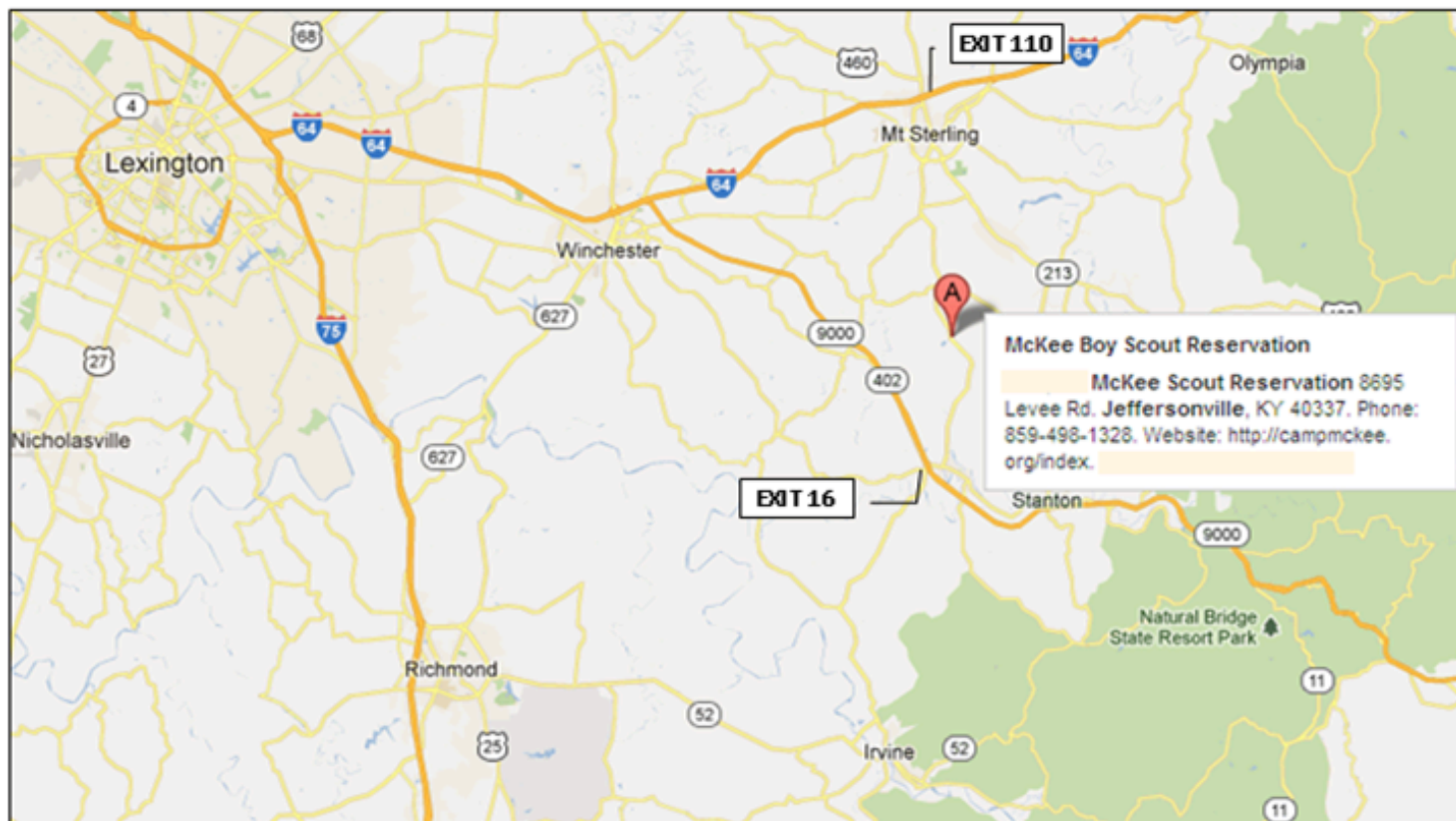

From Lexington to Mt. Sterling:

Take I-64 East to Mt. Sterling, exit 110, turn right at KY-686 E/ Indian Mound Dr. (go 3.1 mi) turn right at KY-11 S / Levee Road (go 7.6 mi) turn right at Camp McKee Road.



From Lexington to Clay City (Mountain Parkway):

Traveling East on the Mountain Parkway to Clay City. Take the Clay City Exit 16. Turn left at the end of the Exit ramp. Go to the red light, make a left onto Main Street/Highway 15. Go to the next red light and make a left onto Highway 11. Go approximately 6 miles, the entrance to Camp McKee will be on your left.