



1411 204 Portage Road, Pemberton, Mountains Edge

Status: **Sold** Built: **2005** Price: **\$169,900** *

Type: **Condominium** List Co: **RE/MAX** Size: **540.80**

L. Size: Bed: **1.0** Bath: **1.00**

List Date: **04/14/2005** MLS?: **Y**

Date Sold: **08/01/2007** Sld Price: **\$167,500** Includes Furniture?: **N** Includes GST?: **Y**



1411 210 Portage Road, Pemberton, Mountains Edge

Status: **Sold** Built: **2005** Price: **\$179,900** *

Type: **Condominium** List Co: **RE/MAX** Size: **562.40**

L. Size: Bed: **1.0** Bath: **1.00**

List Date: **04/14/2005** MLS?: **Y**

Date Sold: **08/16/2007** Sld Price: **\$179,900** Includes Furniture?: **N** Includes GST?: **Y**



7410 33 Flint Street, Pemberton, Mountain Trails

Status: **Sold** Built: **1998** Price: **\$224,900** *

Type: **Condominium** List Co: **WREC** Size: **958**

L. Size: Bed: **2.0** Bath: **2.00**

List Date: **04/18/2006** MLS?: **Y**

Date Sold: **08/17/2007** Sld Price: **\$221,500** Includes Furniture?: **N** Includes GST?: **Y**



1442 9 Vine Road, Pemberton, Pioneer Junction

Status: **Sold** Built: **2005** Price: **\$229,000**

Type: **Condominium** List Co: **RE/MAX** Size: **784**

L. Size: Bed: **2.0** Bath: **1.00**

List Date: **08/13/2007** MLS?: **N**

Date Sold: **08/31/2007** Sld Price: **\$227,000** Includes Furniture?: **N** Includes GST?: **N**



1450 19 Vine Road, Pemberton, Peaks

Status: **Sold** Built: **1999** Price: **\$279,900**

Type: **Condominium** List Co: **RE/MAX** Size: **1,066**

L. Size: Bed: **2.0** Bath: **2.00**

List Date: **07/19/2007** MLS?: **N**

Date Sold: **08/14/2007** Sld Price: **\$274,500** Includes Furniture?: **N** Includes GST?: **N**



1450 68 Vine Road, Pemberton, Peaks

Status: **Sold** Built: **2002** Price: **\$285,000**

Type: **Condominium** List Co: **WREC** Size: **1,066**

L. Size: Bed: **2.0** Bath: **2.00**

List Date: **07/20/2007** MLS?: **N**

Date Sold: **08/13/2007** Sld Price: **\$281,000** Includes Furniture?: **N** Includes GST?: **N**



1400 9 Park Street, Pemberton, Creekside Village

Status: **Sold** Built: **1996** Price: **\$329,000**

Type: **Condominium** List Co: **WREC** Size: **1,424**

L. Size: Bed: **3.0** Bath: **2.50**

List Date: **02/23/2007** MLS?: **N**

Date Sold: **08/29/2007** Sld Price: **\$311,000** Includes Furniture?: **N** Includes GST?: **N**

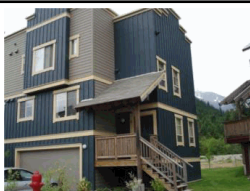

1446 8 Vine Road, Pemberton, Pioneer Junction

Status: **Sold** Built: **2005** Price: **\$345,000**

Type: **Condominium** List Co: **RE/MAX** Size: **1,361**

L. Size: Bed: **3.0** Bath: **2.00**

List Date: **06/14/2007** MLS?: **Y**

Date Sold: **08/14/2007** Sld Price: **\$330,000** Includes Furniture?: **N** Includes GST?: **N**



1490 Lupin, Pemberton,

Status: **Sold** Built: **1994** Price: **\$469,000**
 Type: **Chalet** List Co: **RE/MAX** Size: **2,500**
 L. Size: Bed: **3.0** Bath: **2.00**
 List Date: **07/04/2007** MLS?: **N**
 Date Sold: **08/14/2007** Sld Price: **\$460,000** Includes Furniture?: **N** Includes GST?: **N**



8173 Pemberton Meadows Road, Pemberton,

Status: **Sold** Built: **1996** Price: **\$489,000**
 Type: **Chalet** List Co: **WREC** Size: **1,254**
 L. Size: **13.86 acres** Bed: **3.0** Bath: **1.00**
 List Date: **07/01/2007** MLS?: **Y**
 Date Sold: **08/24/2007** Sld Price: **\$489,000** Includes Furniture?: **N** Includes GST?: **Y**



7710 Pemberton Portage Road, Pemberton,

Status: **Sold** Built: **1980** Price: **\$529,000**
 Type: **Chalet** List Co: **SWCR** Size: **2,370**
 L. Size: Bed: **4.0** Bath: **3.00**
 List Date: **07/09/2007** MLS?: **Y**
 Date Sold: **08/13/2007** Sld Price: **\$517,000** Includes Furniture?: **N** Includes GST?: **N**



1729 Pinewood Drive, Pemberton,

Status: **Sold** Built: **2002** Price: **\$789,000**
 Type: **Chalet** List Co: **WREC** Size: **3,073**
 L. Size: **15393** Bed: **3.5** Bath: **2.50**
 List Date: **06/21/2007** MLS?: **Y**
 Date Sold: **08/04/2007** Sld Price: **\$765,000** Includes Furniture?: **N** Includes GST?: **N**



Lot 104 Lillooet Lake Estates, Lillooet Lake,

Status: **Sold** Built: **1997** Price: **\$219,900**
 Type: **Chalet** List Co: **WREC** Size: **1,296**
 L. Size: **+/- .5 acres** Bed: **2.0** Bath: **2.00**
 List Date: **04/16/2007** MLS?: **Y**
 Date Sold: **08/13/2007** Sld Price: **\$215,000** Includes Furniture?: **N** Includes GST?: **N**



9407 Portage Road, Birken,

Status: **Sold** Built: **1997** Price: **\$249,000**
 Type: **Chalet** List Co: **WREC** Size: **1,300**
 L. Size: **18731** Bed: **3.5** Bath: **1.00**
 List Date: **04/20/2007** MLS?: **Y**
 Date Sold: **08/20/2007** Sld Price: **\$249,000** Includes Furniture?: **N** Includes GST?: **N**



Block A Pemberton Meadows Road, Pemberton,

Status: **Sold** Built: Price: **\$430,000**
 Type: **Vacant Land** List Co: **WREC** Size:
 L. Size: Bed: Bath:
 List Date: **11/22/2006** MLS?: **Y**
 Date Sold: **08/01/2007** Sld Price: **\$400,000** Includes Furniture?: **N** Includes GST?: **N**