



4653 201 Blackcomb G2 Way, Benchlands, Horstman House

Status: **Sold** Built: **2000** Price: **\$112,000**
 Type: **Shared Owner** List Co: **RE/MAX** Size: **644**
 L. Size: Bed: **1.0** Bath: **1.00**
 List Date: **12/28/2002** MLS?: **N**
 Date Sold: **05/15/2003** Sld Price: **\$110,000** Includes Furniture?: **Y** Includes GST?: **N**



4122-217 Village Green, Village, Timberline Lodge

Status: **Sold** Built: **1987** Price: **\$129,900**
 Type: **Condominium** List Co: **RE/MAX** Size: **332**
 L. Size: Bed: **.5** Bath: **1.00**
 List Date: **07/15/2000** MLS?: **N**
 Date Sold: **05/21/2003** Sld Price: **\$125,000** Includes Furniture?: **N** Includes GST?: **N**



4653 105 Blackcomb G4 Way, Benchlands, Horstman House

Status: **Sold** Built: **2000** Price: **\$169,000**
 Type: **Shared Owner** List Co: **RE/MAX** Size: **935**
 L. Size: Bed: **2.0** Bath: **2.00**
 List Date: **03/28/2003** MLS?: **N**
 Date Sold: **05/15/2003** Sld Price: **\$155,000** Includes Furniture?: **N** Includes GST?: **N**



2036 229B London Lane, Whistler Creek, Legends

Status: **Sold** Built: **2001** Price: **\$169,000**
 Type: **Shared Owner** List Co: **RE/MAX** Size: **894**
 L. Size: Bed: **2.0** Bath: **2.00**
 List Date: **03/18/2002** MLS?: **N**
 Date Sold: **05/22/2003** Sld Price: **\$166,500** Includes Furniture?: **Y** Includes GST?: **N**



4308 1264 Main Street, Village, Delta Whistler Village Suites

Status: **Sold** Built: **97** Price: **\$198,000**
 Type: **Condominium** List Co: **RE/MAX** Size: **269**
 L. Size: Bed: **.5** Bath: **1.00**
 List Date: **01/28/2003** MLS?: **N**
 Date Sold: **05/08/2003** Sld Price: **\$194,000** Includes Furniture?: **Y** Includes GST?: **N**



4319 311 Main Street, Village, Pinnacle Int'l Resort

Status: **Sold** Built: **1997** Price: **\$204,900**
 Type: **Condominium** List Co: **RE/MAX** Size: **405**
 L. Size: Bed: **.5** Bath: **1.00**
 List Date: **03/21/2003** MLS?: **N**
 Date Sold: **05/22/2003** Sld Price: **\$192,000** Includes Furniture?: **N** Includes GST?: **N**



4899 617 Painted Cliff Road, Benchlands, Blackcomb Springs

Status: **Sold** Built: **1996** Price: **\$221,000**
 Type: **Condominium** List Co: **WREC** Size: **432**
 L. Size: Bed: **.5** Bath: **1.00**
 List Date: **03/10/2003** MLS?: **N**
 Date Sold: **05/16/2003** Sld Price: **\$220,000** Includes Furniture?: **Y** Includes GST?: **N**



4090 626 Whistler Way, Village, Westin

Status: **Sold** Built: **2000** Price: **\$259,000**
 Type: **Condominium** List Co: **RE/MAX** Size: **395**
 L. Size: Bed: **.5** Bath: **1.00**
 List Date: **03/07/2003** MLS?: **N**
 Date Sold: **05/28/2003** Sld Price: **\$255,000** Includes Furniture?: **N** Includes GST?: **N**



4405 408 Blackcomb Way, Village, Granite Court

Status: **Sold** Built: **1997** Price: **\$269,000**
 Type: **Condominium** List Co: **WREC** Size: **665**
 L. Size: Bath: **1.00**
 List Date: **02/06/2003** MLS?: **N**
 Date Sold: **05/29/2003** Sld Price: **\$252,500** Includes Furniture?: **Y** Includes GST?: **N**



8100 1 Alpine Way, Alpine Meadows, Alpine House

Status: **Sold** Built: **1974** Price: **\$329,000**
 Type: **Townhouse** List Co: **RE/MAX** Size: **830**
 L. Size: Bath: **1.00**
 List Date: **03/09/2003** MLS?: **N**
 Date Sold: **05/02/2003** Sld Price: **\$325,000** Includes Furniture?: **N** Includes GST?: **Y**



4090 481 Whistler Way, Village, Westin

Status: **Sold** Built: **2000** Price: **\$359,000**
 Type: **Condominium** List Co: **RE/MAX** Size: **522**
 L. Size: Bath: **1.00**
 List Date: **04/07/2003** MLS?: **N**
 Date Sold: **05/23/2003** Sld Price: **\$352,000** Includes Furniture?: **N** Includes GST?: **N**



4390 209 Village Gate Boulevard, Village, Town Plaza

Status: **Sold** Built: **1995** Price: **\$384,900**
 Type: **Condominium** List Co: **RE/MAX** Size: **551**
 L. Size: Bath: **1.00**
 List Date: **01/06/2003** MLS?: **N**
 Date Sold: **05/17/2003** Sld Price: **\$377,000** Includes Furniture?: **Y** Includes GST?: **N**



67 Garibaldi Drive, Black Tusk,

Status: **Sold** Built: **1993** Price: **\$385,000**
 Type: **Chalet** List Co: **RE/MAX** Size: **900**
 L. Size: Bath: **2.00**
 List Date: **02/17/2003** MLS?: **N**
 Date Sold: **05/09/2003** Sld Price: **\$370,000** Includes Furniture?: **N** Includes GST?: **N**



2050 330 Lake Placid Road, Whistler Creek, Lake Placid Lodge

Status: **Sold** Built: **1989** Price: **\$395,000**
 Type: **Condominium** List Co: **WREC** Size: **708**
 L. Size: Bath: **2.00**
 List Date: **03/20/2003** MLS?: **N**
 Date Sold: **05/13/2003** Sld Price: **\$377,000** Includes Furniture?: **Y** Includes GST?: **N**



No Picture Available

4308 2428 Main Street, Village, Delta Whistler Village Suites

Status: **Sold** Built: **1997** Price: **\$398,000**
 Type: **Condominium** List Co: **SWCR** Size: **610**
 L. Size: Bath: **1.00**
 List Date: **04/14/2003** MLS?: **N**
 Date Sold: **05/26/2003** Sld Price: **\$392,000** Includes Furniture?: **N** Includes GST?: **N**



4800 436 Spearhead Drive, Benchlands, Aspens

Status: **Sold** Built: **1994** Price: **\$432,000**
 Type: **Condominium** List Co: **WREC** Size: **590**
 L. Size: Bath: **1.00**
 List Date: **03/04/2003** MLS?: **N**
 Date Sold: **05/21/2003** Sld Price: **\$400,000** Includes Furniture?: **N** Includes GST?: **N**

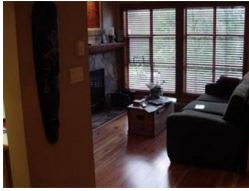

4652 30 Blackcomb Way, Benchlands, Woods

Status: **Sold** Built: **1995** Price: **\$455,000**
 Type: **Townhouse** List Co: **SWCR** Size: **618**
 L. Size: Bed: **1.0** Bath: **1.00**
 List Date: **05/05/2003** MLS?: **N**
 Date Sold: **05/09/2003** Sld Price: **\$450,000** Includes Furniture?: **N** Includes GST?: **N**



4899 246 Painted Cliff Road, Benchlands, Blackcomb Springs

Status: **Sold** Built: **1996** Price: **\$499,000**
 Type: **Condominium** List Co: **WREC** Size: **807**
 L. Size: Bed: **2.0** Bath: **2.00**
 List Date: **03/07/2003** MLS?: **N**
 Date Sold: **05/13/2003** Sld Price: **\$485,000** Includes Furniture?: **Y** Includes GST?: **N**



2014 13 London Lane, Whistler Creek, London Lane

Status: **Sold** Built: **1987** Price: **\$549,500**
 Type: **Townhouse** List Co: **SWCR** Size: **985**
 L. Size: Bed: **2.5** Bath: **2.00**
 List Date: **02/19/2003** MLS?: **N**
 Date Sold: **05/14/2003** Sld Price: **\$515,000** Includes Furniture?: **Y** Includes GST?: **Y**



3050 1005 Hillcrest. Drive, Alta Vista, Alta Vista Pointe

Status: **Sold** Built: **1990** Price: **\$619,000**
 Type: **Townhouse** List Co: **RE/MAX** Size: **1,300**
 L. Size: Bed: **3.0** Bath: **2.00**
 List Date: **05/08/2003** MLS?: **N**
 Date Sold: **05/27/2003** Sld Price: **\$610,000** Includes Furniture?: **N** Includes GST?: **N**



9143 Emerald Drive, Emerald Estates,

Status: **Sold** Built: **OT** Price: **\$649,000**
 Type: **Chalet** List Co: **WREC** Size: **1,085**
 L. Size: **12600** Bed: **3.0** Bath: **1.00**
 List Date: **03/26/2003** MLS?: **N**
 Date Sold: **05/26/2003** Sld Price: **\$625,000** Includes Furniture?: **N** Includes GST?: **N**



1530 17 Tynebridge Lane, Spring Creek, The Glades

Status: **Sold** Built: **2003** Price: **\$659,000**
 Type: **Townhouse** List Co: **WREC** Size: **1,333**
 L. Size: Bed: **3.0** Bath: **2.50**
 List Date: **03/28/2003** MLS?: **N**
 Date Sold: **05/09/2003** Sld Price: **\$645,000** Includes Furniture?: **N** Includes GST?: **Y**



4405 403 Blackcomb Way, Village, Granite Court

Status: **Sold** Built: **1997** Price: **\$699,000**
 Type: **Condominium** List Co: **WREC** Size: **1,073**
 L. Size: Bed: **2.0** Bath: **2.00**
 List Date: **01/14/2003** MLS?: **N**
 Date Sold: **05/29/2003** Sld Price: **\$690,000** Includes Furniture?: **Y** Includes GST?: **N**



9367 Emerald Drive, Emerald Estates,

Status: **Sold** Built: **1976** Price: **\$729,000**
 Type: **Chalet** List Co: **WREC** Size: **2,398**
 L. Size: **14556** Bed: **4.0** Bath: **2.00**
 List Date: **02/10/2003** MLS?: **N**
 Date Sold: **05/23/2003** Sld Price: **\$700,000** Includes Furniture?: **N** Includes GST?: **N**



82 Garibaldi Drive, Black Tusk,

Status: **Sold** Built: **1992** Price: **\$749,000**
 Type: **Chalet** List Co: **WREC** Size: **2,850**
 L. Size: **7535** Bed: **4.5** Bath: **3.50**
 List Date: **02/14/2003** MLS?: **N**
 Date Sold: **05/02/2003** Sld Price: **\$720,000** Includes Furniture?: **Y** Includes GST?: **N**



3300 208 Ptarmigan Place, Blueberry, Deer Run

Status: **Sold** Built: **1996** Price: **\$759,000**
 Type: **Townhouse** List Co: **RE/MAX** Size: **1,460**
 L. Size: Bed: **2.5** Bath: **2.00**
 List Date: **03/21/2003** MLS?: **N**
 Date Sold: **05/15/2003** Sld Price: **\$735,000** Includes Furniture?: **N** Includes GST?: **Y**



4890 15 Painted Cliff Road, Benchlands, Arrowhead Point

Status: **Sold** Built: **1994** Price: **\$829,000**
 Type: **Townhouse** List Co: **RE/MAX** Size: **990**
 L. Size: Bed: **2.0** Bath: **2.00**
 List Date: **04/14/2003** MLS?: **N**
 Date Sold: **05/16/2003** Sld Price: **\$805,000** Includes Furniture?: **Y** Includes GST?: **Y**



2548 Tricouni Place, Bayshores,

Status: **Sold** Built: **1990** Price: **\$839,000**
 Type: **Chalet** List Co: **RE/MAX** Size: **2,220**
 L. Size: **7859** Bed: **3.0** Bath: **2.00**
 List Date: **01/29/2003** MLS?: **N**
 Date Sold: **05/05/2003** Sld Price: **\$810,000** Includes Furniture?: **N** Includes GST?: **N**



9463 Emerald Drive, Emerald Estates,

Status: **Sold** Built: Price: **\$889,000**
 Type: **Vacant Land** List Co: **RE/MAX** Size:
 L. Size: **17767** Bed: **.0** Bath: **0.00**
 List Date: **02/03/2003** MLS?: **N**
 Date Sold: **05/29/2003** Sld Price: **\$850,000** Includes Furniture?: **N** Includes GST?: **Y**



7215 Fitzsimmons, White Gold,

Status: **Sold** Built: **1977** Price: **\$899,000**
 Type: **Chalet** List Co: **WREC** Size: **1,262**
 L. Size: **9655** Bed: **3.0** Bath: **2.00**
 List Date: **02/14/2003** MLS?: **N**
 Date Sold: **05/24/2003** Sld Price: **\$870,000** Includes Furniture?: **N** Includes GST?: **Y**



8584 Drifter Way, Alpine Meadows,

Status: **Sold** Built: **1987** Price: **\$1,199,000**
 Type: **Chalet** List Co: **RE/MAX** Size: **2,700**
 L. Size: **10,800** Bed: **5.0** Bath: **2.50**
 List Date: **03/14/2003** MLS?: **N**
 Date Sold: **05/09/2003** Sld Price: **\$1,135,000** Includes Furniture?: **N** Includes GST?: **N**



3261 Archibald Way, Alta Vista,

Status: **Sold** Built: **2002** Price: **\$1,290,000**
 Type: **Chalet** List Co: **WREC** Size: **2,625**
 L. Size: **7500** Bed: **3.5** Bath: **3.50**
 List Date: **03/11/2003** MLS?: **N**
 Date Sold: **05/05/2003** Sld Price: **\$1,195,000** Includes Furniture?: **N** Includes GST?: **N**



2018 20 Karen Crescent, Whistler Creek,

Status:	Sold	Built:		Price:	\$1,300,000
Type:	Vacant Land	List Co:	WREC	Size:	
L. Size:	9000	Bed:	.0	Bath:	0.00
List Date:	04/30/2003	MLS?:	N		
Date Sold:	05/30/2003	Sld Price:	\$1,300,000	Includes Furniture?:	N Includes GST?: N



2014 16 Karen Crescent, Whistler Creek,

Status:	Sold	Built:		Price:	\$1,300,000
Type:	Vacant Land	List Co:	WREC	Size:	
L. Size:	9000	Bed:	.0	Bath:	0.00
List Date:	04/30/2003	MLS?:	N		
Date Sold:	05/30/2003	Sld Price:	\$1,300,000	Includes Furniture?:	N Includes GST?: N



7418 Ambassador Crescent, White Gold,

Status:	Sold	Built:	1989	Price:	\$1,390,000
Type:	Chalet	List Co:	RE/MAX	Size:	3,500
L. Size:	10,400	Bed:	5.0	Bath:	4.50
List Date:	08/23/2002	MLS?:	Y		
Date Sold:	05/09/2003	Sld Price:	\$1,225,000	Includes Furniture?:	N Includes GST?: N



8235 Rainbow Drive, Alpine Meadows,

Status:	Sold	Built:	1996	Price:	\$1,550,000
Type:	Chalet	List Co:	WREC	Size:	3,564
L. Size:	10,220	Bed:	4.5	Bath:	3.00
List Date:	08/07/2002	MLS?:	N		
Date Sold:	05/15/2003	Sld Price:	\$1,400,000	Includes Furniture?:	N Includes GST?: N



2401 Los Lenas Place, Whistler Creek,

Status:	Sold	Built:	1994	Price:	\$1,695,000
Type:	Chalet	List Co:	RE/MAX	Size:	2,347
L. Size:	6748 sq ft	Bed:	4.0	Bath:	3.50
List Date:	10/18/2002	MLS?:	N		
Date Sold:	05/22/2003	Sld Price:	\$1,610,000	Includes Furniture?:	Y Includes GST?: N



4617 207 Blackcomb Way, Benchlands, Four Seasons Private Residences

Status:	Sold	Built:	2004	Price:	\$1,925,000
Type:	Condominium	List Co:	WREC	Size:	1,721
L. Size:		Bed:	2.0	Bath:	2.50
List Date:	05/22/2003	MLS?:	N		
Date Sold:	05/25/2003	Sld Price:	\$1,925,000	Includes Furniture?:	Y Includes GST?: N



3828 Sunridge Drive, Brio, Sunridge Plateau

Status:	Sold	Built:	2000	Price:	\$5,700,000
Type:	Chalet	List Co:	RE/MAX	Size:	7,500
L. Size:	18000	Bed:	6.0	Bath:	7.00
List Date:	06/27/2002	MLS?:	N		
Date Sold:	05/01/2003	Sld Price:	\$5,150,000	Includes Furniture?:	N Includes GST?: Y