



2202 3 Gondola Way, Whistler Creek, First Tracks Lodge

Status: **Sold** Built: Price: **\$24,000**
 Type: **Prk. Stall** List Co: **WREC** Size:
 L. Size: Bed: **.0** Bath: **0.00**
 List Date: **12/15/2003** MLS?: **N**
 Date Sold: **01/28/2004** Sld Price: **\$24,000** Includes Furniture?: **N** Includes GST?: **Y**



2202 4 Gondola Way, Whistler Creek, First Tracks Lodge

Status: **Sold** Built: Price: **\$24,000**
 Type: **Prk. Stall** List Co: **WREC** Size:
 L. Size: Bed: **.0** Bath: **0.00**
 List Date: **12/15/2003** MLS?: **N**
 Date Sold: **01/28/2004** Sld Price: **\$24,000** Includes Furniture?: **N** Includes GST?: **Y**



2202 11 Gondola Way, Whistler Creek, First Tracks Lodge

Status: **Sold** Built: Price: **\$24,000**
 Type: **Prk. Stall** List Co: **WREC** Size:
 L. Size: Bed: **.0** Bath: **0.00**
 List Date: **12/15/2003** MLS?: **N**
 Date Sold: **01/30/2004** Sld Price: **\$24,000** Includes Furniture?: **N** Includes GST?: **Y**



2202 13 Gondola Way, Whistler Creek, First Tracks Lodge

Status: **Sold** Built: Price: **\$24,000**
 Type: **Prk. Stall** List Co: **WREC** Size:
 L. Size: Bed: **.0** Bath: **0.00**
 List Date: **12/15/2003** MLS?: **N**
 Date Sold: **01/30/2004** Sld Price: **\$24,000** Includes Furniture?: **N** Includes GST?: **Y**



2036 63 London Lane, Whistler Creek, Legends

Status: **Sold** Built: Price: **\$24,000**
 Type: **Prk. Stall** List Co: **WREC** Size:
 L. Size: Bed: **.0** Bath: **0.00**
 List Date: **12/15/2003** MLS?: **N**
 Date Sold: **01/29/2004** Sld Price: **\$24,000** Includes Furniture?: **N** Includes GST?: **Y**



4653 204 Blackcomb G1 Way, Benchlands, Horstman House

Status: **Sold** Built: **2000** Price: **\$137,900**
 Type: **Shared Owner** List Co: **RE/MAX** Size: **783**
 L. Size: Bed: **1.0** Bath: **1.00**
 List Date: **12/15/2003** MLS?: **N**
 Date Sold: **01/05/2004** Sld Price: **\$133,000** Includes Furniture?: **Y** Includes GST?: **N**



2036 520D London Lane, Whistler Creek, Legends

Status: **Sold** Built: **2001** Price: **\$172,000**
 Type: **Shared Owner** List Co: **WREC** Size: **971**
 L. Size: Bed: **2.0** Bath: **2.00**
 List Date: **11/17/2003** MLS?: **N**
 Date Sold: **01/19/2004** Sld Price: **\$165,000** Includes Furniture?: **Y** Includes GST?: **N**



2036 437B London Lane, Whistler Creek, Legends

Status: **Sold** Built: **2001** Price: **\$184,000**
 Type: **Shared Owner** List Co: **RE/MAX** Size: **894**
 L. Size: Bed: **2.0** Bath: **2.00**
 List Date: **08/19/2003** MLS?: **N**
 Date Sold: **01/27/2004** Sld Price: **\$177,500** Includes Furniture?: **Y** Includes GST?: **N**



2036 232C London Lane, Whistler Creek, Legends

Status: **Sold** Built: **2001** Price: **\$189,000**
 Type: **Shared Owner** List Co: **RE/MAX** Size: **1,230**
 L. Size: Bed: **3.0** Bath: **2.00**
 List Date: **01/14/2003** MLS?: **N**
 Date Sold: **01/09/2004** Sld Price: **\$179,000** Includes Furniture?: **Y** Includes GST?: **N**



2036 332D London Lane, Whistler Creek, Legends

Status: **Sold** Built: **2001** Price: **\$205,000**
 Type: **Shared Owner** List Co: **WREC** Size: **1,230**
 L. Size: Bed: **3.0** Bath: **2.00**
 List Date: **09/08/2003** MLS?: **N**
 Date Sold: **01/16/2004** Sld Price: **\$198,000** Includes Furniture?: **Y** Includes GST?: **N**



4369 219 Main Street, Village, Alpenglow

Status: **Sold** Built: **1997** Price: **\$215,000**
 Type: **Condominium** List Co: **WREC** Size: **446**
 L. Size: Bed: **1.0** Bath: **1.00**
 List Date: **07/31/2003** MLS?: **N**
 Date Sold: **01/27/2004** Sld Price: **\$202,000** Includes Furniture?: **Y** Includes GST?: **N**



4090 602 Whistler Way, Village, Westin

Status: **Sold** Built: **2000** Price: **\$269,900**
 Type: **Condominium** List Co: **RE/MAX** Size: **410**
 L. Size: Bed: **.5** Bath: **1.00**
 List Date: **10/18/2003** MLS?: **N**
 Date Sold: **01/14/2004** Sld Price: **\$264,500** Includes Furniture?: **N** Includes GST?: **N**



4726 A Settebello Drive, Village, Montebello

Status: **Sold** Built: **2000** Price: **\$289,900**
 Type: **Shared Owner** List Co: **RE/MAX** Size: **1,508**
 L. Size: Bed: **3.0** Bath: **3.00**
 List Date: **08/11/2003** MLS?: **N**
 Date Sold: **01/08/2004** Sld Price: **\$279,000** Includes Furniture?: **N** Includes GST?: **N**



1400 F204 Alta Lk Road, Whistler Creek, Tamarisk

Status: **Sold** Built: Price: **\$308,000**
 Type: **Condominium** List Co: **RE/MAX** Size: **650**
 L. Size: Bed: **1.0** Bath: **1.00**
 List Date: **09/24/2003** MLS?: **N**
 Date Sold: **01/29/2004** Sld Price: **\$290,000** Includes Furniture?: **Y** Includes GST?: **N**



4315 609 Northlands Boulevard, Village, Cascade Lodge

Status: **Sold** Built: **1998** Price: **\$330,000**
 Type: **Condominium** List Co: **WREC** Size: **628**
 L. Size: Bed: **1.0** Bath: **1.00**
 List Date: **08/07/2003** MLS?: **N**
 Date Sold: **01/30/2004** Sld Price: **\$320,000** Includes Furniture?: **Y** Includes GST?: **Y**



4729 B Settebello Drive, Village, Montebello

Status: **Sold** Built: **00** Price: **\$343,000**
 Type: **Shared Owner** List Co: **RE/MAX** Size: **1,508**
 L. Size: Bed: **3.0** Bath: **3.00**
 List Date: **12/31/2003** MLS?: **N**
 Date Sold: **01/15/2004** Sld Price: **\$334,000** Includes Furniture?: **Y** Includes GST?: **Y**



4308 1320 Main Street, Village, Delta Whistler Village Suites

Status: **Sold** Built: **1997** Price: **\$399,000**
 Type: **Condominium** List Co: **WREC** Size: **540**
 L. Size: Bed: **1.0** Bath: **1.00**
 List Date: **11/17/2003** MLS?: **N**
 Date Sold: **01/09/2004** Sld Price: **\$395,000** Includes Furniture?: **N** Includes GST?: **N**



4557 308 Blackcomb Way, Benchlands, Le Chamois

Status: **Sold** Built: **1989** Price: **\$399,000**
 Type: **Condominium** List Co: **WREC** Size: **640**
 L. Size: Bed: **1.0** Bath: **1.00**
 List Date: **09/29/2003** MLS?: **N**
 Date Sold: **01/15/2004** Sld Price: **\$388,000** Includes Furniture?: **N** Includes GST?: **N**



4385 23 Northlands Boulevard, Village, Symphony

Status: **Sold** Built: **1996** Price: **\$468,000**
 Type: **Townhouse** List Co: **WREC** Size: **605**
 L. Size: Bed: **1.0** Bath: **1.00**
 List Date: **04/27/2003** MLS?: **N**
 Date Sold: **01/30/2004** Sld Price: **\$460,000** Includes Furniture?: **N** Includes GST?: **N**



4800 562 Spearhead Drive, Benchlands, Aspens

Status: **Sold** Built: **1995** Price: **\$479,900**
 Type: **Condominium** List Co: **RE/MAX** Size: **590**
 L. Size: Bed: **1.0** Bath: **1.00**
 List Date: **01/09/2004** MLS?: **N**
 Date Sold: **01/17/2004** Sld Price: **\$473,000** Includes Furniture?: **Y** Includes GST?: **N**



4905 217 Spearhead Drive, Benchlands, Greystone

Status: **Sold** Built: **1989** Price: **\$539,000**
 Type: **Condominium** List Co: **RE/MAX** Size: **742**
 L. Size: Bed: **1.0** Bath: **1.00**
 List Date: **07/10/2003** MLS?: **N**
 Date Sold: **01/14/2004** Sld Price: **\$495,000** Includes Furniture?: **Y** Includes GST?: **N**



2309 G Brandywine Way, Bayshores,

Status: **Sold** Built: **1985** Price: **\$549,900**
 Type: **Condominium** List Co: **RE/MAX** Size: **1,400**
 L. Size: Bed: **3.5** Bath: **2.00**
 List Date: **07/25/2003** MLS?: **N**
 Date Sold: **01/20/2004** Sld Price: **\$520,000** Includes Furniture?: **Y** Includes GST?: **Y**



4821 102 Spearhead Drive, Benchlands, Powderhorn

Status: **Sold** Built: **1989** Price: **\$599,000**
 Type: **Condominium** List Co: **WREC** Size: **1,041**
 L. Size: Bed: **2.5** Bath: **2.00**
 List Date: **06/26/2003** MLS?: **N**
 Date Sold: **01/19/2004** Sld Price: **\$550,000** Includes Furniture?: **Y** Includes GST?: **N**



6125 44 Eagle Drive, Whistler Cay Heights, Smoketree

Status: **Sold** Built: **1982** Price: **\$639,000**
 Type: **Townhouse** List Co: **RE/MAX** Size: **1,396**
 L. Size: Bed: **2.5** Bath: **1.50**
 List Date: **10/09/2002** MLS?: **N**
 Date Sold: **01/23/2004** Sld Price: **\$620,000** Includes Furniture?: **N** Includes GST?: **Y**



4090 1021 Whistler Road, Village, Westin

Status: **Sold** Built: **2000** Price: **\$660,000**
 Type: **Condominium** List Co: **WREC** Size: **919**
 L. Size: Bed: **2.0** Bath: **2.00**
 List Date: **12/26/2003** MLS?: **N**
 Date Sold: **01/18/2004** Sld Price: **\$660,000** Includes Furniture?: **Y** Includes GST?: **N**



4338 205 Main Street, Village, Tyndall Stone Lodge

Status: **Sold** Built: **1996** Price: **\$669,000**
 Type: **Condominium** List Co: **WREC** Size: **868**
 L. Size: Bed: **2.0** Bath: **2.00**
 List Date: **08/11/2003** MLS?: **N**
 Date Sold: **01/08/2004** Sld Price: **\$640,000** Includes Furniture?: **Y** Includes GST?: **N**



2202 403 Gondola Way, Whistler Creek, First Tracks Lodge

Status: **Sold** Built: **2002** Price: **\$699,000**
 Type: **Condominium** List Co: **WREC** Size: **922**
 L. Size: Bed: **1.5** Bath: **2.00**
 List Date: **09/11/2003** MLS?: **N**
 Date Sold: **01/08/2004** Sld Price: **\$675,000** Includes Furniture?: **Y** Includes GST?: **N**



4800 260 Spearhead Drive, Benchlands, Aspens

Status: **Sold** Built: **1994** Price: **\$749,000**
 Type: **Condominium** List Co: **RE/MAX** Size: **917**
 L. Size: Bed: **2.0** Bath: **2.00**
 List Date: **10/31/2003** MLS?: **N**
 Date Sold: **01/22/2004** Sld Price: **\$742,000** Includes Furniture?: **Y** Includes GST?: **N**



2323 14 Taluswood Place, Nordic, Bluffs

Status: **Sold** Built: **2000** Price: **\$779,000**
 Type: **Townhouse** List Co: **RE/MAX** Size: **968**
 L. Size: Bed: **2.0** Bath: **2.00**
 List Date: **04/24/2003** MLS?: **N**
 Date Sold: **01/26/2004** Sld Price: **\$760,000** Includes Furniture?: **Y** Includes GST?: **N**



4652 59 Blackcomb Way, Benchlands, Woods

Status: **Sold** Built: **1995** Price: **\$799,000**
 Type: **Townhouse** List Co: **WREC** Size: **1,113**
 L. Size: **n/a** Bed: **2.0** Bath: **2.00**
 List Date: **01/11/2003** MLS?: **N**
 Date Sold: **01/28/2004** Sld Price: **\$755,000** Includes Furniture?: **Y** Includes GST?: **N**



2301 10 Taluswood Place, Nordic, Bluffs

Status: **Sold** Built: **2000** Price: **\$829,000**
 Type: **Townhouse** List Co: **WREC** Size: **969**
 L. Size: Bed: **2.0** Bath: **2.00**
 List Date: **09/11/2003** MLS?: **N**
 Date Sold: **01/13/2004** Sld Price: **\$799,900** Includes Furniture?: **Y** Includes GST?: **N**



4821 404 Spearhead Drive, Benchlands, Powderhorn

Status: **Sold** Built: **1989** Price: **\$895,000**
 Type: **Condominium** List Co: **SUSSEX** Size: **1,248**
 L. Size: Bed: **3.0** Bath: **2.50**
 List Date: **11/19/2002** MLS?: **N**
 Date Sold: **01/23/2004** Sld Price: **\$840,000** Includes Furniture?: **Y** Includes GST?: **N**

**4644 31 Blackcomb Way, Benchlands, Blackcomb Greens**

Status:	Sold	Built:	1993	Price:	\$959,000
Type:	Townhouse	List Co:	SWCR	Size:	1,062
L. Size:		Bed:	2.0	Bath:	2.00
List Date:	01/12/2004	MLS?:	N		
Date Sold:	01/31/2004	Sld Price:	\$945,000	Includes Furniture?:	Y Includes GST?: N

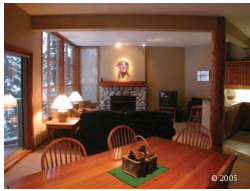
**4644 9 Blackcomb Way, Benchlands, Blackcomb Greens**

Status:	Sold	Built:	1993	Price:	\$979,000
Type:	Townhouse	List Co:	RE/MAX	Size:	1,070
L. Size:		Bed:	2.0	Bath:	2.00
List Date:	12/17/2003	MLS?:	N		
Date Sold:	01/23/2004	Sld Price:	\$960,000	Includes Furniture?:	Y Includes GST?: N

**4891 45 Painted Cliff, Benchlands, Painted Cliff**

Status:	Sold	Built:	1993	Price:	\$1,125,000
Type:	Townhouse	List Co:	RE/MAX	Size:	942
L. Size:		Bed:	2.0	Bath:	2.00
List Date:	06/22/2003	MLS?:	N		
Date Sold:	01/28/2004	Sld Price:	\$1,060,000	Includes Furniture?:	N Includes GST?: N

**7226 Spruce Grove Circle, Spruce Grove,**

Status:	Sold	Built:	2000	Price:	\$1,199,000
Type:	Chalet	List Co:	WREC	Size:	2,165
L. Size:	5113 sq. ft.	Bed:	3.5	Bath:	2.50
List Date:	09/16/2003	MLS?:	N		
Date Sold:	01/31/2004	Sld Price:	\$1,100,000	Includes Furniture?:	N Includes GST?: N

**2250 31 Nordic Drive, Nordic, Taluswood**

Status:	Sold	Built:	1997	Price:	\$1,639,000
Type:	Townhouse	List Co:	WREC	Size:	2,288
L. Size:		Bed:	4.0	Bath:	3.50
List Date:	11/27/2003	MLS?:	Y		
Date Sold:	01/26/2004	Sld Price:	\$1,513,000	Includes Furniture?:	Y Includes GST?: N

**4501 4 Blackcomb Way, Benchlands, Snowy Creek**

Status:	Sold	Built:	1988	Price:	\$2,899,500
Type:	Townhouse	List Co:	SUSSEX	Size:	2,150
L. Size:		Bed:	4.5	Bath:	4.00
List Date:	10/22/2003	MLS?:	Y		
Date Sold:	01/30/2004	Sld Price:	\$2,675,000	Includes Furniture?:	Y Includes GST?: N

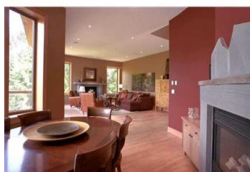
**2116 Nordic Drive, Nordic,**

Status:	Sold	Built:	2003	Price:	\$2,950,000
Type:	Chalet	List Co:	RE/MAX	Size:	5,000
L. Size:	14929	Bed:	6.0	Bath:	8.00
List Date:	02/17/2003	MLS?:	N		
Date Sold:	01/14/2004	Sld Price:	\$2,757,000	Includes Furniture?:	N Includes GST?: N

**4501 28 Blackcomb Way, Benchlands, Snowy Creek**

Status:	Sold	Built:	1988	Price:	\$3,050,000
Type:	Townhouse	List Co:	RE/MAX	Size:	2,054
L. Size:		Bed:	4.0	Bath:	4.00
List Date:	01/17/2004	MLS?:	N		
Date Sold:	01/28/2004	Sld Price:	\$3,050,000	Includes Furniture?:	N Includes GST?: N



4926 Horstman Lane, Benchlands, Horstman Estates

Status:	Sold	Built:	1998	Price:	\$3,300,000
Type:	Chalet	List Co:	RE/MAX	Size:	3,000
L. Size:	8070	Bed:	4.5	Bath:	4.50
List Date:	07/01/2002	MLS?:	N		
Date Sold:	01/06/2004	Sld Price:	\$3,300,000	Includes Furniture?:	Y Includes GST?: N



4750 3 Glacier Drive, Benchlands, Snowcrest

Status:	Sold	Built:	1988	Price:	\$3,350,000
Type:	Townhouse	List Co:	WREC	Size:	3,184
L. Size:		Bed:	5.5	Bath:	5.50
List Date:	02/03/2003	MLS?:	N		
Date Sold:	01/15/2004	Sld Price:	\$3,200,000	Includes Furniture?:	N Includes GST?: Y



3356 Osprey Place, Blueberry,

Status:	Sold	Built:	1998	Price:	\$3,495,000
Type:	Chalet	List Co:	WREC	Size:	3,735
L. Size:	11184	Bed:	4.0	Bath:	4.00
List Date:	02/22/2002	MLS?:	N		
Date Sold:	01/07/2004	Sld Price:	\$3,080,000	Includes Furniture?:	Y Includes GST?: Y