



4573 19 Chateau Boulevard, Benchlands, Glacier Lodge

Status: **Sold** Built: **1988** Price: **\$23,000**
 Type: **Prk. Stall** List Co: **RE/MAX** Size:
 L. Size: Bed: **.0** Bath: **0.00**
 List Date: **08/14/2004** MLS?: **N**
 Date Sold: **10/29/2004** Sld Price: **\$20,000** Includes Furniture?: **N** Includes GST?: **Y**



2036 536B London Lane, Whistler Creek, Legends

Status: **Sold** Built: **2001** Price: **\$132,900**
 Type: **Shared Owner** List Co: **WREC** Size: **589**
 L. Size: Bed: **1.0** Bath: **1.00**
 List Date: **05/13/2004** MLS?: **N**
 Date Sold: **10/19/2004** Sld Price: **\$129,000** Includes Furniture?: **Y** Includes GST?: **N**



2036 325A London Lane, Whistler Creek, Legends

Status: **Sold** Built: **2001** Price: **\$175,000**
 Type: **Shared Owner** List Co: **WREC** Size: **952**
 L. Size: Bed: **2.0** Bath: **2.00**
 List Date: **05/18/2004** MLS?: **N**
 Date Sold: **10/08/2004** Sld Price: **\$165,000** Includes Furniture?: **Y** Includes GST?: **N**



4122-313 Village Green, Village, Timberline Lodge

Status: **Sold** Built: **1987** Price: **\$199,000**
 Type: **Condominium** List Co: **RE/MAX** Size: **524**
 L. Size: Bed: **.5** Bath: **1.00**
 List Date: **07/02/2004** MLS?: **N**
 Date Sold: **10/04/2004** Sld Price: **\$191,000** Includes Furniture?: **Y** Includes GST?: **N**



4220 112 Gateway Drive, Village, Blackcomb Lodge

Status: **Sold** Built: **1987** Price: **\$279,900**
 Type: **Condominium** List Co: **RE/MAX** Size: **377**
 L. Size: Bed: **.5** Bath: **1.00**
 List Date: **09/30/2004** MLS?: **N**
 Date Sold: **10/15/2004** Sld Price: **\$262,500** Includes Furniture?: **Y** Includes GST?: **N**



4090 775 Whistler Way, Village, Westin

Status: **Sold** Built: **2000** Price: **\$295,000**
 Type: **Condominium** List Co: **WREC** Size: **425**
 L. Size: Bed: **.5** Bath: **1.00**
 List Date: **08/08/2004** MLS?: **N**
 Date Sold: **10/27/2004** Sld Price: **\$290,000** Includes Furniture?: **Y** Includes GST?: **N**



4090 910 Whistler Way, Village, Westin

Status: **Sold** Built: **2000** Price: **\$298,000**
 Type: **Condominium** List Co: **WREC** Size: **375**
 L. Size: Bed: **.5** Bath: **1.00**
 List Date: **06/26/2004** MLS?: **N**
 Date Sold: **10/01/2004** Sld Price: **\$285,000** Includes Furniture?: **Y** Includes GST?: **N**



4308 2227 Main Street, Village, Delta Whistler Village Suites

Status: **Sold** Built: **1997** Price: **\$365,000**
 Type: **Condominium** List Co: **SWCR** Size: **605**
 L. Size: Bed: **1.0** Bath: **1.00**
 List Date: **04/01/2004** MLS?: **N**
 Date Sold: **10/15/2004** Sld Price: **\$355,000** Includes Furniture?: **Y** Includes GST?: **N**



2720 36 Cheakamus Way, Bayshores, Eaglecrest

Status: **Sold** Built: **1998** Price: **\$379,000**
 Type: **Townhouse** List Co: **WREC** Size: **924**
 L. Size: Bath: **1.00**
 List Date: **07/21/2003** MLS?: **N**
 Date Sold: **10/13/2004** Sld Price: **\$370,000** Includes Furniture?: **N** Includes GST?: **N**



4090 584 Whistler Way, Village, Westin

Status: **Sold** Built: **2000** Price: **\$385,000**
 Type: **Condominium** List Co: **RE/MAX** Size: **513**
 L. Size: Bath: **1.00**
 List Date: **06/14/2004** MLS?: **N**
 Date Sold: **10/06/2004** Sld Price: **\$375,000** Includes Furniture?: **Y** Includes GST?: **N**



4090 972 Whistler Way, Village, Westin

Status: **Sold** Built: **2000** Price: **\$389,900**
 Type: **Condominium** List Co: **RE/MAX** Size: **513**
 L. Size: Bath: **1.00**
 List Date: **07/02/2004** MLS?: **Y**
 Date Sold: **10/15/2004** Sld Price: **\$383,000** Includes Furniture?: **Y** Includes GST?: **N**



2400 67 Cavendish Way, Whistler Creek, Whiski Jack

Status: **Sold** Built: **1979** Price: **\$399,000**
 Type: **Townhouse** List Co: **RE/MAX** Size: **978**
 L. Size: Bath: **1.50**
 List Date: **04/18/2004** MLS?: **Y**
 Date Sold: **10/15/2004** Sld Price: **\$394,000** Includes Furniture?: **N** Includes GST?: **N**



4350 341 Lorimer Road, Village, Market Place Lodge

Status: **Sold** Built: **1993** Price: **\$419,000**
 Type: **Condominium** List Co: **RE/MAX** Size: **658**
 L. Size: Bath: **2.00**
 List Date: **07/20/2004** MLS?: **N**
 Date Sold: **10/30/2004** Sld Price: **\$419,000** Includes Furniture?: **N** Includes GST?: **N**



4800 218 Spearhead Drive, Benchlands, Aspens

Status: **Sold** Built: **1994** Price: **\$479,000**
 Type: **Condominium** List Co: **RE/MAX** Size: **589**
 L. Size: Bath: **1.00**
 List Date: **09/29/2004** MLS?: **N**
 Date Sold: **10/20/2004** Sld Price: **\$479,000** Includes Furniture?: **Y** Includes GST?: **N**



4591 727 Blackcomb Way, Benchlands, Four Seasons Resort

Status: **Sold** Built: **2004** Price: **\$499,900**
 Type: **Condominium** List Co: **WREC** Size: **639**
 L. Size: Bath: **1.00**
 List Date: **11/21/2003** MLS?: **N**
 Date Sold: **10/06/2004** Sld Price: **\$495,000** Includes Furniture?: **Y** Includes GST?: **N**



4388 16/16A Northlands Boulevard, Village, Glaciers Reach

Status: **Sold** Built: **1997** Price: **\$539,000**
 Type: **Townhouse** List Co: **WREC** Size: **783**
 L. Size: Bath: **2.00**
 List Date: **08/05/2004** MLS?: **N**
 Date Sold: **10/01/2004** Sld Price: **\$485,000** Includes Furniture?: **Y** Includes GST?: **N**



3309 124 Ptarmigan Place, Blueberry, Greyhawk

Status: **Sold** Built: **1992** Price: **\$549,000**
 Type: **Condominium** List Co: **WREC** Size: **1,194**
 L. Size: Bath: **2.00**
 List Date: **06/23/2004** MLS?: **N**
 Date Sold: **10/02/2004** Sld Price: **\$545,000** Includes Furniture?: **Y** Includes GST?: **N**



2202 110 Gondola Way, Whistler Creek, First Tracks Lodge

Status: **Sold** Built: **2002** Price: **\$555,000**
 Type: **Condominium** List Co: **WREC** Size: **783**
 L. Size: Bath: **1.00**
 List Date: **10/16/2003** MLS?: **N**
 Date Sold: **10/22/2004** Sld Price: **\$520,000** Includes Furniture?: **Y** Includes GST?: **N**



4660 314 Blackcomb Way, Benchlands, Lost Lake Lodge

Status: **Sold** Built: **1998** Price: **\$584,900**
 Type: **Condominium** List Co: **RE/MAX** Size: **806**
 L. Size: Bath: **2.00**
 List Date: **11/04/2003** MLS?: **N**
 Date Sold: **10/04/2004** Sld Price: **\$567,500** Includes Furniture?: **Y** Includes GST?: **N**



2250 7 Nordic Drive, Nordic, Taluswood

Status: **Sold** Built: **1995** Price: **\$595,000**
 Type: **Townhouse** List Co: **WREC** Size: **910**
 L. Size: Bath: **2.00**
 List Date: **07/28/2004** MLS?: **N**
 Date Sold: **10/02/2004** Sld Price: **\$575,000** Includes Furniture?: **Y** Includes GST?: **N**



4822 15 Spearhead Drive, Benchlands, Stone Ridge

Status: **Sold** Built: **89** Price: **\$649,000**
 Type: **Townhouse** List Co: **RE/MAX** Size: **775**
 L. Size: Bath: **1.00**
 List Date: **06/22/2004** MLS?: **N**
 Date Sold: **10/18/2004** Sld Price: **\$630,000** Includes Furniture?: **Y** Includes GST?: **N**

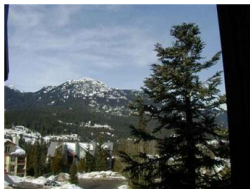

2232 Gondola Way, Whistler Creek,

Status: **Sold** Built: **1987** Price: **\$695,000**
 Type: **Duplex** List Co: **WREC** Size: **1,617**
 L. Size: Bath: **2.00**
 List Date: **02/12/2004** MLS?: **N**
 Date Sold: **10/06/2004** Sld Price: **\$660,000** Includes Furniture?: **N** Includes GST?: **Y**



The Picture will be available soon!!

8259 Mountain View Drive, Alpine Meadows,

Status: **Sold** Built: **OT** Price: **\$729,000**
 Type: **Chalet** List Co: **RE/MAX** Size: **1,395**
 L. Size: Bath: **2.00**
 List Date: **09/07/2004** MLS?: **N**
 Date Sold: **10/08/2004** Sld Price: **\$700,000** Includes Furniture?: **Y** Includes GST?: **N**



No Picture Available

7441 Ambassador Cr, White Gold,

Status: **Sold** Built: **1980** Price: **\$779,000**
 Type: **Chalet** List Co: **RE/MAX** Size: **950**
 L. Size: Bath: **1.00**
 List Date: **10/13/2004** MLS?: **N**
 Date Sold: **10/22/2004** Sld Price: **\$740,000** Includes Furniture?: **N** Includes GST?: **N**



2501 Whistler Road, Whistler Creek,

Status: **Sold** Built: **1968** Price: **\$849,000**
 Type: **Chalet** List Co: **SWCR** Size: **1,200**
 L. Size: **8500** Bed: **3.0** Bath: **1.50**
 List Date: **01/30/2004** MLS?: **N**
 Date Sold: **10/08/2004** Sld Price: **\$825,000** Includes Furniture?: **Y** Includes GST?: **Y**



2461 Snow Valley Place, Whistler Creek,

Status: **Sold** Built: **n/a** Price: **\$885,000**
 Type: **Vacant Land** List Co: **WREC** Size: **0.00**
 L. Size: **16795** Bed: **.0** Bath: **0.00**
 List Date: **08/22/2004** MLS?: **N**
 Date Sold: **10/28/2004** Sld Price: **\$810,000** Includes Furniture?: **N** Includes GST?: **N**



8244 Rainbow Drive, Alpine Meadows,

Status: **Sold** Built: **1995** Price: **\$889,000**
 Type: **Chalet** List Co: **WREC** Size: **1,519**
 L. Size: **11000** Bed: **3.0** Bath: **2.00**
 List Date: **08/30/2004** MLS?: **N**
 Date Sold: **10/04/2004** Sld Price: **\$875,000** Includes Furniture?: **N** Includes GST?: **N**



8637 Forest Ridge Drive, Alpine Meadows,

Status: **Sold** Built: **OT** Price: **\$895,000**
 Type: **Chalet** List Co: **WREC** Size: **0.00**
 L. Size: **14,400** Bed: **4.0** Bath: **2.00**
 List Date: **06/14/2004** MLS?: **N**
 Date Sold: **10/07/2004** Sld Price: **\$850,000** Includes Furniture?: **N** Includes GST?: **N**



2250 8 Nordic Drive, Nordic, Taluswood

Status: **Sold** Built: **1995** Price: **\$939,000**
 Type: **Townhouse** List Co: **RE/MAX** Size: **1,128**
 L. Size: **0.00** Bed: **2.0** Bath: **2.00**
 List Date: **07/30/2004** MLS?: **N**
 Date Sold: **10/05/2004** Sld Price: **\$880,000** Includes Furniture?: **Y** Includes GST?: **N**



4510 27 Blackcomb Way, Benchlands, Gables

Status: **Sold** Built: **1987** Price: **\$960,000**
 Type: **Townhouse** List Co: **SUSSEX** Size: **1,258**
 L. Size: **0.00** Bed: **3.0** Bath: **2.00**
 List Date: **09/08/2004** MLS?: **N**
 Date Sold: **10/07/2004** Sld Price: **\$950,000** Includes Furniture?: **Y** Includes GST?: **N**



4857 16 Painted Cliff, Benchlands, Foxglove

Status: **Sold** Built: **1988** Price: **\$990,000**
 Type: **Townhouse** List Co: **WREC** Size: **1,700**
 L. Size: **0.00** Bed: **3.5** Bath: **2.00**
 List Date: **02/15/2004** MLS?: **N**
 Date Sold: **10/15/2004** Sld Price: **\$960,000** Includes Furniture?: **Y** Includes GST?: **N**



4661 17 Blackcomb Way, Benchlands, Treeline

Status: **Sold** Built: **1997** Price: **\$994,000**
 Type: **Townhouse** List Co: **WREC** Size: **1,077**
 L. Size: **0.00** Bed: **2.0** Bath: **2.00**
 List Date: **03/15/2004** MLS?: **N**
 Date Sold: **10/19/2004** Sld Price: **\$960,000** Includes Furniture?: **N** Includes GST?: **N**



4100 24 Whistler Way, Village, Telemark

Status: **Sold** Built: **1980** Price: **\$1,069,000**
 Type: **Townhouse** List Co: **SWCR** Size: **1,379**
 L. Size: Bed: **3.0** Bath: **2.00**
 List Date: **08/21/2004** MLS?: **N**
 Date Sold: **10/04/2004** Sld Price: **\$1,050,000** Includes Furniture?: **Y** Includes GST?: **N**

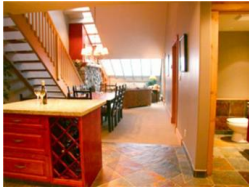

4211 14 Village Square, Village, Hearthstone Lodge

Status: **Sold** Built: **1982** Price: **\$1,100,000**
 Type: **Condominium** List Co: **RE/MAX** Size: **1,240**
 L. Size: Bed: **2.5** Bath: **2.50**
 List Date: **08/04/2004** MLS?: **N**
 Date Sold: **10/19/2004** Sld Price: **\$990,000** Includes Furniture?: **Y** Includes GST?: **N**



2250 43 Nordic Drive, Nordic, Taluswood

Status: **Sold** Built: **1995** Price: **\$1,190,000**
 Type: **Townhouse** List Co: **WREC** Size: **1,517**
 L. Size: Bed: **3.0** Bath: **2.50**
 List Date: **04/24/2004** MLS?: **N**
 Date Sold: **10/03/2004** Sld Price: **\$1,175,000** Includes Furniture?: **Y** Includes GST?: **N**



2202 211 Gondola Way, Whistler Creek, First Tracks Lodge

Status: **Sold** Built: **2002** Price: **\$1,349,000**
 Type: **Condominium** List Co: **WREC** Size: **1,545**
 L. Size: Bed: **3.0** Bath: **3.00**
 List Date: **07/21/2004** MLS?: **N**
 Date Sold: **10/08/2004** Sld Price: **\$1,339,000** Includes Furniture?: **Y** Includes GST?: **N**



4910 510 Spearhead Place, Benchlands, Woodrun

Status: **Sold** Built: **1991** Price: **\$1,388,000**
 Type: **Condominium** List Co: **WREC** Size: **1,425**
 L. Size: Bed: **2.5** Bath: **2.00**
 List Date: **09/08/2004** MLS?: **N**
 Date Sold: **10/06/2004** Sld Price: **\$1,368,000** Includes Furniture?: **Y** Includes GST?: **N**



8314 Rainbow Drive, Alpine Meadows,

Status: **Sold** Built: **1995** Price: **\$1,659,000**
 Type: **Chalet** List Co: **RE/MAX** Size: **3,200**
 L. Size: **8700** Bed: **6.0** Bath: **6.50**
 List Date: **06/11/2004** MLS?: **N**
 Date Sold: **10/08/2004** Sld Price: **\$1,520,000** Includes Furniture?: **Y** Includes GST?: **N**



2500 5 Taluswood Place, Nordic, Lookout at Taluswood

Status: **Sold** Built: **2002** Price: **\$2,349,000**
 Type: **Townhouse** List Co: **WREC** Size: **2,350**
 L. Size: Bed: **4.0** Bath: **3.50**
 List Date: **01/27/2004** MLS?: **N**
 Date Sold: **10/12/2004** Sld Price: **\$2,225,000** Includes Furniture?: **Y** Includes GST?: **N**