



2202 20 Gondola Way, Whistler Creek, First Tracks Lodge

Status: **Sold** Built: Price: **\$32,900**
 Type: **Prk. Stall** List Co: **WREC** Size:
 L. Size: Bed: **.0** Bath: **0.00**
 List Date: **07/05/2004** MLS?: **N**
 Date Sold: **11/19/2004** Sld Price: **\$30,000** Includes Furniture?: **N** Includes GST?: **N**



2036 412D London Lane, Whistler Creek, Legends

Status: **Sold** Built: **2000** Price: **\$122,900**
 Type: **Shared Owner** List Co: **WREC** Size: **589**
 L. Size: Bed: **1.0** Bath: **1.00**
 List Date: **01/28/2004** MLS?: **N**
 Date Sold: **11/01/2004** Sld Price: **\$122,900** Includes Furniture?: **Y** Includes GST?: **N**



2036 636C London Lane, Whistler Creek, Legends

Status: **Sold** Built: **2001** Price: **\$136,500**
 Type: **Shared Owner** List Co: **SWCR** Size: **590**
 L. Size: Bed: **1.0** Bath: **1.00**
 List Date: **09/28/2004** MLS?: **N**
 Date Sold: **11/02/2004** Sld Price: **\$136,000** Includes Furniture?: **Y** Includes GST?: **N**



2036 315D London Lane, Whistler Creek, Legends

Status: **Sold** Built: **2001** Price: **\$158,000**
 Type: **Shared Owner** List Co: **WREC** Size: **723**
 L. Size: Bed: **1.5** Bath: **1.00**
 List Date: **09/28/2004** MLS?: **N**
 Date Sold: **11/04/2004** Sld Price: **\$150,000** Includes Furniture?: **Y** Includes GST?: **N**



2036 331A London Lane, Whistler Creek, Legends

Status: **Sold** Built: **2001** Price: **\$179,000**
 Type: **Shared Owner** List Co: **RE/MAX** Size: **912**
 L. Size: Bed: **2.0** Bath: **2.00**
 List Date: **01/21/2003** MLS?: **N**
 Date Sold: **11/25/2004** Sld Price: **\$178,500** Includes Furniture?: **Y** Includes GST?: **Y**



4308 1328 Main Street, Village, Delta Whistler Village Suites

Status: **Sold** Built: **1997** Price: **\$192,500**
 Type: **Condominium** List Co: **RE/MAX** Size: **231**
 L. Size: Bed: **.5** Bath: **1.00**
 List Date: **08/27/2004** MLS?: **N**
 Date Sold: **11/22/2004** Sld Price: **\$180,000** Includes Furniture?: **Y** Includes GST?: **N**



4369 206 Main Street, Village, Alpenglow

Status: **Sold** Built: **1997** Price: **\$194,900**
 Type: **Condominium** List Co: **RE/MAX** Size:
 L. Size: Bed: **.5** Bath: **1.00**
 List Date: **11/04/2004** MLS?: **Y**
 Date Sold: **11/23/2004** Sld Price: **\$190,000** Includes Furniture?: **Y** Includes GST?: **N**



4308 2301 Main Street, Village, Delta Whistler Village Suites

Status: **Sold** Built: **1997** Price: **\$195,000**
 Type: **Condominium** List Co: **RE/MAX** Size: **246**
 L. Size: Bed: **.5** Bath: **1.00**
 List Date: **02/20/2004** MLS?: **N**
 Date Sold: **11/24/2004** Sld Price: **\$185,000** Includes Furniture?: **Y** Includes GST?: **N**



2007 219 Nordic, Nordic, Nordic Court

Status: **Sold** Built: **1988** Price: **\$309,000**
 Type: **Condominium** List Co: **SWCR** Size: **700**
 L. Size: Bath: **1.00**
 List Date: MLS?: **N**
 Date Sold: **11/15/2004** Sld Price: **\$309,000** Includes Furniture?: **N** Includes GST?: **N**



3070 103 Hillcrest Drive, Alta Vista, Alta Vista 2

Status: **Sold** Built: **1995** Price: **\$309,000**
 Type: **Townhouse** List Co: **RE/MAX** Size: **542**
 L. Size: Bath: **1.00**
 List Date: **10/09/2004** MLS?: **N**
 Date Sold: **11/16/2004** Sld Price: **\$300,000** Includes Furniture?: **N** Includes GST?: **N**



2007 209 Nordic, Nordic, Nordic Court

Status: **Sold** Built: **1988** Price: **\$312,000**
 Type: **Condominium** List Co: **SWCR** Size: **715**
 L. Size: Bath: **1.00**
 List Date: MLS?: **N**
 Date Sold: **11/30/2004** Sld Price: **\$312,000** Includes Furniture?: **N** Includes GST?: **N**



4865 300 Painted Cliff 1/4 'b', Benchlands, Snowbird

Status: **Sold** Built: **1989** Price: **\$325,000**
 Type: **Shared Owner** List Co: **SUSSEX** Size: **1,509**
 L. Size: Bath: **3.00**
 List Date: **11/02/2004** MLS?: **N**
 Date Sold: **11/24/2004** Sld Price: **\$325,000** Includes Furniture?: **Y** Includes GST?: **N**



4090 786 Whistler Way, Village, Westin

Status: **Sold** Built: **2000** Price: **\$335,000**
 Type: **Condominium** List Co: **WREC** Size: **459**
 L. Size: Bath: **1.00**
 List Date: **06/25/2004** MLS?: **N**
 Date Sold: **11/29/2004** Sld Price: **\$325,000** Includes Furniture?: **Y** Includes GST?: **N**



8022 2 Timber Lane, Alpine Meadows, Sitzmark

Status: **Sold** Built: **1981** Price: **\$349,000**
 Type: **Townhouse** List Co: **WREC** Size: **975**
 L. Size: Bath: **2.50**
 List Date: **09/08/2003** MLS?: **N**
 Date Sold: **11/26/2004** Sld Price: **\$320,000** Includes Furniture?: **N** Includes GST?: **N**



4314 228 Main Street, Village, Town Plaza

Status: **Sold** Built: **1996** Price: **\$359,900**
 Type: **Condominium** List Co: **RE/MAX** Size: **551**
 L. Size: Bath: **1.00**
 List Date: **08/10/2004** MLS?: **Y**
 Date Sold: **11/25/2004** Sld Price: **\$315,000** Includes Furniture?: **Y** Includes GST?: **Y**



3070 207 Hillcrest Drive, Alta Vista, Alta Vista 2

Status: **Sold** Built: **1995** Price: **\$364,900**
 Type: **Townhouse** List Co: **RE/MAX** Size: **714**
 L. Size: Bath: **1.00**
 List Date: **10/22/2003** MLS?: **N**
 Date Sold: **11/22/2004** Sld Price: **\$345,000** Includes Furniture?: **N** Includes GST?: **N**



4390 210 Village Gate Boulevard, Village, Town Plaza

Status: **Sold** Built: **1996** Price: **\$371,900**
 Type: **Condominium** List Co: **WREC** Size: **610**
 L. Size: Bath: **1.00**
 List Date: **08/06/2004** MLS?: **N**
 Date Sold: **11/16/2004** Sld Price: **\$325,000** Includes Furniture?: **Y** Includes GST?: **N**



4826 A Casabella Crescent, Village, Montebello

Status: **Sold** Built: **2000** Price: **\$385,000**
 Type: **Shared Owner** List Co: **WREC** Size: **2,288**
 L. Size: Bath: **3.00**
 List Date: **08/26/2004** MLS?: **N**
 Date Sold: **11/05/2004** Sld Price: **\$380,000** Includes Furniture?: **Y** Includes GST?: **N**



4090 487 Whistler Way, Village, Westin

Status: **Sold** Built: **2000** Price: **\$399,000**
 Type: **Condominium** List Co: **WREC** Size: **507**
 L. Size: Bath: **1.00**
 List Date: **07/05/2004** MLS?: **N**
 Date Sold: **11/18/2004** Sld Price: **\$380,000** Includes Furniture?: **Y** Includes GST?: **N**



4388 11 Northlands Boulevard, Village, Glaciers Reach

Status: **Sold** Built: **1997** Price: **\$399,900**
 Type: **Townhouse** List Co: **RE/MAX** Size: **606**
 L. Size: Bath: **1.00**
 List Date: **09/08/2004** MLS?: **N**
 Date Sold: **11/15/2004** Sld Price: **\$395,000** Includes Furniture?: **Y** Includes GST?: **N**



4360 307 Lorimer Road, Village, Market Place Lodge

Status: **Sold** Built: **1993** Price: **\$409,000**
 Type: **Condominium** List Co: **RE/MAX** Size: **638**
 L. Size: Bath: **2.00**
 List Date: **08/12/2004** MLS?: **Y**
 Date Sold: **11/24/2004** Sld Price: **\$398,000** Includes Furniture?: **Y** Includes GST?: **Y**



4220 213 Gateway Drive, Village, Blackcomb Lodge

Status: **Sold** Built: **1980** Price: **\$429,900**
 Type: **Condominium** List Co: **RE/MAX** Size: **592**
 L. Size: Bath: **1.00**
 List Date: **09/30/2004** MLS?: **N**
 Date Sold: **11/10/2004** Sld Price: **\$410,000** Includes Furniture?: **Y** Includes GST?: **N**



2211 4 Marmot Place, Whistler Creek, Gondola Heights

Status: **Sold** Built: **1995** Price: **\$479,000**
 Type: **Townhouse** List Co: **SWCR** Size: **860**
 L. Size: Bath: **1.50**
 List Date: **10/20/2004** MLS?: **N**
 Date Sold: **11/30/2004** Sld Price: **\$450,000** Includes Furniture?: **N** Includes GST?: **N**

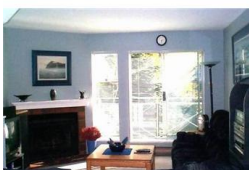

2211 27 Marmot Place, Whistler Creek, Gondola Heights

Status: **Sold** Built: **1986** Price: **\$499,900**
 Type: **Townhouse** List Co: **SWCR** Size: **1,200**
 L. Size: Bath: **2.00**
 List Date: **10/04/2004** MLS?: **Y**
 Date Sold: **11/22/2004** Sld Price: **\$470,000** Includes Furniture?: **Y** Includes GST?: **N**



4320 720 Sundial Crescent, Village, Pan Pacific Lodge

Status: **Sold** Built: **1997** Price: **\$514,000**
 Type: **Condominium** List Co: **WREC** Size: **403**
 L. Size: Bath: **1.00**
 List Date: **05/20/2004** Bed: **.5** MLS?: **N**
 Date Sold: **11/17/2004** Sld Price: **\$500,000** Includes Furniture?: **Y** Includes GST?: **Y**



4800 206 Spearhead Drive, Benchlands, Aspens

Status: **Sold** Built: **1993** Price: **\$525,000**
 Type: **Condominium** List Co: **WREC** Size: **590**
 L. Size: Bath: **1.00**
 List Date: **09/19/2004** Bed: **1.0** MLS?: **N**
 Date Sold: **11/22/2004** Sld Price: **\$515,000** Includes Furniture?: **N** Includes GST?: **N**



4405 301 Blackcomb Way, Village, Granite Court

Status: **Sold** Built: **1998** Price: **\$549,000**
 Type: **Condominium** List Co: **RE/MAX** Size: **804**
 L. Size: Bath: **2.00**
 List Date: **09/02/2004** Bed: **2.0** MLS?: **N**
 Date Sold: **11/08/2004** Sld Price: **\$535,000** Includes Furniture?: **Y** Includes GST?: **N**



4308 1514/1516 Main Street, Village, Delta Whistler Village Suites

Status: **Sold** Built: **1997** Price: **\$595,000**
 Type: **Condominium** List Co: **WREC** Size: **820**
 L. Size: Bath: **2.00**
 List Date: **10/01/2004** Bed: **2.0** MLS?: **N**
 Date Sold: **11/19/2004** Sld Price: **\$565,000** Includes Furniture?: **Y** Includes GST?: **N**



2222 111 Castle Drive, Nordic, 2222 Castle

Status: **Sold** Built: **1996** Price: **\$639,000**
 Type: **Townhouse** List Co: **WREC** Size: **1,200**
 L. Size: Bath: **2.00**
 List Date: **06/22/2004** Bed: **3.0** MLS?: **N**
 Date Sold: **11/27/2004** Sld Price: **\$594,000** Includes Furniture?: **N** Includes GST?: **Y**



4320 503 Sundial Place, Village, Pan Pacific Lodge

Status: **Sold** Built: **1997** Price: **\$650,000**
 Type: **Condominium** List Co: **WREC** Size: **550**
 L. Size: Bath: **1.00**
 List Date: **11/23/2004** Bed: **1.0** MLS?: **N**
 Date Sold: **11/29/2004** Sld Price: **\$650,000** Includes Furniture?: **Y** Includes GST?: **N**



4737 39 Spearhead Drive, Benchlands, Forest Trails

Status: **Sold** Built: **1989** Price: **\$789,000**
 Type: **Townhouse** List Co: **SWCR** Size: **1,130**
 L. Size: Bath: **2.00**
 List Date: **08/17/2004** Bed: **2.0** MLS?: **N**
 Date Sold: **11/15/2004** Sld Price: **\$740,000** Includes Furniture?: **Y** Includes GST?: **Y**



3212-305 Blueberry Hill, Blueberry, Ravencrest

Status: **Sold** Built: **1989** Price: **\$799,000**
 Type: **Condominium** List Co: **WREC** Size: **2,344**
 L. Size: Bath: **3.00**
 List Date: **01/26/2004** Bed: **4.5** MLS?: **N**
 Date Sold: **11/18/2004** Sld Price: **\$799,000** Includes Furniture?: **Y** Includes GST?: **N**



4335 71 Northlands Boulevard, Village, Lagoons

Status: **Sold** Built: **1996** Price: **\$849,000**
 Type: **Townhouse** List Co: **WREC** Size: **1,158**
 L. Size: Bed: **3.0** Bath: **2.50**
 List Date: **10/08/2004** MLS?: **N**
 Date Sold: **11/24/2004** Sld Price: **\$840,000** Includes Furniture?: **Y** Includes GST?: **N**



2246 Aspen Drive, Nordic,

Status: **Sold** Built: **1992** Price: **\$899,000**
 Type: **Duplex** List Co: **WREC** Size: **2,000**
 L. Size: Bed: **4.0** Bath: **3.00**
 List Date: **04/24/2004** MLS?: **N**
 Date Sold: **11/08/2004** Sld Price: **\$850,000** Includes Furniture?: **N** Includes GST?: **Y**



2341 Gondola Way, Whistler Creek,

Status: **Sold** Built: **n/a** Price: **\$899,000**
 Type: **Vacant Land** List Co: **WREC** Size:
 L. Size: **10003** Bed: **.0** Bath: **0.00**
 List Date: **10/20/2004** MLS?: **N**
 Date Sold: **11/24/2004** Sld Price: **\$850,000** Includes Furniture?: **N** Includes GST?: **N**



2441 Snow Valley Place, Whistler Creek,

Status: **Sold** Built: Price: **\$989,000**
 Type: **Vacant Land** List Co: **WREC** Size:
 L. Size: **9366** Bed: **.0** Bath: **0.00**
 List Date: **09/18/2004** MLS?: **N**
 Date Sold: **11/03/2004** Sld Price: **\$900,000** Includes Furniture?: **N** Includes GST?: **Y**



2311 Gondola Way, Whistler Creek,

Status: **Sold** Built: **1994** Price: **\$1,049,000**
 Type: **Chalet** List Co: **WREC** Size: **1,160**
 L. Size: **6290 sq ft** Bed: **3.0** Bath: **2.00**
 List Date: **09/29/2004** MLS?: **N**
 Date Sold: **11/12/2004** Sld Price: **\$999,000** Includes Furniture?: **Y** Includes GST?: **Y**

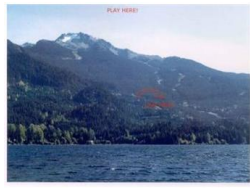

2301 1 Taluswood Place, Nordic, Bluffs

Status: **Sold** Built: **2000** Price: **\$1,055,000**
 Type: **Townhouse** List Co: **WREC** Size: **1,313**
 L. Size: Bed: **3.0** Bath: **2.00**
 List Date: **06/16/2004** MLS?: **N**
 Date Sold: **11/26/2004** Sld Price: **\$1,022,500** Includes Furniture?: **Y** Includes GST?: **Y**



3349 Panorama Ridge, Brio,

Status: **Sold** Built: **1982** Price: **\$1,195,000**
 Type: **Chalet** List Co: **RE/MAX** Size: **2,352**
 L. Size: **13600** Bed: **5.0** Bath: **3.00**
 List Date: **06/27/2004** MLS?: **N**
 Date Sold: **11/10/2004** Sld Price: **\$1,150,000** Includes Furniture?: **Y** Includes GST?: **N**



9483 Emerald Drive, Emerald Estates,

Status: **Sold** Built: **2000** Price: **\$1,499,000**
 Type: **Chalet** List Co: **RE/MAX** Size: **3,480**
 L. Size: **approx. 15000** Bed: **4.0** Bath: **4.00**
 List Date: **10/01/2003** MLS?: **N**
 Date Sold: **11/19/2004** Sld Price: **\$1,420,000** Includes Furniture?: **Y** Includes GST?: **N**



2219 Lake Placid Road, Whistler Creek,

Status:	Sold	Built:	n/a	Price:	\$1,500,000
Type:	Vacant Land	List Co:	WREC	Size:	
L. Size:	27100	Bed:	.0	Bath:	0.00
List Date:	03/26/2002	MLS?:	N		
Date Sold:	11/02/2004	Sld Price:	\$1,250,000	Includes Furniture?:	N Includes GST?: Y



9403 Emerald Drive, Emerald Estates,

Status:	Sold	Built:	2002	Price:	\$1,599,000
Type:	Chalet	List Co:	RE/MAX	Size:	3,475
L. Size:	9500+/-	Bed:	4.5	Bath:	4.50
List Date:	07/02/2004	MLS?:	Y		
Date Sold:	11/12/2004	Sld Price:	\$1,500,000	Includes Furniture?:	Y Includes GST?: Y



1593 Khyber Lane, Spring Creek,

Status:	Sold	Built:	2002	Price:	\$1,895,000
Type:	Chalet	List Co:	WREC	Size:	3,000
L. Size:	12,700	Bed:	3.0	Bath:	3.00
List Date:	10/30/2004	MLS?:	N		
Date Sold:	11/22/2004	Sld Price:	\$1,860,000	Includes Furniture?:	N Includes GST?: Y



1546 Tynebridge Lane, Spring Creek,

Status:	Sold	Built:	2004	Price:	\$2,295,000
Type:	Chalet	List Co:	WREC	Size:	3,100
L. Size:	21.574	Bed:	4.0	Bath:	4.50
List Date:	07/22/2004	MLS?:	N		
Date Sold:	11/29/2004	Sld Price:	\$1,990,000	Includes Furniture?:	Y Includes GST?: Y