



**2036 402B London Lane, Whistler Creek, Legends**

Status: **Sold** Built: **2001** Price: **\$124,500**  
 Type: **Shared Owner** List Co: **RE/MAX** Size: **598**  
 L. Size: Bed: **1.0** Bath: **1.00**  
 List Date: **10/04/2004** MLS?: **N**  
 Date Sold: **02/24/2005** Sld Price: **\$122,500** Includes Furniture?: **Y** Includes GST?: **N**



**2036 423B London Lane, Whistler Creek, Legends**

Status: **Sold** Built: **2000** Price: **\$184,900**  
 Type: **Shared Owner** List Co: **WREC** Size: **894**  
 L. Size: Bed: **2.0** Bath: **2.00**  
 List Date: **12/22/2004** MLS?: **N**  
 Date Sold: **02/11/2005** Sld Price: **\$178,000** Includes Furniture?: **Y** Includes GST?: **N**



**2036 531A London Lane, Whistler Creek, Legends**

Status: **Sold** Built: **2001** Price: **\$189,900**  
 Type: **Shared Owner** List Co: **WREC** Size: **912**  
 L. Size: Bed: **2.0** Bath: **2.00**  
 List Date: **01/23/2005** MLS?: **N**  
 Date Sold: **02/03/2005** Sld Price: **\$185,000** Includes Furniture?: **Y** Includes GST?: **N**



**2036 526C London Lane, Whistler Creek, Legends**

Status: **Sold** Built: **2001** Price: **\$191,000**  
 Type: **Shared Owner** List Co: **RE/MAX** Size: **1,008**  
 L. Size: Bed: **2.0** Bath: **2.00**  
 List Date: **02/03/2005** MLS?: **N**  
 Date Sold: **02/11/2005** Sld Price: **\$187,000** Includes Furniture?: **Y** Includes GST?: **N**



**4220 142 Gateway Drive, Village, Blackcomb Lodge**

Status: **Sold** Built: **1980** Price: **\$251,900**  
 Type: **Condominium** List Co: **RE/MAX** Size: **323**  
 L. Size: Bed: **.5** Bath: **1.00**  
 List Date: **09/30/2004** MLS?: **N**  
 Date Sold: **02/01/2005** Sld Price: **\$209,900** Includes Furniture?: **Y** Includes GST?: **N**



**4220 103 Gateway Drive, Village, Blackcomb Lodge**

Status: **Sold** Built: **1980** Price: **\$269,900**  
 Type: **Condominium** List Co: **RE/MAX** Size: **377**  
 L. Size: Bed: **.5** Bath: **1.00**  
 List Date: **09/30/2004** MLS?: **N**  
 Date Sold: **02/24/2005** Sld Price: **\$245,000** Includes Furniture?: **Y** Includes GST?: **N**

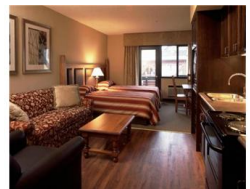

**4220 109 Gateway Drive, Village, Blackcomb Lodge**

Status: **Sold** Built: **1980** Price: **\$269,900**  
 Type: **Condominium** List Co: **RE/MAX** Size: **377**  
 L. Size: Bed: **.5** Bath: **1.00**  
 List Date: **09/30/2004** MLS?: **N**  
 Date Sold: **02/22/2005** Sld Price: **\$245,000** Includes Furniture?: **Y** Includes GST?: **N**



**4220 128 Gateway Drive, Village, Blackcomb Lodge**

Status: **Sold** Built: **1980** Price: **\$274,500**  
 Type: **Condominium** List Co: **RE/MAX** Size: **366**  
 L. Size: Bed: **.5** Bath: **1.00**  
 List Date: **01/26/2005** MLS?: **N**  
 Date Sold: **02/22/2005** Sld Price: **\$258,000** Includes Furniture?: **Y** Includes GST?: **N**



**4090 585 Whistler Way, Village, Westin**

Status: **Sold** Built: **2000** Price: **\$295,000**  
 Type: **Condominium** List Co: **WREC** Size: **410**  
 L. Size: Bath: **1.00**  
 List Date: **01/13/2005** Bed: **.5** MLS?: **N**  
 Date Sold: **02/25/2005** Sld Price: **\$292,500** Includes Furniture?: **N** Includes GST?: **N**



**4090 925 Whistler Way, Village, Westin**

Status: **Sold** Built: **2000** Price: **\$333,900**  
 Type: **Condominium** List Co: **RE/MAX** Size: **426**  
 L. Size: Bath: **1.00**  
 List Date: **01/24/2005** Bed: **.5** MLS?: **N**  
 Date Sold: **02/28/2005** Sld Price: **\$326,000** Includes Furniture?: **Y** Includes GST?: **N**



**4220 221 Gateway Drive, Village, Blackcomb Lodge**

Status: **Sold** Built: **1980** Price: **\$359,900**  
 Type: **Condominium** List Co: **RE/MAX** Size: **506**  
 L. Size: Bath: **1.00**  
 List Date: **09/30/2004** Bed: **1.5** MLS?: **N**  
 Date Sold: **02/17/2005** Sld Price: **\$340,000** Includes Furniture?: **Y** Includes GST?: **N**



**2300 7C Nordic Drive, Nordic, At Nature's Door**

Status: **Sold** Built: **2002** Price: **\$369,000**  
 Type: **Shared Owner** List Co: **RE/MAX** Size: **2,335**  
 L. Size: Bath: **3.50**  
 List Date: **01/03/2005** Bed: **3.0** MLS?: **N**  
 Date Sold: **02/22/2005** Sld Price: **\$360,000** Includes Furniture?: **Y** Includes GST?: **Y**



**4220 232 Gateway Drive, Village, Blackcomb Lodge**

Status: **Sold** Built: **1980** Price: **\$369,900**  
 Type: **Condominium** List Co: **RE/MAX** Size: **506**  
 L. Size: Bath: **1.00**  
 List Date: **09/30/2004** Bed: **1.5** MLS?: **N**  
 Date Sold: **02/01/2005** Sld Price: **\$340,000** Includes Furniture?: **N** Includes GST?: **N**



**4090 878 Whistler Way, Village, Westin**

Status: **Sold** Built: **2000** Price: **\$399,000**  
 Type: **Condominium** List Co: **WREC** Size: **506**  
 L. Size: Bath: **1.00**  
 List Date: **01/10/2005** Bed: **1.0** MLS?: **N**  
 Date Sold: **02/18/2005** Sld Price: **\$382,000** Includes Furniture?: **Y** Includes GST?: **N**



**4591 263 Blackcomb Way, Benchlands, Four Seasons Resort**

Status: **Sold** Built: **2004** Price: **\$439,000**  
 Type: **Condominium** List Co: **WREC** Size: **649**  
 L. Size: Bath: **1.00**  
 List Date: **02/17/2004** Bed: **.5** MLS?: **N**  
 Date Sold: **02/22/2005** Sld Price: **\$415,000** Includes Furniture?: **Y** Includes GST?: **N**

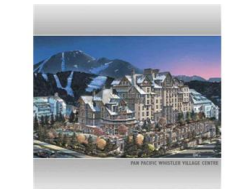

**4299 5501 Blackcomb Way, Village, Pan Pacific Whistler Village Centre**

Status: **Sold** Built: **2005** Price: **\$459,000**  
 Type: **Condominium** List Co: **WREC** Size: **588**  
 L. Size: Bath: **1.00**  
 List Date: **12/02/2004** Bed: **1.0** MLS?: **N**  
 Date Sold: **02/25/2005** Sld Price: **\$440,000** Includes Furniture?: **Y** Includes GST?: **N**



**4899 352 Painted Cliff Road, Benchlands, Blackcomb Springs**

Status: **Sold** Built: **1996** Price: **\$505,000**  
 Type: **Condominium** List Co: **RE/MAX** Size: **807**  
 L. Size: Bed: **2.0** Bath: **2.00**  
 List Date: **12/20/2004** MLS?: **N**  
 Date Sold: **02/09/2005** Sld Price: **\$490,000** Includes Furniture?: **Y** Includes GST?: **N**

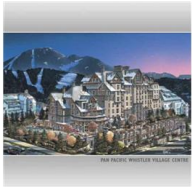

**4299 5511 Blackcomb Way, Village, Pan Pacific Whistler Village Centre**

Status: **Sold** Built: **2004** Price: **\$509,000**  
 Type: **Condominium** List Co: **WREC** Size: **561**  
 L. Size: Bed: **1.0** Bath: **1.00**  
 List Date: **03/18/2004** MLS?: **N**  
 Date Sold: **02/16/2005** Sld Price: **\$500,000** Includes Furniture?: **N** Includes GST?: **N**



**4591 723 Blackcomb Way, Benchlands, Four Seasons Resort**

Status: **Sold** Built: **2004** Price: **\$539,000**  
 Type: **Condominium** List Co: **WREC** Size: **590**  
 L. Size: Bed: **.5** Bath: **1.00**  
 List Date: **11/01/2004** MLS?: **N**  
 Date Sold: **02/03/2005** Sld Price: **\$460,000** Includes Furniture?: **Y** Includes GST?: **N**



**4591 722 Blackcomb Way, Benchlands, Four Seasons Resort**

Status: **Sold** Built: **2004** Price: **\$539,000**  
 Type: **Condominium** List Co: **WREC** Size: **590**  
 L. Size: Bed: **.5** Bath: **1.00**  
 List Date: **11/01/2004** MLS?: **N**  
 Date Sold: **02/03/2005** Sld Price: **\$460,000** Includes Furniture?: **Y** Includes GST?: **N**



**1200 99 Alta Lake Road, Whistler Creek, Twin Lakes**

Status: **Sold** Built: **1990** Price: **\$539,000**  
 Type: **Townhouse** List Co: **SWCR** Size: **1,527**  
 L. Size: Bed: **3.0** Bath: **2.00**  
 List Date: **01/29/2005** MLS?: **N**  
 Date Sold: **02/10/2005** Sld Price: **\$539,000** Includes Furniture?: **Y** Includes GST?: **N**



**1200 101 Alta Lake Road, Whistler Creek, Twin Lakes**

Status: **Sold** Built: **1991** Price: **\$549,995**  
 Type: **Townhouse** List Co: **WREC** Size: **1,540**  
 L. Size: Bed: **3.0** Bath: **2.00**  
 List Date: **03/31/2004** MLS?: **N**  
 Date Sold: **02/28/2005** Sld Price: **\$537,000** Includes Furniture?: **Y** Includes GST?: **N**



**3317 101 Ptarmigan Place, Blueberry, Greyhawk**

Status: **Sold** Built: **1991** Price: **\$589,000**  
 Type: **Condominium** List Co: **RE/MAX** Size: **1,186**  
 L. Size: Bed: **2.0** Bath: **2.00**  
 List Date: **08/03/2004** MLS?: **N**  
 Date Sold: **02/18/2005** Sld Price: **\$547,000** Includes Furniture?: **Y** Includes GST?: **Y**



**4211 19 Village Square, Village, Hearthstone Lodge**

Status: **Sold** Built: **1980** Price: **\$629,000**  
 Type: **Condominium** List Co: **WREC** Size: **1,068**  
 L. Size: Bed: **1.5** Bath: **1.50**  
 List Date: **11/01/2004** MLS?: **N**  
 Date Sold: **02/21/2005** Sld Price: **\$590,000** Includes Furniture?: **Y** Includes GST?: **N**



**4335 45 Northlands Boulevard, Village, Lagoons**

Status: **Sold** Built: **1996** Price: **\$659,000**  
 Type: **Townhouse** List Co: **RE/MAX** Size: **973**  
 L. Size: Bath: **2.00**  
 List Date: **12/14/2004** MLS?: **N**  
 Date Sold: **02/01/2005** Sld Price: **\$620,000** Includes Furniture?: **N** Includes GST?: **N**



**4335 46 Northlands Boulevard, Village, Lagoons**

Status: **Sold** Built: **1996** Price: **\$699,000**  
 Type: **Townhouse** List Co: **SWCR** Size: **955**  
 L. Size: Bath: **2.00**  
 List Date: **12/15/2003** MLS?: **N**  
 Date Sold: **02/28/2005** Sld Price: **\$650,000** Includes Furniture?: **N** Includes GST?: **N**



**4800 348 Spearhead Drive, Benchlands, Aspens**

Status: **Sold** Built: **1995** Price: **\$789,900**  
 Type: **Condominium** List Co: **RE/MAX** Size: **881**  
 L. Size: Bath: **2.00**  
 List Date: **01/26/2005** MLS?: **N**  
 Date Sold: **02/23/2005** Sld Price: **\$782,500** Includes Furniture?: **N** Includes GST?: **N**



**4800 444 Spearhead Drive, Benchlands, Aspens**

Status: **Sold** Built: **1994** Price: **\$799,900**  
 Type: **Condominium** List Co: **RE/MAX** Size: **807**  
 L. Size: Bath: **2.00**  
 List Date: **10/12/2004** MLS?: **N**  
 Date Sold: **02/28/2005** Sld Price: **\$780,000** Includes Furniture?: **Y** Includes GST?: **N**



**4375 33 Northlands Boulevard, Village, Valhalla**

Status: **Sold** Built: **1993** Price: **\$895,000**  
 Type: **Townhouse** List Co: **RE/MAX** Size: **1,381**  
 L. Size: Bath: **2.50**  
 List Date: **11/04/2004** MLS?: **N**  
 Date Sold: **02/03/2005** Sld Price: **\$870,000** Includes Furniture?: **Y** Includes GST?: **N**



**2614 Whistler Road, Whistler Creek,**

Status: **Sold** Built: Price: **\$899,000**  
 Type: **Vacant Land** List Co: **WRR** Size:  
 L. Size: **7728** Bath: **0.00**  
 List Date: **04/16/2004** MLS?: **N**  
 Date Sold: **02/28/2005** Sld Price: **\$840,000** Includes Furniture?: **N** Includes GST?: **Y**

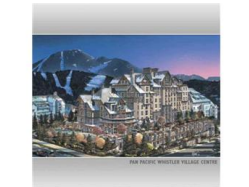

**4299 4415 Blackcomb Way, Village, Pan Pacific Whistler Village Centre**

Status: **Sold** Built: **2004** Price: **\$899,000**  
 Type: **Condominium** List Co: **WREC** Size: **988**  
 L. Size: Bath: **2.00**  
 List Date: **01/27/2004** MLS?: **N**  
 Date Sold: **02/15/2005** Sld Price: **\$860,000** Includes Furniture?: **Y** Includes GST?: **N**



**3265 Arbutus Drive, Brio,**

Status: **Sold** Built: **1996** Price: **\$969,000**  
 Type: **Chalet** List Co: **SWCR** Size: **3,450**  
 L. Size: **10126** Bath: **4.00**  
 List Date: **12/27/2004** MLS?: **N**  
 Date Sold: **02/07/2005** Sld Price: **\$960,000** Includes Furniture?: **Y** Includes GST?: **Y**



**4661 15 Blackcomb Way, Benchlands, Treeline**

Status: **Sold** Built: **1996** Price: **\$998,000**  
 Type: **Townhouse** List Co: **RE/MAX** Size: **1,259**  
 L. Size: Bed: **3.0** Bath: **2.00**  
 List Date: **01/12/2005** MLS?: **N**  
 Date Sold: **02/16/2005** Sld Price: **\$980,000** Includes Furniture?: **N** Includes GST?: **N**



**8280 Valley Drive, Alpine Meadows,**

Status: **Sold** Built: **1986** Price: **\$999,900**  
 Type: **Chalet** List Co: **SUSSEX** Size: **2,100**  
 L. Size: Bed: **4.0** Bath: **2.00**  
 List Date: **09/08/2004** MLS?: **N**  
 Date Sold: **02/28/2005** Sld Price: **\$900,000** Includes Furniture?: **N** Includes GST?: **N**



**6246 Palmer Drive, Whistler Cay Heights,**

Status: **Sold** Built: **1995** Price: **\$1,135,000**  
 Type: **Duplex** List Co: **RE/MAX** Size: **2,000**  
 L. Size: **10928** Bed: **3.0** Bath: **2.50**  
 List Date: **11/07/2004** MLS?: **N**  
 Date Sold: **02/22/2005** Sld Price: **\$1,000,000** Includes Furniture?: **N** Includes GST?: **Y**



**4637 21 Blackcomb Way, Benchlands, Snowberry**

Status: **Sold** Built: **1988** Price: **\$1,150,000**  
 Type: **Townhouse** List Co: **RE/MAX** Size: **1,700**  
 L. Size: Bed: **3.5** Bath: **2.00**  
 List Date: **09/30/2004** MLS?: **N**  
 Date Sold: **02/11/2005** Sld Price: **\$1,072,000** Includes Furniture?: **Y** Includes GST?: **Y**



**6441 St. Andrews Way, Whistler Cay Heights,**

Status: **Sold** Built: **1986** Price: **\$2,595,000**  
 Type: **Chalet** List Co: **RE/MAX** Size: **3,465**  
 L. Size: **10,278** Bed: **5.0** Bath: **3.00**  
 List Date: **12/17/2004** MLS?: **N**  
 Date Sold: **02/03/2005** Sld Price: **\$2,400,000** Includes Furniture?: **Y** Includes GST?: **Y**



**Parkhurst, Emerald Estates,**

Status: **Sold** Built: Price: **\$12,900,000**  
 Type: **Vacant Land** List Co: **WREC** Size:  
 L. Size: **280 acres** Bed: **.0** Bath: **0.00**  
 List Date: **09/10/2004** MLS?: **N**  
 Date Sold: **02/28/2005** Sld Price: **\$8,650,000** Includes Furniture?: **N** Includes GST?: **N**