



2400 57 Cavendish Way - Week 11, Whistler Creek, Whiski Jack

Status: **Sold** Built: **1989** Price: **\$8,500**
 Type: **Shared Owner** List Co: **RE/MAX** Size: **1,200**
 L. Size: Bath: **2.00**
 List Date: **02/05/2008** MLS?: **N**
 Date Sold: **05/23/2008** Sld Price: **\$7,500** Includes Furniture?: **Y** Includes GST?: **N**



4910 611 Spearhead Place Week 1, Benchlands, Woodrun

Status: **Sold** Built: **1991** Price: **\$16,000**
 Type: **Shared Owner** List Co: **RE/MAX** Size: **1,368**
 L. Size: Bath: **2.00**
 List Date: **03/25/2008** MLS?: **N**
 Date Sold: **05/15/2008** Sld Price: **\$15,500** Includes Furniture?: **Y** Includes GST?: **N**



4653 404G2 Blackcomb Way, Benchlands, Horstman House

Status: **Sold** Built: **2000** Price: **\$99,500** *
 Type: **Shared Owner** List Co: **RE/MAX** Size: **627**
 L. Size: Bath: **1.00**
 List Date: **05/24/2007** MLS?: **N**
 Date Sold: **05/01/2008** Sld Price: **\$95,500** Includes Furniture?: **Y** Includes GST?: **Y**



2020 214D London Lane, Whistler Creek, Evolution

Status: **Sold** Built: **2008** Price: **\$141,900**
 Type: **Shared Owner** List Co: **PLAY** Size: **592**
 L. Size: Bath: **1.00**
 List Date: **01/10/2008** MLS?: **N**
 Date Sold: **05/08/2008** Sld Price: **\$141,900** Includes Furniture?: **N** Includes GST?: **N**



2109 105 Whistler Road, Whistler Creek, Highland Annex

Status: **Sold** Built: **1978** Price: **\$240,000**
 Type: **Condominium** List Co: **SOTHEBYS** Size: **327**
 L. Size: Bath: **1.00**
 List Date: **05/05/2008** MLS?: **Y**
 Date Sold: **05/30/2008** Sld Price: **\$235,000** Includes Furniture?: **Y** Includes GST?: **N**



2036 439B London Lane, Whistler Creek, Legends

Status: **Sold** Built: **2001** Price: **\$249,000**
 Type: **Shared Owner** List Co: **WREC** Size: **1,246**
 L. Size: Bath: **2.00**
 List Date: **08/27/2007** MLS?: **Y**
 Date Sold: **05/14/2008** Sld Price: **\$243,500** Includes Furniture?: **Y** Includes GST?: **N**



1400 E101 Alta Lake Road, Whistler Creek, Tamarisk

Status: **Sold** Built: **1975** Price: **\$279,000**
 Type: **Condominium** List Co: **Thorn** Size: **740**
 L. Size: Bath: **1.00**
 List Date: **04/30/2008** MLS?: **Y**
 Date Sold: **05/15/2008** Sld Price: **\$305,000** Includes Furniture?: **N** Includes GST?: **N**



4871 D Casabella Crescent, Village, Montebello

Status: **Sold** Built: **2000** Price: **\$279,900** *
 Type: **Shared Owner** List Co: **RE/MAX** Size: **1,580**
 L. Size: Bath: **3.00**
 List Date: **06/26/2007** MLS?: **N**
 Date Sold: **05/09/2008** Sld Price: **\$250,000** Includes Furniture?: **N** Includes GST?: **N**



2028 1 Innsbruck Drive, Whistler Creek, Gondola Village

Status: **Sold** Built: **1986** Price: **\$285,000**
 Type: **Condominium** List Co: **RE/MAX** Size: **396**
 L. Size: Bath: **1.00**
 List Date: **12/23/2007** MLS?: **N**
 Date Sold: **05/15/2008** Sld Price: **\$278,000** Includes Furniture?: **N** Includes GST?: **N**



4308 1312 Main Street, Village, Delta Whistler Village Suites

Status: **Sold** Built: **1998** Price: **\$306,900**
 Type: **Condominium** List Co: **RE/MAX** Size: **589**
 L. Size: Bath: **1.00**
 List Date: **12/31/2007** MLS?: **Y**
 Date Sold: **05/21/2008** Sld Price: **\$300,000** Includes Furniture?: **Y** Includes GST?: **N**



4308 1458 Main Street, Village, Delta Whistler Village Suites

Status: **Sold** Built: **1998** Price: **\$308,000** *
 Type: **Condominium** List Co: **WREC** Size: **549**
 L. Size: Bath: **1.00**
 List Date: **10/29/2007** MLS?: **Y**
 Date Sold: **05/14/2008** Sld Price: **\$300,000** Includes Furniture?: **Y** Includes GST?: **N**



2243 1 Sapporo Drive, Whistler Creek, Gondola Village

Status: **Sold** Built: **1986** Price: **\$318,000**
 Type: **Condominium** List Co: **WREC** Size: **412**
 L. Size: Bath: **1.00**
 List Date: **04/09/2008** MLS?: **Y**
 Date Sold: **05/23/2008** Sld Price: **\$312,000** Includes Furniture?: **Y** Includes GST?: **N**



1400 F202 Alta Lake Road, Whistler Creek, Tamarisk

Status: **Sold** Built: **1974** Price: **\$319,000**
 Type: **Condominium** List Co: **WREC** Size: **650**
 L. Size: Bath: **1.00**
 List Date: **05/08/2008** MLS?: **Y**
 Date Sold: **05/23/2008** Sld Price: **\$315,100** Includes Furniture?: **Y** Includes GST?: **N**



4335 37 Northlands Boulevard, Village, Lagoons

Status: **Sold** Built: **1996** Price: **\$339,000**
 Type: **Townhouse** List Co: **WREC** Size: **502**
 L. Size: Bath: **1.00**
 List Date: **05/06/2008** MLS?: **Y**
 Date Sold: **05/23/2008** Sld Price: **\$335,000** Includes Furniture?: **N** Includes GST?: **N**



4899 621 Painted Cliff Road, Benchlands, Blackcomb Springs

Status: **Sold** Built: **1996** Price: **\$364,000** *
 Type: **Condominium** List Co: **WREC** Size: **840**
 L. Size: Bath: **2.00**
 List Date: **06/26/2007** MLS?: **N**
 Date Sold: **05/20/2008** Sld Price: **\$350,000** Includes Furniture?: **Y** Includes GST?: **N**



1400 DP1 Alta Lake Road, Whistler Creek, Tamarisk

Status: **Sold** Built: **1974** Price: **\$419,000**
 Type: **Condominium** List Co: **RE/MAX** Size: **1,050**
 L. Size: Bath: **1.50**
 List Date: **05/16/2008** MLS?: **N**
 Date Sold: **05/28/2008** Sld Price: **\$410,000** Includes Furniture?: **N** Includes GST?: **N**



3102 18 Panorama Ridge, Brio, Suncrest

Status: **Sold** Built: **1992** Price: **\$434,900**
 Type: **Townhouse** List Co: **WREC** Size: **920**
 L. Size: Bed: **2.0** Bath: **2.00**
 List Date: **04/24/2008** MLS?: **N**
 Date Sold: **05/07/2008** Sld Price: **\$420,000** Includes Furniture?: **N** Includes GST?: **N**



4809 308 Spearhead Drive, Benchlands, Marquise

Status: **Sold** Built: **1990** Price: **\$439,000** *
 Type: **Condominium** List Co: **S to S** Size: **574**
 L. Size: Bed: **1.0** Bath: **1.00**
 List Date: **04/11/2008** MLS?: **Y**
 Date Sold: **05/31/2008** Sld Price: **\$420,500** Includes Furniture?: **N** Includes GST?: **Y**



8052 4 Timber Lane, Alpine Meadows, Wedel Inn

Status: **Sold** Built: **1974** Price: **\$439,000**
 Type: **Townhouse** List Co: **RE/MAX** Size: **879**
 L. Size: Bed: **2.0** Bath: **1.00**
 List Date: **04/12/2008** MLS?: **Y**
 Date Sold: **05/16/2008** Sld Price: **\$431,000** Includes Furniture?: **N** Includes GST?: **N**



4355 74 Northlands Boulevard, Village, North Star

Status: **Sold** Built: **1997** Price: **\$479,000**
 Type: **Townhouse** List Co: **WREC** Size: **642**
 L. Size: Bed: **1.0** Bath: **1.00**
 List Date: **02/05/2008** MLS?: **Y**
 Date Sold: **05/10/2008** Sld Price: **\$460,000** Includes Furniture?: **Y** Includes GST?: **N**



4905 217 Spearhead Drive, Benchlands, Greystone

Status: **Sold** Built: **1989** Price: **\$519,000** *
 Type: **Condominium** List Co: **WREC** Size: **740**
 L. Size: Bed: **1.0** Bath: **1.00**
 List Date: **07/07/2007** MLS?: **Y**
 Date Sold: **05/12/2008** Sld Price: **\$505,000** Includes Furniture?: **N** Includes GST?: **N**



4211 1 Village Square, Village, Hearthstone Lodge

Status: **Sold** Built: **1980** Price: **\$579,000** *
 Type: **Condominium** List Co: **RE/MAX** Size: **922**
 L. Size: Bed: **1.5** Bath: **2.00**
 List Date: **12/13/2006** MLS?: **N**
 Date Sold: **05/13/2008** Sld Price: **\$579,000** Includes Furniture?: **Y** Includes GST?: **N**



1200 42 Alta Lake Road, Whistler Creek, Twin Lakes

Status: **Sold** Built: **N/A** Price: **\$589,000**
 Type: **Townhouse** List Co: **WREC** Size: **1,125**
 L. Size: Bed: **3.0** Bath: **2.00**
 List Date: **05/08/2008** MLS?: **Y**
 Date Sold: **05/21/2008** Sld Price: **\$580,000** Includes Furniture?: **Y** Includes GST?: **N**



8301 Needles Drive, Alpine Meadows,

Status: **Sold** Built: Price: **\$619,000**
 Type: **Vacant Land** List Co: **SWCR** Size:
 L. Size: **9882** Bed: Bath:
 List Date: **01/21/2008** MLS?: **Y**
 Date Sold: **05/07/2008** Sld Price: **\$599,000** Includes Furniture?: **N** Includes GST?: **N**



4325 36 Northlands Boulevard, Village, Sunpath

Status: **Sold** Built: **1995** Price: **\$649,000**
 Type: **Townhouse** List Co: **RE/MAX** Size: **852**
 L. Size: Bath: **2.00**
 List Date: **03/20/2008** MLS?: **Y**
 Date Sold: **05/20/2008** Sld Price: **\$610,000** Includes Furniture?: **Y** Includes GST?: **N**



4510 55 Blackcomb Way, Benchlands, Gables

Status: **Sold** Built: **1986** Price: **\$658,000**
 Type: **Townhouse** List Co: **SOTHEBYS** Size: **774**
 L. Size: Bath: **1.00**
 List Date: **04/22/2008** MLS?: **Y**
 Date Sold: **05/09/2008** Sld Price: **\$647,500** Includes Furniture?: **Y** Includes GST?: **N**



2104 28 Nordic Drive, Nordic, Castle Ridge

Status: **Sold** Built: **1992** Price: **\$775,000**
 Type: **Townhouse** List Co: **WREC** Size: **1,274**
 L. Size: Bath: **2.50**
 List Date: **03/31/2008** MLS?: **Y**
 Date Sold: **05/16/2008** Sld Price: **\$775,000** Includes Furniture?: **Y** Includes GST?: **Y**



8713 Idylwood Place, Alpine Meadows,

Status: **Sold** Built: **1979** Price: **\$799,000** *
 Type: **Chalet** List Co: **SWCR** Size: **1,692**
 L. Size: **10001** Bed: **2.0** Bath: **1.00**
 List Date: **11/09/2007** MLS?: **Y**
 Date Sold: **05/21/2008** Sld Price: **\$785,000** Includes Furniture?: **N** Includes GST?: **N**



2301 22 Taluswood Place, Nordic, Bluffs

Status: **Sold** Built: **2000** Price: **\$799,000**
 Type: **Townhouse** List Co: **RE/MAX** Size: **1,001**
 L. Size: Bath: **2.00**
 List Date: **01/14/2008** MLS?: **Y**
 Date Sold: **05/26/2008** Sld Price: **\$775,000** Includes Furniture?: **N** Includes GST?: **N**



1200 115 Alta Lake Road, Whistler Creek, Twin Lakes

Status: **Sold** Built: **0** Price: **\$799,000**
 Type: **Townhouse** List Co: **RE/MAX** Size: **1,540**
 L. Size: Bath: **3.00**
 List Date: **05/13/2008** MLS?: **Y**
 Date Sold: **05/19/2008** Sld Price: **\$796,000** Includes Furniture?: **Y** Includes GST?: **Y**



2134 Lake Placid Road, Whistler Creek,

Status: **Sold** Built: **1978** Price: **\$799,000**
 Type: **Duplex** List Co: **WREC** Size: **1,232**
 L. Size: **7500** Bed: **3.0** Bath: **1.50**
 List Date: **05/16/2008** MLS?: **Y**
 Date Sold: **05/24/2008** Sld Price: **\$780,000** Includes Furniture?: **N** Includes GST?: **N**



4910 105 Spearhead Drive, Benchlands, Woodrun

Status: **Sold** Built: **1990** Price: **\$949,000**
 Type: **Condominium** List Co: **S to S** Size: **1,060**
 L. Size: Bath: **2.00**
 List Date: **05/06/2008** MLS?: **Y**
 Date Sold: **05/28/2008** Sld Price: **\$920,000** Includes Furniture?: **Y** Includes GST?: **Y**



3300 108 Ptarmigan, Blueberry, Deer Run

Status: **Sold** Built: **1997** Price: **\$979,000**
 Type: **Townhouse** List Co: **Thorn** Size: **1,400**
 L. Size: Bed: **3.0** Bath: **2.00**
 List Date: **04/04/2008** MLS?: **Y**
 Date Sold: **05/15/2008** Sld Price: **\$955,000** Includes Furniture?: **N** Includes GST?: **N**



2302 Boulder Ridge, Whistler Creek,

Status: **Sold** Built: **1989** Price: **\$995,000**
 Type: **Duplex** List Co: **Thorn** Size: **2,000**
 L. Size: Bed: **5.0** Bath: **4.00**
 List Date: **04/14/2008** MLS?: **N**
 Date Sold: **05/12/2008** Sld Price: **\$975,000** Includes Furniture?: **N** Includes GST?: **N**



3126 Tyrol Crescent, Alta Vista,

Status: **Sold** Built: **1981** Price: **\$1,080,000**
 Type: **Chalet** List Co: **RE/MAX** Size: **1,500**
 L. Size: **8640** Bed: **3.0** Bath: **2.00**
 List Date: **04/30/2008** MLS?: **Y**
 Date Sold: **05/26/2008** Sld Price: **\$1,032,800** Includes Furniture?: **N** Includes GST?: **N**



8340 Needles Drive, Alpine Meadows,

Status: **Sold** Built: **1981** Price: **\$1,090,000**
 Type: **Chalet** List Co: **RE/MAX** Size: **1,812**
 L. Size: **10001** Bed: **4.0** Bath: **2.00**
 List Date: **11/01/2007** MLS?: **Y**
 Date Sold: **05/02/2008** Sld Price: **\$1,050,000** Includes Furniture?: **N** Includes GST?: **N**



8029 Nicklaus North Boulevard, Green Lake Estates,

Status: **Sold** Built: Price: **\$1,295,000** *
 Type: **Vacant Land** List Co: **RE/MAX** Size:
 L. Size: **7804** Bed: Bath:
 List Date: **03/26/2007** MLS?: **N**
 Date Sold: **05/29/2008** Sld Price: **\$1,250,000** Includes Furniture?: **N** Includes GST?: **N**

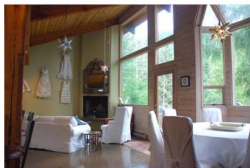

2701 Whistler Road, Nordic, Rim Rock

Status: **Sold** Built: **1980** Price: **\$1,395,000**
 Type: **Chalet** List Co: **SWCR** Size: **2,390**
 L. Size: Bed: **4.0** Bath: **4.00**
 List Date: **05/07/2008** MLS?: **N**
 Date Sold: **05/31/2008** Sld Price: **\$1,390,000** Includes Furniture?: **N** Includes GST?: **N**



3213 Arbutus Drive, Brio,

Status: **Sold** Built: **1981** Price: **\$1,475,000**
 Type: **Duplex** List Co: **S to S** Size: **2,742**
 L. Size: Bed: **3.0** Bath: **3.50**
 List Date: **11/20/2007** MLS?: **N**
 Date Sold: **05/30/2008** Sld Price: **\$1,425,000** Includes Furniture?: **Y** Includes GST?: **N**



8579 Drifter Way, Alpine Meadows,

Status: **Sold** Built: **1994** Price: **\$1,498,000** *
 Type: **Chalet** List Co: **WREC** Size: **3,528**
 L. Size: **12331** Bed: **5.0** Bath: **3.00**
 List Date: **02/15/2008** MLS?: **Y**
 Date Sold: **05/09/2008** Sld Price: **\$1,415,000** Includes Furniture?: **N** Includes GST?: **N**



3206 Juniper Place, Brio,

Status: **Sold** Built: **1987** Price: **\$1,499,500** *

Type: **Chalet** List Co: **RE/MAX** Size: **3,450**

L. Size: Bed: **4.5** Bath: **3.50**

List Date: **12/18/2007** MLS?: **N**

Date Sold: **05/10/2008** Sld Price: **\$1,487,000** Includes Furniture?: **N** Includes GST?: **N**



2501 Whistler Road, Whistler Creek,

Status: **Sold** Built: **2006** Price: **\$1,595,000** *

Type: **Chalet** List Co: **SWCR** Size: **2,027**

L. Size: Bed: **3.5** Bath: **2.50**

List Date: **01/09/2008** MLS?: **Y**

Date Sold: **05/12/2008** Sld Price: **\$1,425,000** Includes Furniture?: **N** Includes GST?: **N**



7469 Ambassador Crescent, White Gold,

Status: **Sold** Built: **2007** Price: **\$1,999,000**

Type: **Chalet** List Co: **WREC** Size: **3,100**

L. Size: Bed: **4.0** Bath: **2.50**

List Date: **04/14/2008** MLS?: **Y**

Date Sold: **05/27/2008** Sld Price: **\$1,947,000** Includes Furniture?: **N** Includes GST?: **N**



8441 Matterhorn Drive, Alpine Meadows,

Status: **Sold** Built: **2004** Price: **\$2,299,000**

Type: **Chalet** List Co: **RE/MAX** Size: **3,498**

L. Size: Bed: **4.0** Bath: **3.50**

List Date: **05/15/2008** MLS?: **Y**

Date Sold: **05/28/2008** Sld Price: **\$2,100,000** Includes Furniture?: **N** Includes GST?: **N**