



2036 522A London Lane, Whistler Creek, Legends

Status: **Sold** Built: **2001** Price: **\$144,500** *

Type: **Shared Owner** List Co: **RE/MAX** Size: **898**

L. Size: Bed: **2.0** Bath: **2.00**

List Date: **10/15/2007** MLS?: **Y**

Date Sold: **07/22/2008** Sld Price: **\$140,000** Includes Furniture?: **Y** Includes GST?: **N**



4319 415 Main Street, Village, Pinnacle Int'l Resort

Status: **Sold** Built: **1997** Price: **\$199,000** *

Type: **Condominium** List Co: **WREC** Size: **432**

L. Size: Bed: **.5** Bath: **1.00**

List Date: **04/07/2008** MLS?: **Y**

Date Sold: **07/22/2008** Sld Price: **\$197,000** Includes Furniture?: **Y** Includes GST?: **N**



2111 107 Whistler Road, Whistler Creek, Vale Inn

Status: **Sold** Built: **1978** Price: **\$209,000** *

Type: **Condominium** List Co: **SWCR** Size: **400**

L. Size: Bed: **1.0** Bath: **1.00**

List Date: **05/10/2008** MLS?: **N**

Date Sold: **07/21/2008** Sld Price: **\$187,500** Includes Furniture?: **N** Includes GST?: **N**



1400 DP2 Alta Lake Road, Whistler Creek, Tamarisk

Status: **Sold** Built: **1976** Price: **\$309,000**

Type: **Condominium** List Co: **Thorn** Size: **650**

L. Size: Bed: **1.0** Bath: **1.00**

List Date: **06/20/2008** MLS?: **Y**

Date Sold: **07/25/2008** Sld Price: **\$305,000** Includes Furniture?: **N** Includes GST?: **N**



2007 203 Nordic Drive, Nordic, Nordic Court

Status: **Sold** Built: **1988** Price: **\$329,000**

Type: **Condominium** List Co: **WREC** Size: **646**

L. Size: Bed: **1.5** Bath: **1.00**

List Date: **04/30/2008** MLS?: **Y**

Date Sold: **07/25/2008** Sld Price: **\$321,000** Includes Furniture?: **N** Includes GST?: **N**



2217 8 Marmot Place, Whistler Creek, Powderview

Status: **Sold** Built: **1987** Price: **\$335,000**

Type: **Townhouse** List Co: **WREC** Size: **565**

L. Size: Bed: **1.0** Bath: **1.00**

List Date: **01/08/2008** MLS?: **Y**

Date Sold: **07/23/2008** Sld Price: **\$329,000** Includes Furniture?: **Y** Includes GST?: **Y**



4308 1344 Main Street, Village, Delta Whistler Village Suites

Status: **Sold** Built: **1996** Price: **\$340,000**

Type: **Condominium** List Co: **RE/MAX** Size: **526**

L. Size: Bed: **1.0** Bath: **1.00**

List Date: **01/08/2008** MLS?: **N**

Date Sold: **07/24/2008** Sld Price: **\$325,000** Includes Furniture?: **Y** Includes GST?: **N**



2050 217 Lake Placid Road, Whistler Creek, Lake Placid Lodge

Status: **Sold** Built: **1989** Price: **\$372,500** *

Type: **Condominium** List Co: **WREC** Size: **550**

L. Size: Bed: **1.0** Bath: **1.00**

List Date: **12/03/2007** MLS?: **N**

Date Sold: **07/11/2008** Sld Price: **\$370,000** Includes Furniture?: **N** Includes GST?: **N**



4660 107 Blackcomb Way, Benchlands, Lost Lake Lodge

Status: **Sold** Built: **1998** Price: **\$394,900**
 Type: **Condominium** List Co: **WREC** Size: **561**
 L. Size: Bed: **1.0** Bath: **1.00**
 List Date: **05/05/2008** MLS?: **Y**
 Date Sold: **07/21/2008** Sld Price: **\$383,000** Includes Furniture?: **N** Includes GST?: **N**



2213 2 Marmot Place, Whistler Creek, Courtyard

Status: **Sold** Built: **1990** Price: **\$399,000**
 Type: **Townhouse** List Co: **WREC** Size: **519**
 L. Size: Bed: **1.0** Bath: **1.00**
 List Date: **06/23/2008** MLS?: **Y**
 Date Sold: **07/11/2008** Sld Price: **\$388,500** Includes Furniture?: **Y** Includes GST?: **N**



8003 18 Timber Lane, Alpine Meadows, Holzern Haus

Status: **Sold** Built: **1974** Price: **\$399,000**
 Type: **Townhouse** List Co: **RE/MAX** Size: **832**
 L. Size: Bed: **2.5** Bath: **1.50**
 List Date: **06/30/2008** MLS?: **Y**
 Date Sold: **07/18/2008** Sld Price: **\$397,000** Includes Furniture?: **N** Includes GST?: **N**



8080 306 Nicklaus Boulevard, Green Lake Estates, Nicklaus North Clubhouse

Status: **Sold** Built: **1997** Price: **\$479,000**
 Type: **Condominium** List Co: **S to S** Size: **592**
 L. Size: Bed: **1.0** Bath: **1.00**
 List Date: **06/12/2008** MLS?: **Y**
 Date Sold: **07/11/2008** Sld Price: **\$470,000** Includes Furniture?: **N** Includes GST?: **N**



8072 10 Timber Lane, Alpine Meadows, Snowcap

Status: **Sold** Built: **1980** Price: **\$519,000** *
 Type: **Townhouse** List Co: **WREC** Size: **1,325**
 L. Size: Bed: **3.0** Bath: **2.00**
 List Date: **07/03/2008** MLS?: **Y**
 Date Sold: **07/30/2008** Sld Price: **\$509,000** Includes Furniture?: **N** Includes GST?: **N**



2002 6 Bayshore Drive, Bayshores, Forest Park

Status: **Sold** Built: **1983** Price: **\$558,000**
 Type: **Townhouse** List Co: **WREC** Size: **1,250**
 L. Size: Bed: **2.5** Bath: **1.50**
 List Date: **06/28/2008** MLS?: **Y**
 Date Sold: **07/30/2008** Sld Price: **\$520,000** Includes Furniture?: **N** Includes GST?: **N**



2173 2 Timber Ridge, Bayshores, Timber Ridge

Status: **Sold** Built: **1983** Price: **\$649,000**
 Type: **Townhouse** List Co: **RE/MAX** Size: **1,512**
 L. Size: Bed: **3.5** Bath: **2.50**
 List Date: **07/02/2008** MLS?: **N**
 Date Sold: **07/21/2008** Sld Price: **\$650,000** Includes Furniture?: **N** Includes GST?: **N**



8585 Drifter Way, Alpine Meadows,

Status: **Sold** Built: **OT** Price: **\$675,000** *
 Type: **Chalet** List Co: **WREC** Size: **1,650**
 L. Size: **7700 sqft** Bed: **3.0** Bath: **2.50**
 List Date: **02/08/2008** MLS?: **Y**
 Date Sold: **07/22/2008** Sld Price: **\$741,000** Includes Furniture?: **N** Includes GST?: **N**

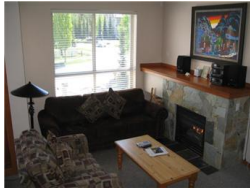

4385 39 Northlands Boulevard, Village, Symphony

Status: **Sold** Built: **1996** Price: **\$699,000**
 Type: **Townhouse** List Co: **WREC** Size: **987**
 L. Size: Bed: **2.0** Bath: **3.00**
 List Date: **06/13/2008** MLS?: **Y**
 Date Sold: **07/05/2008** Sld Price: **\$674,000** Includes Furniture?: **N** Includes GST?: **N**



2323 10 Taluswood Place, Nordic, Bluffs

Status: **Sold** Built: **2000** Price: **\$799,000**
 Type: **Townhouse** List Co: **Thorn** Size: **976**
 L. Size: Bed: **2.0** Bath: **2.00**
 List Date: **06/18/2008** MLS?: **N**
 Date Sold: **07/31/2008** Sld Price: **\$780,000** Includes Furniture?: **N** Includes GST?: **N**



SL 18 Lot 2, Rainbow,

Status: **Sold** Built: Price: **\$825,000**
 Type: **Vacant Land** List Co: **S to S** Size:
 L. Size: Bed: Bath:
 List Date: **09/26/2008** MLS?: **N**
 Date Sold: **07/07/2008** Sld Price: **\$825,000** Includes Furniture?: **N** Includes GST?: **N**



4890 21 Painted Cliff Road, Benchlands, Arrowhead Point

Status: **Sold** Built: **1994** Price: **\$839,000**
 Type: **Townhouse** List Co: **WREC** Size: **990**
 L. Size: Bed: **2.0** Bath: **2.00**
 List Date: **04/14/2008** MLS?: **Y**
 Date Sold: **07/30/2008** Sld Price: **\$812,500** Includes Furniture?: **Y** Includes GST?: **N**



2200 Aspen Drive, Whistler Creek,

Status: **Sold** Built: **1989** Price: **\$979,900**
 Type: **Duplex** List Co: **WREC** Size: **1,963**
 L. Size: Bed: **3.0** Bath: **2.50**
 List Date: **07/02/2008** MLS?: **Y**
 Date Sold: **07/29/2008** Sld Price: **\$979,900** Includes Furniture?: **N** Includes GST?: **N**



2036 435 London Lane, Whistler Creek, Legends

Status: **Sold** Built: **2000** Price: **\$995,000**
 Type: **Condominium** List Co: **WREC** Size: **1,427**
 L. Size: Bed: **3.0** Bath: **2.00**
 List Date: **12/06/2007** MLS?: **Y**
 Date Sold: **07/09/2008** Sld Price: **\$965,000** Includes Furniture?: **Y** Includes GST?: **N**



3201 303 Blueberry Drive, Blueberry, Lynx

Status: **Sold** Built: **1995** Price: **\$997,000** *
 Type: **Townhouse** List Co: **WREC** Size: **2,177**
 L. Size: Bed: **4.0** Bath: **3.00**
 List Date: **03/22/2008** MLS?: **Y**
 Date Sold: **07/04/2008** Sld Price: **\$980,000** Includes Furniture?: **Y** Includes GST?: **N**



4657 Montebello Place, Village, Montebello

Status: **Sold** Built: **1997** Price: **\$1,250,000**
 Type: **Townhouse** List Co: **WREC** Size: **1,573**
 L. Size: Bed: **3.5** Bath: **3.00**
 List Date: **06/10/2008** MLS?: **Y**
 Date Sold: **07/28/2008** Sld Price: **\$1,220,000** Includes Furniture?: **N** Includes GST?: **N**



7227 N. Fitzsimmons Road, White Gold,

Status: **Sold** Built: **1979** Price: **\$1,295,000**
 Type: **Chalet** List Co: **RE/MAX** Size: **1,500**
 L. Size: **9999** Bed: **3.5** Bath: **2.00**
 List Date: **07/03/2008** MLS?: **Y**
 Date Sold: **07/30/2008** Sld Price: **\$1,180,000** Includes Furniture?: **N** Includes GST?: **Y**



8341 Mountain View Drive, Alpine Meadows,

Status: **Sold** Built: **1992** Price: **\$1,299,000**
 Type: **Chalet** List Co: **Thorn** Size: **2,250**
 L. Size: **11499** Bed: **3.0** Bath: **3.00**
 List Date: **07/02/2008** MLS?: **N**
 Date Sold: **07/11/2008** Sld Price: **\$1,290,000** Includes Furniture?: **Y** Includes GST?: **N**



4834 Casabella Crescent, Village, Montebello

Status: **Sold** Built: **2001** Price: **\$1,349,000** *
 Type: **Townhouse** List Co: **RE/MAX** Size: **1,389**
 L. Size: Bed: **3.0** Bath: **3.00**
 List Date: **11/26/2007** MLS?: **N**
 Date Sold: **07/22/2008** Sld Price: **\$1,334,000** Includes Furniture?: **Y** Includes GST?: **N**



2932 Ancient Cedars Lane, Whistler Creek, Kadenwood

Status: **Sold** Built: **n/a** Price: **\$1,575,000**
 Type: **Vacant Land** List Co: **PLAY** Size:
 L. Size: **17620** Bed: **.0** Bath: **0.00**
 List Date: **01/01/2008** MLS?: **N**
 Date Sold: **07/04/2008** Sld Price: **\$1,550,000** Includes Furniture?: **N** Includes GST?: **N**



4668 3 Blackcomb Way, Benchlands, Forest Creek

Status: **Sold** Built: **1998** Price: **\$1,649,000**
 Type: **Townhouse** List Co: **RE/MAX** Size: **1,829**
 L. Size: Bed: **3.0** Bath: **2.50**
 List Date: **03/07/2008** MLS?: **N**
 Date Sold: **07/23/2008** Sld Price: **\$1,600,000** Includes Furniture?: **Y** Includes GST?: **N**



2927 Ancient Cedars Lane, Whistler Creek, Kadenwood

Status: **Sold** Built: **n/a** Price: **\$1,700,000**
 Type: **Vacant Land** List Co: **PLAY** Size:
 L. Size: **20968** Bed: **.0** Bath: **0.00**
 List Date: **01/01/2008** MLS?: **N**
 Date Sold: **07/04/2008** Sld Price: **\$1,675,000** Includes Furniture?: **N** Includes GST?: **N**



6247 Eagle Drive, Whistler Cay Heights,

Status: **Sold** Built: **1986** Price: **\$1,749,000**
 Type: **Chalet** List Co: **RE/MAX** Size: **2,000**
 L. Size: **10289** Bed: **3.0** Bath: **2.00**
 List Date: **04/23/2008** MLS?: **Y**
 Date Sold: **07/20/2008** Sld Price: **\$1,505,000** Includes Furniture?: **N** Includes GST?: **N**



4822 Casabella Crescent, Village, Montebello

Status: **Sold** Built: **2000** Price: **\$1,999,999** *
 Type: **Townhouse** List Co: **SWCR** Size: **2,284**
 L. Size: Bed: **3.0** Bath: **3.00**
 List Date: **01/03/2008** MLS?: **Y**
 Date Sold: **07/22/2008** Sld Price: **\$1,800,000** Includes Furniture?: **N** Includes GST?: **N**