

**4315 wk 29-530 Northlands Boulevard, Village, Cascade Lodge**

Status: **Sold** Built: **1989** Price: **\$9,500**
 Type: **Timeshares** List Co: **RE/MAX** Size: **956**
 L. Size: Bath: **2.00**
 List Date: **01/27/2009** MLS?: **N**
 Date Sold: **11/11/2009** Sld Price: **\$7,500** Includes Furniture?: **Y** Includes GST?: **N**

**4653 317 G1 Blackcomb Way, Benchlands, Horstman House**

Status: **Sold** Built: **2000** Price: **\$88,000**
 Type: **Shared Owner** List Co: **RE/MAX** Size: **627**
 L. Size: Bath: **1.00**
 List Date: **05/18/2009** MLS?: **N**
 Date Sold: **11/27/2009** Sld Price: **\$78,000** Includes Furniture?: **Y** Includes GST?: **N**

**4653 203 G2 Blackcomb Way, Benchlands, Horstman House**

Status: **Sold** Built: **2000** Price: **\$89,000** *
 Type: **Shared Owner** List Co: **WREC** Size: **730**
 L. Size: Bath: **1.00**
 List Date: **10/26/2005** MLS?: **Y**
 Date Sold: **11/14/2009** Sld Price: **\$78,000** Includes Furniture?: **Y** Includes GST?: **N**

**4369 213 Main Street, Village, Alpenglow**

Status: **Sold** Built: **1996** Price: **\$175,000** *
 Type: **Condominium** List Co: **RE/MAX** Size: **315**
 L. Size: Bath: **1.00**
 List Date: **04/21/2008** MLS?: **Y**
 Date Sold: **11/24/2009** Sld Price: **\$171,000** Includes Furniture?: **Y** Includes GST?: **N**

**2117 419 Whistler Road, Whistler Creek, Highland Lodge**

Status: **Sold** Built: **1968** Price: **\$179,000**
 Type: **Condominium** List Co: **WREC** Size: **293**
 L. Size: Bath: **1.00**
 List Date: **07/28/2009** MLS?: **Y**
 Date Sold: **11/07/2009** Sld Price: **\$165,000** Includes Furniture?: **Y** Includes GST?: **N**

**2007 7 Karen Crescent, Whistler Creek,**

Status: **Sold** Built: **1971** Price: **\$205,000**
 Type: **Townhouse** List Co: **RE/MAX** Size: **431**
 L. Size: Bath: **1.00**
 List Date: **10/30/2009** MLS?: **Y**
 Date Sold: **11/11/2009** Sld Price: **\$200,000** Includes Furniture?: **Y** Includes GST?: **N**

**2300 22E Nordic Drive, Nordic, At Nature's Door**

Status: **Sold** Built: **2002** Price: **\$225,000**
 Type: **Shared Owner** List Co: **SWCR** Size: **2,594**
 L. Size: Bath: **4.00**
 List Date: **02/23/2009** MLS?: **N**
 Date Sold: **11/18/2009** Sld Price: **\$205,000** Includes Furniture?: **Y** Includes GST?: **N**

**2170 3 Sarajevo Drive, Whistler Creek, Gondola Village**

Status: **Sold** Built: **1987** Price: **\$255,000**
 Type: **Condominium** List Co: **Thorn** Size: **412**
 L. Size: Bath: **1.00**
 List Date: **09/13/2009** MLS?: **N**
 Date Sold: **11/06/2009** Sld Price: **\$245,000** Includes Furniture?: **Y** Includes GST?: **N**

**2126 2 Sarajevo Drive, Whistler Creek, Gondola Village**

Status:	Sold	Built:	1986	Price:	\$259,900	*
Type:	Condominium	List Co:	RE/MAX	Size:	396	
L. Size:		Bed:	1.0	Bath:	1.00	
List Date:	05/26/2009	MLS?:	Y			
Date Sold:	11/19/2009	Sld Price:	\$250,000	Includes Furniture?:	Y	Includes GST?: N

**4801 "C" 1/4 Share Casabella Crescent, Village, Montebello**

Status:	Sold	Built:	2001	Price:	\$274,000	*
Type:	Shared Owner	List Co:	RE/MAX	Size:	1,601	
L. Size:		Bed:	3.5	Bath:	3.50	
List Date:	06/17/2009	MLS?:	Y			
Date Sold:	11/06/2009	Sld Price:	\$255,000	Includes Furniture?:	Y	Includes GST?: N

**1400 GP4 Alta Lake Road, Whistler Creek, Tamarisk**

Status:	Sold	Built:	1975	Price:	\$295,000	*
Type:	Condominium	List Co:	SWCR	Size:	650	
L. Size:		Bed:	1.0	Bath:	1.00	
List Date:	05/06/2009	MLS?:	Y			
Date Sold:	11/12/2009	Sld Price:	\$282,500	Includes Furniture?:	N	Includes GST?: N

**4090 368 Whistler Way, Village, Westin**

Status:	Sold	Built:	2000	Price:	\$299,000	*
Type:	Condominium	List Co:	SWCR	Size:	561	
L. Size:		Bed:	1.0	Bath:	1.00	
List Date:	02/12/2009	MLS?:	Y			
Date Sold:	11/03/2009	Sld Price:	\$284,000	Includes Furniture?:	N	Includes GST?: N

**4573 207 Chateau Boulevard, Benchlands, Glacier Lodge**

Status:	Sold	Built:	1988	Price:	\$299,900	*
Type:	Condominium	List Co:	SWCR	Size:	505	
L. Size:		Bed:	.5	Bath:	1.00	
List Date:	08/12/2009	MLS?:	Y			
Date Sold:	11/16/2009	Sld Price:	\$280,000	Includes Furniture?:	N	Includes GST?: N

**4335 6 Northlands Boulevard, Village, Lagoons**

Status:	Sold	Built:	1996	Price:	\$305,000	*
Type:	Townhouse	List Co:	WREC	Size:	502	
L. Size:		Bed:	.5	Bath:	1.00	
List Date:	05/08/2009	MLS?:	N			
Date Sold:	11/09/2009	Sld Price:	\$282,000	Includes Furniture?:	Y	Includes GST?: N

**4809 613 Spearhead Drive, Benchlands, Marquise**

Status:	Sold	Built:	1990	Price:	\$339,000	*
Type:	Condominium	List Co:	SWCR	Size:	568	
L. Size:		Bed:	1.0	Bath:	1.00	
List Date:	02/01/2009	MLS?:	Y			
Date Sold:	11/13/2009	Sld Price:	\$325,000	Includes Furniture?:	N	Includes GST?: N

**4360 223 Lorimer Road, Village, Market Place Lodge**

Status:	Sold	Built:	1993	Price:	\$339,000	*
Type:	Condominium	List Co:	WREC	Size:	546	
L. Size:		Bed:	1.0	Bath:	1.00	
List Date:	02/23/2009	MLS?:	Y			
Date Sold:	11/03/2009	Sld Price:	\$311,000	Includes Furniture?:	Y	Includes GST?: N

**8003 20 Timber Lane, Alpine Meadows, Holzern Haus**

Status:	Sold	Built:	1976	Price:	\$339,000
Type:	Townhouse	List Co:	RE/MAX	Size:	840
L. Size:		Bed:	2.0	Bath:	1.50
List Date:	09/09/2009	MLS?:	Y		
Date Sold:	11/12/2009	Sld Price:	\$320,000	Includes Furniture?:	N Includes GST?: N

**2129 101 Lake Placid Road, Whistler Creek, Whistler Resort Club**

Status:	Sold	Built:	1976	Price:	\$349,000 *
Type:	Condominium	List Co:	RE/MAX	Size:	1,031
L. Size:		Bed:	2.0	Bath:	2.00
List Date:	06/15/2009	MLS?:	Y		
Date Sold:	11/04/2009	Sld Price:	\$332,000	Includes Furniture?:	N Includes GST?: N

**2217 20 Marmot Place, Whistler Creek, Powderview**

Status:	Sold	Built:	1987	Price:	\$365,000 *
Type:	Townhouse	List Co:	RE/MAX	Size:	589
L. Size:		Bed:	1.0	Bath:	1.00
List Date:	05/09/2009	MLS?:	Y		
Date Sold:	11/03/2009	Sld Price:	\$355,000	Includes Furniture?:	N Includes GST?: N

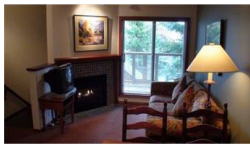
**4388 72 Northlands Boulevard, Village, Glaciers Reach**

Status:	Sold	Built:		Price:	\$369,000 *
Type:	Townhouse	List Co:	WREC	Size:	615
L. Size:		Bed:	1.0	Bath:	1.00
List Date:	03/20/2009	MLS?:	N		
Date Sold:	11/02/2009	Sld Price:	\$345,000	Includes Furniture?:	N Includes GST?: N

**4800 443 Spearhead Drive, Benchlands, Aspens**

Status:	Sold	Built:	1995	Price:	\$419,900
Type:	Condominium	List Co:	RE/MAX	Size:	590
L. Size:		Bed:	1.0	Bath:	1.00
List Date:	10/05/2009	MLS?:	Y		
Date Sold:	11/06/2009	Sld Price:	\$410,000	Includes Furniture?:	N Includes GST?: N

**4320 613 Sundial Crescent, Village, Pan Pacific Lodge**

Status:	Sold	Built:	1997	Price:	\$429,900 *
Type:	Condominium	List Co:	WREC	Size:	527
L. Size:		Bed:	1.0	Bath:	1.00
List Date:	10/11/2007	MLS?:	N		
Date Sold:	11/11/2009	Sld Price:	\$420,000	Includes Furniture?:	Y Includes GST?: N

**6800 20 Crabapple Drive, Whistler Cay Estates, Alta Lake Resort**

Status:	Sold	Built:	1985	Price:	\$435,000 *
Type:	Townhouse	List Co:	SWCR	Size:	680
L. Size:		Bed:	2.0	Bath:	2.00
List Date:	07/07/2009	MLS?:	Y		
Date Sold:	11/15/2009	Sld Price:	\$425,000	Includes Furniture?:	N Includes GST?: N

**4355 127 Northlands Boulevard, Village, North Star**

Status:	Sold	Built:	1997	Price:	\$459,000
Type:	Townhouse	List Co:	RE/MAX	Size:	642
L. Size:		Bed:	1.0	Bath:	1.00
List Date:	05/13/2009	MLS?:	Y		
Date Sold:	11/17/2009	Sld Price:	\$433,000	Includes Furniture?:	Y Includes GST?: Y

**4388 25 Northlands Boulevard, Village, Glaciers Reach**

Status:	Sold	Built:	1997	Price:	\$524,900	*
Type:	Townhouse	List Co:	RE/MAX	Size:	815	
L. Size:		Bed:	2.0	Bath:	2.00	
List Date:	02/14/2009	MLS?:	Y			
Date Sold:	11/17/2009	Sld Price:	\$500,000	Includes Furniture?:	Y	Includes GST?: N

**4749 209 Spearhead Drive, Benchlands, Wildwood**

Status:	Sold	Built:	1989	Price:	\$559,000	
Type:	Condominium	List Co:	RE/MAX	Size:	780	
L. Size:		Bed:	2.0	Bath:	2.00	
List Date:	07/29/2009	MLS?:	Y			
Date Sold:	11/07/2009	Sld Price:	\$559,000	Includes Furniture?:	Y	Includes GST?: N

**2200 14 Eva Lake Road, Whistler Creek, Telemark**

Status:	Sold	Built:	1976	Price:	\$559,000	*
Type:	Townhouse	List Co:	RE/MAX	Size:	1,548	
L. Size:		Bed:	4.0	Bath:	3.00	
List Date:	07/30/2009	MLS?:	Y			
Date Sold:	11/20/2009	Sld Price:	\$532,000	Includes Furniture?:	Y	Includes GST?: N

**1200 41 Alta Lake Road, Whistler Creek, Twin Lakes**

Status:	Sold	Built:	1986	Price:	\$589,000	
Type:	Townhouse	List Co:	SWCR	Size:	1,180	
L. Size:		Bed:	3.0	Bath:	2.00	
List Date:	10/07/2009	MLS?:	Y			
Date Sold:	11/13/2009	Sld Price:	\$545,000	Includes Furniture?:	N	Includes GST?: N

**4573 319 Chateau Boulevard, Village, Glacier Lodge**

Status:	Sold	Built:	1988	Price:	\$599,000	*
Type:	Condominium	List Co:	Century 21	Size:	854	
L. Size:		Bed:	1.5	Bath:	1.00	
List Date:	09/26/2009	MLS?:	N			
Date Sold:	11/30/2009	Sld Price:	\$575,000	Includes Furniture?:	N	Includes GST?: N

**2222 301 Castle Drive, Nordic, 2222 Castle**

Status:	Sold	Built:	1998	Price:	\$610,000	*
Type:	Townhouse	List Co:	WREC	Size:	989	
L. Size:		Bed:	2.0	Bath:	2.00	
List Date:	08/11/2008	MLS?:	Y			
Date Sold:	11/26/2009	Sld Price:	\$575,000	Includes Furniture?:	N	Includes GST?: N

**2556 12 Snowridge Crescent, Nordic, Snowridge**

Status:	Sold	Built:	1988	Price:	\$629,000	*
Type:	Townhouse	List Co:	WREC	Size:	1,179	
L. Size:		Bed:	3.0	Bath:	2.00	
List Date:	12/10/2007	MLS?:	Y			
Date Sold:	11/07/2009	Sld Price:	\$580,000	Includes Furniture?:	N	Includes GST?: N

**4644 7 Blackcomb Way, Benchlands, Blackcomb Greens**

Status:	Sold	Built:	1993	Price:	\$639,000	*
Type:	Townhouse	List Co:	WREC	Size:	1,115	
L. Size:		Bed:	2.0	Bath:	2.00	
List Date:	07/21/2009	MLS?:	N			
Date Sold:	11/15/2009	Sld Price:	\$615,000	Includes Furniture?:	N	Includes GST?: N



No Picture Available

8420 Matterhorn Drive, Alpine Meadows,

Status:	Sold	Built:		Price:	\$650,000
Type:	Vacant Land	List Co:	WREC	Size:	
L. Size:	9354 sq dt	Bed:		Bath:	
List Date:	10/29/2009	MLS?:	N		
Date Sold:	11/21/2009	Sld Price:	\$600,000	Includes Furniture?:	N Includes GST?: N

**6127 23 Eagle Ridge Drive, Whistler Cay Heights, Eagle Ridge**

Status:	Sold	Built:	1987	Price:	\$659,000 *
Type:	Townhouse	List Co:	WREC	Size:	1,589
L. Size:		Bed:	3.5	Bath:	2.50
List Date:	09/28/2009	MLS?:	Y		
Date Sold:	11/28/2009	Sld Price:	\$630,000	Includes Furniture?:	N Includes GST?: N

**6125 21 Eagle Drive, Whistler Cay Heights, Smoketree**

Status:	Sold	Built:	1982	Price:	\$679,000
Type:	Townhouse	List Co:	WREC	Size:	2,035
L. Size:		Bed:	4.0	Bath:	4.50
List Date:	11/13/2009	MLS?:	Y		
Date Sold:	11/23/2009	Sld Price:	\$679,000	Includes Furniture?:	N Includes GST?: N

**4809 504 Spearhead Drive, Benchlands, Marquise**

Status:	Sold	Built:	1990	Price:	\$699,000
Type:	Condominium	List Co:	RE/MAX	Size:	1,069
L. Size:		Bed:	2.0	Bath:	2.00
List Date:	10/29/2009	MLS?:	Y		
Date Sold:	11/20/2009	Sld Price:	\$659,000	Includes Furniture?:	Y Includes GST?: N

**4891 24 Painted Cliff Road, Benchlands, Painted Cliff**

Status:	Sold	Built:	1992	Price:	\$729,000
Type:	Townhouse	List Co:	WREC	Size:	971
L. Size:		Bed:	2.0	Bath:	2.00
List Date:	06/19/2009	MLS?:	N		
Date Sold:	11/03/2009	Sld Price:	\$690,500	Includes Furniture?:	N Includes GST?: N

**4324 H Sunrise Alley, Village, Fitzsimmons Condos**

Status:	Sold	Built:	1983	Price:	\$779,000 *
Type:	Condominium	List Co:	SWCR	Size:	1,237
L. Size:		Bed:	3.0	Bath:	2.00
List Date:	11/01/2009	MLS?:	Y		
Date Sold:	11/20/2009	Sld Price:	\$770,000	Includes Furniture?:	N Includes GST?: N

**4891 28 Painted Cliff Road, Benchlands, Painted Cliff**

Status:	Sold	Built:	1992	Price:	\$799,000
Type:	Townhouse	List Co:	Thorn	Size:	960
L. Size:		Bed:	2.0	Bath:	2.00
List Date:	08/21/2009	MLS?:	Y		
Date Sold:	11/06/2009	Sld Price:	\$750,000	Includes Furniture?:	Y Includes GST?: N

**8632 Fissile Lane, Alpine Meadows,**

Status:	Sold	Built:	1987	Price:	\$995,000 *
Type:	Chalet	List Co:	RE/MAX	Size:	2,567
L. Size:	2659	Bed:	4.0	Bath:	3.00
List Date:	04/15/2009	MLS?:	Y		
Date Sold:	11/25/2009	Sld Price:	\$966,500	Includes Furniture?:	N Includes GST?: N

**6813 Beaver Lane, Whistler Cay Estates,**

Status:	Sold	Built:	1972	Price:	\$999,900	*
Type:	Chalet	List Co:	WREC	Size:	1,500	
L. Size:	13353	Bed:	2.0	Bath:	2.50	
List Date:	02/15/2008	MLS?:	Y			
Date Sold:	11/14/2009	Sld Price:	\$920,000	Includes Furniture?:	N	Includes GST?: N

**9253 Lakeshore Drive, Emerald Estates,**

Status:	Sold	Built:	n/a	Price:	\$1,450,000	*
Type:	Vacant Land	List Co:	WREC	Size:		
L. Size:	13340	Bed:	.0	Bath:	0.00	
List Date:	06/01/2007	MLS?:	N			
Date Sold:	11/19/2009	Sld Price:	\$1,400,000	Includes Furniture?:	N	Includes GST?: N

**3132 Lakecrest Lane, Alta Vista,**

Status:	Sold	Built:		Price:	\$1,450,000	*
Type:	Vacant Land	List Co:	SOTHEBYS	Size:		
L. Size:	932 sq/m	Bed:		Bath:		
List Date:	07/13/2008	MLS?:	Y			
Date Sold:	11/20/2009	Sld Price:	\$1,258,800	Includes Furniture?:	N	Includes GST?: Y

**2324 26 Taluswood Place, Nordic, Heights**

Status:	Sold	Built:	2001	Price:	\$1,496,000	
Type:	Townhouse	List Co:	WREC	Size:	1,646	
L. Size:		Bed:	3.0	Bath:	2.50	
List Date:	02/02/2009	MLS?:	N			
Date Sold:	11/16/2009	Sld Price:	\$1,350,000	Includes Furniture?:	N	Includes GST?: N

**2324 Gondola Way, Whistler Creek, Bear Creek Estates**

Status:	Sold	Built:	1996	Price:	\$1,595,000	
Type:	Chalet	List Co:	WREC	Size:	2,650	
L. Size:	6404	Bed:	5.0	Bath:	4.00	
List Date:	08/04/2009	MLS?:	Y			
Date Sold:	11/16/2009	Sld Price:	\$1,487,500	Includes Furniture?:	Y	Includes GST?: N

**3082 St. Anton Way, Alta Vista,**

Status:	Sold	Built:	2005	Price:	\$9,995,000	*
Type:	Chalet	List Co:	RE/MAX	Size:	5,004	
L. Size:	22447	Bed:	4.0	Bath:	6.00	
List Date:	02/10/2009	MLS?:	Y			
Date Sold:	11/23/2009	Sld Price:	\$9,000,000	Includes Furniture?:	Y	Includes GST?: N