

**4050 367 Whistler Way, Village, Hilton Whistler Resort**

Status:	Sold	Built:	2005	Price:	\$165,000
Type:	Condominium	List Co:	RE/MAX	Size:	398
L. Size:		Bed:	.5	Bath:	1.00
List Date:	05/18/2010	MLS?:	Y		
Date Sold:	06/29/2010	Sld Price:	\$153,000	Includes Furniture?:	N Includes GST?: N

**2020 302D London Lane, Whistler Creek, Evolution**

Status:	Sold	Built:	2008	Price:	\$166,900
Type:	Shared Owner	List Co:	PLAY	Size:	1,008
L. Size:		Bed:	2.0	Bath:	2.00
List Date:	11/01/2009	MLS?:	N		
Date Sold:	06/23/2010	Sld Price:	\$166,900	Includes Furniture?:	N Includes GST?: N

**2036 421B London Lane, Whistler Creek, Legends**

Status:	Sold	Built:	2001	Price:	\$169,000
Type:	Shared Owner	List Co:	SWCR	Size:	1,321
L. Size:		Bed:	3.0	Bath:	2.00
List Date:	03/15/2010	MLS?:	N		
Date Sold:	06/03/2010	Sld Price:	\$163,000	Includes Furniture?:	N Includes GST?: N

**2036 539A London Lane, Whistler Creek, Legends**

Status:	Sold	Built:	2001	Price:	\$209,000
Type:	Shared Owner	List Co:	RE/MAX	Size:	1,247
L. Size:		Bed:	3.0	Bath:	2.00
List Date:	11/01/2009	MLS?:	Y		
Date Sold:	06/08/2010	Sld Price:	\$180,000	Includes Furniture?:	N Includes GST?: N

**2300 16C(Ch3) Nordic Drive, Nordic, At Nature's Door**

Status:	Sold	Built:	2002	Price:	\$209,900	*
Type:	Shared Owner	List Co:	PLAY	Size:	2,449	
L. Size:		Bed:	3.0	Bath:	4.50	
List Date:	11/01/2009	MLS?:	N			
Date Sold:	06/21/2010	Sld Price:	\$190,000	Includes Furniture?:	N Includes GST?: N	

**4727 "A" Settebello Drive, Village, Montebello**

Status:	Sold	Built:	2001	Price:	\$219,000
Type:	Shared Owner	List Co:	RE/MAX	Size:	1,379
L. Size:		Bed:	3.0	Bath:	3.00
List Date:	02/03/2010	MLS?:	Y		
Date Sold:	06/29/2010	Sld Price:	\$205,000	Includes Furniture?:	N Includes GST?: N

**4557 201 Blackcomb Way, Benchlands, Le Chamois**

Status:	Sold	Built:	1990	Price:	\$250,000
Type:	Condominium	List Co:	RE/MAX	Size:	598
L. Size:		Bed:	.5	Bath:	1.00
List Date:	06/20/2010	MLS?:	N		
Date Sold:	06/28/2010	Sld Price:	\$240,000	Includes Furniture?:	N Includes GST?: N

**1400 FP4 Alta Lake Road, Whistler Creek, Tamarisk**

Status:	Sold	Built:	1974	Price:	\$275,000
Type:	Condominium	List Co:	S to S	Size:	662
L. Size:		Bed:	1.5	Bath:	1.00
List Date:	05/20/2010	MLS?:	N		
Date Sold:	06/11/2010	Sld Price:	\$274,000	Includes Furniture?:	Y Includes GST?: N

**4591 301 Blackcomb Way, Benchlands, Four Seasons Resort**

Status:	Sold	Built:	2004	Price:	\$288,000
Type:	Condominium	List Co:	WREC	Size:	574
L. Size:		Bed:	.5	Bath:	1.00
List Date:	05/05/2010	MLS?:	Y		
Date Sold:	06/13/2010	Sld Price:	\$228,000	Includes Furniture?:	N Includes GST?: N

**4899 421 Painted Cliff Road, Benchlands, Blackcomb Springs**

Status:	Sold	Built:	1996	Price:	\$315,000
Type:	Condominium	List Co:	RE/MAX	Size:	840
L. Size:		Bed:	2.0	Bath:	2.00
List Date:	01/07/2010	MLS?:	Y		
Date Sold:	06/04/2010	Sld Price:	\$295,000	Includes Furniture?:	N Includes GST?: N

**1400 A102 Alta Lake Road, Whistler Creek, Tamarisk**

Status:	Sold	Built:	1975	Price:	\$345,000
Type:	Condominium	List Co:	SWCR	Size:	730
L. Size:		Bed:	1.5	Bath:	1.00
List Date:	04/13/2010	MLS?:	Y		
Date Sold:	06/17/2010	Sld Price:	\$314,500	Includes Furniture?:	N Includes GST?: N

**4314 232 Main Street, Village, Town Plaza**

Status:	Sold	Built:	1995	Price:	\$347,500	*
Type:	Condominium	List Co:	RE/MAX	Size:	549	
L. Size:		Bed:	1.0	Bath:	1.00	
List Date:	03/19/2010	MLS?:	N			
Date Sold:	06/28/2010	Sld Price:	\$310,000	Includes Furniture?:	Y Includes GST?: N	

**4557 315 Blackcomb Way, Benchlands, Le Chamois**

Status:	Sold	Built:	1990	Price:	\$359,000	*
Type:	Condominium	List Co:	WREC	Size:	573	
L. Size:		Bed:	1.0	Bath:	2.00	
List Date:	03/23/2009	MLS?:	Y			
Date Sold:	06/28/2010	Sld Price:	\$345,000	Includes Furniture?:	Y Includes GST?: N	

**8013 1 Timber Lane, Alpine Meadows, Snowbird Villas**

Status:	Sold	Built:	1975	Price:	\$399,000
Type:	Townhouse	List Co:	RE/MAX	Size:	881
L. Size:		Bed:	2.5	Bath:	2.00
List Date:	04/27/2010	MLS?:	Y		
Date Sold:	06/28/2010	Sld Price:	\$393,000	Includes Furniture?:	N Includes GST?: N

**4800 436 Spearhead Drive, Benchlands, Aspens**

Status:	Sold	Built:	1993	Price:	\$399,900	*
Type:	Condominium	List Co:	WREC	Size:	590	
L. Size:		Bed:	1.0	Bath:	1.00	
List Date:	03/31/2010	MLS?:	Y			
Date Sold:	06/14/2010	Sld Price:	\$365,000	Includes Furniture?:	N Includes GST?: N	

**4809 503 Spearhead Drive, Benchlands, Marquise**

Status:	Sold	Built:	1990	Price:	\$399,900
Type:	Condominium	List Co:	MPPR	Size:	567
L. Size:		Bed:	1.0	Bath:	1.00
List Date:	05/03/2010	MLS?:	Y		
Date Sold:	06/22/2010	Sld Price:	\$370,000	Includes Furniture?:	Y Includes GST?: Y

**3070 222 Hillcrest Drive, Alta Vista, Alta Vista 2**

Status:	Sold	Built:	1994	Price:	\$415,000
Type:	Townhouse	List Co:	SWCR	Size:	566
L. Size:		Bed:	2.0	Bath:	1.00
List Date:	03/14/2010	MLS?:	Y		
Date Sold:	06/10/2010	Sld Price:	\$409,000	Includes Furniture?:	N Includes GST?: N

**4800 103 Spearhead Drive, Benchlands, Aspens**

Status:	Sold	Built:	1993	Price:	\$428,888
Type:	Condominium	List Co:	WREC	Size:	579
L. Size:		Bed:	1.0	Bath:	1.00
List Date:	05/01/2010	MLS?:	Y		
Date Sold:	06/25/2010	Sld Price:	\$395,000	Includes Furniture?:	N Includes GST?: N

**6800 13 Crabapple Drive, Whistler Cay Estates, Alta Lake Resort**

Status:	Sold	Built:	1986	Price:	\$435,000
Type:	Townhouse	List Co:	WREC	Size:	667
L. Size:		Bed:	2.0	Bath:	2.00
List Date:	04/28/2010	MLS?:	Y		
Date Sold:	06/10/2010	Sld Price:	\$405,000	Includes Furniture?:	N Includes GST?: N

**4375 58 Northlands Boulevard, Village, Valhalla**

Status:	Sold	Built:	1995	Price:	\$438,000	*
Type:	Townhouse	List Co:	RE/MAX	Size:	908	
L. Size:		Bed:	1.0	Bath:	1.50	
List Date:	09/15/2009	MLS?:	N			
Date Sold:	06/18/2010	Sld Price:	\$420,000	Includes Furniture?:	N Includes GST?: N	

**6800 44 Crabapple Drive, Whistler Cay Estates, Alta Lake Resort**

Status:	Sold	Built:	1986	Price:	\$459,000
Type:	Townhouse	List Co:	WREC	Size:	667
L. Size:		Bed:	2.0	Bath:	2.00
List Date:	04/16/2010	MLS?:	Y		
Date Sold:	06/30/2010	Sld Price:	\$440,000	Includes Furniture?:	Y Includes GST?: N

**4314 336 Main Street, Village, Town Plaza**

Status:	Sold	Built:	1995	Price:	\$483,000	*
Type:	Condominium	List Co:	WREC	Size:	750	
L. Size:		Bed:	2.0	Bath:	2.00	
List Date:	11/17/2009	MLS?:	Y			
Date Sold:	06/15/2010	Sld Price:	\$460,000	Includes Furniture?:	N Includes GST?: N	

**2014 7 London Lane, Whistler Creek, London Lane**

Status:	Sold	Built:	1988	Price:	\$489,000	*
Type:	Townhouse	List Co:	WREC	Size:	939.20	
L. Size:		Bed:	2.5	Bath:	2.00	
List Date:	04/24/2009	MLS?:	Y			
Date Sold:	06/30/2010	Sld Price:	\$478,000	Includes Furniture?:	N Includes GST?: N	

**4375 54 Northlands Boulevard, Village, Valhalla**

Status:	Sold	Built:	1993	Price:	\$549,000
Type:	Townhouse	List Co:	Thorn	Size:	1,170
L. Size:		Bed:	2.0	Bath:	2.50
List Date:	06/01/2010	MLS?:	Y		
Date Sold:	06/23/2010	Sld Price:	\$535,000	Includes Furniture?:	N Includes GST?: N

**2220 Brandywine Way, Bayshores,**

Status:	Sold	Built:	1991	Price:	\$599,000
Type:	Duplex	List Co:	RE/MAX	Size:	1,900
L. Size:	8380	Bed:	5.0	Bath:	3.00
List Date:	02/11/2010	MLS?:	N		
Date Sold:	06/30/2010	Sld Price:	\$560,000	Includes Furniture?:	N Includes GST?: N

**6127 4 Eagle Ridge Crescent, Whistler Cay Heights, Eagle Ridge**

Status:	Sold	Built:	1986	Price:	\$649,000
Type:	Townhouse	List Co:	WREC	Size:	1,422
L. Size:		Bed:	3.0	Bath:	2.00
List Date:	05/06/2010	MLS?:	Y		
Date Sold:	06/11/2010	Sld Price:	\$631,000	Includes Furniture?:	N Includes GST?: N

**12 Baxter Creek, Rainbow,**

Status:	Sold	Built:		Price:	\$699,000
Type:	Vacant Land	List Co:	WREC	Size:	2,644
L. Size:	7553	Bed:		Bath:	
List Date:	10/15/2009	MLS?:	N		
Date Sold:	06/07/2010	Sld Price:	\$699,000	Includes Furniture?:	N Includes GST?: N

**9492 Emerald Drive, Emerald Estates,**

Status:	Sold	Built:	1986	Price:	\$699,000
Type:	Chalet	List Co:	RE/MAX	Size:	1,926
L. Size:	12244	Bed:	3.0	Bath:	2.00
List Date:	06/21/2010	MLS?:	Y		
Date Sold:	06/30/2010	Sld Price:	\$699,000	Includes Furniture?:	N Includes GST?: Y

**4637 8 Blackcomb Way, Benchlands, Snowberry**

Status:	Sold	Built:	1988	Price:	\$719,000	*
Type:	Townhouse	List Co:	WREC	Size:	1,367.50	
L. Size:		Bed:	3.0	Bath:	2.00	
List Date:	09/12/2008	MLS?:	Y			
Date Sold:	06/29/2010	Sld Price:	\$690,000	Includes Furniture?:	Y Includes GST?: Y	

**5 Baxter Creek, Rainbow,**

Status:	Sold	Built:		Price:	\$785,000
Type:	Vacant Land	List Co:	WREC	Size:	3,091
L. Size:	8831	Bed:		Bath:	
List Date:	10/15/2009	MLS?:	N		
Date Sold:	06/03/2010	Sld Price:	\$785,000	Includes Furniture?:	N Includes GST?: N

**4320 506 Sundial Crescent, Village, Pan Pacific Lodge**

Status:	Sold	Built:	1997	Price:	\$790,000
Type:	Condominium	List Co:	WREC	Size:	811
L. Size:		Bed:	2.0	Bath:	2.00
List Date:	05/24/2010	MLS?:	N		
Date Sold:	06/09/2010	Sld Price:	\$759,000	Includes Furniture?:	Y Includes GST?: N

**7 Baxter Creek, Rainbow,**

Status:	Sold	Built:		Price:	\$799,000
Type:	Vacant Land	List Co:	WREC	Size:	2,809
L. Size:	8027	Bed:		Bath:	
List Date:	10/15/2009	MLS?:	N		
Date Sold:	06/01/2010	Sld Price:	\$799,000	Includes Furniture?:	N Includes GST?: N

**1 Baxter Creek, Rainbow,**

Status:	Sold	Built:		Price:	\$849,000
Type:	Vacant Land	List Co:	WREC	Size:	3,498
L. Size:	10712	Bed:		Bath:	N
List Date:	10/15/2009	MLS?:	N		
Date Sold:	06/11/2010	Sld Price:	\$849,000	Includes Furniture?:	N Includes GST?: N

**33 Pineloop, Pinecrest,**

Status:	Sold	Built:	2004	Price:	\$859,800 *
Type:	Chalet	List Co:	WREC	Size:	2,307
L. Size:		Bed:	3.0	Bath:	2.00
List Date:	02/09/2010	MLS?:	Y		
Date Sold:	06/09/2010	Sld Price:	\$835,000	Includes Furniture?:	N Includes GST?: N

**4600 Lorimer Road, Village,**

Status:	Sold	Built:		Price:	\$879,000
Type:	Vacant Land	List Co:	RE/MAX	Size:	
L. Size:	0.8	Bed:		Bath:	
List Date:	04/02/2009	MLS?:	Y		
Date Sold:	06/06/2010	Sld Price:	\$879,000	Includes Furniture?:	N Includes GST?: N

**21 Baxter Creek, Rainbow,**

Status:	Sold	Built:		Price:	\$925,000
Type:	Vacant Land	List Co:	WREC	Size:	3,498
L. Size:	10011	Bed:		Bath:	N
List Date:	10/15/2009	MLS?:	N		
Date Sold:	06/11/2010	Sld Price:	\$925,000	Includes Furniture?:	N Includes GST?: N

**3147 St. Moritz Crescent, Blueberry, Blueberry Hill Estates**

Status:	Sold	Built:	1989	Price:	\$979,000 *
Type:	Duplex	List Co:	RE/MAX	Size:	2,080
L. Size:		Bed:	4.0	Bath:	3.50
List Date:	04/14/2010	MLS?:	Y		
Date Sold:	06/25/2010	Sld Price:	\$956,000	Includes Furniture?:	N Includes GST?: N

**4652 51D Blackcomb Way, Benchlands, Woods**

Status:	Sold	Built:		Price:	\$998,000 *
Type:	Townhouse	List Co:	SOTHEBYS	Size:	1,622
L. Size:		Bed:	3.0	Bath:	2.50
List Date:	05/27/2010	MLS?:	N		
Date Sold:	06/15/2010	Sld Price:	\$945,000	Includes Furniture?:	N Includes GST?: N

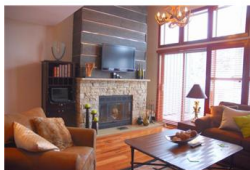
**4661 15 Blackcomb Way, Benchlands, Treeline**

Status:	Sold	Built:	1996	Price:	\$999,000 *
Type:	Townhouse	List Co:	SWCR	Size:	1,260
L. Size:		Bed:	3.0	Bath:	2.00
List Date:	05/01/2009	MLS?:	Y		
Date Sold:	06/08/2010	Sld Price:	\$970,000	Includes Furniture?:	Y Includes GST?: N

**4652 50 Blackcomb Way, Benchlands, Woods**

Status:	Sold	Built:	1995	Price:	\$999,500 *
Type:	Townhouse	List Co:	RE/MAX	Size:	1,670
L. Size:		Bed:	3.0	Bath:	2.50
List Date:	10/26/2009	MLS?:	N		
Date Sold:	06/21/2010	Sld Price:	\$1,025,000	Includes Furniture?:	N Includes GST?: N

**8261 Valley Drive, Alpine Meadows,**

Status:	Sold	Built:	1986	Price:	\$1,049,000	*
Type:	Chalet	List Co:	SWCR	Size:	3,200	
L. Size:		Bed:	6.0	Bath:	2.50	
List Date:	03/15/2010	MLS?:	Y			
Date Sold:	06/09/2010	Sld Price:	\$900,000	Includes Furniture?:	N	Includes GST?: N

**2949 Kadenwood Drive, Whistler Creek, Kadenwood**

Status:	Sold	Built:	n/a	Price:	\$1,155,500	
Type:	Vacant Land	List Co:	PLAY	Size:		
L. Size:	18,170	Bed:	.0	Bath:	0.00	
List Date:	01/01/2010	MLS?:	N			
Date Sold:	06/29/2010	Sld Price:	\$1,155,500	Includes Furniture?:	N	Includes GST?: N

**7226 Spruce Grove Circle, Spruce Grove,**

Status:	Sold	Built:	2004	Price:	\$1,192,000	*
Type:	Chalet	List Co:	WREC	Size:	2,046	
L. Size:	5113	Bed:	3.5	Bath:	2.50	
List Date:	06/01/2009	MLS?:	N			
Date Sold:	06/23/2010	Sld Price:	\$1,070,000	Includes Furniture?:	Y	Includes GST?: N

**9536 Emerald Drive, Emerald Estates,**

Status:	Sold	Built:	1980	Price:	\$1,199,000	
Type:	Chalet	List Co:	Thorn	Size:	1,900	
L. Size:	9548	Bed:	4.0	Bath:	2.50	
List Date:	05/14/2010	MLS?:	Y			
Date Sold:	06/22/2010	Sld Price:	\$1,090,000	Includes Furniture?:	N	Includes GST?: N

**4645 10 Blackcomb Way, Benchlands, Snowgoose**

Status:	Sold	Built:	1990	Price:	\$1,249,000	*
Type:	Townhouse	List Co:	RE/MAX	Size:	1,605	
L. Size:		Bed:	3.0	Bath:	3.00	
List Date:	12/11/2008	MLS?:	N			
Date Sold:	06/29/2010	Sld Price:	\$1,200,000	Includes Furniture?:	N	Includes GST?: N

**2953 Kadenwood Drive, Whistler Creek, Kadenwood**

Status:	Sold	Built:	n/a	Price:	\$1,269,500	
Type:	Vacant Land	List Co:	PLAY	Size:		
L. Size:	16,071	Bed:	.0	Bath:	0.00	
List Date:	02/01/2010	MLS?:	N			
Date Sold:	06/29/2010	Sld Price:	\$1,269,500	Includes Furniture?:	N	Includes GST?: N

**3100 Hillcrest Drive, Alta Vista,**

Status:	Sold	Built:		Price:	\$1,299,000	*
Type:	Vacant Land	List Co:	WREC	Size:		
L. Size:	18729.2	Bed:		Bath:		
List Date:	01/03/2006	MLS?:	Y			
Date Sold:	06/17/2010	Sld Price:	\$1,250,000	Includes Furniture?:	N	Includes GST?: N

**8030 24 Nicklaus North Boulevard, Green Lake Estates, Englewood Greens**

Status:	Sold	Built:	1997	Price:	\$1,299,000	*
Type:	Townhouse	List Co:	Thorn	Size:	2,425	
L. Size:		Bed:	4.0	Bath:	3.50	
List Date:	03/04/2010	MLS?:	Y			
Date Sold:	06/16/2010	Sld Price:	\$1,125,000	Includes Furniture?:	N	Includes GST?: N

**6335 Easy Street, Whistler Cay Estates,**

Status:	Sold	Built:	1996	Price:	\$1,329,000
Type:	Chalet	List Co:	RE/MAX	Size:	3,066
L. Size:	11580	Bed:	4.5	Bath:	2.00
List Date:	05/14/2010	MLS?:	Y		
Date Sold:	06/07/2010	Sld Price:	\$1,270,000	Includes Furniture?:	N Includes GST?: N

**7241 Fitzsimmons Road, White Gold,**

Status:	Sold	Built:	1990	Price:	\$1,349,000
Type:	Chalet	List Co:	WREC	Size:	2,396
L. Size:	8127	Bed:	3.0	Bath:	2.00
List Date:	04/27/2010	MLS?:	Y		
Date Sold:	06/25/2010	Sld Price:	\$1,320,000	Includes Furniture?:	N Includes GST?: N

**4741 Settebello Drive, Village, Montebello**

Status:	Sold	Built:	2000	Price:	\$1,399,000 *
Type:	Townhouse	List Co:	SWCR	Size:	1,508
L. Size:		Bed:	3.0	Bath:	3.00
List Date:	07/21/2008	MLS?:	Y		
Date Sold:	06/21/2010	Sld Price:	\$1,225,000	Includes Furniture?:	Y Includes GST?: Y

**8076 Cypress Place, Green Lake Estates,**

Status:	Sold	Built:		Price:	\$1,495,000
Type:	Vacant Land	List Co:	WREC	Size:	
L. Size:	13061	Bed:		Bath:	
List Date:	07/20/2010	MLS?:	N		
Date Sold:	06/30/2010	Sld Price:	\$1,300,000	Includes Furniture?:	N Includes GST?: N

**4891 46 Painted Cliff Road, Benchlands, Painted Cliff**

Status:	Sold	Built:	1992	Price:	\$1,899,000
Type:	Townhouse	List Co:	RE/MAX	Size:	1,347
L. Size:		Bed:	3.0	Bath:	2.00
List Date:	03/24/2010	MLS?:	Y		
Date Sold:	06/01/2010	Sld Price:	\$1,600,000	Includes Furniture?:	Y Includes GST?: N

**7124 19 Nancy Greene Drive, White Gold, Fitzsimmons Walk**

Status:	Sold	Built:	2009	Price:	\$2,700,000
Type:	Townhouse	List Co:	WREC	Size:	2,560
L. Size:		Bed:	4.0	Bath:	3.50
List Date:	12/28/2009	MLS?:	Y		
Date Sold:	06/28/2010	Sld Price:	\$2,100,000	Includes Furniture?:	Y Includes GST?: N

**5638 Alta Lake Road, Westside,**

Status:	Sold	Built:	2005	Price:	\$2,999,000 *
Type:	Chalet	List Co:	Thorn	Size:	2,700
L. Size:		Bed:	4.0	Bath:	3.00
List Date:	01/28/2010	MLS?:	Y		
Date Sold:	06/30/2010	Sld Price:	\$2,300,000	Includes Furniture?:	N Includes GST?: N