



4800 366 wk 7 Spearhead Drive, Benchlands, Aspens

Status: **Sold** Built: **1994** Price: **\$22,900**
 Type: **Shared Owner** List Co: **RE/MAX** Size: **962**
 L. Size: Bed: **2.0** Bath: **2.00**
 List Date: **09/24/2010** MLS?: **N**
 Date Sold: **01/24/2011** Sld Price: **\$19,000** Includes Furniture?: **Y** Includes GST?: **N**



4295 408 Blackcomb Way, Village, Holiday Inn

Status: **Sold** Built: **1995** Price: **\$88,000**
 Type: **Condominium** List Co: **RE/MAX** Size: **435**
 L. Size: Bed: **.5** Bath: **1.00**
 List Date: **10/13/2010** MLS?: **Y**
 Date Sold: **01/03/2011** Sld Price: **\$81,000** Includes Furniture?: **N** Includes GST?: **N**



2020 114D London Lane, Whistler Creek, Evolution

Status: **Sold** Built: **2008** Price: **\$94,900**
 Type: **Shared Owner** List Co: **SWCR** Size: **592**
 L. Size: Bed: **1.0** Bath: **1.00**
 List Date: **12/13/2010** MLS?: **N**
 Date Sold: **01/26/2011** Sld Price: **\$88,300** Includes Furniture?: **N** Includes GST?: **N**



2036 433C London Lane, Whistler Creek, Legends

Status: **Sold** Built: **2001** Price: **\$110,000**
 Type: **Shared Owner** List Co: **WREC** Size: **965**
 L. Size: Bed: **2.0** Bath: **2.00**
 List Date: **10/20/2010** MLS?: **Y**
 Date Sold: **01/26/2011** Sld Price: **\$99,000** Includes Furniture?: **Y** Includes GST?: **N**



4295 426 Blackcomb Way, Village, Holiday Inn

Status: **Sold** Built: **1996** Price: **\$135,000**
 Type: **Condominium** List Co: **SOTHEBYS** Size: **644**
 L. Size: Bed: **2.0** Bath: **1.00**
 List Date: **01/01/2011** MLS?: **Y**
 Date Sold: **01/18/2011** Sld Price: **\$128,000** Includes Furniture?: **N** Includes GST?: **N**



2020 109D London Lane, Whistler Creek, Evolution

Status: **Sold** Built: **2008** Price: **\$149,900**
 Type: **Shared Owner** List Co: **SWCR** Size: **1,076**
 L. Size: Bed: **2.0** Bath: **2.00**
 List Date: **12/02/2010** MLS?: **N**
 Date Sold: **01/10/2011** Sld Price: **\$149,900** Includes Furniture?: **Y** Includes GST?: **N**



2020 109A London Lane, Whistler Creek, Evolution

Status: **Sold** Built: **2008** Price: **\$149,900** *
 Type: **Shared Owner** List Co: **SWCR** Size: **1,076**
 L. Size: Bed: **2.0** Bath: **2.00**
 List Date: **12/02/2010** MLS?: **N**
 Date Sold: **01/19/2011** Sld Price: **\$149,900** Includes Furniture?: **N** Includes GST?: **N**



2020 109C London Lane, Whistler Creek, Evolution

Status: **Sold** Built: **2008** Price: **\$149,900**
 Type: **Shared Owner** List Co: **SWCR** Size: **1,076**
 L. Size: Bed: **2.0** Bath: **2.00**
 List Date: **12/02/2010** MLS?: **N**
 Date Sold: **01/24/2011** Sld Price: **\$149,900** Includes Furniture?: **N** Includes GST?: **N**



1400 GP2 Alpha Lake Road, Whistler Creek, Tamarisk

Status: **Sold** Built: **1974** Price: **\$205,000** *

Type: **Condominium** List Co: **RE/MAX** Size: **541**

L. Size: Bed: **.5** Bath: **1.00**

List Date: **09/09/2009** MLS?: **Y**

Date Sold: **01/18/2011** Sld Price: **\$188,000** Includes Furniture?: **N** Includes GST?: **N**



4591 235 Blackcomb Way, Benchlands, Four Seasons Resort

Status: **Sold** Built: **2004** Price: **\$219,900** *

Type: **Condominium** List Co: **WREC** Size: **576.74**

L. Size: Bed: **.5** Bath: **1.00**

List Date: **09/01/2010** MLS?: **N**

Date Sold: **01/18/2011** Sld Price: **\$215,000** Includes Furniture?: **N** Includes GST?: **N**



2021 201/201A Karen Crescent, Whistler Creek, Wh. Creek Lodge

Status: **Sold** Built: **1979** Price: **\$229,000** *

Type: **Condominium** List Co: **SWCR** Size: **808**

L. Size: Bed: **1.5** Bath: **2.00**

List Date: **04/30/2010** MLS?: **N**

Date Sold: **01/19/2011** Sld Price: **\$200,000** Includes Furniture?: **N** Includes GST?: **N**



4899 424 Painted Cliff Road, Benchlands, Blackcomb Springs

Status: **Sold** Built: **1996** Price: **\$265,000** *

Type: **Condominium** List Co: **RE/MAX** Size: **790**

L. Size: Bed: **2.0** Bath: **2.00**

List Date: **08/18/2010** MLS?: **Y**

Date Sold: **01/18/2011** Sld Price: **\$253,000** Includes Furniture?: **N** Includes GST?: **N**



2219 1 Sapporo, Whistler Creek, Gondola Village

Status: **Sold** Built: **1986** Price: **\$268,900**

Type: **Condominium** List Co: **RE/MAX** Size: **396**

L. Size: Bed: **1.0** Bath: **1.00**

List Date: **12/18/2010** MLS?: **Y**

Date Sold: **01/14/2011** Sld Price: **\$268,900** Includes Furniture?: **N** Includes GST?: **N**

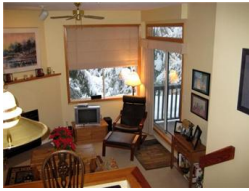

2213 3 Marmot Place, Whistler Creek, Courtyard

Status: **Sold** Built: **19** Price: **\$269,000**

Type: **Townhouse** List Co: **WREC** Size: **523**

L. Size: Bed: **1.0** Bath: **1.00**

List Date: **01/06/2011** MLS?: **N**

Date Sold: **01/17/2011** Sld Price: **\$260,000** Includes Furniture?: **N** Includes GST?: **N**



4736 C Settebello Drive, Village, Montebello

Status: **Sold** Built: **2001** Price: **\$275,000** *

Type: **Shared Owner** List Co: **RE/MAX** Size: **1,511**

L. Size: Bed: **3.0** Bath: **3.00**

List Date: **09/14/2010** MLS?: **N**

Date Sold: **01/07/2011** Sld Price: **\$275,000** Includes Furniture?: **Y** Includes GST?: **N**



2217 21 Marmot Place, Whistler Creek, Powderview

Status: **Sold** Built: **1987** Price: **\$283,000** *

Type: **Townhouse** List Co: **WREC** Size: **571**

L. Size: Bed: **1.0** Bath: **1.00**

List Date: **09/03/2009** MLS?: **N**

Date Sold: **01/31/2011** Sld Price: **\$245,000** Includes Furniture?: **N** Includes GST?: **N**

All Measurements Are Approximate; The above information is provided for the sole use of the members of The Whistler Listing System and is from sources believed reliable but should not be relied upon without verification. The Whistler Listing System assumes no responsibility for its accuracy. Not intended to solicit already listed properties.

**4360 324 Lorimer Road, Village, Market Place Lodge**

Status:	Sold	Built:	1994	Price:	\$299,000	*
Type:	Condominium	List Co:	WREC	Size:	546	
L. Size:		Bed:	1.0	Bath:	1.00	
List Date:	12/05/2009	MLS?:	Y			
Date Sold:	01/14/2011	Sld Price:	\$286,000	Includes Furniture?:	Y	Includes GST?: N

**2213 8 Marmot Place, Whistler Creek, Courtyard**

Status:	Sold	Built:	1988	Price:	\$299,000	*
Type:	Townhouse	List Co:	WREC	Size:	519	
L. Size:		Bed:	1.0	Bath:	1.00	
List Date:	01/23/2010	MLS?:	N			
Date Sold:	01/25/2011	Sld Price:	\$276,000	Includes Furniture?:	N	Includes GST?: Y

**2138 5 Sarajevo Drive, Whistler Creek, Gondola Village**

Status:	Sold	Built:	1987	Price:	\$299,000	*
Type:	Condominium	List Co:	WREC	Size:	400	
L. Size:		Bed:	1.0	Bath:	1.00	
List Date:	09/03/2010	MLS?:	Y			
Date Sold:	01/27/2011	Sld Price:	\$285,000	Includes Furniture?:	N	Includes GST?: Y

**2101 11 Whistler Road, Whistler Creek, Highpointe**

Status:	Sold	Built:	1987	Price:	\$314,000	
Type:	Condominium	List Co:	SWCR	Size:	600	
L. Size:		Bed:	1.5	Bath:	1.50	
List Date:	12/13/2010	MLS?:	Y			
Date Sold:	01/04/2011	Sld Price:	\$305,000	Includes Furniture?:	N	Includes GST?: N

**2050 316 Lake Placid Road, Whistler Creek, Lake Placid Lodge**

Status:	Sold	Built:	1989	Price:	\$349,888	*
Type:	Condominium	List Co:	S to S	Size:	800	
L. Size:		Bed:	1.5	Bath:	1.00	
List Date:	06/05/2010	MLS?:	N			
Date Sold:	01/28/2011	Sld Price:	\$325,000	Includes Furniture?:	N	Includes GST?: N

**3102 23 Panorama Ridge, Brio, Suncrest**

Status:	Sold	Built:	1992	Price:	\$429,000	
Type:	Townhouse	List Co:	WREC	Size:	904	
L. Size:		Bed:	2.0	Bath:	1.00	
List Date:	01/17/2011	MLS?:	Y			
Date Sold:	01/31/2011	Sld Price:	\$417,000	Includes Furniture?:	N	Includes GST?: N

**4660 226 Blackcomb Way, Benchlands, Lost Lake Lodge**

Status:	Sold	Built:	1998	Price:	\$475,000	
Type:	Condominium	List Co:	RE/MAX	Size:	819	
L. Size:		Bed:	2.0	Bath:	2.00	
List Date:	12/21/2010	MLS?:	Y			
Date Sold:	01/19/2011	Sld Price:	\$467,000	Includes Furniture?:	N	Includes GST?: N

**4388 48 Northlands Boulevard, Village, Glaciers Reach**

Status:	Sold	Built:	1997	Price:	\$478,000	*
Type:	Townhouse	List Co:	WREC	Size:	873	
L. Size:		Bed:	2.0	Bath:	2.00	
List Date:	10/22/2010	MLS?:	Y			
Date Sold:	01/14/2011	Sld Price:	\$428,000	Includes Furniture?:	Y	Includes GST?: N



4591 233/234 Blackcomb Way, Benchlands, Four Seasons Resort

Status: **Sold** Built: **2004** Price: **\$625,000** *

Type: **Condominium** List Co: **WREC** Size: **1,422**

L. Size: Bed: **2.0** Bath: **2.00**

List Date: **12/23/2009** MLS?: **N**

Date Sold: **01/18/2011** Sld Price: **\$615,000** Includes Furniture?: **Y** Includes GST?: **N**



2240 26 Gondola Way, Whistler Creek, Wh. Creek Ridge

Status: **Sold** Built: **1989** Price: **\$649,000** *

Type: **Townhouse** List Co: **WREC** Size: **1,297**

L. Size: Bed: **3.0** Bath: **2.00**

List Date: **04/02/2010** MLS?: **Y**

Date Sold: **01/12/2011** Sld Price: **\$622,000** Includes Furniture?: **N** Includes GST?: **N**



4325 45 Northlands Boulevard, Village, Sunpath

Status: **Sold** Built: **1995** Price: **\$679,000**

Type: **Townhouse** List Co: **RE/MAX** Size: **1,038**

L. Size: Bed: **3.0** Bath: **2.00**

List Date: **12/09/2010** MLS?: **Y**

Date Sold: **01/21/2011** Sld Price: **\$610,000** Includes Furniture?: **N** Includes GST?: **N**



4591 503 Blackcomb Way, Benchlands, Four Seasons Resort

Status: **Sold** Built: **2004** Price: **\$699,000**

Type: **Condominium** List Co: **SOTHEBYS** Size: **1,360**

L. Size: Bed: **1.5** Bath: **2.00**

List Date: **08/13/2010** MLS?: **Y**

Date Sold: **01/07/2011** Sld Price: **\$601,000** Includes Furniture?: **N** Includes GST?: **N**



4628 11 Blackcomb Way, Benchlands, Alpine Greens

Status: **Sold** Built: **1991** Price: **\$729,000**

Type: **Townhouse** List Co: **RE/MAX** Size: **1,040**

L. Size: Bed: **2.0** Bath: **2.00**

List Date: **01/12/2011** MLS?: **N**

Date Sold: **01/28/2011** Sld Price: **\$715,000** Includes Furniture?: **N** Includes GST?: **N**



4636 1 Blackcomb Way, Benchlands, Gleneagles

Status: **Sold** Built: **1991** Price: **\$859,000**

Type: **Townhouse** List Co: **SWCR** Size: **1,742**

L. Size: Bed: **3.0** Bath: **3.00**

List Date: **12/23/2010** MLS?: **Y**

Date Sold: **01/24/2011** Sld Price: **\$825,000** Includes Furniture?: **N** Includes GST?: **N**



9294 Emerald Drive, Emerald Estates,

Status: **Sold** Built: **1996** Price: **\$1,099,000** *

Type: **Chalet** List Co: **WREC** Size: **3,500**

L. Size: **9715** Bed: **4.5** Bath: **3.00**

List Date: **08/25/2010** MLS?: **Y**

Date Sold: **01/25/2011** Sld Price: **\$1,030,000** Includes Furniture?: **Y** Includes GST?: **N**



6152 Eagle Drive, Whistler Cay Heights,

Status: **Sold** Built: Price: **\$1,149,000** *

Type: **Vacant Land** List Co: **Thorn** Size:

L. Size: **9178 sq.ft.** Bed: Bath:

List Date: **04/30/2010** MLS?: **Y**

Date Sold: **01/24/2011** Sld Price: **\$1,000,000** Includes Furniture?: **N** Includes GST?: **N**



4150 3 Tantalus Drive, Village, Northern Lights

Status:	Sold	Built:	1995	Price:	\$1,239,000	*
Type:	Townhouse	List Co:	WREC	Size:	1,648	
L. Size:		Bed:	4.0	Bath:	3.50	
List Date:	12/07/2009	MLS?:	Y			
Date Sold:	01/27/2011	Sld Price:	\$1,068,750	Includes Furniture?:	Y	Includes GST?: Y



2453 Snow Valley Place, Whistler Creek,

Status:	Sold	Built:	2000	Price:	\$2,400,000	
Type:	Chalet	List Co:	RE/MAX	Size:	3,500	
L. Size:	28385	Bed:	4.0	Bath:	4.00	
List Date:	12/22/2010	MLS?:	Y			
Date Sold:	01/26/2011	Sld Price:	\$2,300,000	Includes Furniture?:	N	Includes GST?: N