

**4652 54 Blackcomb Way, Benchlands, Woods**

Status:	Sold	Built:	1995	Price:	\$639,000
Type:	Townhouse	List Co:	WREC	Size:	1,005
L. Size:		Bed:	2.0	Bath:	2.00
List Date:	07/29/2011	MLS?:	Y		
Date Sold:	08/19/2011	Sld Price:	\$615,000	Includes Furniture?:	N
				Includes GST?:	N

**4661 34 Blackcomb Way, Benchlands, Treeline**

Status:	Sold	Built:		Price:	\$739,000
Type:	Townhouse	List Co:	WREC	Size:	1,330
L. Size:		Bed:	3.0	Bath:	2.00
List Date:	07/26/2011	MLS?:	N		
Date Sold:	08/02/2011	Sld Price:	\$712,000	Includes Furniture?:	Y
				Includes GST?:	N

**2309 H Brandywine Way, Bayshores,**

Status:	Sold	Built:	1985	Price:	\$430,000
Type:	Townhouse	List Co:	RE/MAX	Size:	1,250
L. Size:		Bed:	4.0	Bath:	2.00
List Date:	06/21/2011	MLS?:	Y		
Date Sold:	08/09/2011	Sld Price:	\$410,000	Includes Furniture?:	N
				Includes GST?:	N

**4385 15 Northlands Boulevard, Village, Symphony**

Status:	Sold	Built:	1997	Price:	\$499,000	*
Type:	Townhouse	List Co:	RE/MAX	Size:	985	
L. Size:		Bed:	2.0	Bath:	3.00	
List Date:	11/18/2010	MLS?:	Y			
Date Sold:	08/24/2011	Sld Price:	\$488,000	Includes Furniture?:	N	Includes GST?: N

**6125 29 Eagle Drive, Whistler Cay Heights, Smoketree**

Status:	Sold	Built:	1983	Price:	\$369,000	*
Type:	Townhouse	List Co:	RE/MAX	Size:	758	
L. Size:		Bed:	1.0	Bath:	1.00	
List Date:	07/30/2010	MLS?:	Y			
Date Sold:	08/26/2011	Sld Price:	\$346,000	Includes Furniture?:	N	Includes GST?: N

**4335 51 Northlands Boulevard, Village, Lagoons**

Status:	Sold	Built:	1996	Price:	\$240,000	*
Type:	Townhouse	List Co:	WREC	Size:	480	
L. Size:		Bed:	.5	Bath:	1.00	
List Date:	07/31/2010	MLS?:	Y			
Date Sold:	08/16/2011	Sld Price:	\$210,000	Includes Furniture?:	Y	Includes GST?: N

**4809 416 Spearhead Drive, Benchlands, Marquise**

Status:	Sold	Built:	1990	Price:	\$310,000	*
Type:	Condominium	List Co:	WREC	Size:	578	
L. Size:		Bed:	1.0	Bath:	1.00	
List Date:	06/01/2011	MLS?:	Y			
Date Sold:	08/12/2011	Sld Price:	\$285,000	Includes Furniture?:	Y	Includes GST?: N

**4644 37 Blackcombe Way, Benchlands, Blackcomb Greens**

Status:	Sold	Built:	1993	Price:	\$95,000
Type:	Shared Owner	List Co:	RE/MAX	Size:	1,092
L. Size:		Bed:	2.0	Bath:	2.00
List Date:	07/08/2011	MLS?:	N		
Date Sold:	08/31/2011	Sld Price:	\$92,500	Includes Furniture?:	N
				Includes GST?:	N

**2036 434D London Lane, Whistler Creek, Legends**

Status:	Sold	Built:	2002	Price:	\$106,000
Type:	Shared Owner	List Co:	SWCR	Size:	1,030
L. Size:		Bed:	2.5	Bath:	2.00
List Date:	07/28/2011	MLS?:	Y		
Date Sold:	08/20/2011	Sld Price:	\$106,438	Includes Furniture?:	N Includes GST?: N

**4090 713 Whistler Way, Village, Westin**

Status:	Sold	Built:	2000	Price:	\$139,000	*
Type:	Condominium	List Co:	SWCR	Size:	410	
L. Size:		Bed:	.5	Bath:	1.00	
List Date:	12/24/2010	MLS?:	N			
Date Sold:	08/12/2011	Sld Price:	\$129,000	Includes Furniture?:	N Includes GST?: N	

**2433 Los Lenas, Whistler Creek,**

Status:	Sold	Built:	1994	Price:	\$1,449,000
Type:	Chalet	List Co:	RE/MAX	Size:	3,144
L. Size:	8820	Bed:	4.0	Bath:	3.50
List Date:	08/08/2011	MLS?:	Y		
Date Sold:	08/29/2011	Sld Price:	\$1,434,000	Includes Furniture?:	N Includes GST?: N

**6800 14 Crabapple Drive, Whistler Cay Estates, Alta Lake Resort**

Status:	Sold	Built:	1985	Price:	\$424,900
Type:	Townhouse	List Co:	WREC	Size:	667
L. Size:		Bed:	2.0	Bath:	2.00
List Date:	05/08/2011	MLS?:	Y		
Date Sold:	08/31/2011	Sld Price:	\$403,000	Includes Furniture?:	Y Includes GST?: N

**1593 Tynebridge Lane, Spring Creek,**

Status:	Sold	Built:		Price:	\$449,000	*
Type:	Vacant Land	List Co:	WREC	Size:		
L. Size:	10,871	Bed:		Bath:		
List Date:	05/09/2010	MLS?:	Y			
Date Sold:	08/03/2011	Sld Price:	\$360,000	Includes Furniture?:	N Includes GST?: N	

**2036 424A London Lane, Whistler Creek, Legends**

Status:	Sold	Built:	2001	Price:	\$89,900
Type:	Shared Owner	List Co:	RE/MAX	Size:	952
L. Size:		Bed:	2.0	Bath:	2.00
List Date:	06/29/2011	MLS?:	N		
Date Sold:	08/30/2011	Sld Price:	\$85,000	Includes Furniture?:	N Includes GST?: N

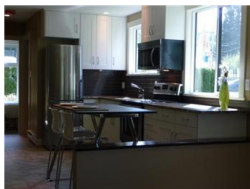
**6850 301 Crabapple Drive, Whistler Cay Estates, Adventures West**

Status:	Sold	Built:	RENO	Price:	\$349,900	*
Type:	Townhouse	List Co:	SWCR	Size:	501	
L. Size:		Bed:	1.0	Bath:	1.00	
List Date:	05/17/2010	MLS?:	Y			
Date Sold:	08/28/2011	Sld Price:	\$308,000	Includes Furniture?:	N Includes GST?: N	

**4636 10 Blackcomb Way, Benchlands, Gleneagles**

Status:	Sold	Built:	1992	Price:	\$639,000
Type:	Townhouse	List Co:	SWCR	Size:	975
L. Size:		Bed:	2.0	Bath:	2.00
List Date:	07/02/2011	MLS?:	Y		
Date Sold:	08/10/2011	Sld Price:	\$618,000	Includes Furniture?:	N Includes GST?: N

**4335 92 Northlands Boulevard, Village, Lagoons**

Status:	Sold	Built:	1996	Price:	\$479,900
Type:	Townhouse	List Co:	Thorn	Size:	860
L. Size:		Bed:	2.0	Bath:	2.00
List Date:	07/19/2011	MLS?:	Y		
Date Sold:	08/02/2011	Sld Price:	\$469,000	Includes Furniture?:	Y
				Includes GST?:	Y

**4857 33 Painted Cliff Road, Benchlands, Foxglove**

Status:	Sold	Built:	1989	Price:	\$879,000
Type:	Townhouse	List Co:	WREC	Size:	1,703
L. Size:		Bed:	3.5	Bath:	2.00
List Date:	06/29/2011	MLS?:	Y		
Date Sold:	08/30/2011	Sld Price:	\$829,000	Includes Furniture?:	N
				Includes GST?:	N

**4050 429/431 Whistler Way, Village, Hilton Whistler Resort**

Status:	Sold	Built:	2005	Price:	\$450,000
Type:	Condominium	List Co:	WREC	Size:	1,146
L. Size:		Bed:	2.0	Bath:	2.00
List Date:	06/06/2011	MLS?:	Y		
Date Sold:	08/25/2011	Sld Price:	\$400,000	Includes Furniture?:	Y
				Includes GST?:	Y

**2301 18 Taluswood Place, Nordic, Bluffs**

Status:	Sold	Built:	2000	Price:	\$699,000
Type:	Townhouse	List Co:	WREC	Size:	968
L. Size:		Bed:	2.0	Bath:	2.00
List Date:	01/06/2011	MLS?:	Y		
Date Sold:	08/23/2011	Sld Price:	\$650,000	Includes Furniture?:	Y
				Includes GST?:	N

**7179 Spruce Grove Circle, Spruce Grove,**

Status:	Sold	Built:	2000	Price:	\$1,299,000
Type:	Chalet	List Co:	WREC	Size:	2,576
L. Size:		Bed:	4.0	Bath:	4.50
List Date:	02/14/2011	MLS?:	Y		
Date Sold:	08/16/2011	Sld Price:	\$1,200,000	Includes Furniture?:	Y
				Includes GST?:	N

**1400 F204 Alta Lake Road, Whistler Creek, Tamarisk**

Status:	Sold	Built:	1975	Price:	\$279,900
Type:	Condominium	List Co:	WREC	Size:	650
L. Size:		Bed:	1.0	Bath:	1.00
List Date:	06/28/2011	MLS?:	Y		
Date Sold:	08/31/2011	Sld Price:	\$260,000	Includes Furniture?:	N
				Includes GST?:	N

**4894 4 Painted Cliff Road, Benchlands, Mountain Star**

Status:	Sold	Built:	1997	Price:	\$779,000	*
Type:	Townhouse	List Co:	WREC	Size:	1,315	
L. Size:		Bed:	2.5	Bath:	2.00	
List Date:	03/23/2011	MLS?:	N			
Date Sold:	08/09/2011	Sld Price:	\$779,000	Includes Furniture?:	Y	
				Includes GST?:	N	

**8030 33 Nicklaus North Boulevard, Green Lake Estates, Englewood Greens**

Status:	Sold	Built:	1997	Price:	\$1,195,000
Type:	Townhouse	List Co:	WREC	Size:	1,959
L. Size:		Bed:	4.0	Bath:	3.50
List Date:	07/16/2011	MLS?:	Y		
Date Sold:	08/22/2011	Sld Price:	\$1,100,000	Includes Furniture?:	N
				Includes GST?:	N

**1530 29 Tynebridge Lane, Spring Creek, The Glades**

Status:	Sold	Built:	2003	Price:	\$729,000	*
Type:	Townhouse	List Co:	Thorn	Size:	1,368	
L. Size:		Bed:	3.0	Bath:	2.50	
List Date:	11/01/2009	MLS?:	Y			
Date Sold:	08/15/2011	Sld Price:	\$705,000	Includes Furniture?:	N	Includes GST?: N

**4335 26 Northlands Boulevard, Village, Lagoons**

Status:	Sold	Built:	1996	Price:	\$270,000	*
Type:	Townhouse	List Co:	WREC	Size:	463	
L. Size:		Bed:	.5	Bath:	1.00	
List Date:	03/25/2010	MLS?:	N			
Date Sold:	08/02/2011	Sld Price:	\$220,000	Includes Furniture?:	Y	Includes GST?: N

**4628 14 Blackcomb Way, Benchlands, Alpine Greens**

Status:	Sold	Built:	1991	Price:	\$679,000	
Type:	Townhouse	List Co:	WREC	Size:	1,039	
L. Size:		Bed:	2.0	Bath:	2.00	
List Date:	07/18/2011	MLS?:	Y			
Date Sold:	08/03/2011	Sld Price:	\$635,000	Includes Furniture?:	N	Includes GST?: N

**4890 2 Painted Cliff Road, Benchlands, Arrowhead Point**

Status:	Sold	Built:	1994	Price:	\$699,000	*
Type:	Townhouse	List Co:	WREC	Size:	957	
L. Size:		Bed:	2.0	Bath:	2.00	
List Date:	05/17/2010	MLS?:	Y			
Date Sold:	08/05/2011	Sld Price:	\$600,000	Includes Furniture?:	Y	Includes GST?: N

**2560 Snowridge Crescent, Whistler Creek,**

Status:	Sold	Built:	1991	Price:	\$2,895,000	*
Type:	Chalet	List Co:	RE/MAX	Size:	3,400	
L. Size:	9025	Bed:	6.0	Bath:	4.00	
List Date:	05/12/2010	MLS?:	Y			
Date Sold:	08/16/2011	Sld Price:	\$2,500,000	Includes Furniture?:	N	Includes GST?: N

**4737 11 Spearhead Drive, Benchlands, Forest Trails**

Status:	Sold	Built:	1989	Price:	\$529,000	*
Type:	Townhouse	List Co:	SWCR	Size:	1,066	
L. Size:		Bed:	2.0	Bath:	2.00	
List Date:	11/25/2010	MLS?:	Y			
Date Sold:	08/30/2011	Sld Price:	\$479,000	Includes Furniture?:	N	Includes GST?: N

**8322 Rainbow Drive, Alpine Meadows,**

Status:	Sold	Built:	1997	Price:	\$1,199,000	*
Type:	Chalet	List Co:	RE/MAX	Size:	2,800	
L. Size:	8008	Bed:	4.0	Bath:	2.50	
List Date:	04/20/2011	MLS?:	Y			
Date Sold:	08/08/2011	Sld Price:	\$1,040,000	Includes Furniture?:	N	Includes GST?: N

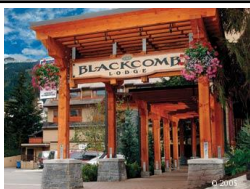
**4220 227 Gateway Drive, Village, Blackcomb Lodge**

Status:	Sold	Built:	0000	Price:	\$124,500	
Type:	Condominium	List Co:	RE/MAX	Size:	0	
L. Size:		Bed:	1.0	Bath:	1.00	
List Date:	07/20/2011	MLS?:	Y			
Date Sold:	08/29/2011	Sld Price:	\$120,000	Includes Furniture?:	N	Includes GST?: N

**2036 201D London Lane, Whistler Creek, Legends**

Status:	Sold	Built:	2001	Price:	\$158,900
Type:	Shared Owner	List Co:	WREC	Size:	1,247
L. Size:		Bed:	3.0	Bath:	2.00
List Date:	04/29/2011	MLS?:	N		
Date Sold:	08/24/2011	Sld Price:	\$160,000	Includes Furniture?:	Y
				Includes GST?:	Y

**1240 8 Mount Fee Road, Cheakamus Crossing, Riverbend**

Status:	Sold	Built:	2010	Price:	\$730,000	*
Type:	Townhouse	List Co:	WREC	Size:	1,765	
L. Size:		Bed:	3.5	Bath:	3.00	
List Date:	08/16/2011	MLS?:	N			
Date Sold:	08/12/2011	Sld Price:	\$730,000	Includes Furniture?:	N	Includes GST?: Y

**1240 14 Mount Fee Road, Cheakamus Crossing, Riverbend**

Status:	Sold	Built:	2010	Price:	\$740,000
Type:	Townhouse	List Co:	WREC	Size:	1,765
L. Size:		Bed:	3.5	Bath:	3.00
List Date:	08/30/2011	MLS?:	N		
Date Sold:	08/19/2011	Sld Price:	\$740,000	Includes Furniture?:	N
				Includes GST?:	Y

**6368 Fairway Drive, Whistler Cay Heights,**

Status:	Sold	Built:	1988	Price:	\$1,249,000	*
Type:	Chalet	List Co:	WREC	Size:	2,045	
L. Size:	8213	Bed:	4.5	Bath:	4.00	
List Date:	11/10/2010	MLS?:	Y			
Date Sold:	08/12/2011	Sld Price:	\$1,195,000	Includes Furniture?:	N	Includes GST?: N

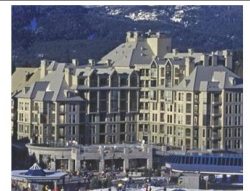
**4320 61 Sundial Crescent, Village, Pan Pacific Lodge**

Status:	Sold	Built:		Price:	\$69,000
Type:	Prk. Stall	List Co:	RE/MAX	Size:	
L. Size:		Bed:		Bath:	
List Date:	05/20/2010	MLS?:	N		
Date Sold:	08/05/2011	Sld Price:	\$45,000	Includes Furniture?:	N
				Includes GST?:	N

**2122 Castle Drive, Nordic,**

Status:	Sold	Built:	1985	Price:	\$925,000
Type:	Chalet	List Co:	WREC	Size:	1,767
L. Size:	9330	Bed:	3.0	Bath:	2.50
List Date:	08/04/2011	MLS?:	Y		
Date Sold:	08/31/2011	Sld Price:	\$880,000	Includes Furniture?:	N
				Includes GST?:	N

**4857 36 Painted Cliff Road, Benchlands, Foxglove**

Status:	Sold	Built:	1988	Price:	\$688,888
Type:	Townhouse	List Co:	SWCR	Size:	1,362
L. Size:		Bed:	3.0	Bath:	2.00
List Date:	07/15/2011	MLS?:	N		
Date Sold:	08/19/2011	Sld Price:	\$655,000	Includes Furniture?:	N
				Includes GST?:	N

**4637 6 Blackcomb Way, Benchlands, Snowberry**

Status:	Sold	Built:	1988	Price:	\$649,900
Type:	Townhouse	List Co:	WREC	Size:	1,183
L. Size:		Bed:	2.5	Bath:	2.00
List Date:	03/18/2011	MLS?:	Y		
Date Sold:	08/12/2011	Sld Price:	\$625,000	Includes Furniture?:	N
				Includes GST?:	N

**4873 16 Painted Cliff Road, Benchlands, Crystal Ridge**

Status:	Sold	Built:	1989	Price:	\$1,050,000
Type:	Townhouse	List Co:	WREC	Size:	1,467
L. Size:		Bed:	3.5	Bath:	3.00
List Date:	06/24/2011	MLS?:	Y		
Date Sold:	08/05/2011	Sld Price:	\$995,000	Includes Furniture?:	N
				Includes GST?:	N