

006.57

S 25° 34' 46" W 5.21° 04' 17" W
 196.27 385.83

S 69° 38' 05" E

S 71° 35' E
 177.90
 100' IRSET

S 71° 28' 45" E
 526.11
 WARNER TO DANIEL RUGGLES
 PAGE 36

BROAD

S 71° 06' 26" E
 355.25
 WAREHAM
 BOOK 123
 SEE DIBB OF

LOT #2
 24.898 ACRES

S 72° 27' 00" E
 330.59
 281.78
 180' IRSET

S 71° 10' 46" E
 109.88
 175.97
 300.00
 570' IRSET
 570' IRSET

270.05
 N 69° 04' 25" W
 198.88
 N 29° 50' 15" E
 NIF ALLEN
 BK. 4401 PG. 131

Well

dodge

19.94
 71.27
 19.94
 236.61
 225.82
 N 72° 21' 39" W
 N 74° 55' 35" W
 N 72° 54' 48" W 75° 17' 32" W
 IRSET

59.19
 172.89
 512° 20' 15" W
 IRSET
 IRSET
 IRSET
 IRSET

NIF ROBERT C. MIXER
 390.00
 N 50° 51' 26" W
 395.07
 N 51° 46' 50" W
 REFER TO JOSEPH MANDELL TO MARY MIXER
 BOOK 1446 PAGE 527 (1894)
 BK. 5634 PG. 23
 PL. BK. 46 PL. 33

"WINSLOW LAND"
 SEE MOSES RUGGLES TO
 MARY MIXER BK 1335 PG. 2650

RD. N 17° 34' 30" E 475.97

REGISTERED BY
 OF BIRING
 PLAN BOOK
 Received
 June 5, 1996
 10:00 p.m.
 \$ 19-
 ATTORNEY:

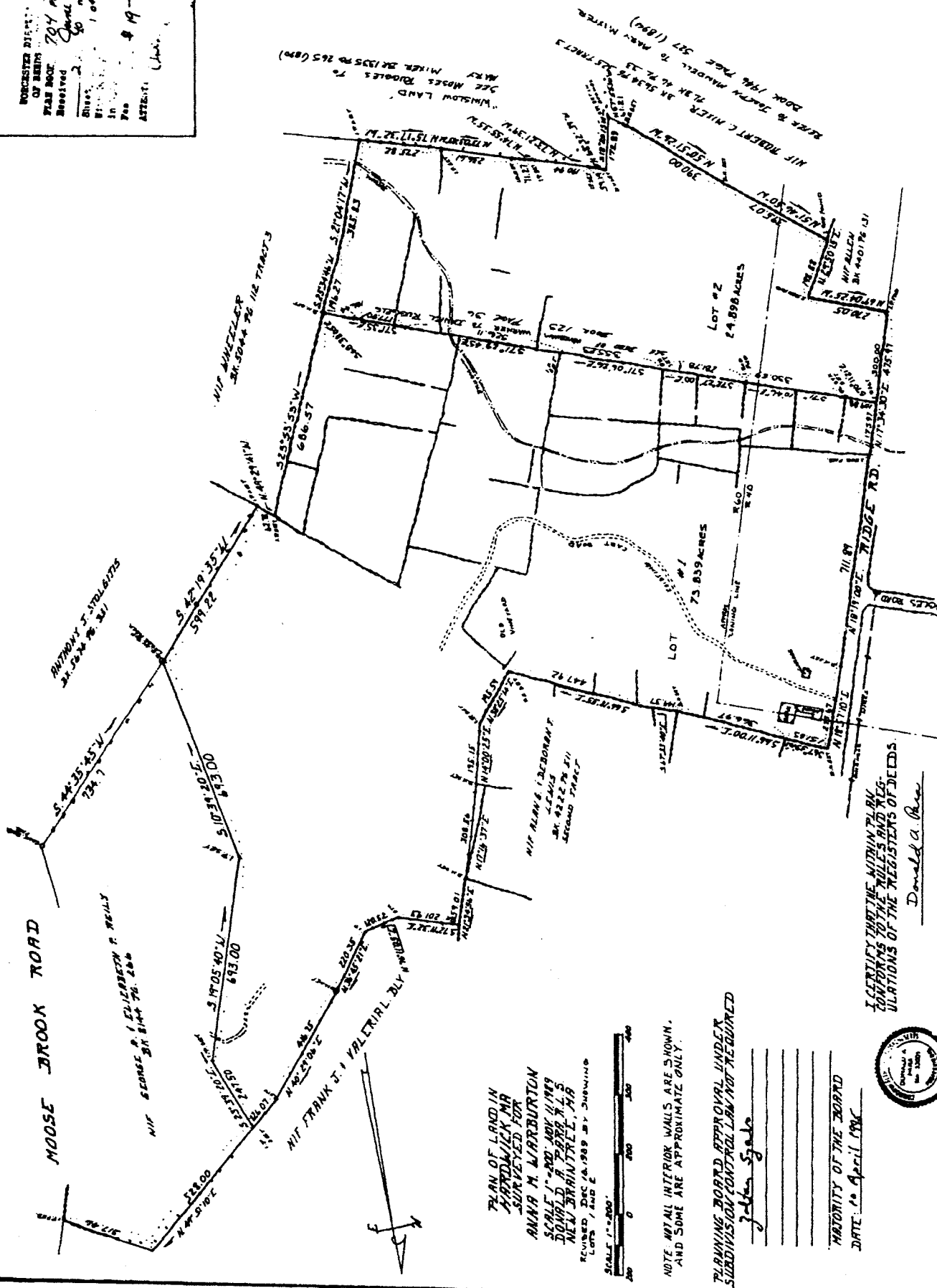

PLAN OF LAND IN
 APPROXIMATELY
 SURVEYED FOR
 ANNA M. WARRINGTON
 DONALD A. WARRINGTON
 NEW BRANTFORD, N.B.
 RECORDED, BOOK 2, 1989 BY SURVEYING
 LOTS 1 AND 2



NOTE: ALL INTERIOR WALLS ARE SHOWN,
 AND SOME ARE APPROXIMATE ONLY.

TURNING BOARD APPROVAL UNDER
 SUBDIVISION CONTROL LAW NOT REQUIRED

John Gale
 MAJORITY OF THE BOARD
 DATE: 10 April 1996

I CERTIFY THAT THE WITHIN PARK
 CONFORMS WITH THE SUBDIVISION
 REGULATIONS OF THE REGISTRARS OFFICE.

Donald A. Rose

