

WARCESTER DISTRICT REGISTRY
 OF DEEDS - WORCESTER, MASS.
 PLAN BOOK 500 PLAN 110
 RECORDED MAY 17, 1988
 10.3 137.0 A.M.
 ATTEST: *[Signature]*

H/P
 GLOBEVAL W. SMITH

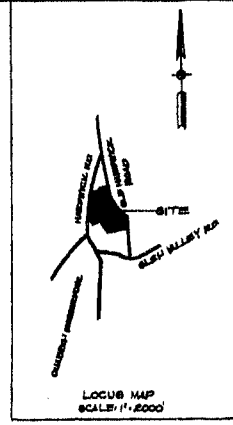
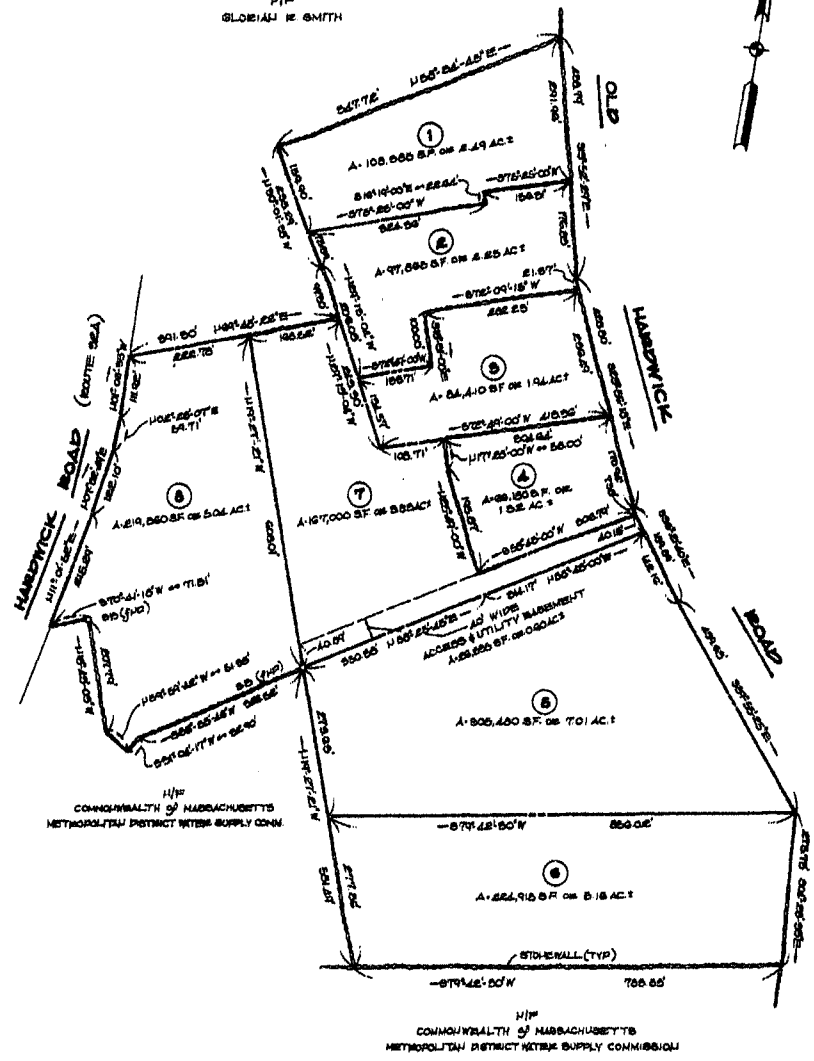

REGISTERED
 PROFESSIONAL
 SURVEYOR
 MASSACHUSETTS
 No. 10,000
[Signature]

**SUBDIVISION
 PLAN of LAND**
 IN
PETERSHAM, MA.
 SCALE: 1"=100' MAY 16, 1987

PREPARED FOR
MAYFAIR PROPERTIES, INC.

PREPARED BY
DAVID R. LAHETA & ASSOC., INC.
 SURVEYORS & LAND ENGINEERS
 6 PINE PLACE WOBURN, MA.

I HEREBY CERTIFY:
 THAT THIS PLAN WAS PREPARED IN
 ACCORDANCE WITH THE RULES AND
 REGULATIONS OF THE REGISTERS
 OF DEEDS.

DATE: MAY 16, 1987
[Signature]
 DAVID R. LAHETA - REG. NO. 52098

WETLANDS OR OTHER
 SENSITIVE AREAS MAY BE PRESENT
 UNDER STATE LAW OR FEDERAL
 LAWS. DISTURBING SUCH AREAS
 IS REGULATED BY THE CONSERVATION
 COMMISSION.
NOTES:
 1. LOCUS IS PARCEL 17 AS INDICATED ON
 "PETERSHAM PROPERTY MAP".
 2. PERTINENT PROPERTY LINE INFORMATION
 TAKEN FROM PLAN BOOK 500 PLAN 89
 RECORDED WITH THE WORCESTER
 COUNTY REGISTRY OF DEEDS.

The courses of Lots 1 and 8 only are
 supported by Plan Recorded
 May 17, 1988 in
 Worcester District Registry of Deeds
 Plan Book 500 Plan 110

APPROVAL UNDER THE SUBDIVISION
 CONTROL LAW NOT REQUIRED

TOWN OF PETERSHAM PLANNING BOARD

[Signatures]
 Date: 11/2/87

H/P
 COMMONWEALTH OF MASSACHUSETTS
 METROPOLITAN DISTRICT WATER SUPPLY COMMISSION

100 0 100 200 300