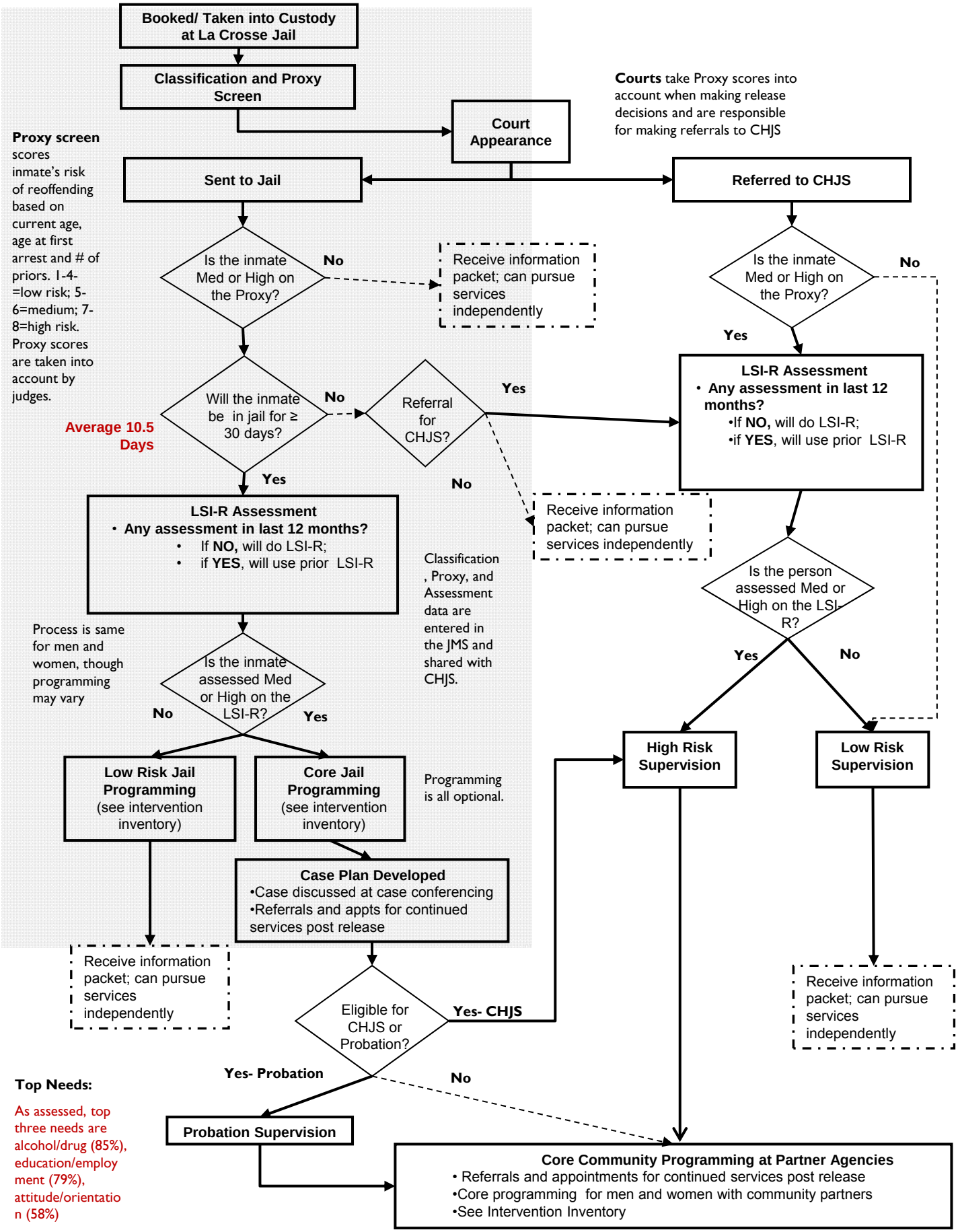La Crosse County TJC Process