

SECTION 30, TOWNSHIP 36 SOUTH, RANGE 18 EAST
SARASOTA COUNTY, FLORIDA

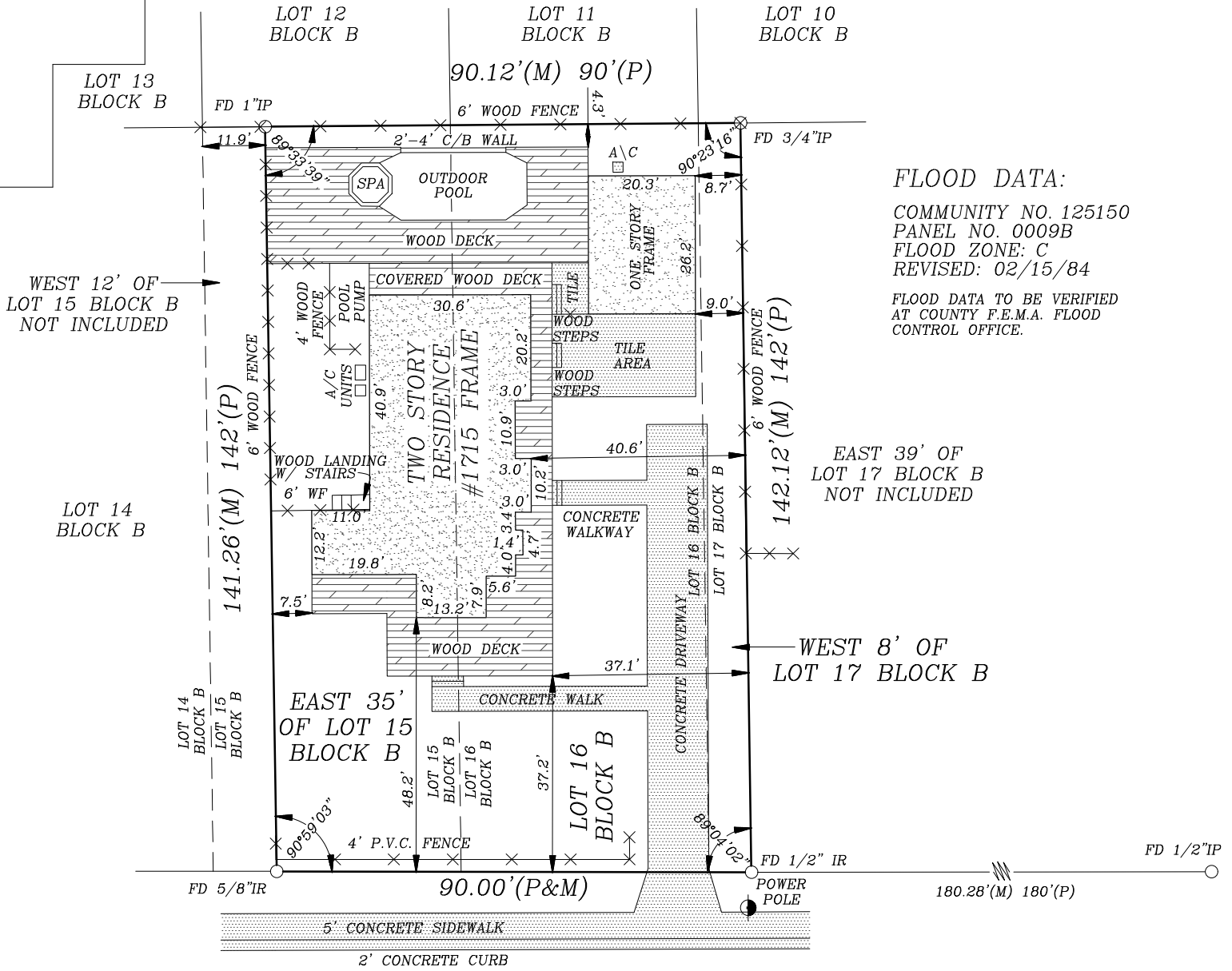

FLOOD DATA:
COMMUNITY NO. 125150
PANEL NO. 0009B
FLOOD ZONE: C
REVISED: 02/15/84
FLOOD DATA TO BE VERIFIED
AT COUNTY F.E.M.A. FLOOD
CONTROL OFFICE.

EAST 39' OF
LOT 17 BLOCK B
NOT INCLUDED

WEST 8' OF
LOT 17 BLOCK B

CENTERLINE OF 50' PUBLIC RIGHT OF WAY
#1715 HYDE PARK STREET

CERTIFIED TO:

D. CRAIG HOLLIDAY

NOTE: PLEASE NOTE THAT THIS SURVEY HAS BEEN PREPARED FOR THE EXCLUSIVE USE OF THE PARTY OR PARTIES WHOM IT HAS BEEN CERTIFIED TO, AND NO OTHER PARTY MAY RELY UPON IT. RED STAKE SURVEYORS, INC. SHALL HAVE NO RESPONSIBILITY OR LIABILITY FOR THIS SURVEY TO ANY PARTY NOT NAMED IN THE CERTIFICATION ON THIS SURVEY.

NOTE: THIS BOUNDARY SURVEY WAS COMPLETED WITHOUT THE BENEFIT OF A TITLE SEARCH. THERE MAY BE DOCUMENTS OF RECORD AFFECTING THIS SITE NOT SHOWN ON THE ABOVE DRAWING.

LEGAL DESCRIPTION:

THE EAST 35 FEET OF LOT 15, ALL OF LOT 16 AND THE WEST 8 FEET OF LOT 17, BLOCK B, McCLELLAN PARK, AS PER PLAT THEREOF, RECORDED IN PLAT BOOK 1, PAGE 48, OF THE PUBLIC RECORDS OF SARASOTA COUNTY, FLORIDA.

CLIENT: D. CRAIG HOLLIDAY
DATE OF SURVEY: 09/12/2001
FILE NUMBER: 01081067
DRAWN BY: TMG
REVISIONS: RESURVEY 05/31/2005