

**GAPCHUK, Inc.**  
 THESE PLANS ARE COPYRIGHTED AND ARE SUBJECT TO COPYRIGHT PROTECTION AS AN "ARCHITECTURAL WORK" UNDER SEC. 102 OF THE COPYRIGHT ACT, 17 U.S.C. AS AMENDED DECEMBER 1990 AND KNOWN AS ARCHITECTURAL WORKS COPYRIGHT PROTECTION ACT OF 1990. THE PROTECTION INCLUDES BUT IS NOT LIMITED TO OVERALL FORM AS WELL AS ARRANGEMENT AND COMPOSITION OF SPACES AND ELEMENTS OF DESIGN. UNDER SUCH PROTECTION, UNAUTHORIZED USE OF THESE PLANS, WORK OR HOME REPRESENTED, CAN LEGALLY RESULT IN THE CESSATION OF CONSTRUCTION OR BUILDING BEING SEIZED AND/OR MONETARY COMPENSATION TO GAPCHUK, INC.

- DRAWING INDEX**
- 1 SITE & FOUNDATION PLANS
  - 2 MAIN & UPPER LEVEL PLANS
  - 3 ELEVATIONS
  - 4 MAIN/UPPER LEVEL ELECTRICAL PLANS
  - 5 FLR JOISTS LAYOUT PLANS
  - 6 ROOF & TRUSS LAYOUT PLANS
  - G-1 GENERAL NOTES & TYP. DETAILS
  - S-1 STRUCTURAL SECTIONS & DETAILS
  - S-2 STRUCTURAL SECTIONS & DETAILS

**BUILDING AREA**

LIVING AREA	657
STAIRS	315
STORAGE AREA	201
GARAGE	657
<b>TOTAL AREA UNDER ROOF</b>	<b>1,830</b>

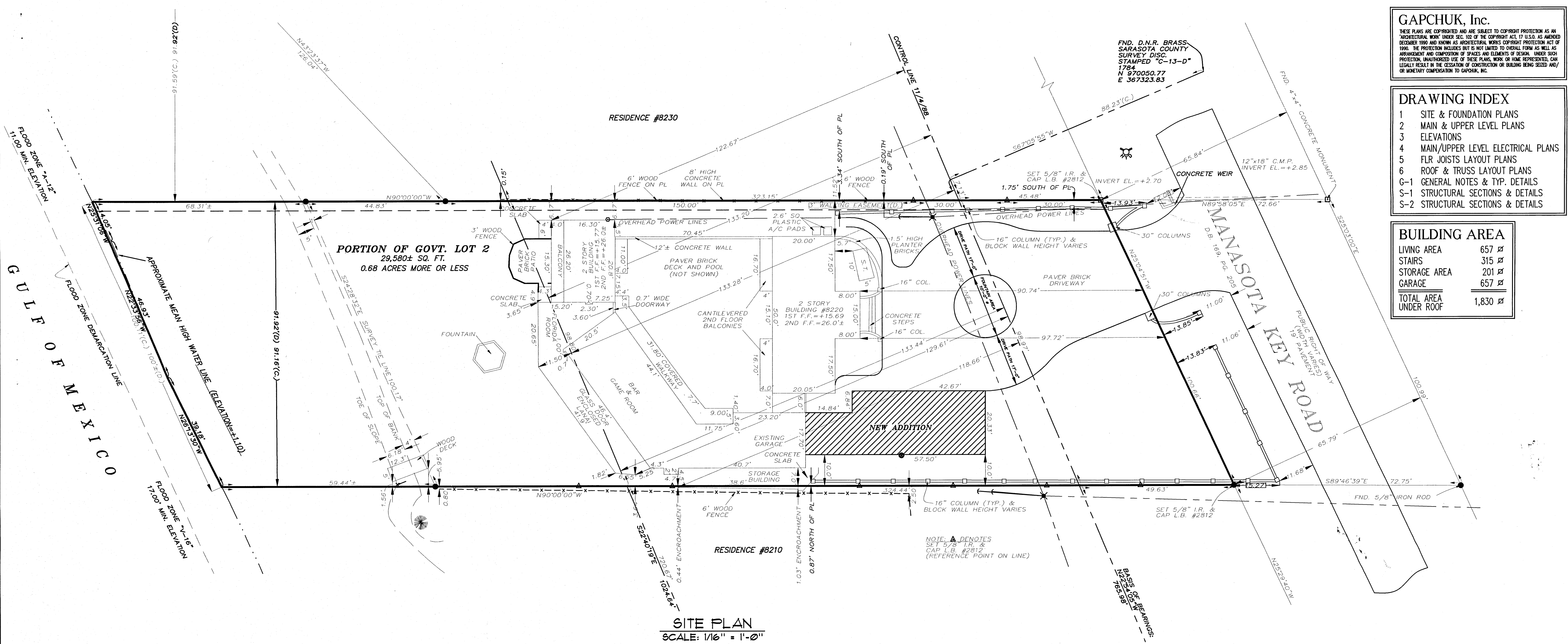

**SITE PLAN**  
 SCALE: 1/16" = 1'-0"