

GAPCHUK, Inc.
 THESE PLANS ARE COPYRIGHTED AND ARE SUBJECT TO COPYRIGHT PROTECTION AS AN ARCHITECTURAL WORK UNDER SEC. 102 OF THE COPYRIGHT ACT, 17 U.S.C. AS AMENDED DECEMBER 1990 AND KNOWN AS ARCHITECTURAL WORKS COPYRIGHT PROTECTION ACT OF 1990. THE PROTECTION INCLUDES BUT IS NOT LIMITED TO ORIGINAL FORM AS WELL AS ARRANGEMENT AND COMPOSITION OF SPACES AND ELEMENTS OF DESIGN. UNDER SUCH PROTECTION, UNAUTHORIZED USE OF THESE PLANS, WORK OR HOME REPRESENTED, OR LEGALLY RESULT IN THE OMISSION OF CONSTRUCTION OR BUILDING BEING STOPPED ANY, OR MONETARY COMPENSATION TO GAPCHUK, INC.

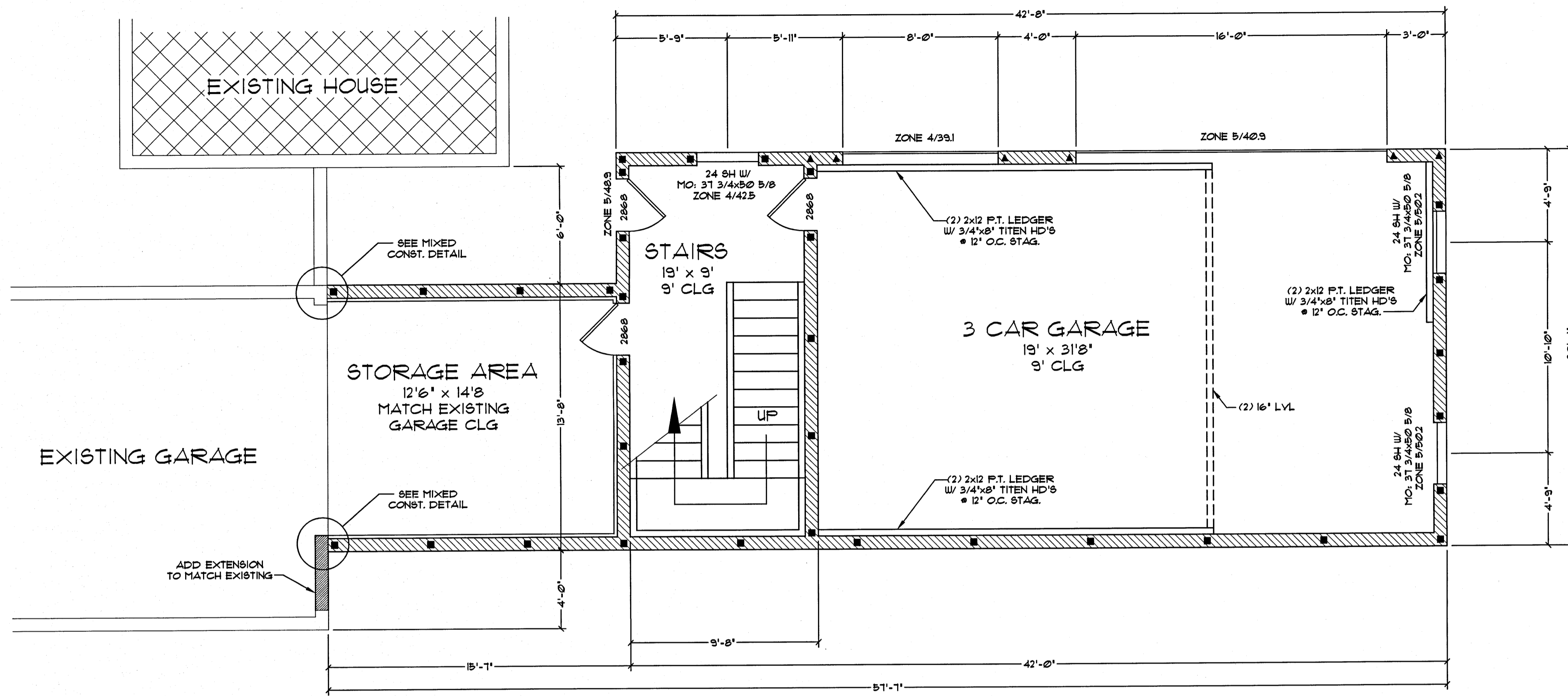

MAIN LEVEL PLAN
 SCALE: 1/4" = 1'-0"

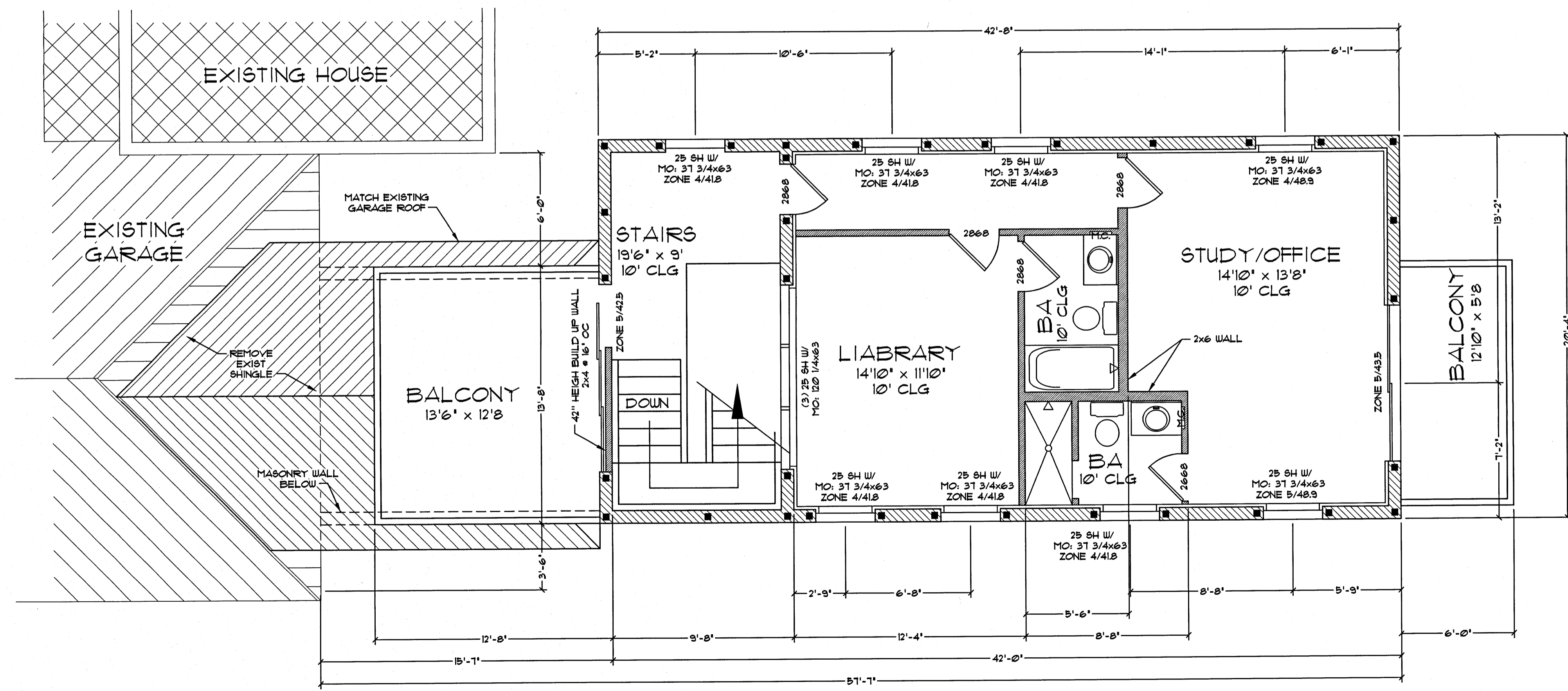

UPPER LEVEL PLAN
 SCALE: 1/4" = 1'-0"

NOTE:
 CONTRACTORS AND/OR OWNER TO FIELD VERIFY ALL DIMENSIONS AND DETAILS PRIOR TO CONSTRUCTION

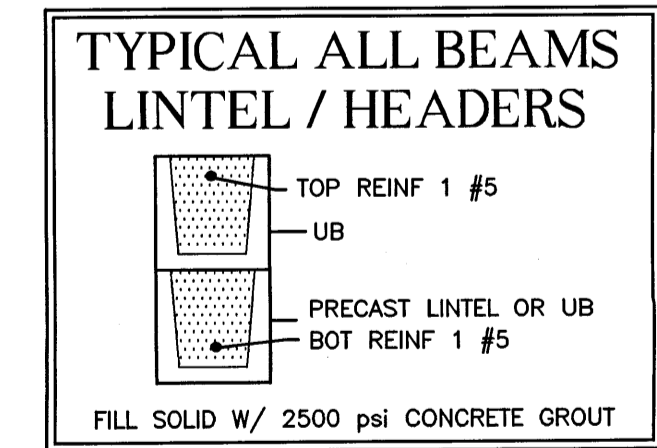

- FLOOR PLAN LEGEND**
- (1) #5 ROD IN FILLED CELL
 - ▲ (2) #5 OR (1) #7 ROD IN FILLED CELL
 - ▬ INTERIOR WALL
 - ▨ 8" CMU WALL

REVISIONS:

MODEL:	URY & LUBA GAPCHUK
BUILT FOR:	8220 MANASOTA KEY ROAD
LOCATION OF RESIDENCE:	ENGLWOOD, FLORIDA

Harold W. Pearman PE
 LICENSE NO. 44099
 2004 53rd Avenue East
 Bradenton, FL 34203
 Phone: 941-727-1138

THIS BUILDING/STRUCTURE HAS BEEN DESIGNED IN GENERAL ACCORDANCE WITH THE BUILDING CODES AND DESIGN PRESSURES GOVERNED BY THE FLORIDA BUILDING CODE. CONTRACTORS SHALL CONSULT THESE DRAWINGS FOR ADDITIONAL STRUCTURAL NOTES AND SPECIFICATIONS AND SHALL VERIFY ALL FIELD MEASUREMENTS AND CONDITIONS OF EXISTING CONDITIONS SHALL BE BROUGHT TO THE ATTENTION OF THE ARCHITECT IMMEDIATELY UPON DISCOVERY. THIS DRAWING SHALL BE VOID WITHOUT THE SIGNATURE AND SEAL OF THE ARCHITECT. THE ARCHITECT'S LIABILITY IS LIMITED TO THE DESIGN AND CONSTRUCTION OF THE BUILDING. THE ARCHITECT DOES NOT WARRANT THE FITNESS OF THE BUILDING FOR ANY OTHER PURPOSES. A PROFESSIONAL ENGINEERING ASSESSMENT FROM THE STATE OF FLORIDA IS REQUIRED FOR THE BUILDING CODE.



DATE: 2/13/03
 DRAWN BY: G. SIDOROV
 SHEET:
2
 MAIN & UPPER LEVEL PLANS

DEF 1/2/2003
 BRADENTON, FL 34203
 PH: 941-727-1138