

BOUNDARY & MEAN HIGH WATER LINE SURVEY

Section 30, Township 36 S., Range 18 E., Sarasota County, Florida

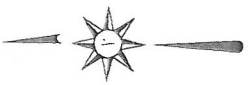
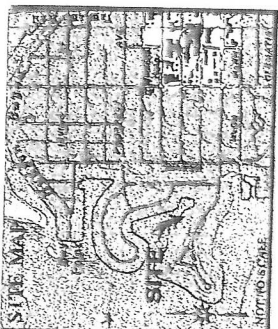

SCALE: 1" = 30'

- LEGEND**
- (F) - Demarc Flag Information
 - (P) - Delineate Plot Information
 - (M) - Delineate Water Marker
 - (S) - Delineate Sanitary Sewer Manhole
 - (T) - Delineate Telephone Trench
 - (W) - Delineate Utility Wood Post/Pole
 - (A) - Delineate Guy Anchor
 - (O) - Delineate Utility Overhead Wire

CURVE	RADIUS	BELTA ANGLE	CHORD BEARING	CHORD LENGTH	ARC LENGTH
C1(1)	480.00'	81.320°	N 56°13'45" W	52.10'	52.10'
C2(1)	480.00'	25.3418°	N 72°07'34" W	212.46'	214.23'
C2(2)	480'				214.23'

DESCRIPTION: (continued)
 Lot 130, HARBOR ACRES SECTION 2, on Per Plot Survey recorded in Plot Book 4, Pages 63, 64 and 65, of the Public Records of Sarasota County, Florida.

REPORT OF SURVEY

Accuracy:
 The accuracy of the work as established in the Mean High Water, Submerged Structure, (81C17-8 Florida Administrative Code), is "Suburban". The minimum reliable distance measurement and consolidation of a closed traverse, figure was found to be 1 foot in 15,500 feet.

Method: Field measurements for vertical data shown herein is based on a fixed bench distance to mean high water, measured at plus or minus 0.05 times the square root of the distance to mean high water.

Data Sources:
 1. HARBOR ACRES, Section 2, according to the plot thereof recorded in Plot Book 4, Pages 63, 64 and 65, of the Public Records of Sarasota County, Florida.
 2. Yellow surveys in the vicinity of MHI Survey recorded in Sarasota County, Florida.
 3. Survey of the MHI Survey recorded in Sarasota County, Florida.
 4. Sarasota County Official Records Book 2202, Page 214B, Public Records of Sarasota County, Florida.
 5. Sarasota County Proposed Flood Zone Map, dated 12/15/11.
 6. Commitment for Title Insurance by Old Republic National Title Insurance Company.
 7. No other information was researched or furnished.

Apparent Physical Use:
 Measurements were researched or furnished:
 1. The map represents a Boundary & Mean High Water Line Survey.
 2. Bearings shown herein are to an assumed meridian. The North Right of Way Line of the Survey is assumed to be parallel to the Mean High Water Line.
 3. The survey was conducted on the ground. Flood historic improvements that are not visible and are not a part of the survey.
 4. The survey was conducted on the ground. Flood historic improvements that are not visible and are not a part of the survey.
 5. Subject to easements and rights of way of record, if any.
 6. The survey was prepared with the benefit of a Commitment for Title Insurance or a Survey of the MHI Survey recorded in Sarasota County, Florida, dated August 2, 2013 at 8:00 A.M. (Sarasota County Official Records Book 2202, Page 214B, Public Records of Sarasota County, Florida).
 7. The survey was prepared with the benefit of a Commitment for Title Insurance or a Survey of the MHI Survey recorded in Sarasota County, Florida, dated August 2, 2013 at 8:00 A.M. (Sarasota County Official Records Book 2202, Page 214B, Public Records of Sarasota County, Florida).
 8. The survey was prepared with the benefit of a Commitment for Title Insurance or a Survey of the MHI Survey recorded in Sarasota County, Florida, dated August 2, 2013 at 8:00 A.M. (Sarasota County Official Records Book 2202, Page 214B, Public Records of Sarasota County, Florida).
 9. The survey was prepared with the benefit of a Commitment for Title Insurance or a Survey of the MHI Survey recorded in Sarasota County, Florida, dated August 2, 2013 at 8:00 A.M. (Sarasota County Official Records Book 2202, Page 214B, Public Records of Sarasota County, Florida).
 10. The survey was prepared with the benefit of a Commitment for Title Insurance or a Survey of the MHI Survey recorded in Sarasota County, Florida, dated August 2, 2013 at 8:00 A.M. (Sarasota County Official Records Book 2202, Page 214B, Public Records of Sarasota County, Florida).
 11. The mean high water line survey depicted herein complies with Chapter 172, Part 1, Environmental Protection, Section 172.001, of the Florida Department of Environmental Protection, Bureau of Surveying and Mapping as Mean High Water Line Survey the number "MHI-81C17-8".

Remarks:
 1. The mean high water line survey depicted herein complies with Chapter 172, Part 1, Environmental Protection, Section 172.001, of the Florida Department of Environmental Protection, Bureau of Surveying and Mapping as Mean High Water Line Survey the number "MHI-81C17-8".

Notes:
 1. The mean high water line survey depicted herein complies with Chapter 172, Part 1, Environmental Protection, Section 172.001, of the Florida Department of Environmental Protection, Bureau of Surveying and Mapping as Mean High Water Line Survey the number "MHI-81C17-8".

Remarks:
 1. The mean high water line survey depicted herein complies with Chapter 172, Part 1, Environmental Protection, Section 172.001, of the Florida Department of Environmental Protection, Bureau of Surveying and Mapping as Mean High Water Line Survey the number "MHI-81C17-8".

Notes:
 1. The mean high water line survey depicted herein complies with Chapter 172, Part 1, Environmental Protection, Section 172.001, of the Florida Department of Environmental Protection, Bureau of Surveying and Mapping as Mean High Water Line Survey the number "MHI-81C17-8".

Remarks:
 1. The mean high water line survey depicted herein complies with Chapter 172, Part 1, Environmental Protection, Section 172.001, of the Florida Department of Environmental Protection, Bureau of Surveying and Mapping as Mean High Water Line Survey the number "MHI-81C17-8".

Notes:
 1. The mean high water line survey depicted herein complies with Chapter 172, Part 1, Environmental Protection, Section 172.001, of the Florida Department of Environmental Protection, Bureau of Surveying and Mapping as Mean High Water Line Survey the number "MHI-81C17-8".

Remarks:
 1. The mean high water line survey depicted herein complies with Chapter 172, Part 1, Environmental Protection, Section 172.001, of the Florida Department of Environmental Protection, Bureau of Surveying and Mapping as Mean High Water Line Survey the number "MHI-81C17-8".

Notes:
 1. The mean high water line survey depicted herein complies with Chapter 172, Part 1, Environmental Protection, Section 172.001, of the Florida Department of Environmental Protection, Bureau of Surveying and Mapping as Mean High Water Line Survey the number "MHI-81C17-8".

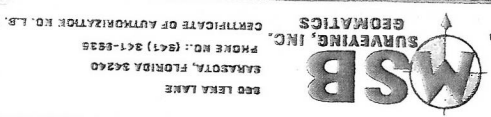
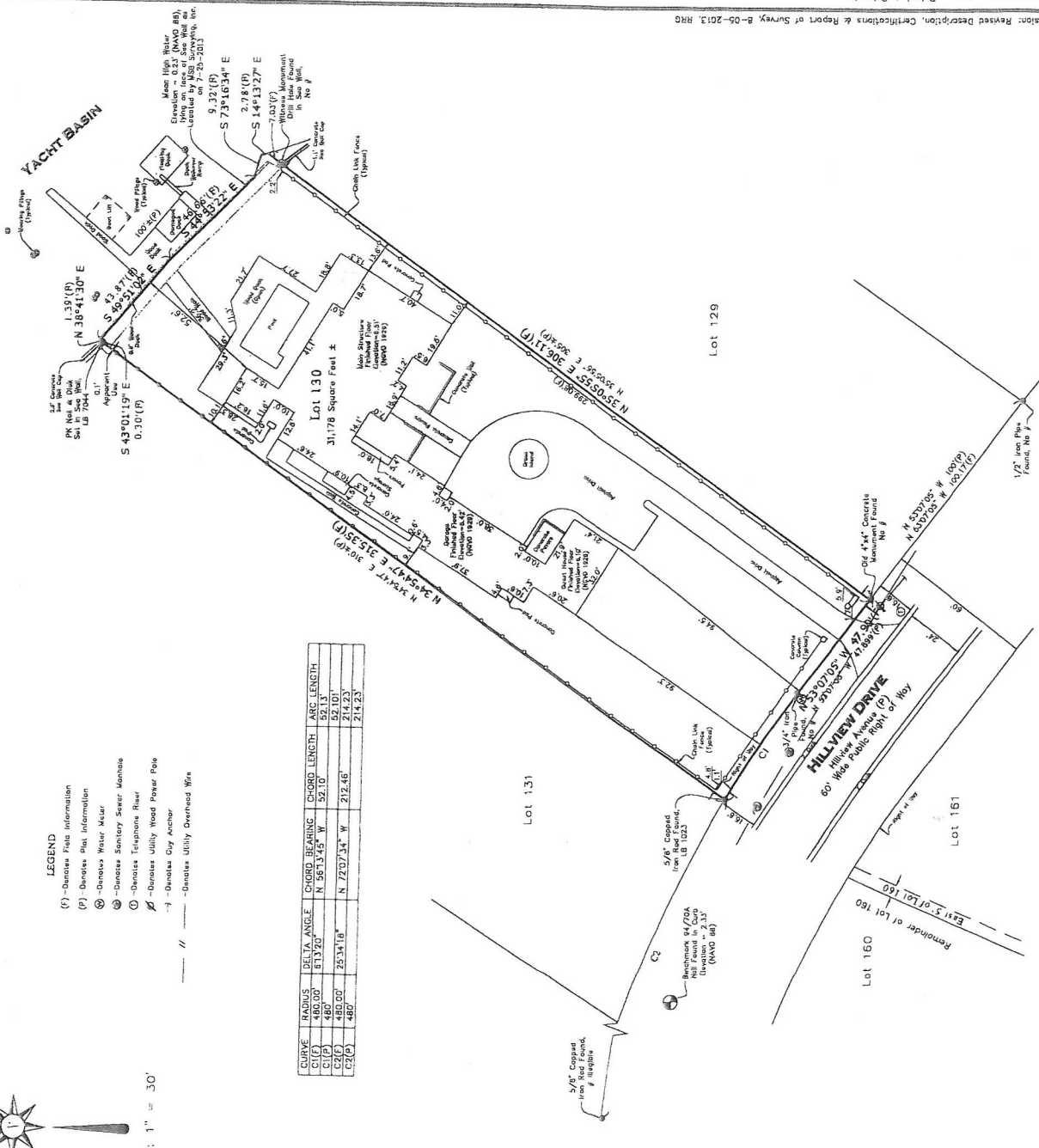

CERTIFICATE OF AUTHORIZATION NO. LB. 7044
 STATE OF FLORIDA, DEPARTMENT OF REVENUE
 STATE OF FLORIDA, DEPARTMENT OF REVENUE
 STATE OF FLORIDA, DEPARTMENT OF REVENUE