

TOPOGRAPHIC SURVEY  
**PHILIP C. GOSSETT**

WICOMICO MAGISTERIAL DISTRICT  
 NORTHUMBERLAND COUNTY, VIRGINIA

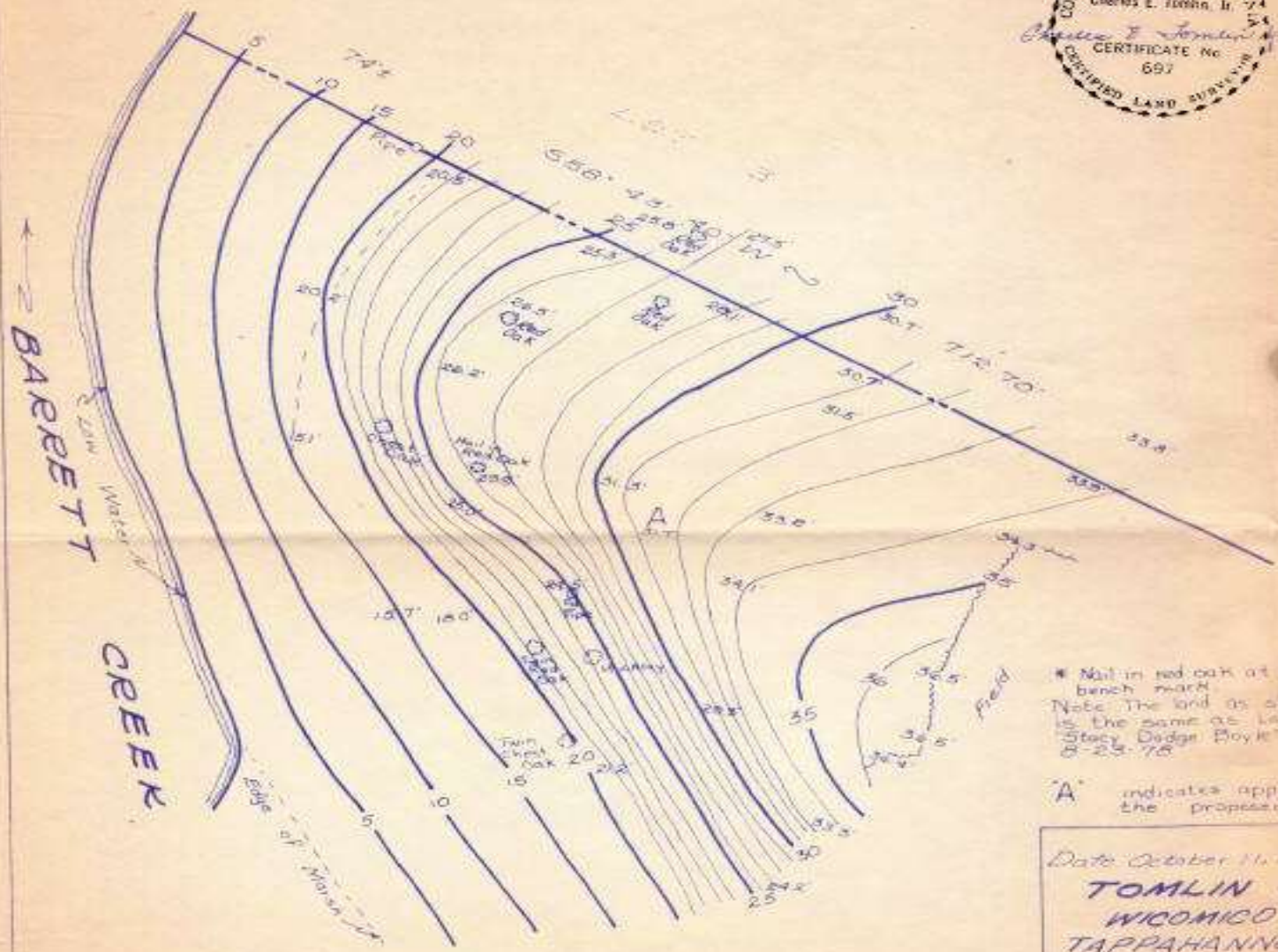

\* Nail in red oak at elevation 290' is bench mark  
 Note: The land as shown on this plat is the same as lots 1 & 2 of the Stacy Dodge Boyle division survey dated 9-25-76

'A' indicates approximate center of the proposed house

Date October 11, 1979 Scale 1"=30'  
**TOMLIN & KEYSER**  
 WICOMICO CHURCH VA  
 TAPPAHANNOCK, VA Branch  
 Drawn by C.H.S. Job No. NW 169-T  
 Checked by W.K.K. F.B. 325-26  
 5807 No. 43-123