

DIVISION SURVEY  
of the Land of

**STACEY DODGE BOYLE**

WICOMICO MAGISTERIAL DISTRICT  
NORTHUMBERLAND COUNTY, VIRGINIA

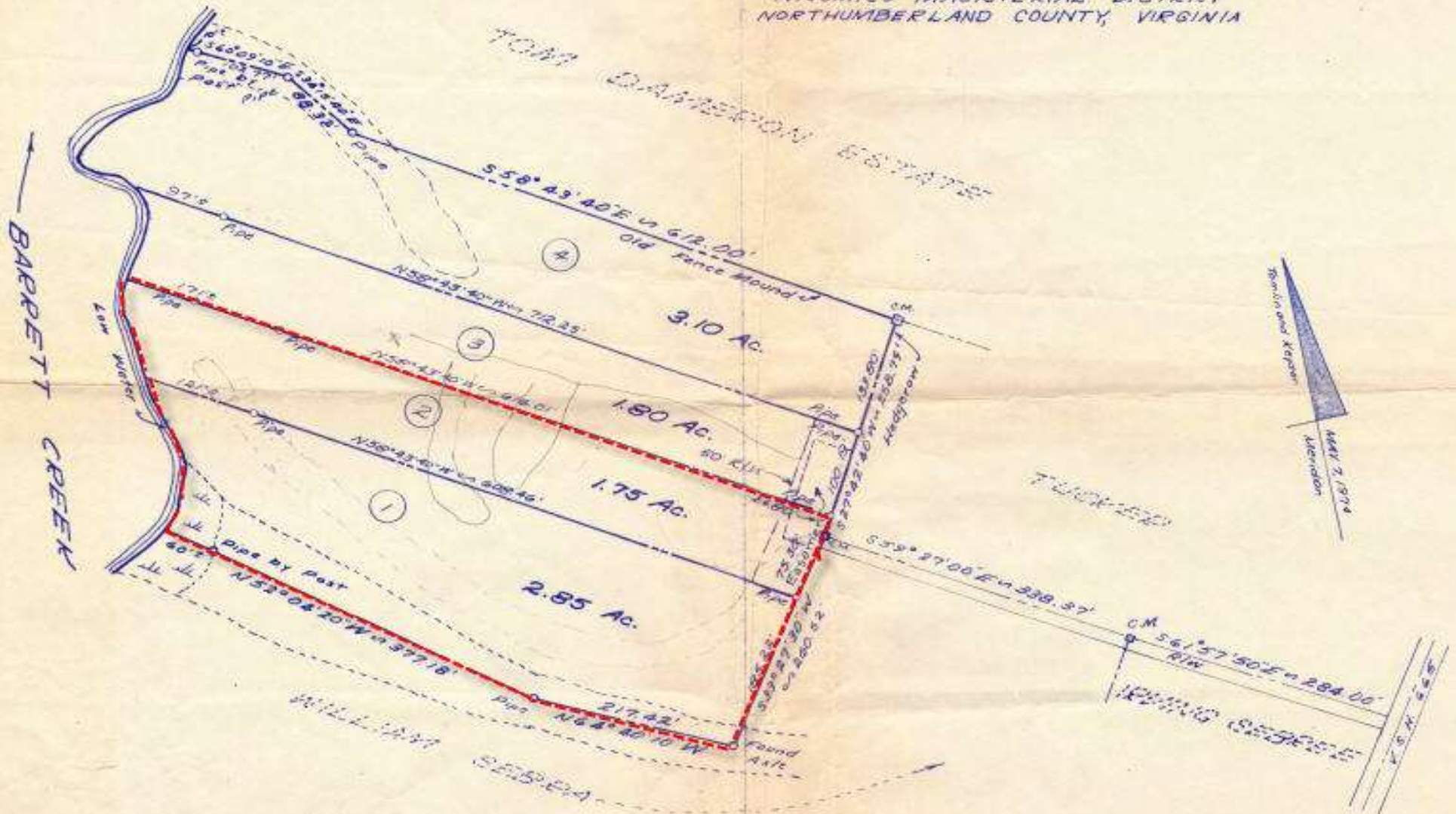

Date August 23, 1978 Scale: 1"=100'

**TOMLIN & KEYSER**  
WICOMICO CHURCH, VA

Drawn by ASH Job No NW169  
Checked by P.J.S. FB 97 B 55  
H.C. 591 228 56