

IMPROVEMENT LOCATION CERTIFICATE

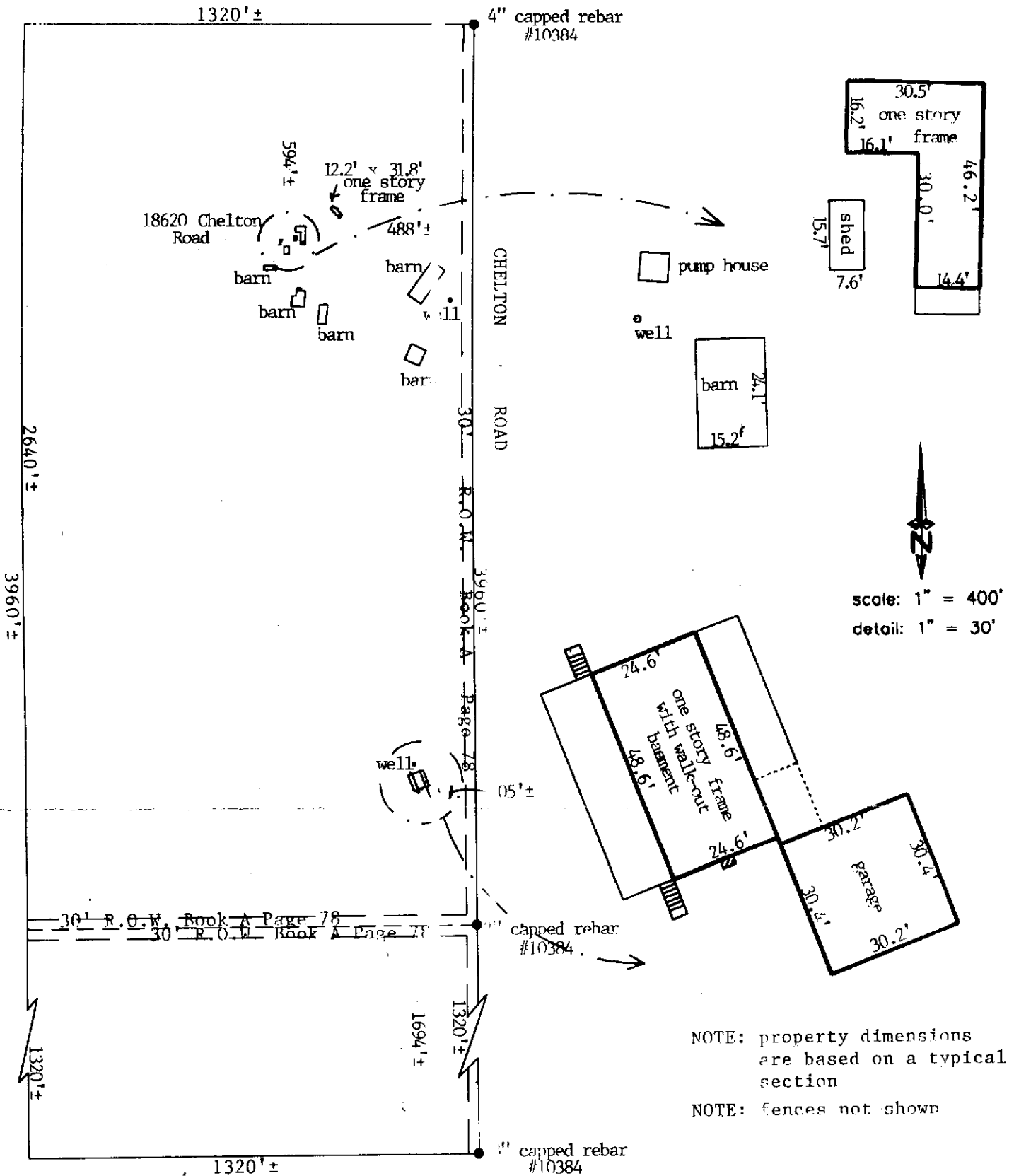

LEGAL DESCRIPTION

The East Half of the Southeast Quarter of Section 8, and the Northeast Quarter of the Northeast Quarter of Section 17, all in Township 11 South, Range 60 West of the 6th P.M., El Paso County, Colorado.

I hereby certify that this improvement location certificate was prepared for the mortgage lender and the title insurance company that it is not a Land Survey Plot or Improvement Survey Plot, and that it is not to be