

MAP OF SECTION A  
LYNHAVEN HEIGHTS

JEFFERSON DAVIS HIGHWAY  
VARIABLE WIDTH R/W

LUMPKIN AVENUE  
VARIABLE WIDTH R/W

TERMINAL AVENUE  
80' R/W

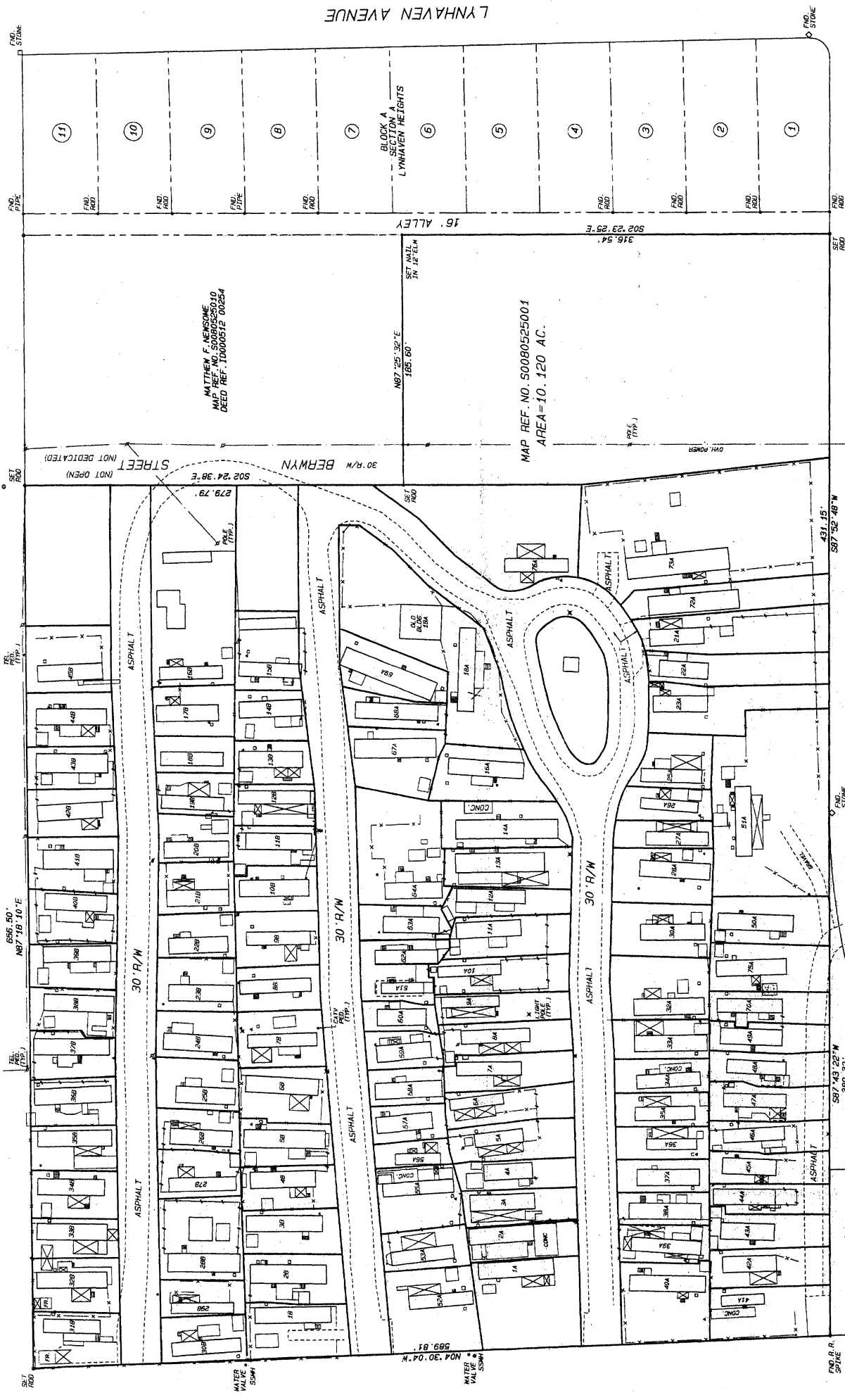

GEORGE B. JR. & GEORGE B. III  
MAP REF. NO. S0080525004  
DEED REF. ID0000405 00951

MARVIN L. & NANCY C. WALKER  
MAP REF. NO. S0080525003  
DEED REF. ID000109 0700

MAP REF. NO. S0080525001  
AREA = 10.120 AC.

MATTHEW F. NEWSOME  
MAP REF. NO. S0080525010  
DEED REF. ID0000512 00254

PLAT OF PROPERTY SITUATED ON THE  
NORTHERN LINE OF TERMINAL AVENUE,  
SOUTHERN LINE OF LUMPKIN AVENUE,  
AND THE EASTERN LINE OF JEFFERSON  
DAVIS HIGHWAY  
CITY OF RICHMOND, VIRGINIA

MAP REF. NO. S0080525001

CITY OF RICHMOND, VIRGINIA

REVISION:  
NO. DATE:  
DESCRIPTION:

**EDA**

ENGINEERING DESIGN ASSOCIATES  
ARCHITECTS • ENGINEERS • CONSTRUCTION MANAGERS • SURVEYORS • ENVIRONMENTAL SCIENTISTS

5625 LABURNUM AVENUE • RICHMOND, VIRGINIA 23231

804-286-0190 • FAX: 804-286-0190