174 Aspen Meadow Lane | Golden | CO | 80403

SOLD

DOLBY HAAS
Real Estate Solutions
Grant C Dolby
Real Estate Broker

Grant Dolby
Broker

Office: 720-515-1802
DenverSeek@gmail.com







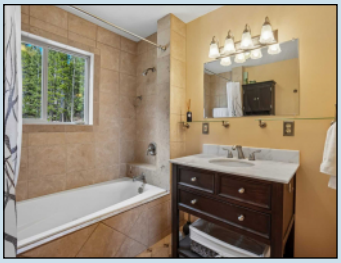

, Office: 720-515-1802

[800000]

Sold

4 bedrooms | 3 baths

Tucked into the breathtaking landscape of Golden Gate Canyon and surrounded by 2.5 acres of natural Colorado beauty, this exceptional 3-story mountain retreat offers the perfect blend of privacy, craftsmanship, comfort, and adventure. With 2,592 square feet, 3 bedrooms, 3 bathrooms, and an oversized 3-car garage with dedicated RV/boat space, this is a rare opportunity to own a thoughtfully updated mountain home just minutes from Golden Gate Canyon State Park. Positioned among striking natural rock formations with