

1 SITE PLAN

1/16" = 1'-0"

NOTE: NO PROPOSED CHANGES TO BUILDING FOOTPRINT

 PERVIOUS/LANDSCAPED AREA

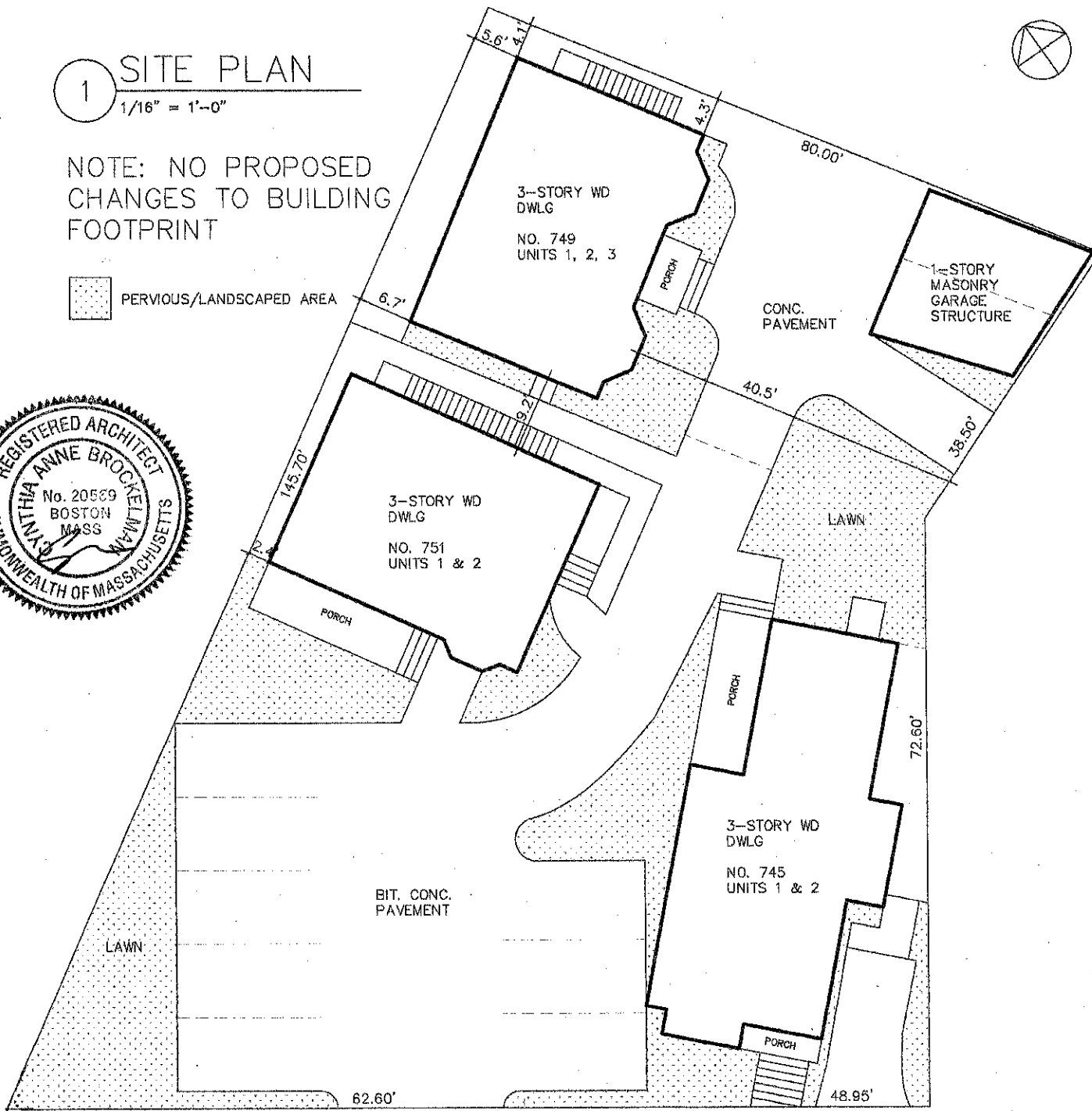

CONCRETE SIDEWALK

SOMERVILLE AVENUE

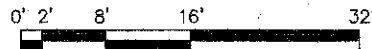

DRAWN BY AB	749_SOMERVILLE_AVE	SK-0
DATE 4/29/2014	UNIT-3	
PROJECT DORMER	SITE_PLAN	

EXISTING CONDITIONS SHOWN.
NO CHANGE TO THIS FLOOR.

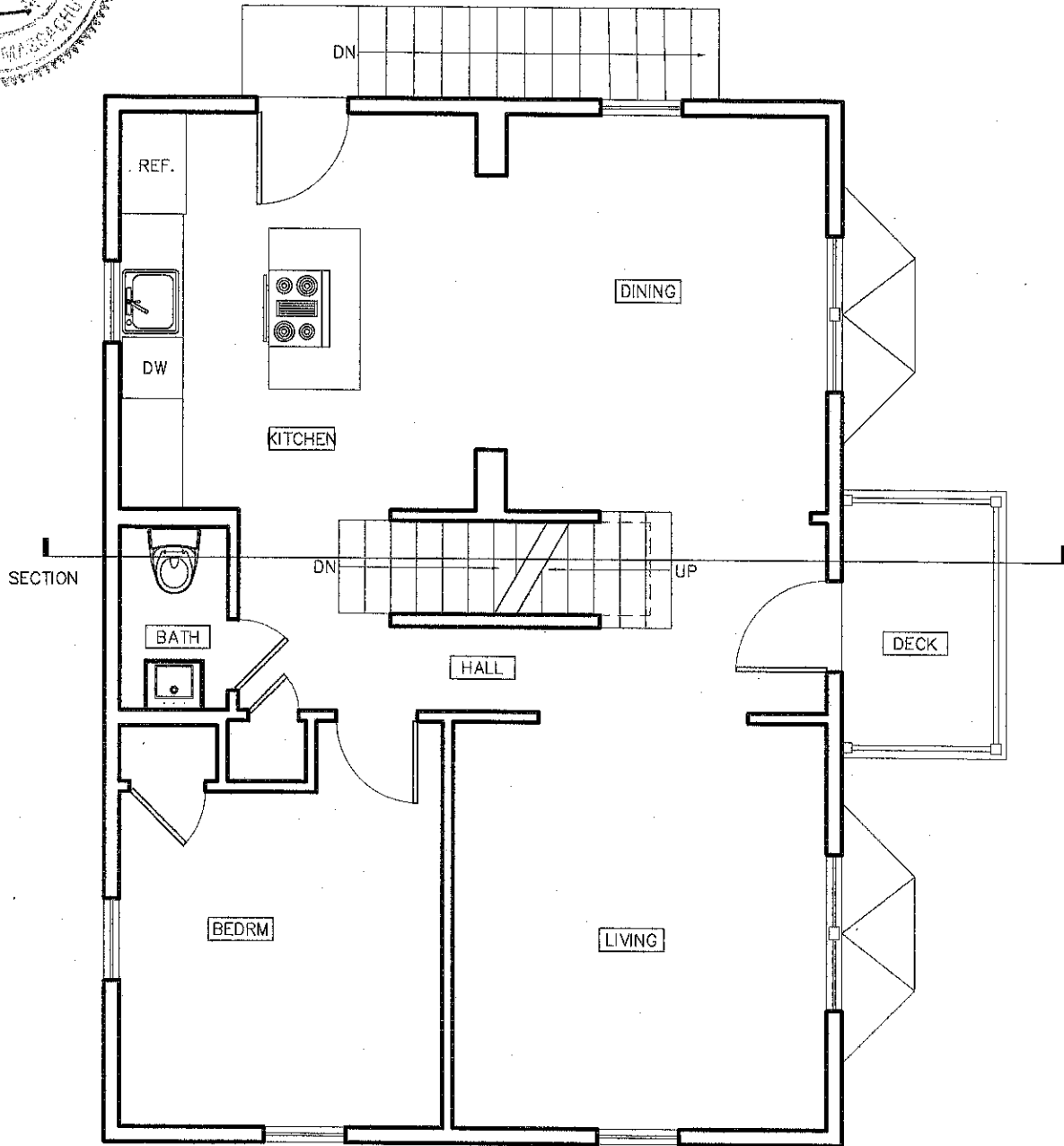
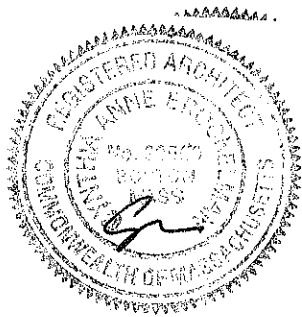

1 LOWER FLOOR PLAN
3/16" = 1'-0"

DRAWN BY AB	749_SOMERVILLE_AVE	SK-0
DATE 4/29/2014	UNIT-3	
PROJECT DORMER	LOWER-LEVEL	

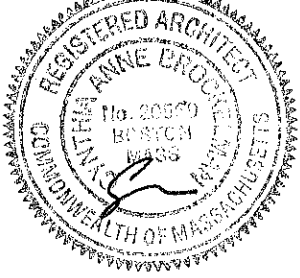

- KEY:
- == EXISTING WALL
 - DEMO WALL
 - /// NEW WALL

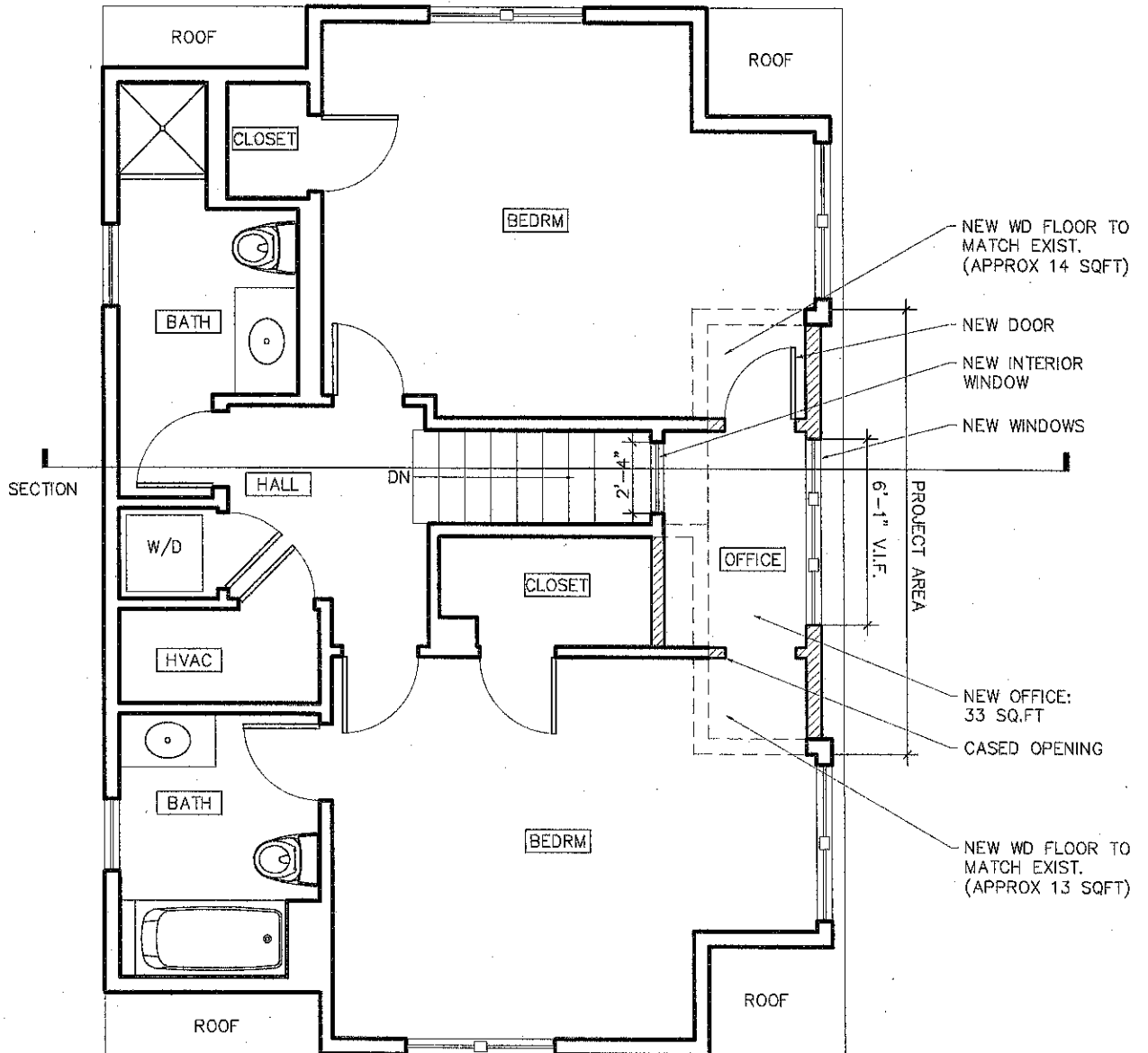

1 UPPER FLOOR PLAN
 3/16" = 1'-0"

DRAWN BY	AB	749_SOMERVILLE_AVE UNIT-3 UPPER-LEVEL	SK-0
DATE	4/30/2014		
PROJECT	DORMER		

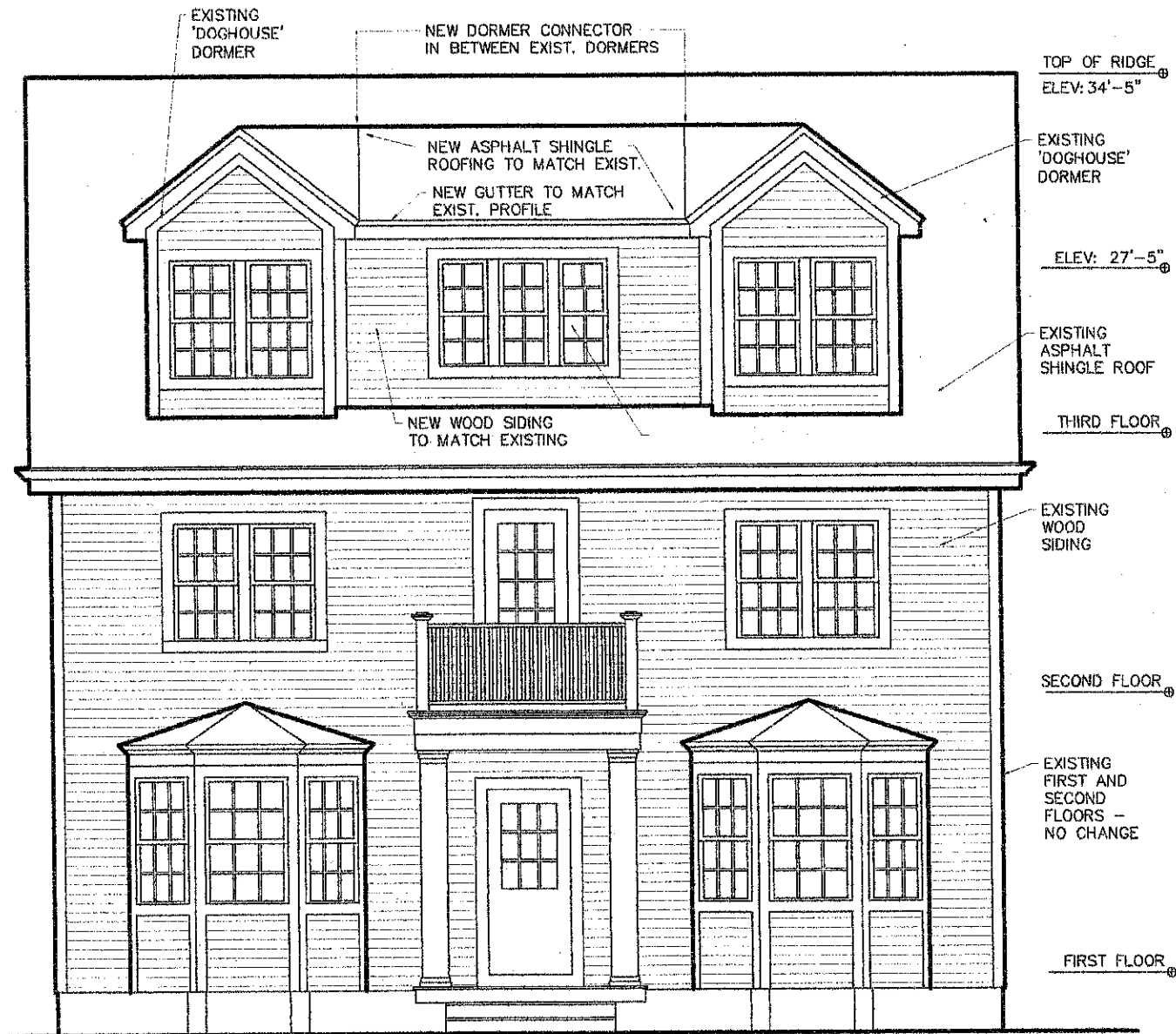
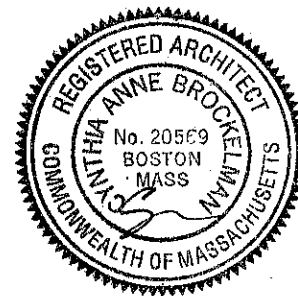

1 FRONT (SOUTH) ELEVATION
 $3/16" = 1'-0"$

DRAWN BY	AB	749_SOMERVILLE_AVE	SK-0
DATE	4/29/2014	UNIT-3	
PROJECT	DORMER	ELEVATION	

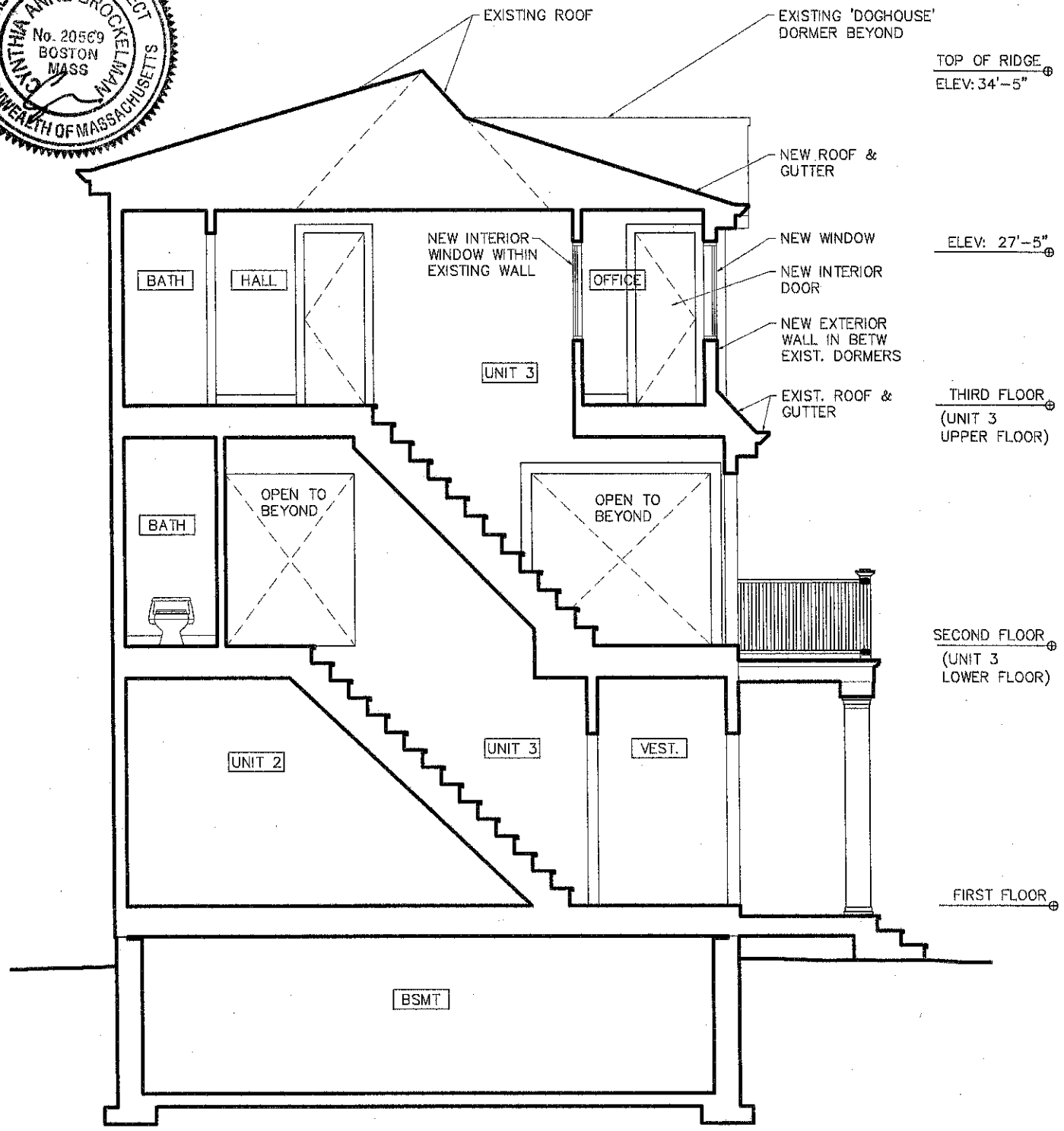
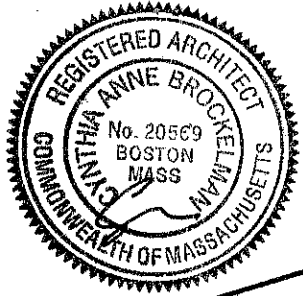

1 SECTION
 3/16" = 1'-0"

DRAWN BY AB	749_SOMERVILLE_AVE	SK-0
DATE 4/30/2014	UNIT-3	
PROJECT DORMER	SECTION	

