

HOLLAND STREET

PLOT PLAN
#5-#27 HOLLAND STREET
SOMERVILLE, MASS.

SCALE: 1"=20' MARCH 6, 2009
HARRY R. FELDMAN, INC. LAND SURVEYORS
112 SHAWMUT AVENUE PHONE: (617)357-9740
BOSTON, MASS. 02118 WWW.HARRYRFELDMAN.COM

FELDMAN
Professional Land Surveyors
GRAPHIC SCALE



I CERTIFY THAT THIS PLAN IS BASED ON ACTUAL FIELD DIMENSIONS.

[Signature] 3/9/09

OWNERS OF RECORD: JOHN C. & TINA DELELLIS
DEED REFERENCE: BOOK 14876, PAGE 248
EASEMENT REFERENCE: BOOK 2667, PAGE 447

RESEARCH PRF	FIELD CHIEF KP	CHECKED <i>RCA</i>	APPROVED <i>RCA</i>	FILE NAME 12505-PP
CALC PRF	DADO PRF	FIELD CHECKED	CRD FILE 12505	JOB NO. 12505

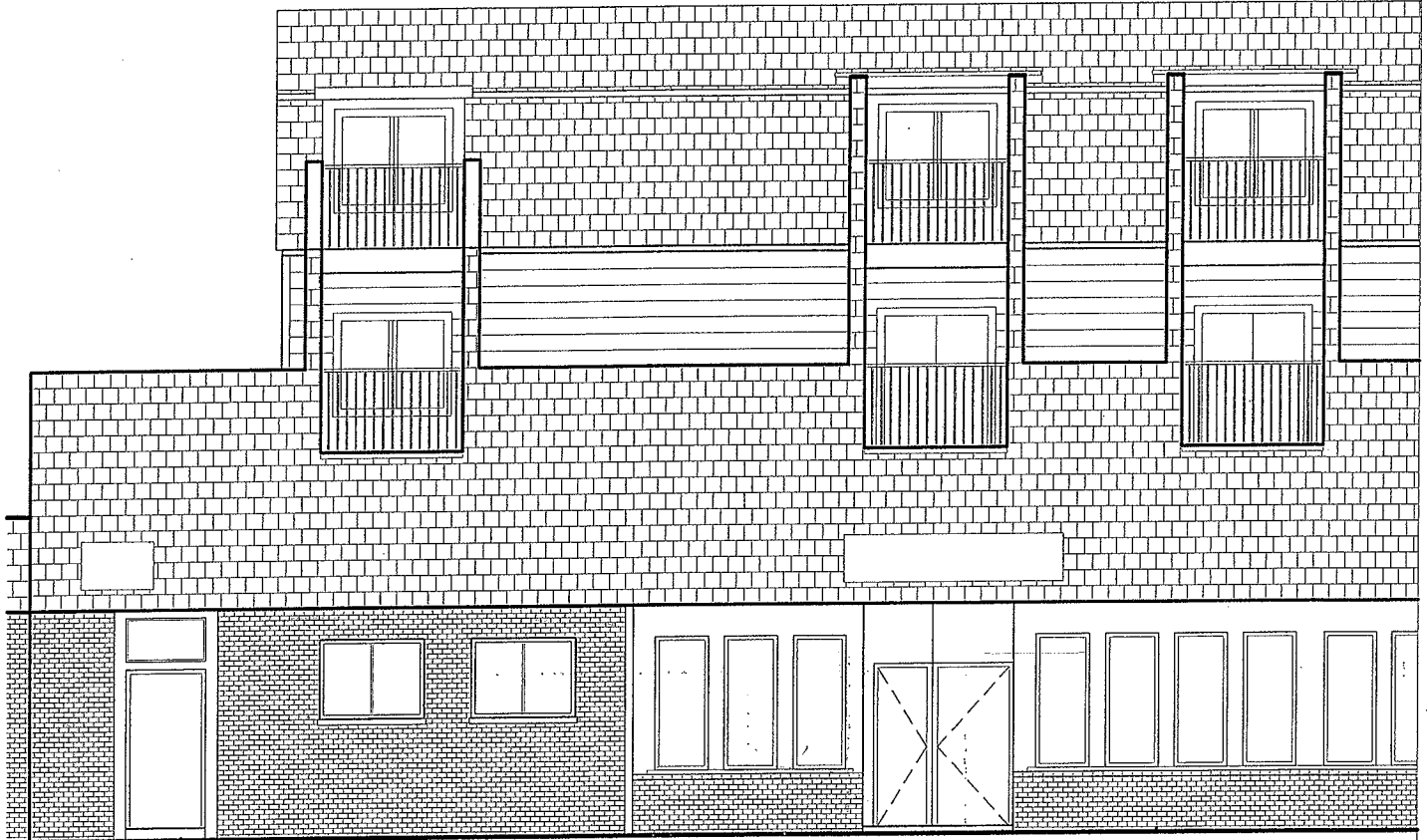

EXISTING

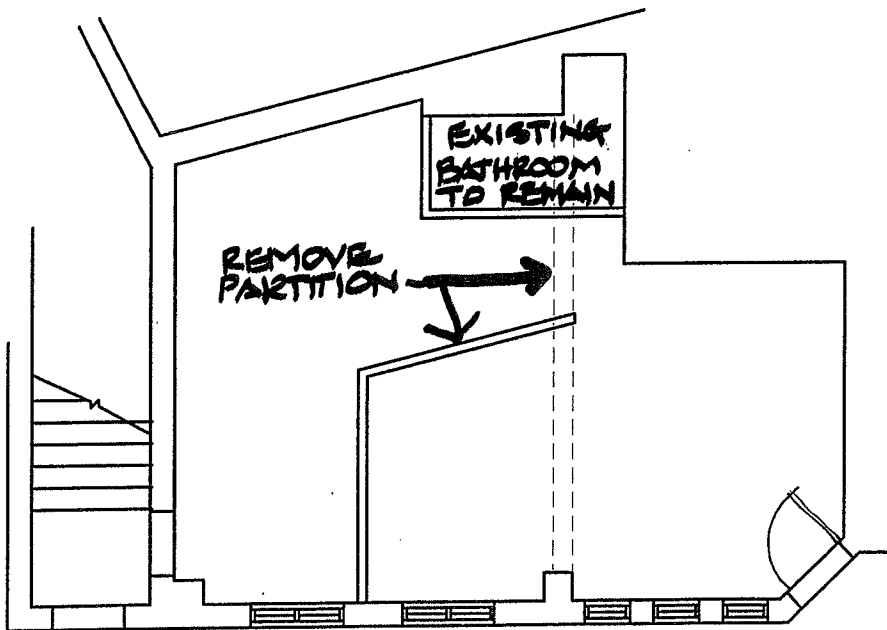

JOHNNY D'S
11 HOLLAND ST.
SOMERVILLE, MA

DECEMBER 16, 2011
NO. 11049

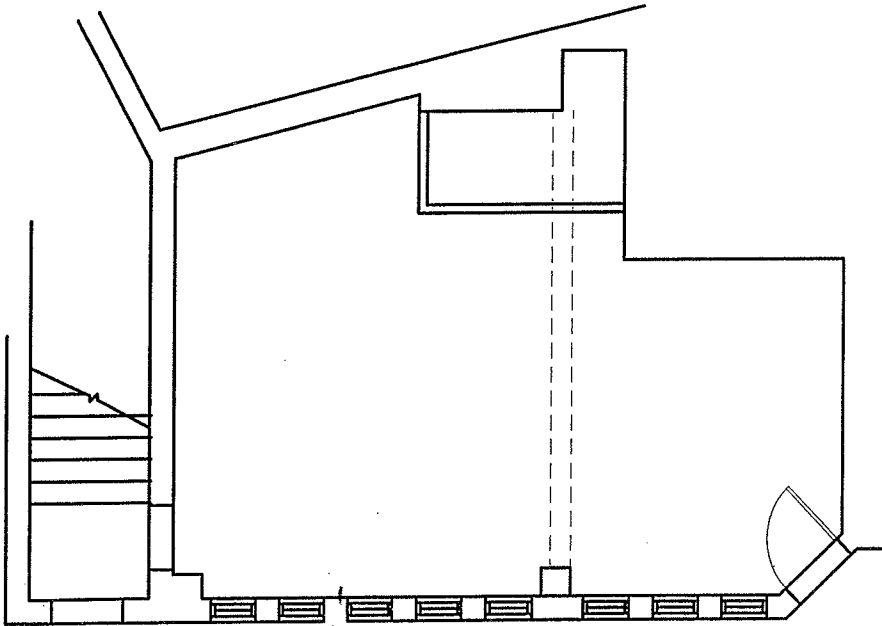
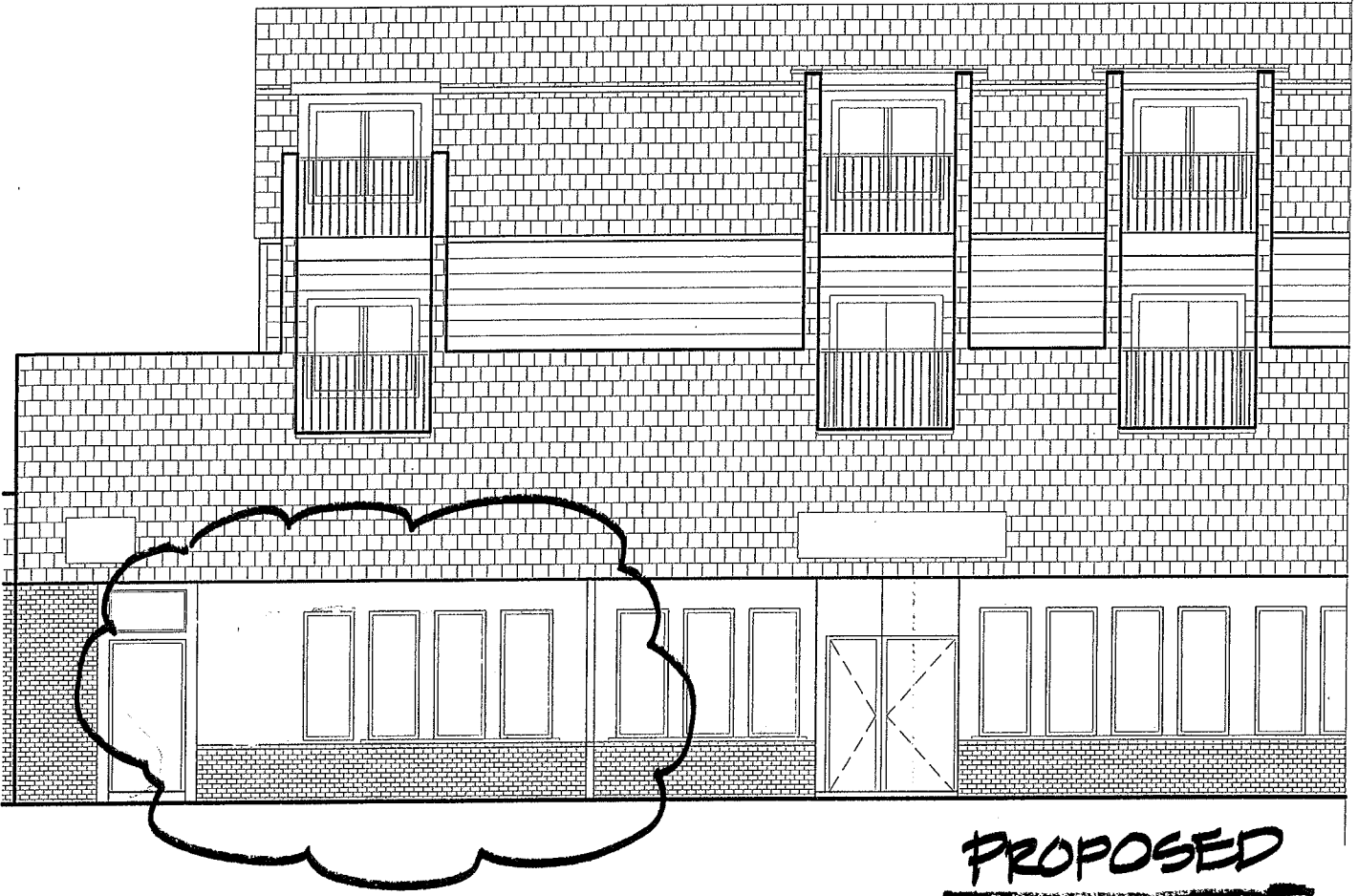

JOHNNY D'S
11 HOLLAND ST.
SOMERVILLE, MA

DECEMBER 16, 2011
NO. 11049

Existing Floor Plan

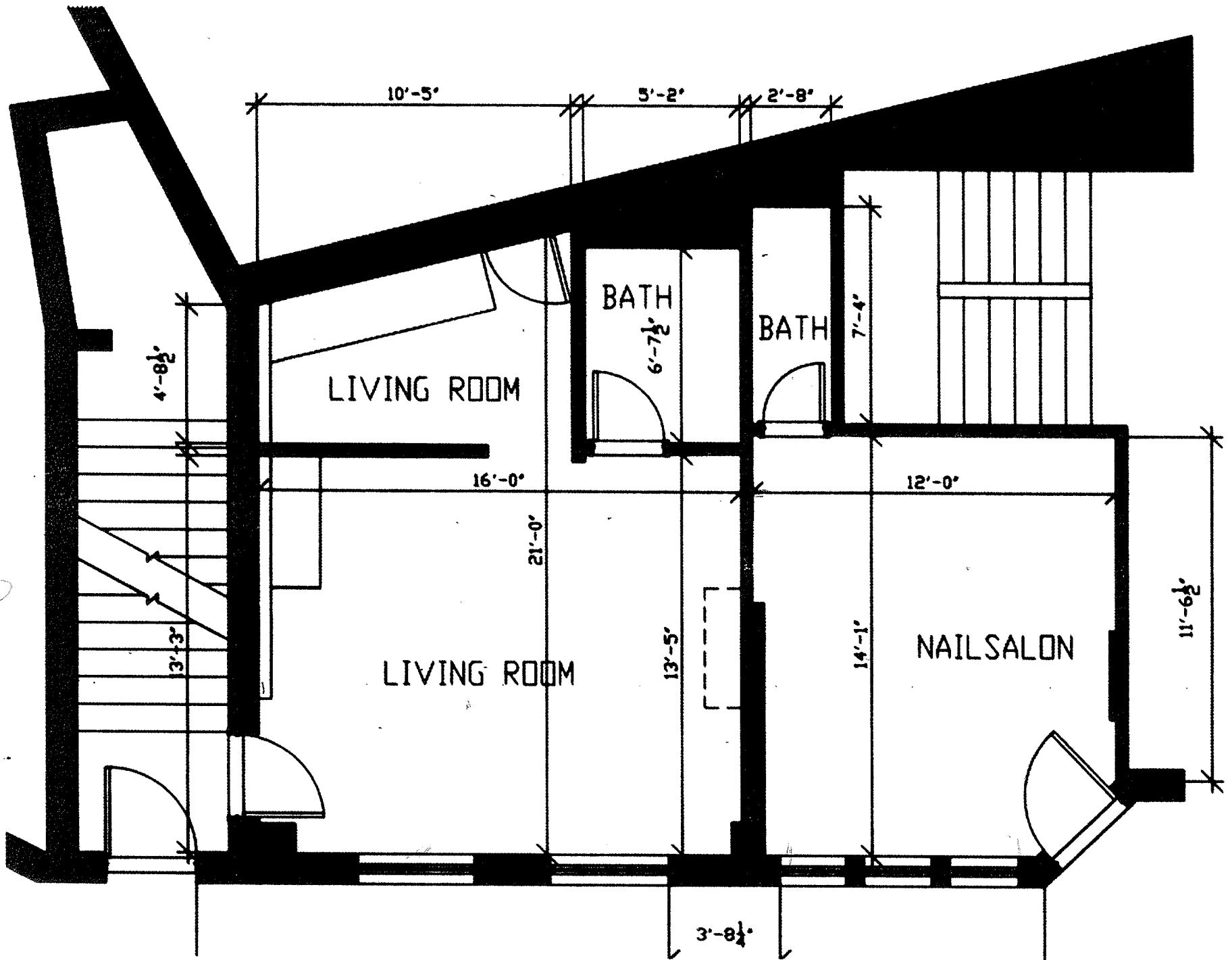

Proposed Conceptual Floor Plan

