

Front Elevation
Scale: 3/16"=1'-0" @ 11x17

9" Steakhouse letters
in sign box / canopy wrap - Sheet 302

18" Channel Letters with
Mountain - Sheet 301

Outback Sign boxes on both
sides of trellis - Sheet 303

Development Management Associates LLC
An Affiliate of Federal Realty Investment Trust

Approved
 Approved as Noted
 Disapproved - Rework and Resubmit

Reviewed for general design only
 Date: 03.19.15

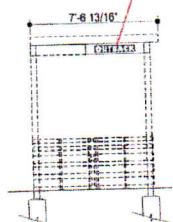

North Elevation @ Trellis
Scale: 3/16"=1'-0" @ 11x17

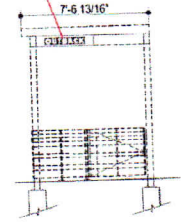

South Elevation @ Trellis
Scale: 3/16"=1'-0" @ 11x17

CLIENT: Outback Steakhouse LOCATION: Somerville, MA DATE: 01.30.15 DRAWING #: OUT-Somerville-202 DRAWN BY: CT	THIS DESIGN IS SUBMITTED AS PART OF OUR PROPOSAL AND IS TO REMAIN OUR PROPERTY EXCLUSIVELY UNTIL ACCEPTED AND APPROVED BY PURCHASE.	REVISIONS: R1: Revised verticality 03-14-15 CT R2: Change to 17" tall canopy wrap 03-12-15 DEA REV # DATE BY	THE SIGN IS ANTICIPATED TO BE INSTALLED IN ACCORDANCE WITH THE REQUIREMENTS OF ARTICLE 240F OF THE NATIONAL ELECTRICAL CODE AND / OR OTHER APPLICABLE LOCAL CODES. THIS INCLUDES PROPER GROUNDING AND BONDING OF THE SIGN.	CUSTOMER APPROVAL: SIGNATURE: _____ DATE: _____ APPROVAL RECEIVED BY UNITED: _____ DATE: _____	WARNING: PERMANENT ACCESS TO THE BACK SIDE OF THE WALL IS REQUIRED FOR SIGN INSTALLATION AND REMOVAL. IF IT IS NOT AVAILABLE, IT MUST BE PROVIDED. RELIEF THE CUSTOMER BEFORE INSTALLATION.	<p>204 Tower Drive Ocala, Florida 34477 unitedsignsystems.com 888-704-1516 A Division of United Acoustics Sign Companies, Inc.</p>
---	---	---	--	---	---	---