

22_BERKELEY_ST

JT-14619

DAVID FLEMING & ASSOCIATES

LAND SURVEYORS
38 POND STREET FAX

(781) 438-0136 STONEHAM, MASS. (781) 279-0725



MORTGAGE INSPECTION PLAN

This plan was not done with an instrument survey
and is to be used for mortgage purposes only.

DATE: 6/21/03

SCALE: 1" = 30'

I certify that this dwelling is located approximately as shown and conformed to
the zoning bylaws of the CITY of SOMERVILLE, MA
when constructed and is not located in a flood plain hazard zone.

Deed & Plan Reference

MIDDLESEX County Reg. of Deeds

DEED BOOK 31111 PAGE 16

PLAN BOOK 1238 PLAN end

n/f
City of Cambridge

Lot 6

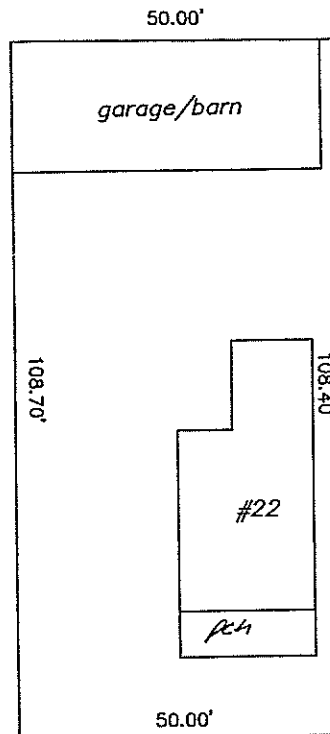

Lot 8

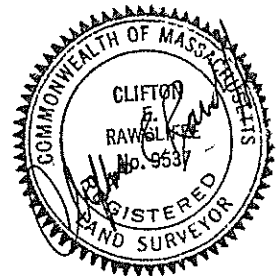

BERKELEY STREET

C.O.P. *DF*

Reviewed by: *DF*

Flood Hazard Boundary Map 1B
Community No. 250214 Effective 7/26/74 Revised 7/17/86