# Gerrior Square Condominium

64, 60, 58 Bow Street and 373, 371, 367 Somerville Avenue

Somerville, Massachusetts

## Master Deed

THE UNDERSIGNED CERTIFIES THAT THIS PLAN FULLY AND ACCURATELY DEPICTS THE LAYOUT, LOCATION, UNIT NUMBERS, AND DIMENSIONS OF THE UNITS SHOWN THEREON, AS BUILT, AND THAT THE BUILDING SHALL BE NAMED GERRIOR SQUARE CONDOMINIUM

I HEREBY CERTIFY THAT THIS PLAN HAS BEEN PREPARED IN CONFORMITY WITH THE RULES AND REGULATIONS OF THE REGISTRY OF DEEDS, COMMONWEALTH OF MASSACHUSETTS.

WILLIAM E. [illegible]
REGISTERED ARCHITECT

10-27-87
DATE

NOTES:

1) ALL SHADED AREAS SHALL BE DESIGNATED LIMITED ACCESS COMMON AREAS.

2) ALL AREAS OTHER THAN THE ABOVE AND THE DESIGNATED UNITS SHALL BE CONSIDERED COMMON AREAS COMMON AREAS.

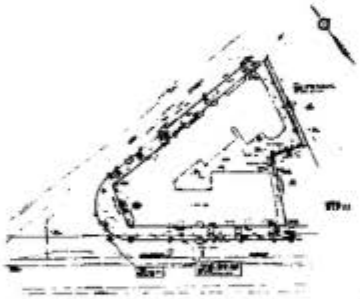

Site Plan

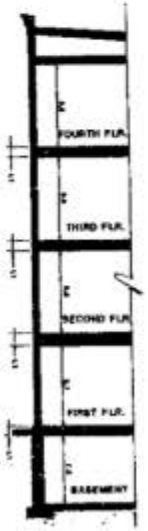


Typ. Section

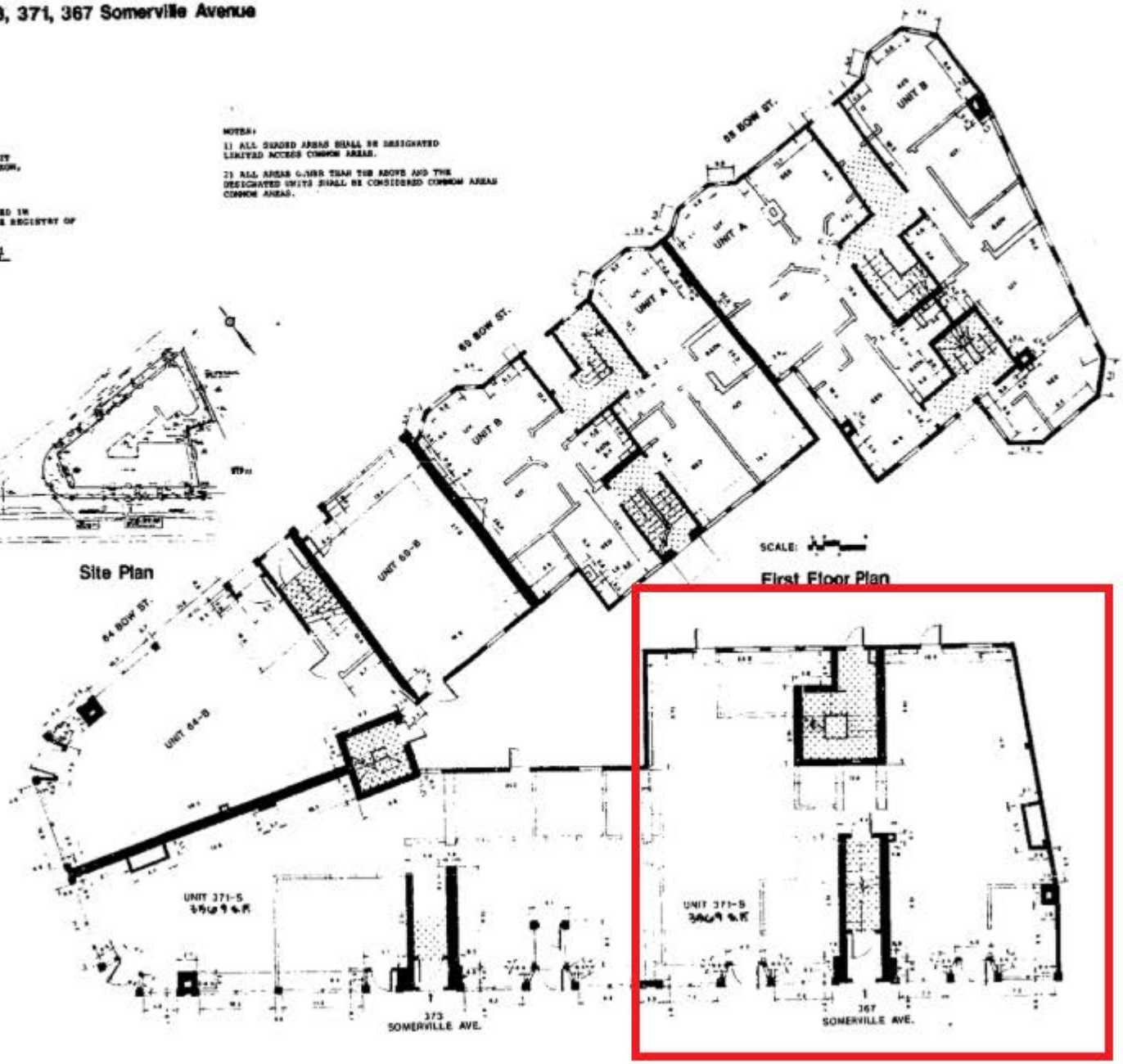


SCALE:

First Floor Plan

Gerrior Square Condominium Somerville, MA

1st floor

2 OF FIVE

B18645 P414