

Winter Hill Community Innovation School

Meeting #3 January 5, 2025

PERKINS —
EASTMAN
Human by Design

A G E N D A

- Workplan Update
- Preliminary Traffic Assessment
- Preliminary Space Summary
- Test Fits & Assessment Criteria

PDP WORKPLAN

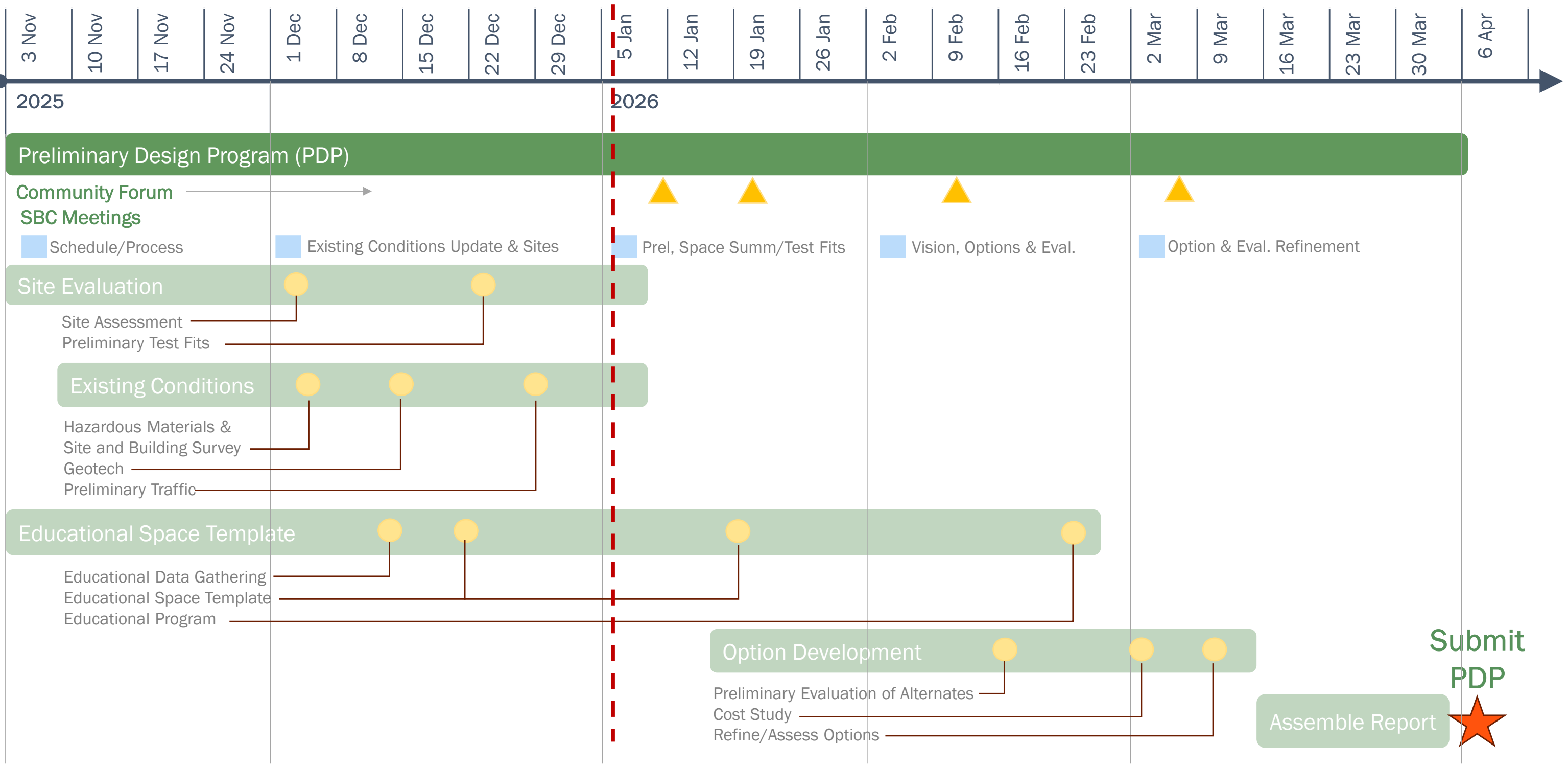

PRELIMINARY TRAFFIC ASSESSMENT

AGENDA

- Scope of On-going Review – Study Areas, Types of Data, Analytical Framework
- Data Profiles – Sample Charts
- Circulation Review Related to 2 Sites
 - 115 Sycamore Street
 - Trum Field
- Big Picture Findings – Future conditions with new school
- Wrap Up and Next Steps

SITE LOCATION MAP

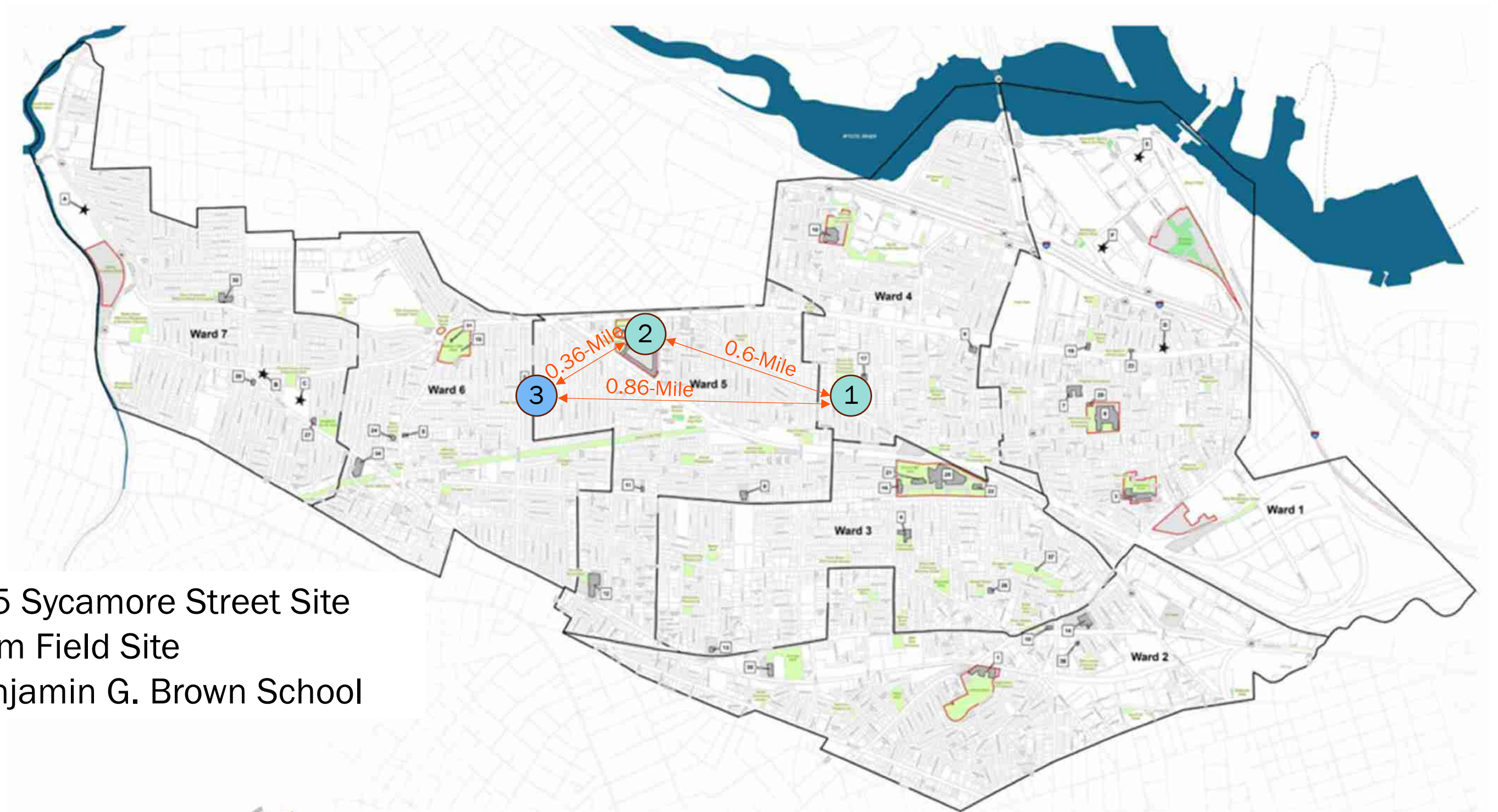

1. 115 Sycamore Street Site
2. Trum Field Site
3. Benjamin G. Brown School

15-MINUTE WALKSHED ANALYSIS

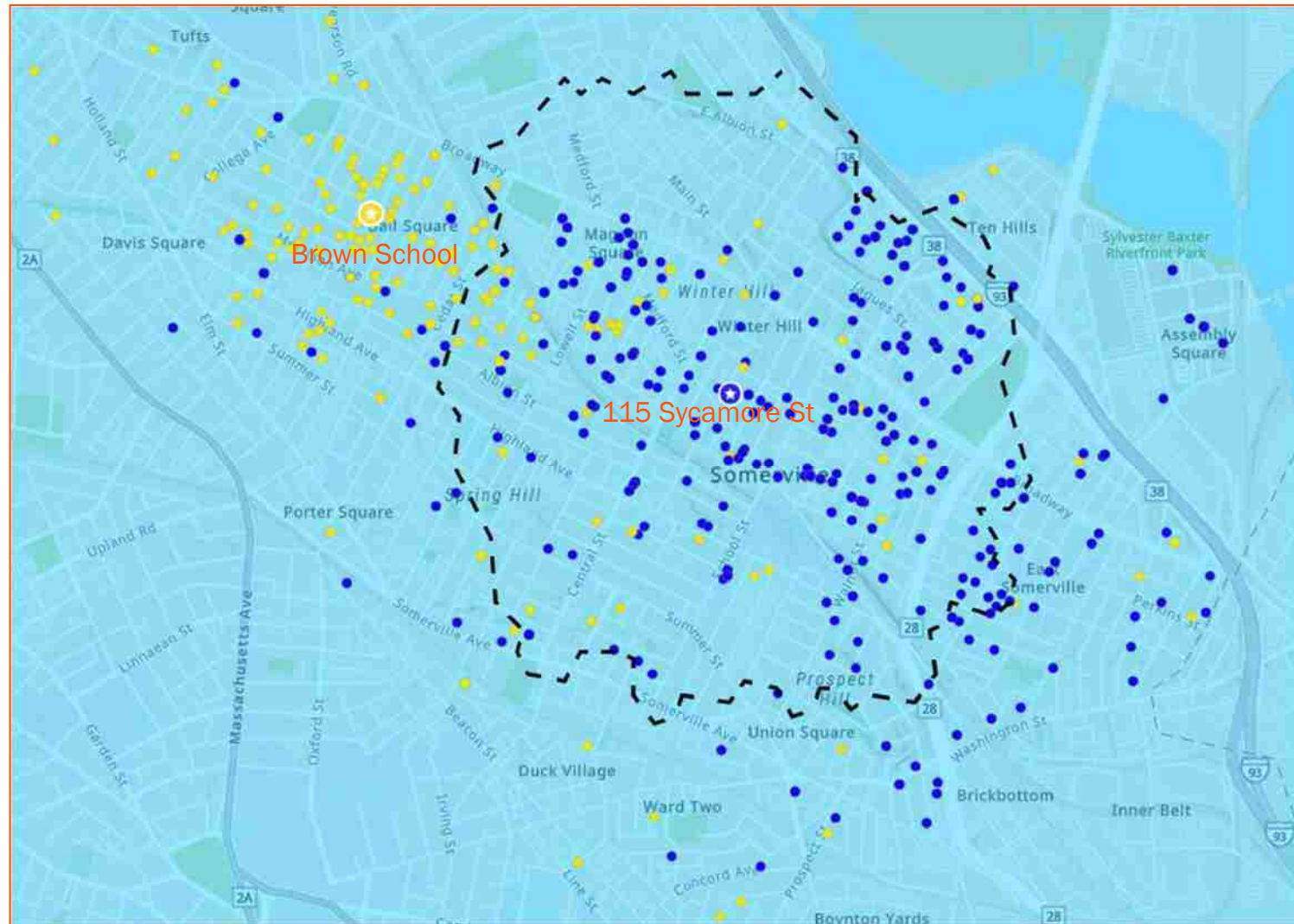

- Approximately 20% of Winter Hill School students live outside of the 15-minute walkshed of their school currently

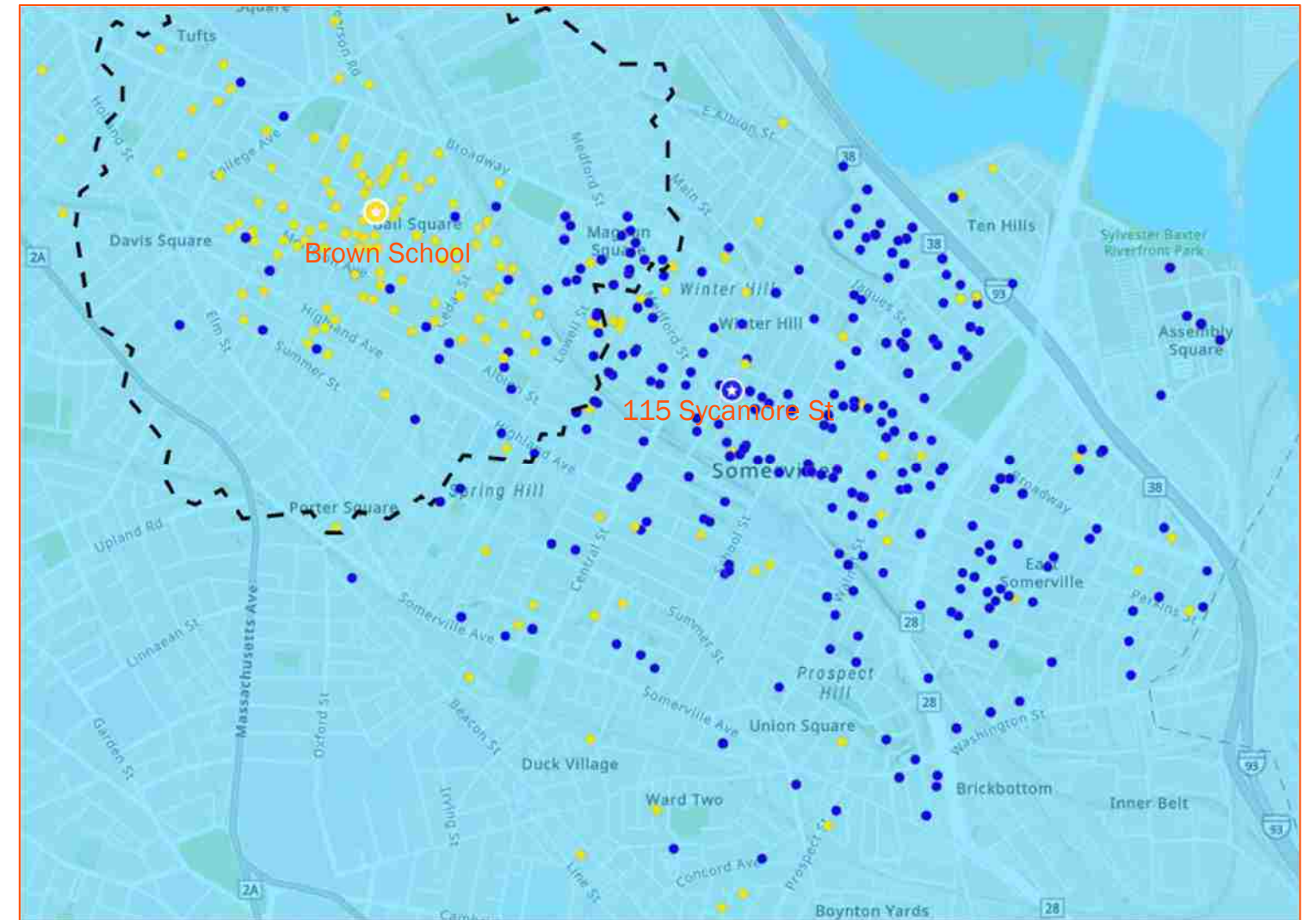

- Approximately 28% of Brown School students live outside of the 15-minute walkshed of their school currently

15-MINUTE WALKSHED ANALYSIS – TRUM FIELD

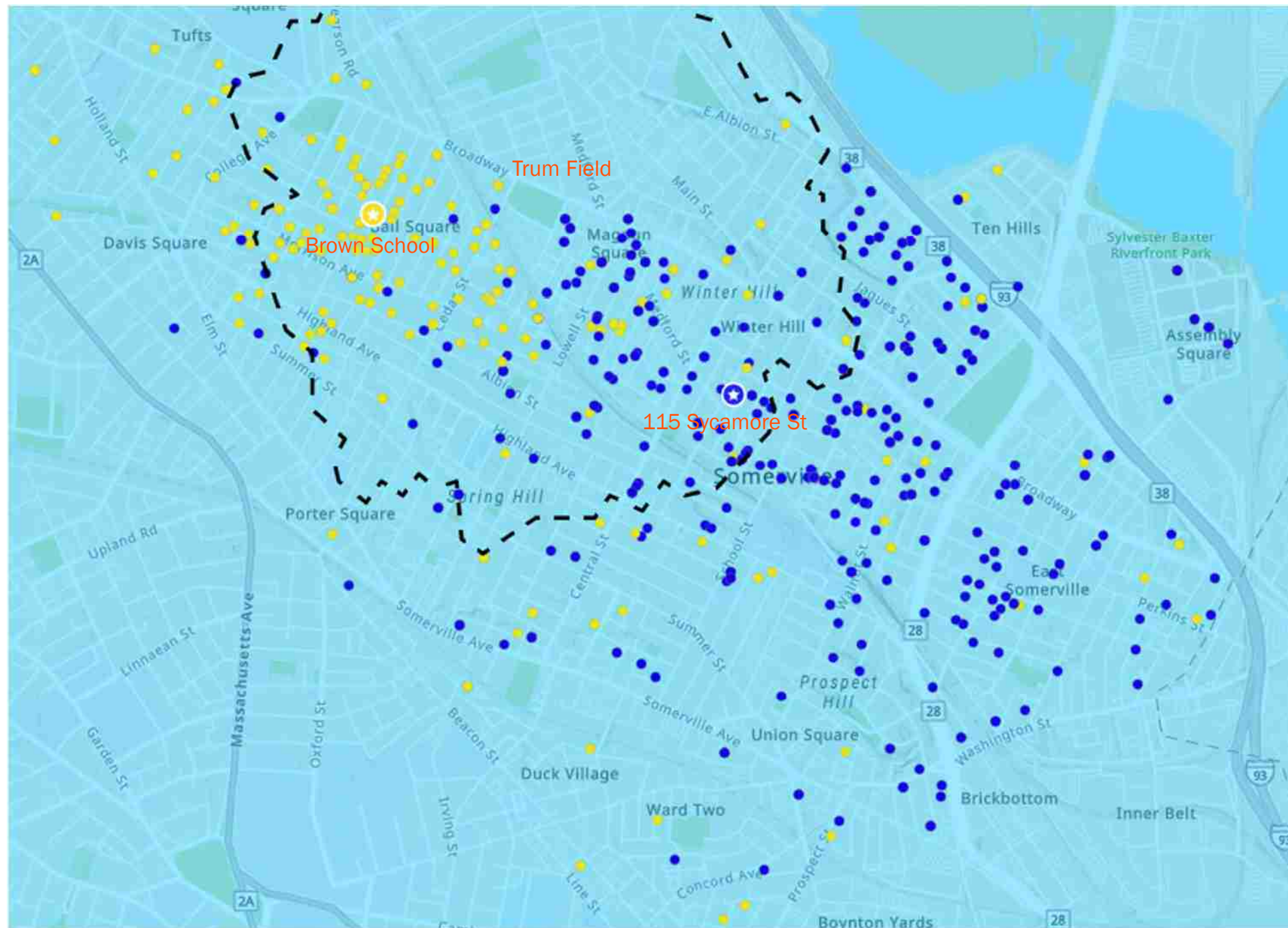

15-MINUTE WALKSHED – WEST SCHOOL

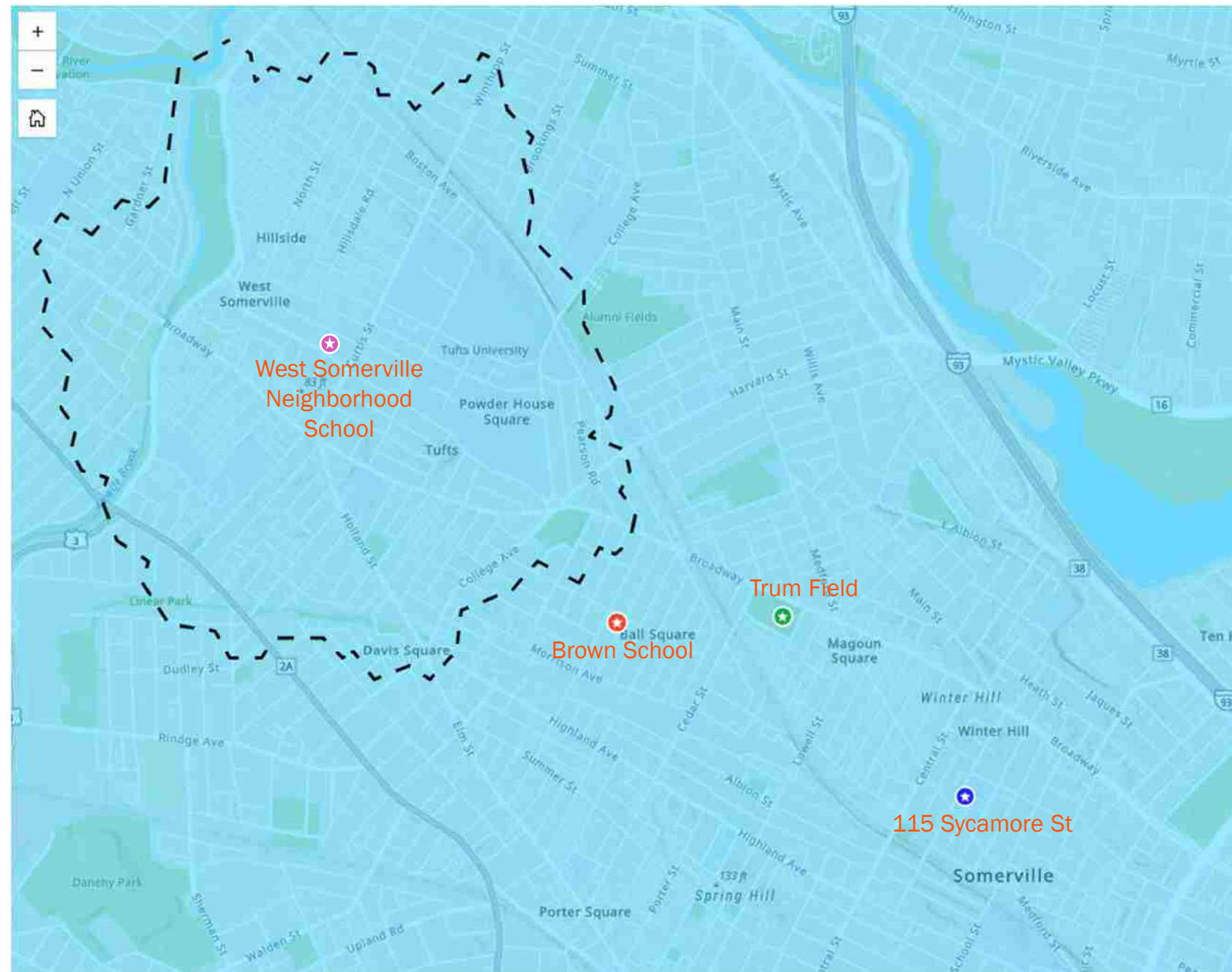

ROADWAY TRAFFIC CONDITIONS - SYCAMORE STREET SITE

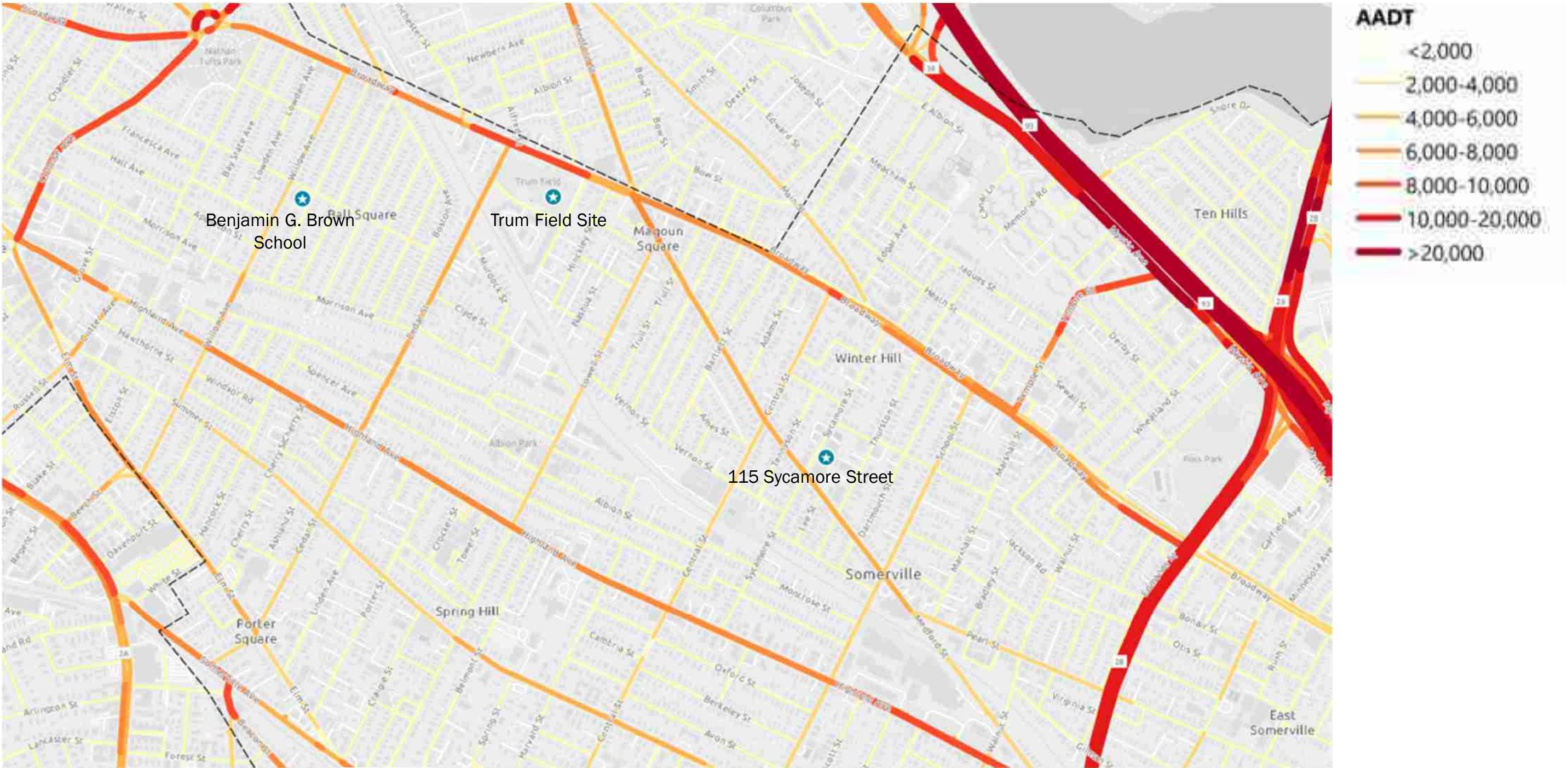

VEHICLE CRASH TRENDS



Brown School Site

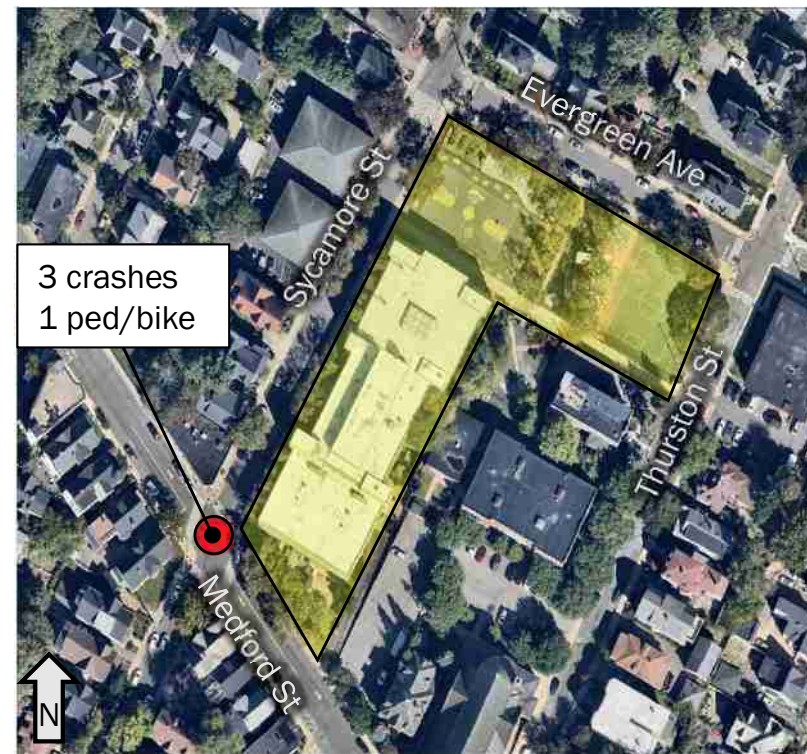

Sycamore Street Site

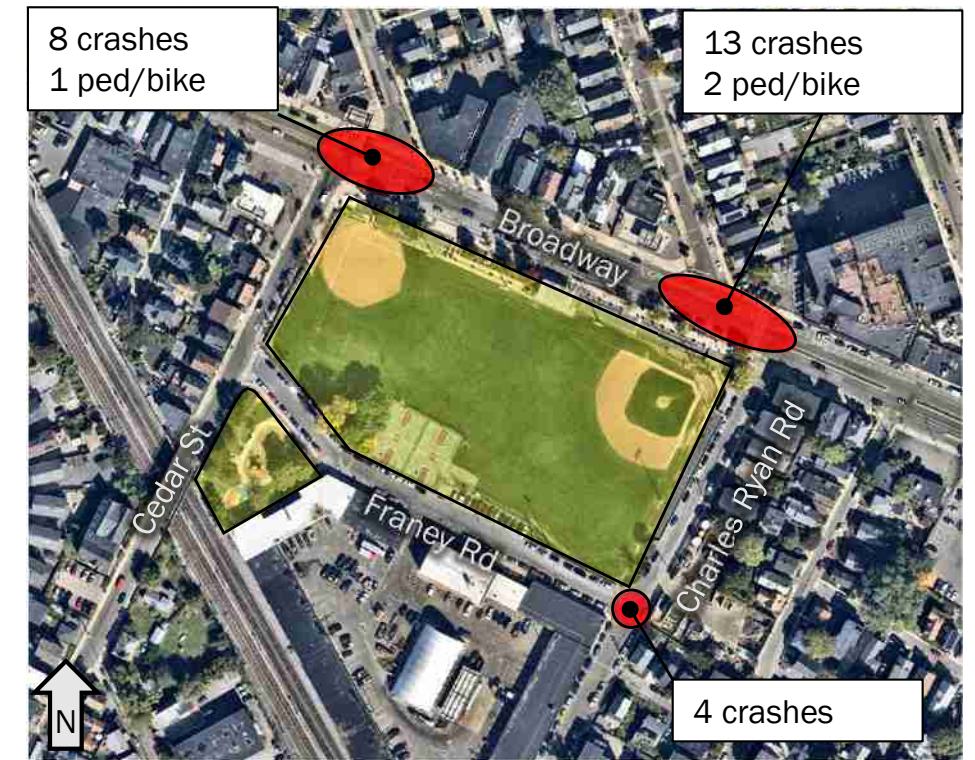

Trum Field Site

- Notes:
- Data from MassDOT Crash Database for the 5-year period between 2018 – 2022
- Pedestrian/bicycle crashes are included in the total crashes at each location
- Substantially higher crash incidences on roadways surrounding Trum Field

SYCAMORE STREET SITE



- Drop-off and pick-up along Sycamore Street
- Drop-off and pick-up potential along Thurston St is limited
- School traffic operations may result in congestion along adjacent streets
- Clockwise circulation around Sycamore Street-Evergreen Ave-Thurston Street for vehicle operations
- Sycamore Street is one-way NB and Thurston Street is one-way SB
- On-street parking impacts during drop-off/pick-up periods

TRUM FIELD STREET SITE



- Pick-up and drop-off can occur along Franey Road
- May result in increased congestion along Cedar Street and Broadway
- On-street parking impacts during drop-off/pick-up periods
- Farthest from both existing sites, and requires substantially longer walk times
- Design will need to take into consideration the relatively higher traffic volumes along Broadway, including potential traffic calming measures and other traffic interventions

KEY INITIAL FINDINGS

- Trum Field site located in a relatively traffic congested area which limits optimal access/circulation plan
- Trum Field site requires longer walking distances
- Sycamore St site has the potential for implementing improved circulation
- Sycamore St site is >15-minute walk for more than 70% of Brown School students
- Both sites require on-street parking management during pickup/drop-off times
- Combined schools increase enrollment by ~45% and will require longer stacking lengths for drop-off/pickup, more staff parking on-street, and more traffic on roadways near the selected site
- Traffic calming measures and other potential transportation enhancements may be necessary on roadways and at intersections near the selected site
- Roadways near Trum Field site will likely experience more traffic impacts due to existing constrained conditions

NEXT STEPS RELATED TO TRANSPORTATION PLANNING

- Continue refining analysis/findings until site selection
- Initiate more detailed study of the selected site either during SD or DD phase of the project
- Identify existing constraints and opportunities for improvement
- Inform site design through findings of the study
- Collaborate with stakeholders throughout the process to guide the development of solutions
- Implement transportation improvements in time for the opening of the new school



PRELIMINARY SPACE SUMMARY

MSBA SPACE SUMMARY V1

DRAFT (V1) FOR TEST FITS

[illegible]

MSBA SPACE SUMMARY V1

SPACE TYPE

1. CORE ACADEMICS
2. SPECIAL EDUCATION
3. ART/MUSIC
4. TECHNOLOGY
5. PHYSICAL EDUCATION
6. MEDIA CENTER
7. FOOD SERVICE
8. NURSE
9. ADMIN/GUIDANCE
10. CUSTODIAL
11. OTHER SPACES
12. GROSSING FACTOR

[illegible]

MSBA SPACE SUMMARY V1

EXISTING PROPOSED GUIDELINES

[illegible]

BROWN EXISTING CONDITIONS			WHCIS @ EDGERLY EXISTING CONDITIONS		
ROOM NFA ¹	# OF ROOMS	AREA TOTALS	ROOM NFA ¹	# OF ROOMS	AREA TOTALS

DOUBLE COLUMNS FOR EXISTING,

- Brown
- WHCIS (@ Edgerly)

[illegible]

MSBA GUIDELINES (690 STUDENTS K-8)			MSBA GUIDELINES (925 STUDENTS K-8)		
ROOM NFA ¹	# OF ROOMS	AREA TOTALS	ROOM NFA ¹	# OF ROOMS	AREA TOTALS

FOR PROPOSED & GUIDELINES:

- WHCIS (alone)
- WHCIS + Brown (combined)

MSBA SPACE SUMMARY V1

SPACE TYPE EXISTING PROPOSED GUIDELINES NOTES

Template back-calculates space needs from enrollment (assumptions built in)

Establishes the baseline/guidelines, variances are approved if justified

Proposed Space Elementary - K-5 School - 4th Year Build Out										Revised June 2025	
SCHOOL DISTRICT COMMUNITY INFORMATION SCHOOL										SCHOOL DISTRICT COMMUNITY INFORMATION SCHOOL	
SCHOOL TYPE	EXISTING		PROPOSED		EXISTING		PROPOSED		COMMENTS		
	EXISTING	PROPOSED	EXISTING	PROPOSED	EXISTING	PROPOSED	EXISTING	PROPOSED	COMMENTS		
Pre-Kindergarten	0	0	0	0	0	0	0	0			
Kindergarten	0	0	0	0	0	0	0	0			
Grade 1	0	0	0	0	0	0	0	0			
Grade 2	0	0	0	0	0	0	0	0			
Grade 3	0	0	0	0	0	0	0	0			
Grade 4	0	0	0	0	0	0	0	0			
Grade 5	0	0	0	0	0	0	0	0			
Grade 6	0	0	0	0	0	0	0	0			
Grade 7	0	0	0	0	0	0	0	0			
Grade 8	0	0	0	0	0	0	0	0			
Grade 9	0	0	0	0	0	0	0	0			
Grade 10	0	0	0	0	0	0	0	0			
Grade 11	0	0	0	0	0	0	0	0			
Grade 12	0	0	0	0	0	0	0	0			
Grade 13	0	0	0	0	0	0	0	0			
Grade 14	0	0	0	0	0	0	0	0			
Grade 15	0	0	0	0	0	0	0	0			
Grade 16	0	0	0	0	0	0	0	0			
Grade 17	0	0	0	0	0	0	0	0			
Grade 18	0	0	0	0	0	0	0	0			
Grade 19	0	0	0	0	0	0	0	0			
Grade 20	0	0	0	0	0	0	0	0			
Grade 21	0	0	0	0	0	0	0	0			
Grade 22	0	0	0	0	0	0	0	0			
Grade 23	0	0	0	0	0	0	0	0			
Grade 24	0	0	0	0	0	0	0	0			
Grade 25	0	0	0	0	0	0	0	0			
Grade 26	0	0	0	0	0	0	0	0			
Grade 27	0	0	0	0	0	0	0	0			
Grade 28	0	0	0	0	0	0	0	0			
Grade 29	0	0	0	0	0	0	0	0			
Grade 30	0	0	0	0	0	0	0	0			
Grade 31	0	0	0	0	0	0	0	0			
Grade 32	0	0	0	0	0	0	0	0			
Grade 33	0	0	0	0	0	0	0	0			
Grade 34	0	0	0	0	0	0	0	0			
Grade 35	0	0	0	0	0	0	0	0			
Grade 36	0	0	0	0	0	0	0	0			
Grade 37	0	0	0	0	0	0	0	0			
Grade 38	0	0	0	0	0	0	0	0			
Grade 39	0	0	0	0	0	0	0	0			
Grade 40	0	0	0	0	0	0	0	0			
Grade 41	0	0	0	0	0	0	0	0			
Grade 42	0	0	0	0	0	0	0	0			
Grade 43	0	0	0	0	0	0	0	0			
Grade 44	0	0	0	0	0	0	0	0			
Grade 45	0	0	0	0	0	0	0	0			
Grade 46	0	0	0	0	0	0	0	0			
Grade 47	0	0	0	0	0	0	0	0			
Grade 48	0	0	0	0	0	0	0	0			
Grade 49	0	0	0	0	0	0	0	0			
Grade 50	0	0	0	0	0	0	0	0			
Grade 51	0	0	0	0	0	0	0	0			
Grade 52	0	0	0	0	0	0	0	0			
Grade 53	0	0	0	0	0	0	0	0			
Grade 54	0	0	0	0	0	0	0	0			
Grade 55	0	0	0	0	0	0	0	0			
Grade 56	0	0	0	0	0	0	0	0			
Grade 57	0	0	0	0	0	0	0	0			
Grade 58	0	0	0	0	0	0	0	0			
Grade 59	0	0	0	0	0	0	0	0			
Grade 60	0	0	0	0	0	0	0	0			
Grade 61	0	0	0	0	0	0	0	0			
Grade 62	0	0	0	0	0	0	0	0			
Grade 63	0	0	0	0	0	0	0	0			
Grade 64	0	0	0	0	0	0	0	0			
Grade 65	0	0	0	0	0	0	0	0			
Grade 66	0	0	0	0	0	0	0	0			
Grade 67	0	0	0	0	0	0	0	0			
Grade 68	0	0	0	0	0	0	0	0			
Grade 69	0	0	0	0	0	0	0	0			
Grade 70	0	0	0	0	0	0	0	0			
Grade 71	0	0	0	0	0	0	0	0			
Grade 72	0	0	0	0	0	0	0	0			
Grade 73	0	0	0	0	0	0	0	0			
Grade 74	0	0	0	0	0	0	0	0			
Grade 75	0	0	0	0	0	0	0	0			
Grade 76	0	0	0	0	0	0	0	0			
Grade 77	0	0	0	0	0	0	0	0			
Grade 78	0	0	0	0	0	0	0	0			
Grade 79	0	0	0	0	0	0	0	0			
Grade 80	0	0	0	0	0	0	0	0			
Grade 81	0	0	0	0	0	0	0	0			
Grade 82	0	0	0	0	0	0	0	0			
Grade 83	0	0	0	0	0	0	0	0			
Grade 84	0	0	0	0	0	0	0	0			
Grade 85	0	0	0	0	0	0	0	0			
Grade 86	0	0	0	0	0	0	0	0			
Grade 87	0	0	0	0	0	0	0	0			
Grade 88	0	0	0	0	0	0	0	0			
Grade 89	0	0	0	0	0	0	0	0			
Grade 90	0	0	0	0	0	0	0	0			
Grade 91	0	0	0	0	0	0	0	0			
Grade 92	0	0	0	0	0	0	0	0			
Grade 93	0	0	0	0	0	0	0	0			
Grade 94	0	0	0	0	0	0	0	0			
Grade 95	0	0	0	0	0	0	0	0			
Grade 96	0	0	0	0	0	0	0	0			
Grade 97	0	0	0	0	0	0	0	0			
Grade 98	0	0	0	0	0	0	0	0			
Grade 99	0	0	0	0	0	0	0	0			
Grade 100	0	0	0	0	0	0	0	0			
Grade 101	0	0	0	0	0	0	0	0			
Grade 102	0	0	0	0	0	0	0	0			
Grade 103	0	0	0	0	0	0	0	0			
Grade 104	0	0	0	0	0	0	0	0			
Grade 105	0	0	0	0	0	0	0	0			
Grade 106	0	0	0	0	0	0	0	0			
Grade 107	0	0	0	0	0	0	0	0			
Grade 108	0	0	0	0	0	0	0	0			
Grade 109	0	0	0	0	0	0	0	0			
Grade 110	0	0	0	0	0	0	0	0			
Grade 111	0	0	0	0	0	0	0	0			
Grade 112	0	0	0	0	0	0	0	0			
Grade 113	0	0	0	0	0	0	0	0			
Grade 114	0	0	0	0	0	0	0	0			
Grade 115	0	0	0	0	0	0	0	0			
Grade 116	0	0	0	0	0	0	0	0			
Grade 117	0	0	0	0	0	0	0	0			
Grade 118	0	0	0	0	0	0	0	0			
Grade 119	0	0	0	0	0	0	0	0			
Grade 120	0	0	0	0	0	0	0	0			
Grade 121	0	0	0	0	0	0	0	0			
Grade 122	0	0	0	0	0	0	0	0			
Grade 123	0	0	0	0	0	0	0	0			
Grade 124	0	0	0	0	0	0	0	0			
Grade 125	0	0	0	0	0	0	0	0			
Grade 126	0	0	0	0	0	0	0	0			
Grade 127	0	0	0	0	0	0	0	0			
Grade 128	0	0	0	0	0	0	0	0			
Grade 129	0	0	0	0	0	0	0	0			
Grade 130	0	0	0	0	0	0	0	0			
Grade 131	0	0	0	0	0	0	0	0			
Grade 132	0	0	0	0	0	0	0	0			
Grade 133	0	0	0	0	0	0	0	0			
Grade 134	0	0	0	0	0	0	0	0			
Grade 135	0	0	0	0	0	0	0	0			
Grade 136	0	0	0	0	0	0	0	0			
Grade 137	0	0	0	0	0	0	0	0			
Grade 138	0	0	0	0	0	0	0	0			
Grade 139	0	0	0	0	0	0	0	0			
Grade 140	0	0	0	0	0	0	0	0			
Grade 141	0	0	0	0	0	0	0	0			
Grade 142	0	0	0	0	0	0	0	0			
Grade 143	0	0	0	0	0	0	0	0			
Grade 144	0	0	0	0	0	0	0	0			
Grade 145	0	0	0	0	0	0	0	0			
Grade 146	0	0	0	0	0	0	0	0			
Grade 147	0	0	0	0	0	0	0	0			
Grade 148	0	0	0	0	0	0	0	0			
Grade 149	0	0	0	0	0	0	0	0			
Grade 150	0	0	0	0	0	0	0	0			
Grade 151	0	0	0	0	0	0	0	0			
Grade 152	0	0	0	0	0	0	0	0			
Grade 153	0	0	0	0	0	0	0	0			
Grade 154	0	0	0	0	0	0	0	0			
Grade 155	0	0	0	0	0	0	0	0			
Grade 156	0	0	0	0	0	0	0	0			
Grade 157	0	0	0	0	0	0	0	0			
Grade 158	0	0	0	0	0	0	0	0			
Grade 159	0	0	0	0	0	0	0	0			
Grade 160	0	0	0	0	0	0	0	0			
Grade 161	0	0	0	0	0	0	0	0			
Grade 162	0	0	0	0	0	0	0	0			
Grade 163	0	0	0	0	0	0	0	0			
Grade 164	0	0	0	0	0	0	0	0			
Grade 165	0	0	0	0	0	0	0	0			
Grade 166	0	0	0	0	0	0	0	0			
Grade 167											

TEST FITS

Winter Hill (690 Students: WHCIS Only)

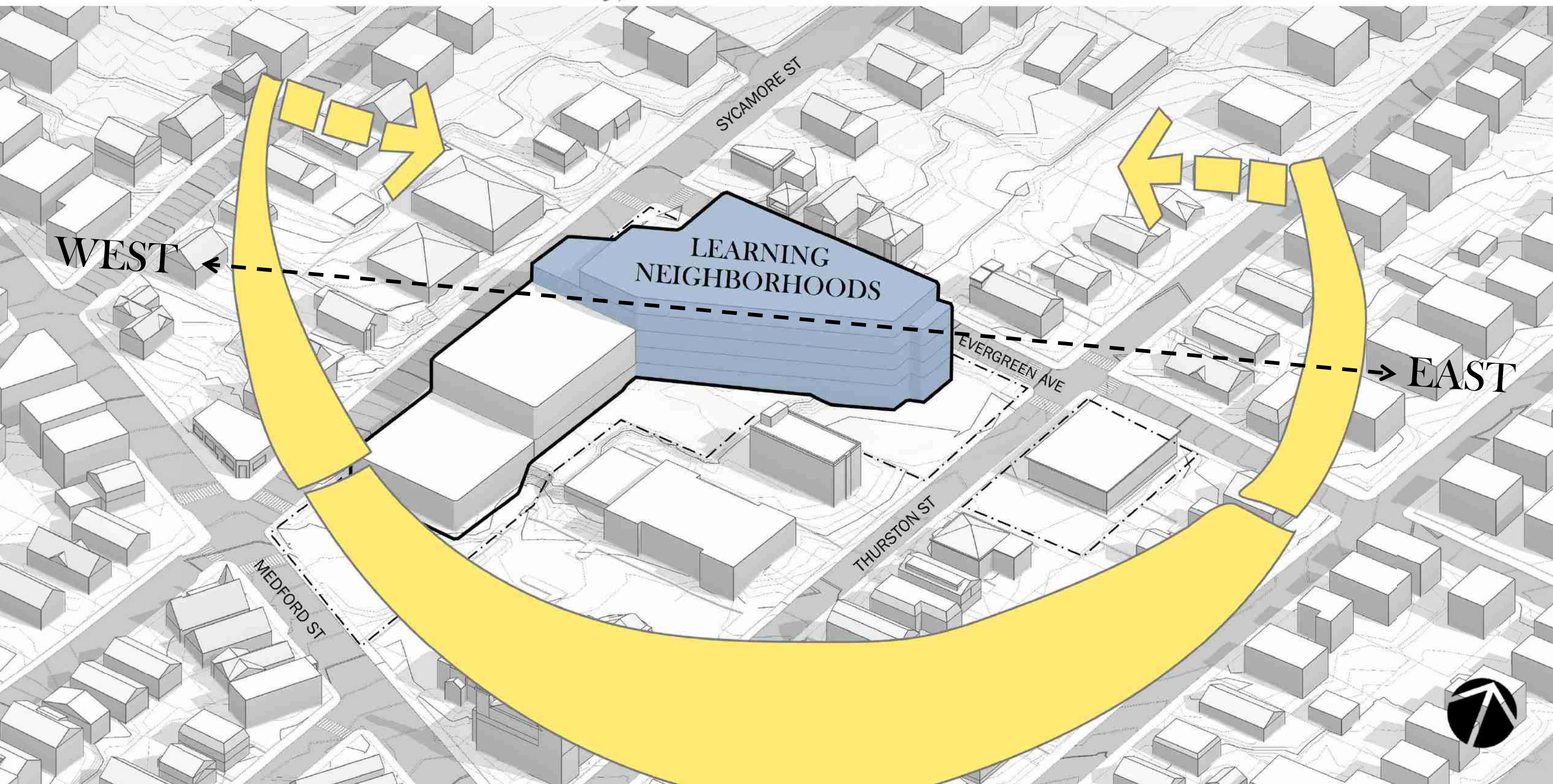

Winter Hill (690 Students: WHCIS Only)

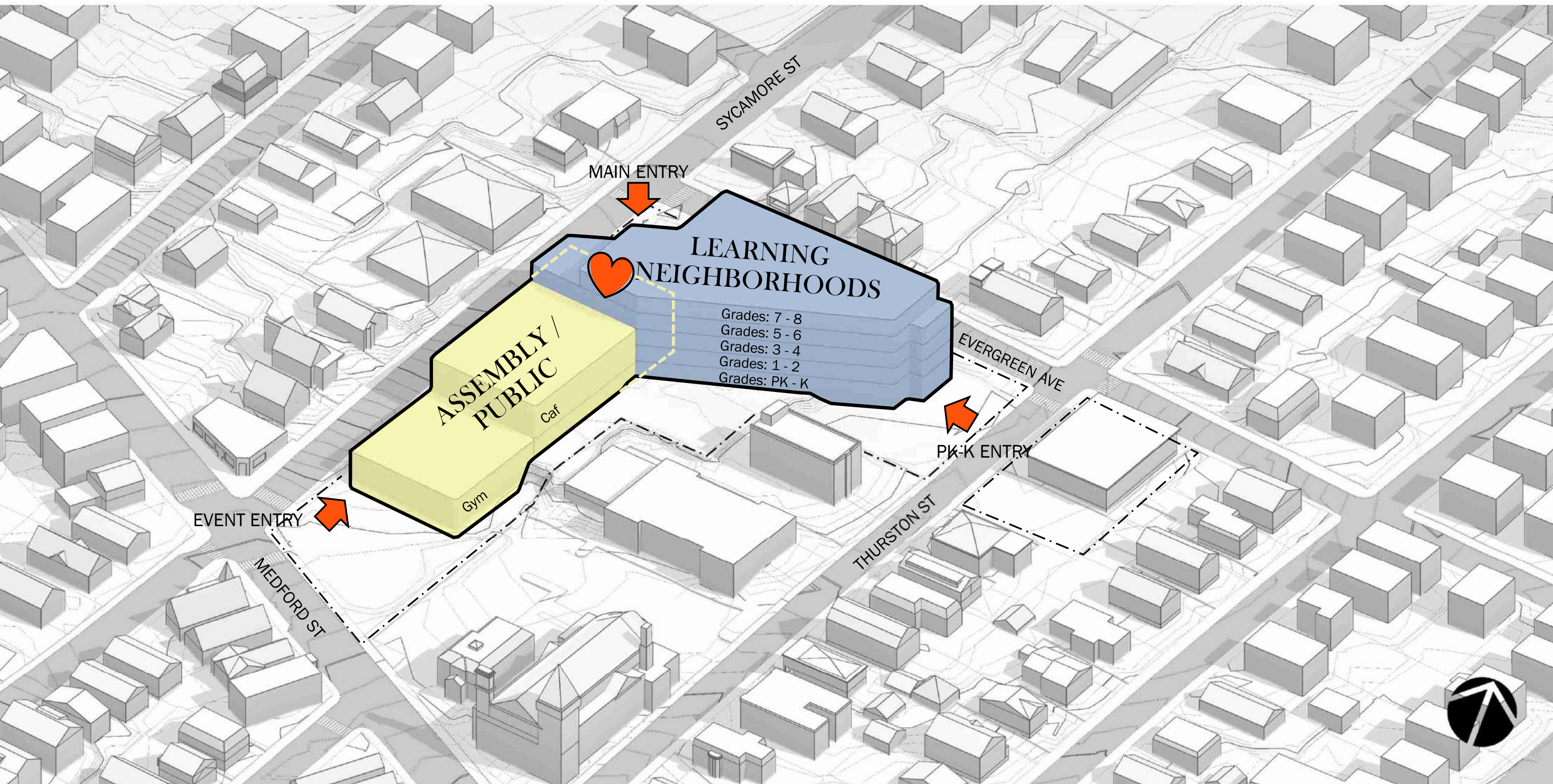

Winter Hill (690 Students: WHCIS Only)

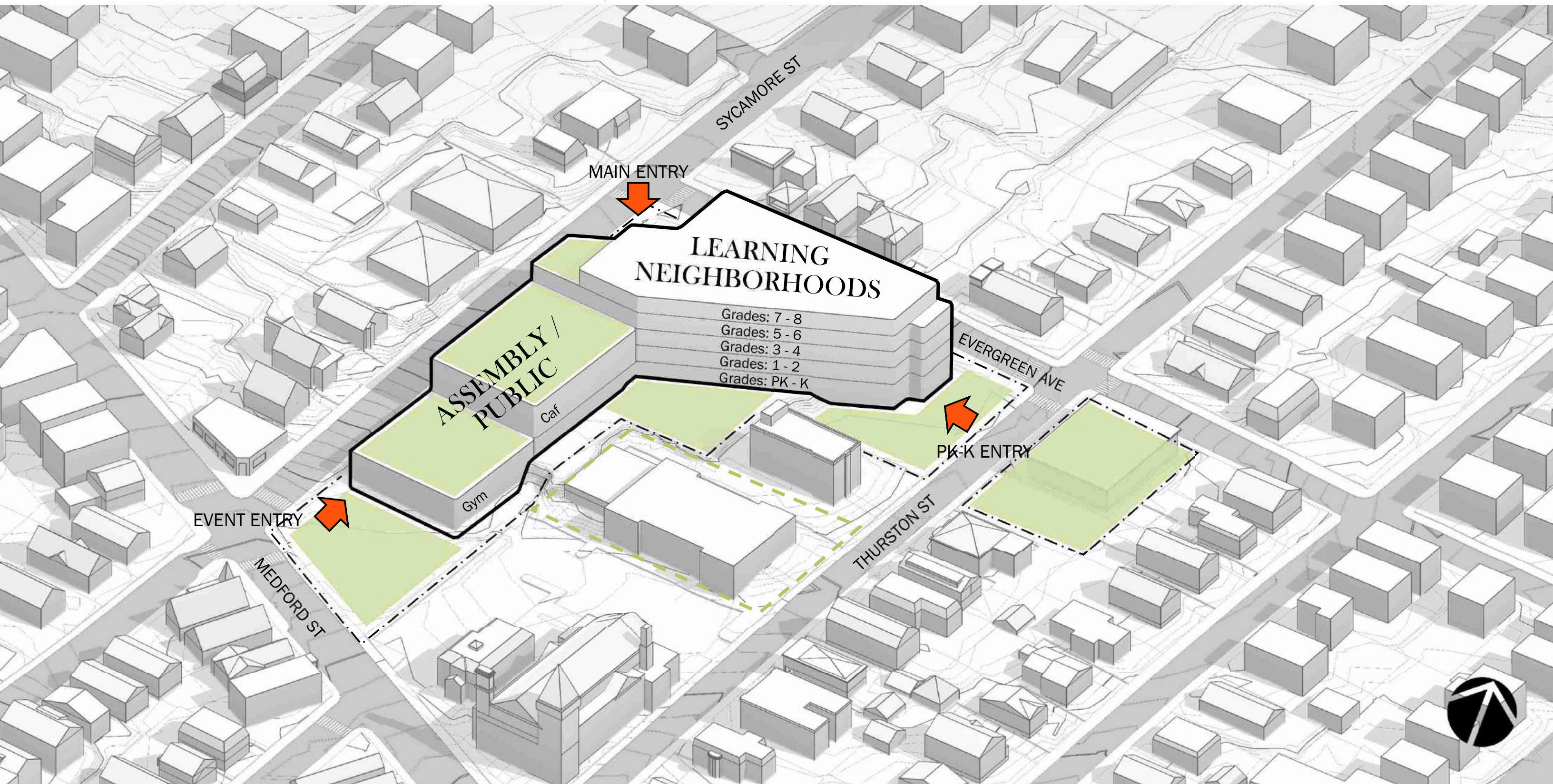

Winter Hill (925 Students: WHCIS + Brown)

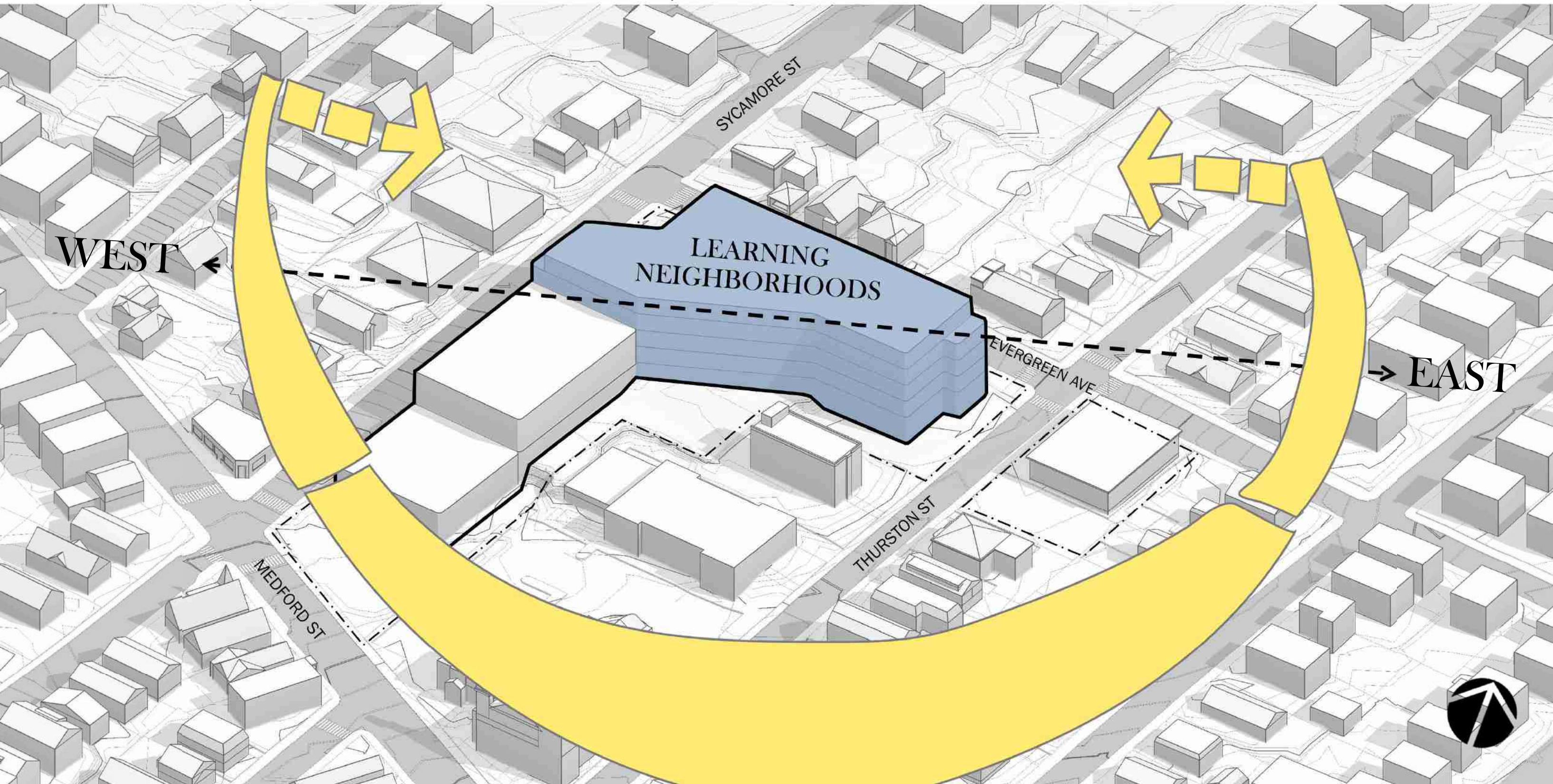

Winter Hill (925 Students: WHCIS + Brown)

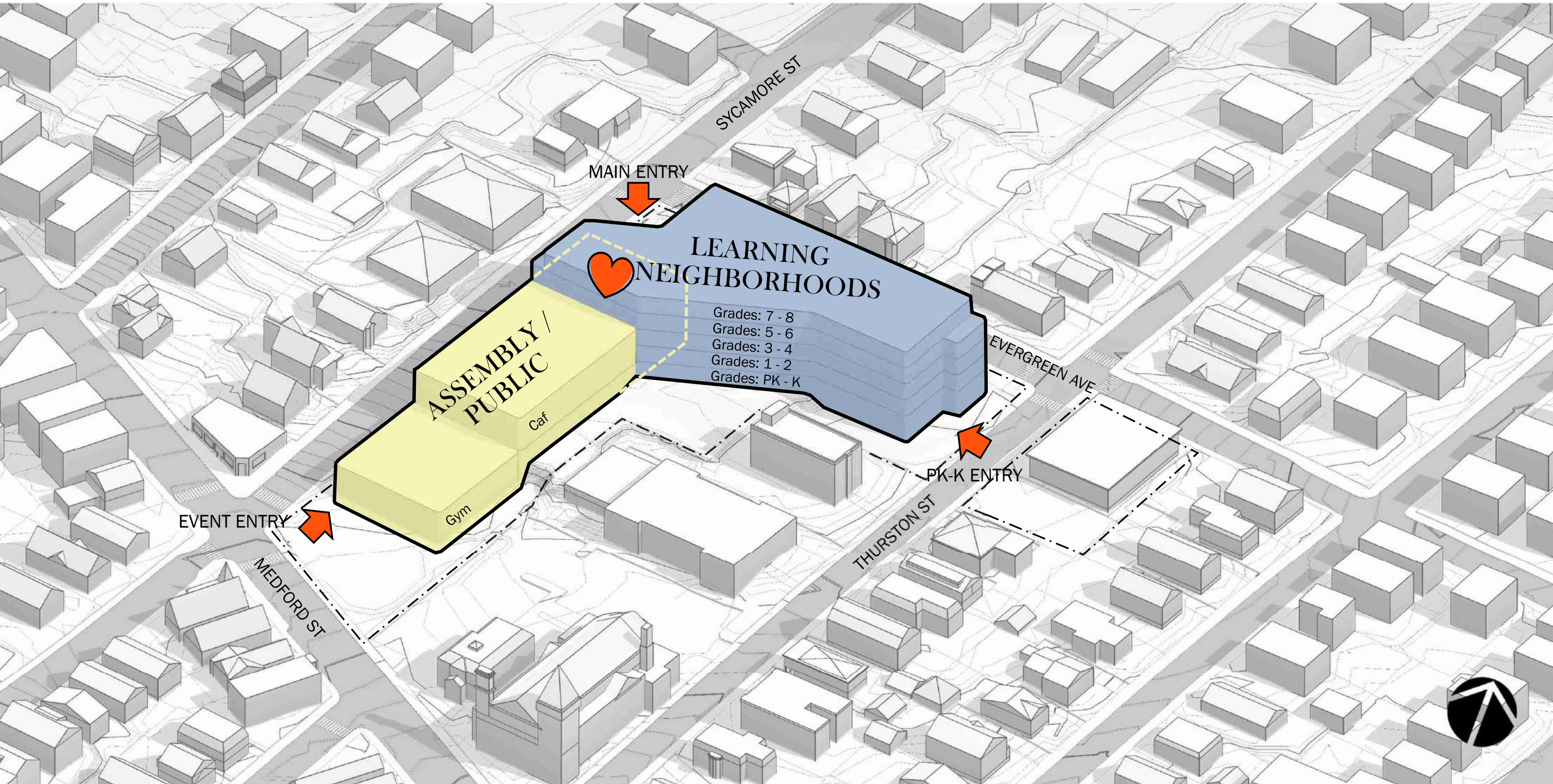

Winter Hill (925 Students: WHCIS + Brown)

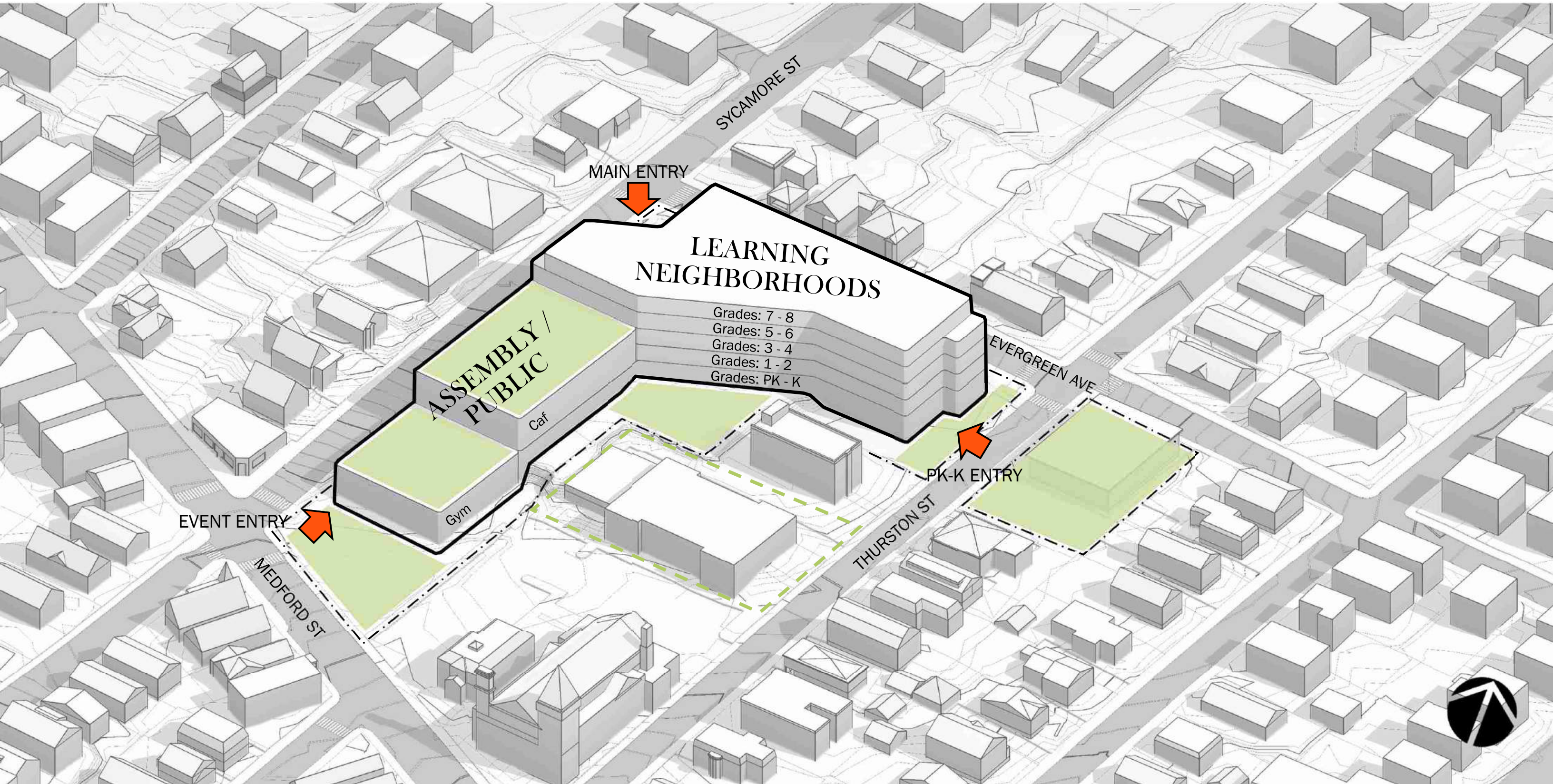

Trum Field (690 Students: WHCIS Only)

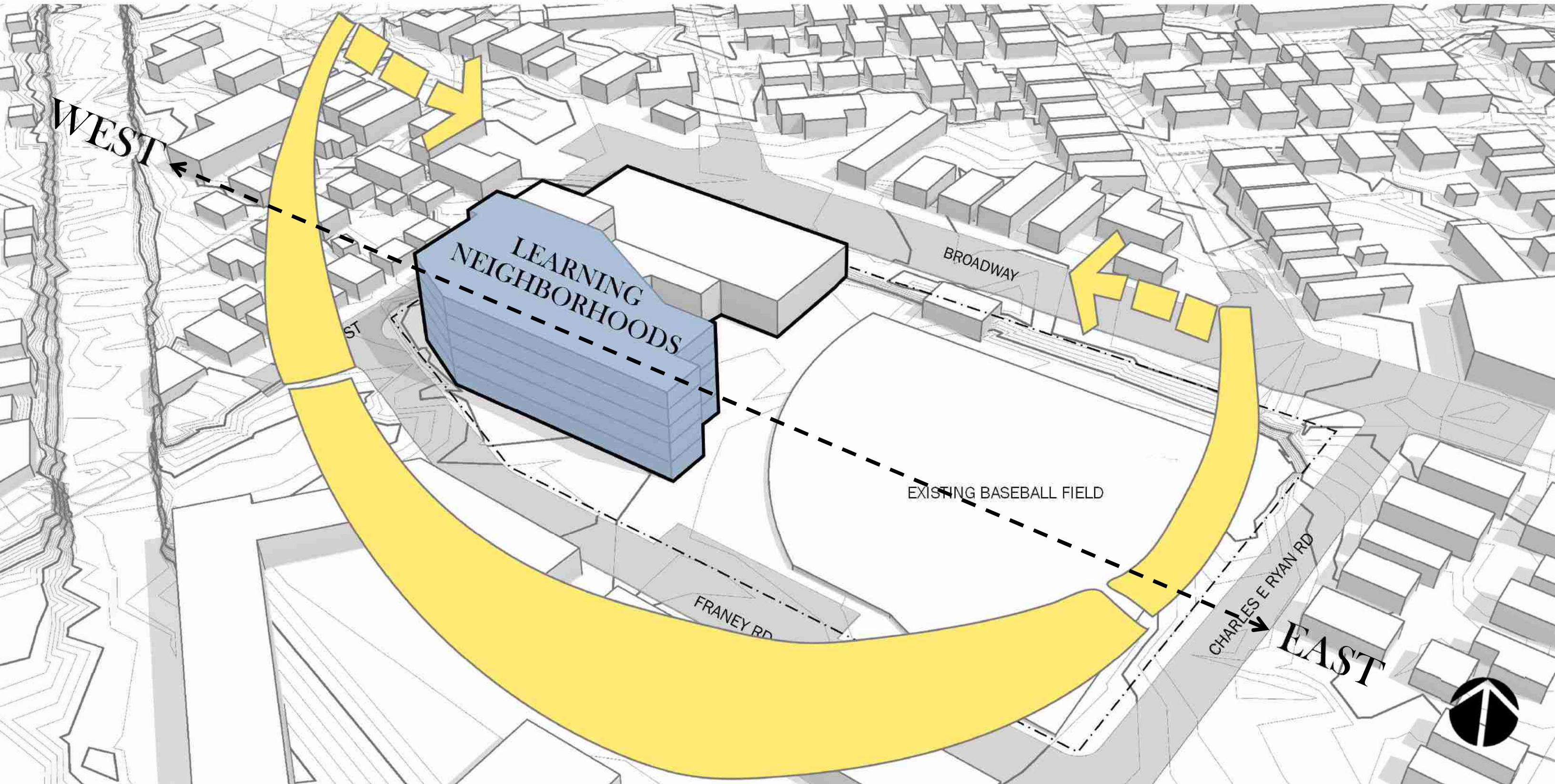

Trum Field (690 Students: WHCIS Only)

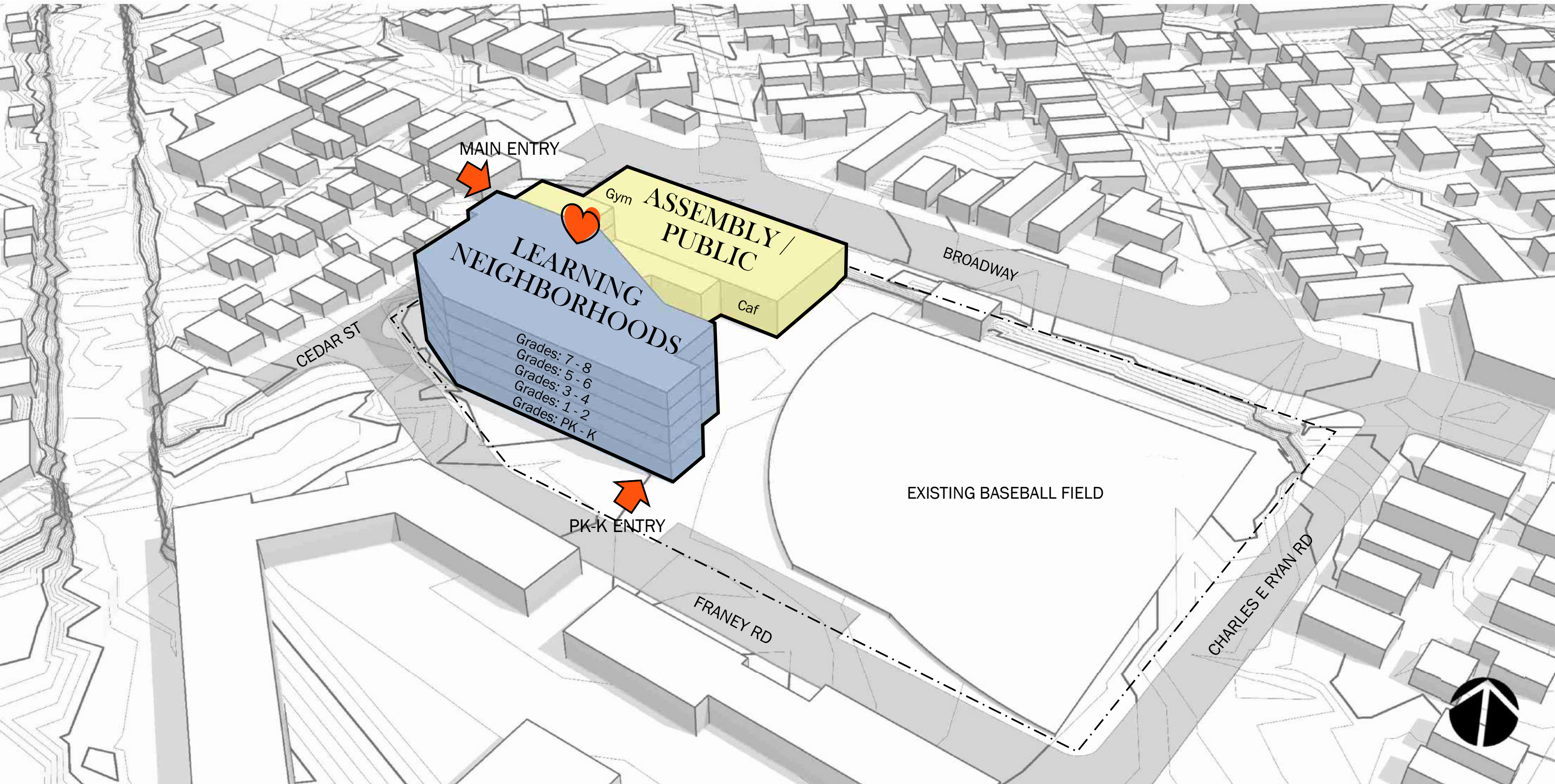

Trum Field (690 Students: WHCIS Only)

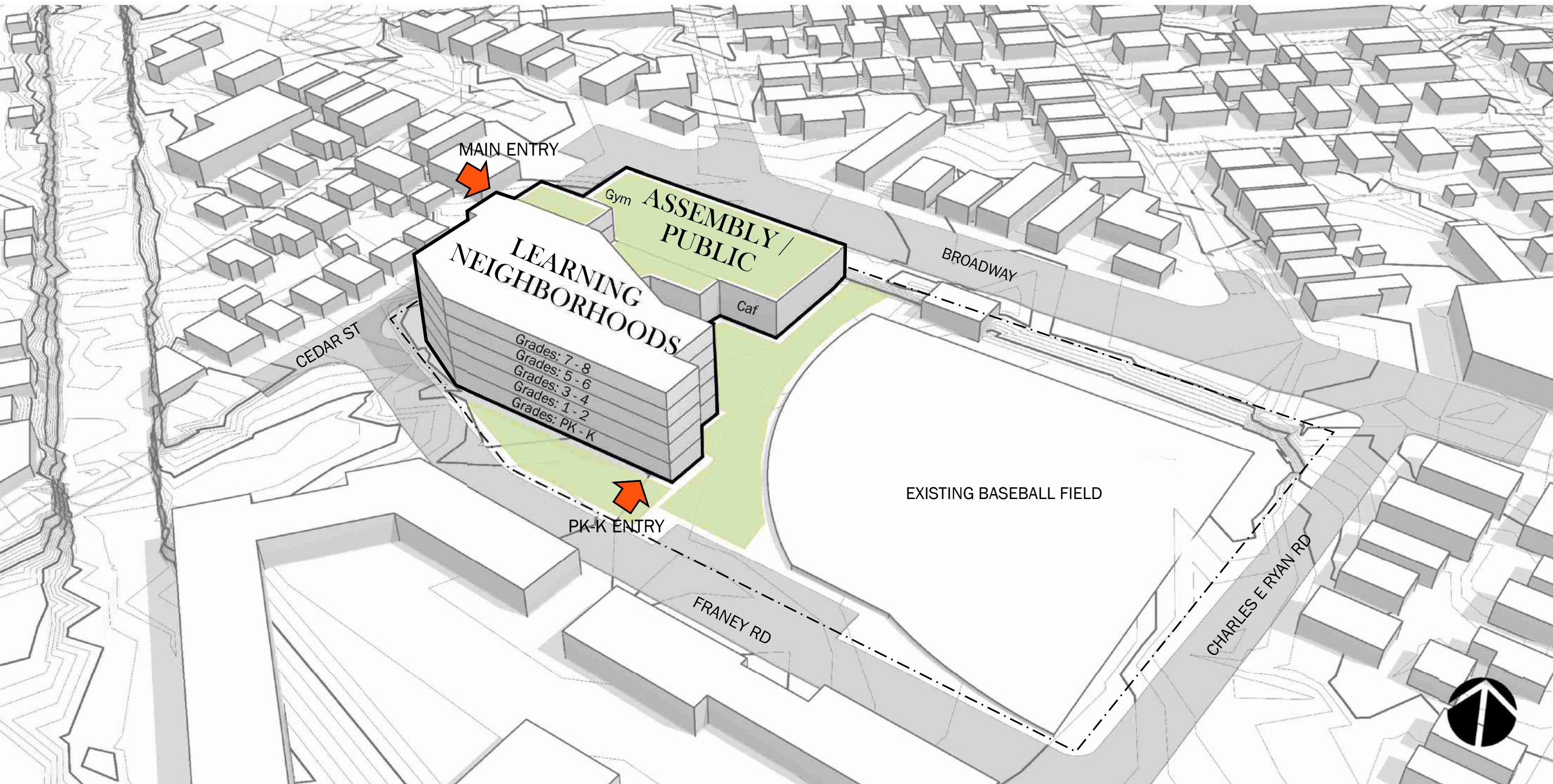

Trum Field (925 Students: WHCIS + Brown)

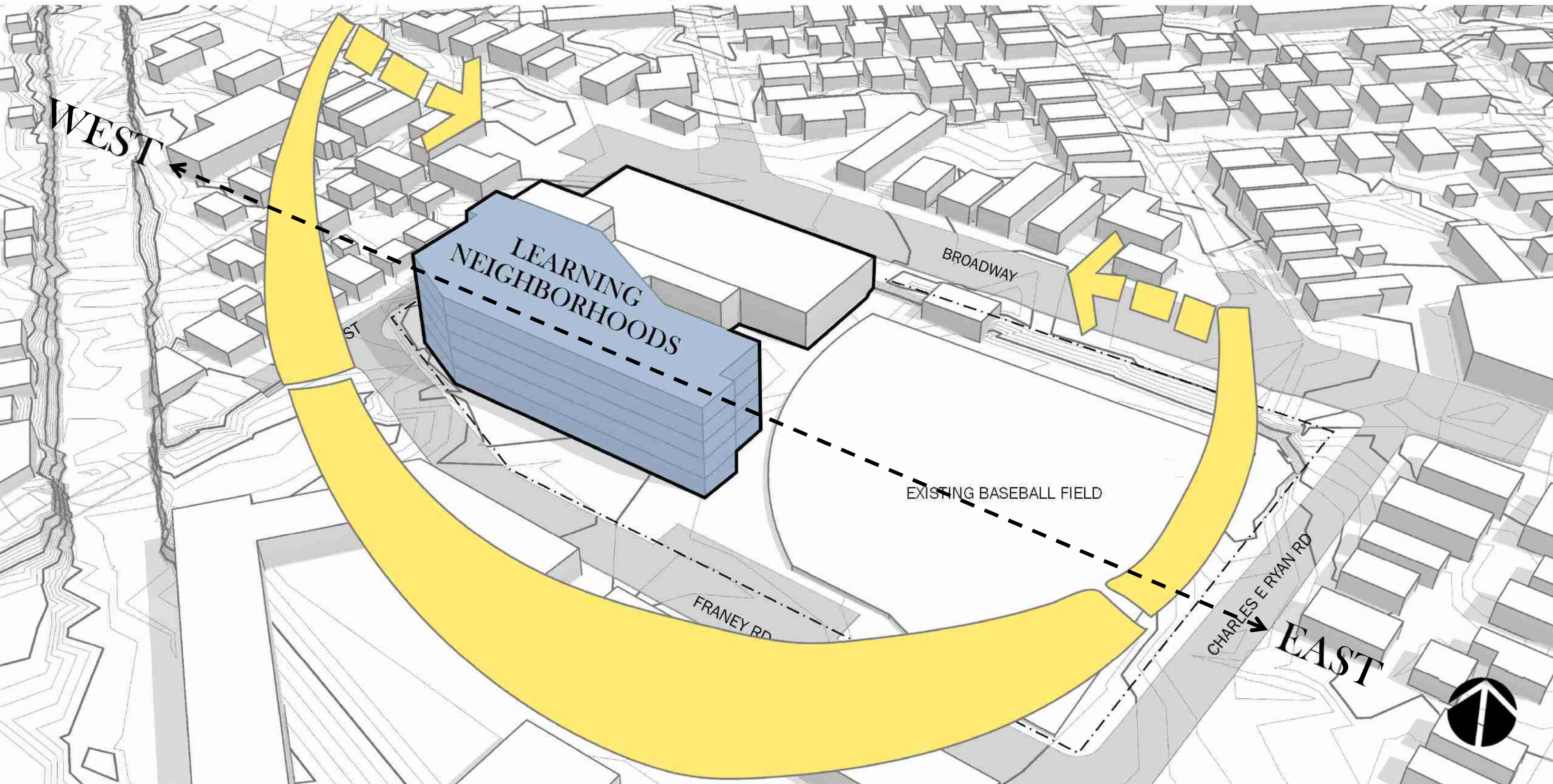

Trum Field (925 Students: WHCIS + Brown)

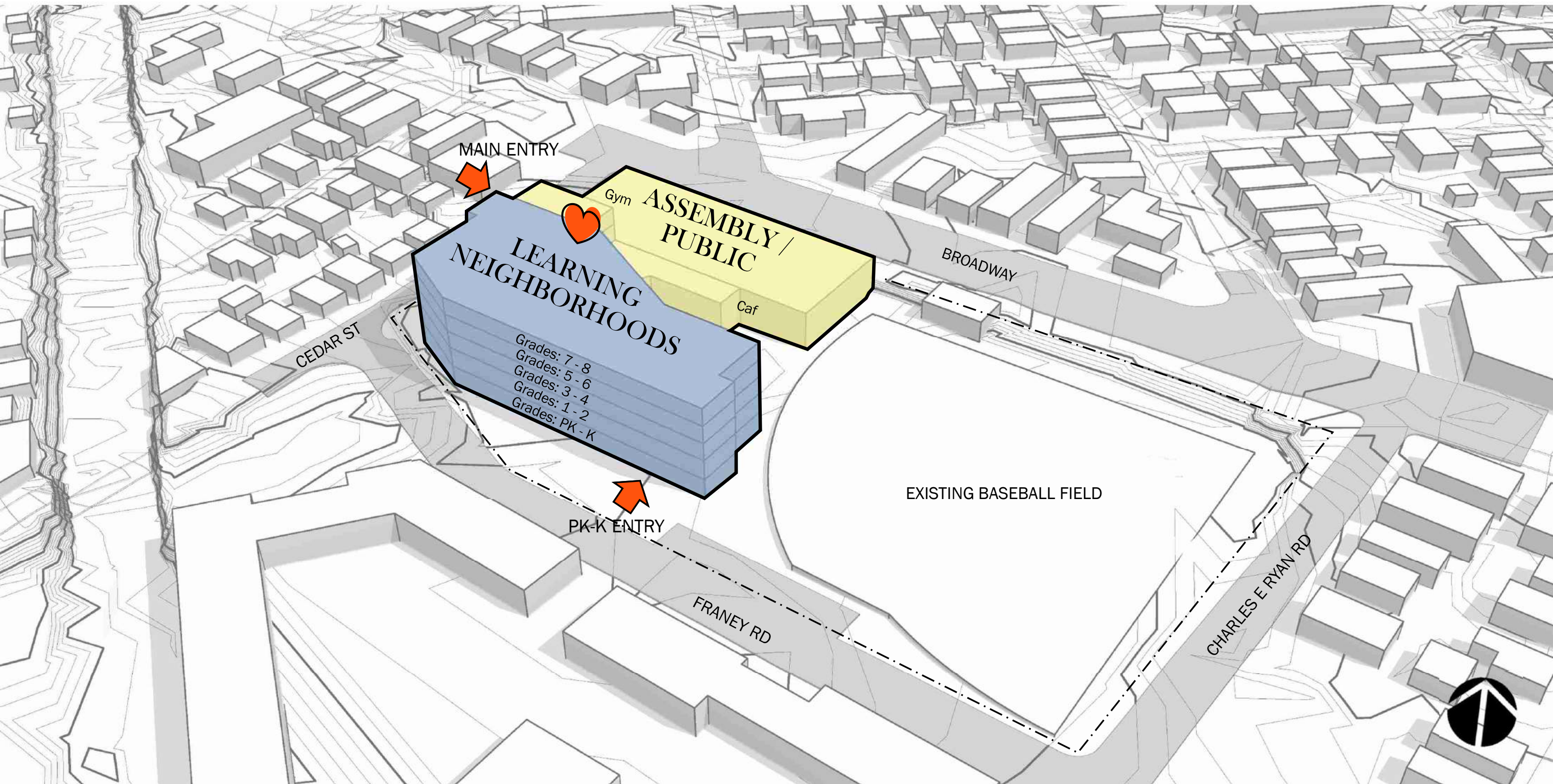

Trum Field (925 Students: WHCIS + Brown)

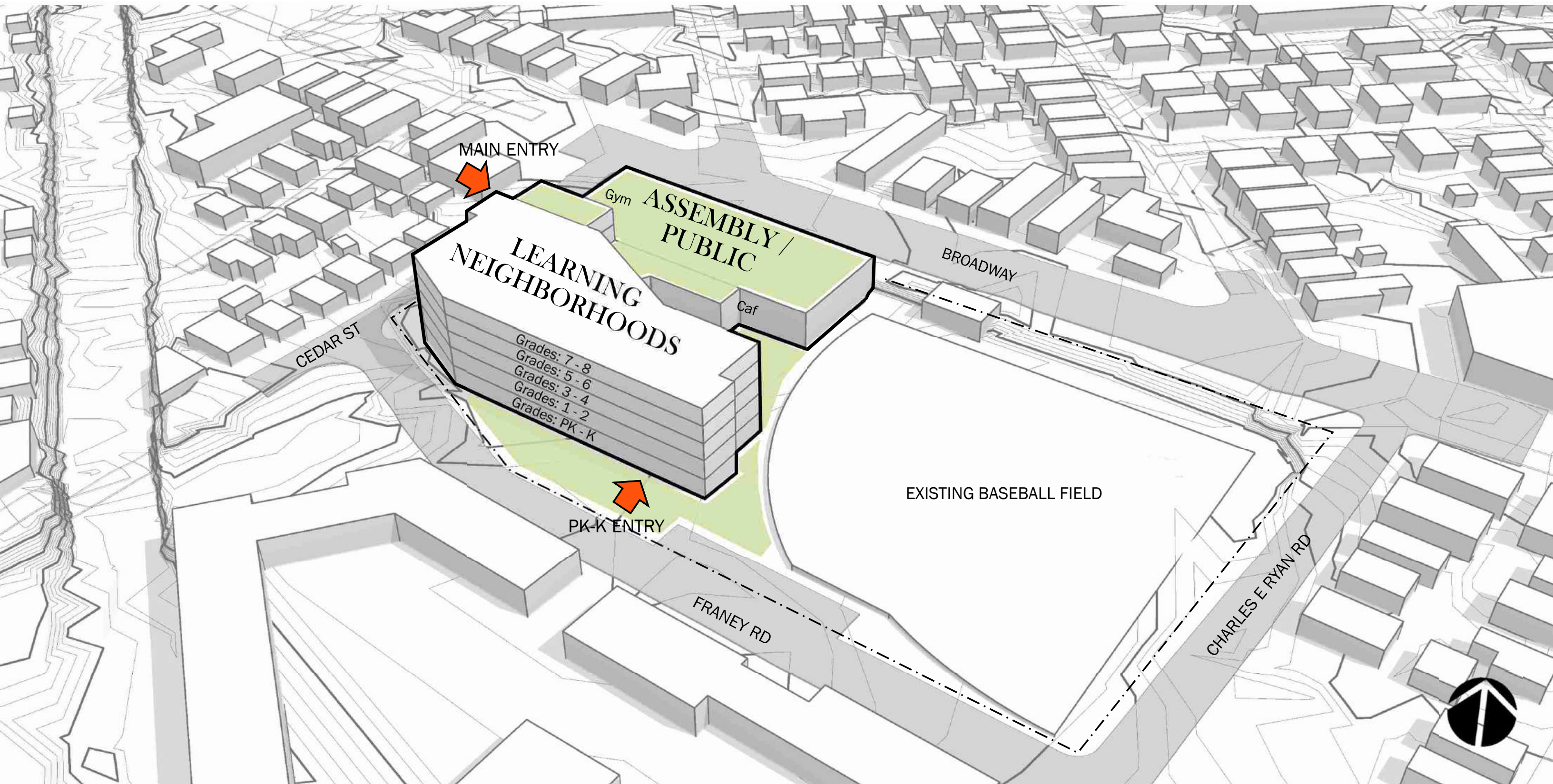

LEGEND

45163 sf

Ground Space

13500 sf

Roof Space

40417 sf

Annex Space



Entrance

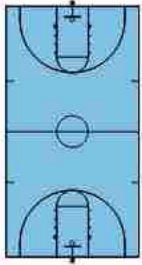

Basketball
Court Size
(±)7500 sf

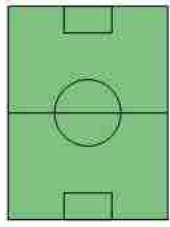

Existing Turf
Field Size
(±)9400 sf



NORTH

0 60 120 180 feet

SCALE: 1" = 60'



LEGEND

40662 sf Ground Space

13000 sf Roof Space

40417 sf Annex Space

Entrance

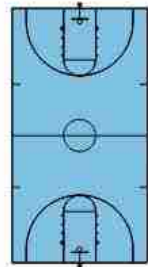

Basketball Court Size
(±)7500 sf



Existing Turf Field Size
(±)9400 sf



NORTH

0 60 120 180 feet

SCALE: 1" = 60'

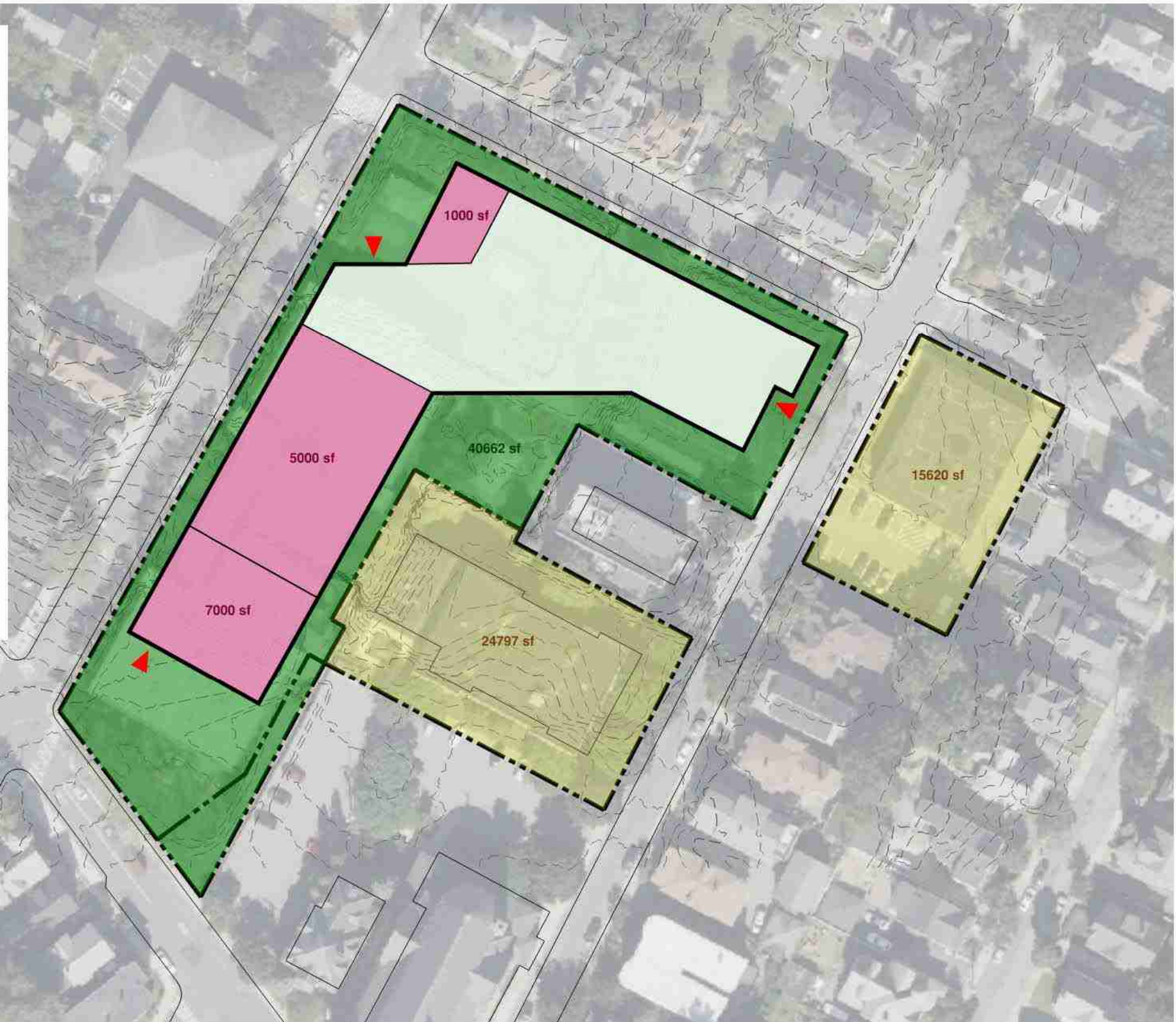





Winter Hill (690)

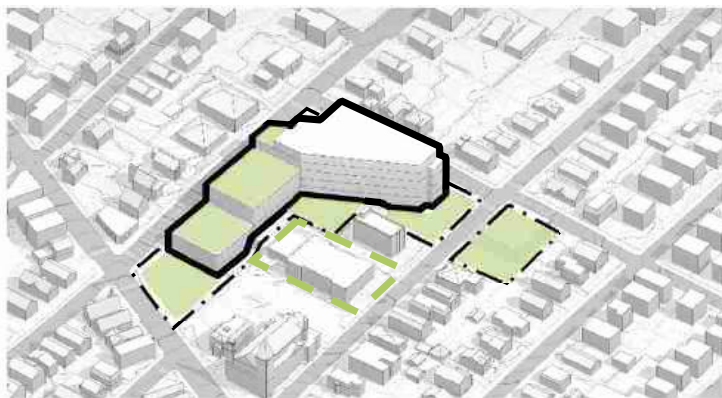

Trum Field (690)

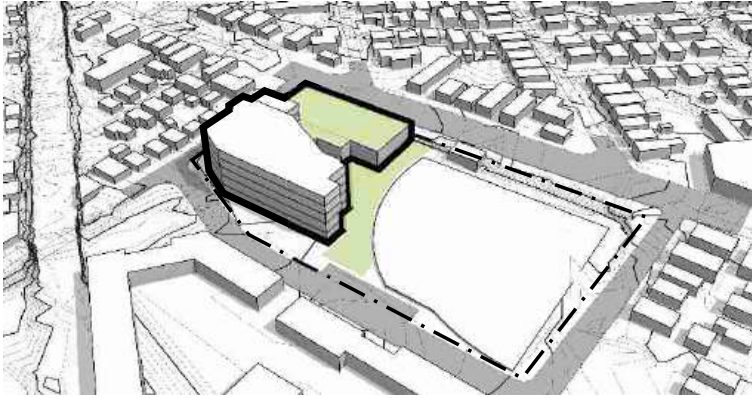

Winter Hill (925)

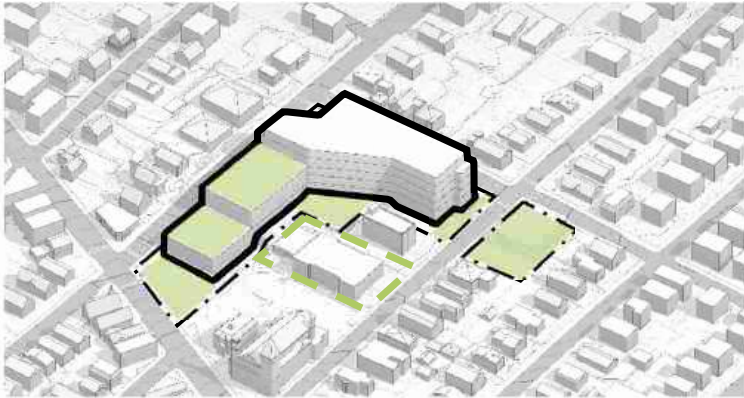

Trum Field (925)

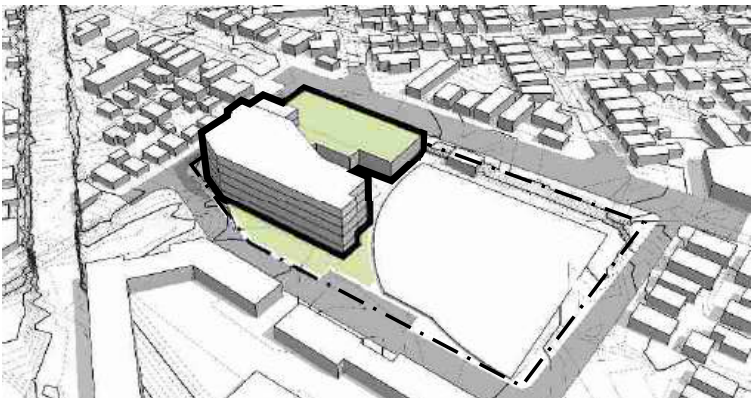

Neighbors	Replaces Old School		Mixed Use Urban/Business Area	
Walkers	Central to WH		North of WH	
Drop Off/Pick up	3 Locations		1 Locations	
Traffic / Safety	Less Traffic		Congestion on Broadway	
Parking	Street		Street (competes with other parking needs)	
Outdoor Play Space	Ground Level Space: 45,150 SF City Annex: 15,600 SF Church Property: 24,800 SF		40,800 SF	
Roof top Play Space	13,500 SF		15,000 SF	
Preliminary Outdoor Program	50,000 SF		50,000 SF	
Solar Orientation/Energy	Geothermal Potential at Annex		Geothermal in Baseball Field	

Larger School		Mixed Use Urban/Business Area	
Central to WH/West of Brown		North of WH	
3 Locations		1 Locations	
Less Traffic		Congestion on Broadway	
Street		Street (competes with other parking needs)	
Ground Level Space: 40,600 SF City Annex: 15,600 SF Church Property: 24,800 SF		35,500 SF	
13,000 SF		17,000 SF	
66,000 SF		66,000 SF	
Additional Geothermal Potential at Annex		Geothermal in Baseball Field	

NEXT STEPS

- Confirm Date for Next SBC Meeting
- Visioning Summary
- Community Engagement Update
- Preliminary Options & Evaluation



Thank you!