

9/12/2025

Solar PV Array Installation for 50 Sargent Ave

Owner seeks to install 13.1kWh Solar PV array with accompanying microinverters and combiner box. Panels would be located on each side of the main roof as well as the rear rubber roof.

(N) 17.480kWDC, (N) 14.440kWAC ROOF MOUNTED PV SYSTEM

(N) (38) REC SOLAR REC460AA PURE-RX SOLAR MODULES

(N) (38) ENPHASE IQ8X-80-M-US (240V) MICRO INVERTERS

(N) (1) 125A ENPHASE IQ COMBINER BOX 5

PHOTOVOLTAIC ROOF MOUNT SYSTEM
14.720kWDC, 12.160kWAC
50 SARGENT AVE, WINTER HILL, MA 02145

AHJ:

CITY OF SOMERVILLE

UTILITY:

EVERSOURCE

GOVERNING CODES WITH AMENDMENTS:

- 2023 NATIONAL ELECTRICAL CODE (NEC)
- 2021 INTERNATIONAL BUILDING CODE (IBC)
- 2021 INTERNATIONAL RESIDENTIAL CODE (IRC)
- 2021, NFPA 1

WIND SPEED: 119 MPH

SNOW LOAD: 40 PSF

SCOPE OF WORK

- (N) 14.720kWDC, (N) 12.160kWAC ROOF MOUNTED PV SYSTEM
- (N) (32) REC SOLAR REC460AA PURE-RX SOLAR MODULES
- (N) (32) ENPHASE IQ8X-80-M-US (240V) MICRO INVERTERS
- (N) (1) 125A ENPHASE IQ COMBINER BOX 5

VICINITY MAP

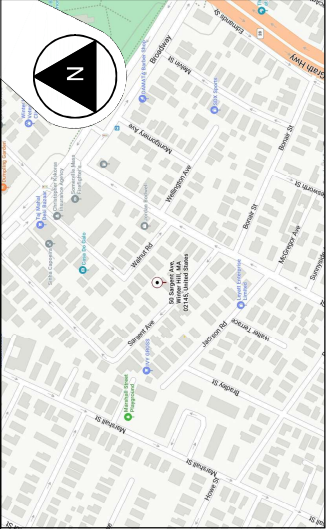

GENERAL NOTES

1. MODULES ARE LISTED UNDER UL 61730 / UL 1703 AND CONFORM TO THE STANDARDS.
2. INVERTERS ARE LISTED UNDER UL 1741 AND CONFORM TO THE STANDARDS.
3. DRAWINGS ARE DIAGRAMMATIC, INDICATING GENERAL ARRANGEMENT OF THE PV SYSTEM AND THE ACTUAL SITE CONDITIONS MAY VARY.
4. WORKING CLEARANCES AROUND THE NEW PV ELECTRICAL EQUIPMENT SHALL BE MAINTAINED IN ACCORDANCE WITH NEC 110.26.
5. ALL GROUND WIRING CONNECTED TO THE MAIN SERVICE GROUNDING IN MAIN SERVICE PANEL/ SERVICE EQUIPMENT.
6. ALL CONDUCTORS SHALL BE 600V, 90°C STANDARD COPPER UNLESS OTHERWISE NOTED.
7. WHEN REQUIRED, A LADDER SHALL BE IN PLACE FOR INSPECTION IN COMPLIANCE WITH OSHA REGULATIONS.
8. THE SYSTEM WILL NOT BE INTERCONNECTED BY THE CONTRACTOR UNTIL APPROVAL FROM THE UTILITY IS RECEIVED.
9. ROOF ACCESS POINT SHALL BE LOCATED IN AREAS THAT DO NOT REQUIRE THE PLACEMENT OF GROUND LADDERS OVER OPENINGS SUCH AS WINDOWS OR DOORS, AND LOCATED AT STRONG POINTS OF BUILDING CONSTRUCTION WHERE THE ACCESS POINT DOES NOT CONFLICT WITH OVERHEAD OBSTRUCTIONS SUCH AS TREES, WIRES OR SIGNS.
10. PV ARRAY COMBINER/JUNCTION BOX PROVIDES TRANSITION FROM ARRAY WIRING TO CONDUIT WIRING.
11. RACKING SYSTEM SHALL BE LISTED TO UL 2703.
12. FIRE RATING OF EXISTING ROOF ASSEMBLY SHALL BE MAINTAINED WITH ADDITION OF PHOTOVOLTAIC SYSTEM.

SHEET INDEX

- PV-1 COVER SHEET
- PV-2 SITE PLAN
- PV-3 PROPERTY PLAN
- PV-4 ROOF PLAN
- PV-5 ATTACHMENT DETAIL
- PV-6 SINGLE LINE DIAGRAM
- PV-7 ELECTRICAL NOTES
- PV-8 LABELS & PLACARD
- PV-9 TO PV-13 SPEC SHEETS

CONTRACTOR INFORMATION



NEW ENGLAND CLEAN ENERGY
577 MAIN STREET, HUDSON, MA
01749

PHONE: +1 978 830 3181

LICENSE#

CS-102855 TYPE-CSL

PHOTOVOLTAIC ROOF
MOUNT SYSTEM

14.720 kW DC, 12.160 kW AC
MARC RESNICK RESIDENCE
50 SARGENT AVE,
WINTER HILL, MA 02145



Wyssling Consulting, PLLC
76 N Meadowbrook Drive, Alpine UT 84004
Massachusetts COA #001629764
Signed 9/22/2025

DATE	9/20/2025
CREATED BY	ART
SCALE	NTS

COVER SHEET

PV-1

LEGEND

M	(E) UTILITY METER
MSP	(E) 200A MAIN SERVICE PANEL
ACD	(E) 200A MAIN BREAKER
CB	(N) 100A FUSED AC DISCONNECT VISIBLELY OPEN, LOCKABLE 240V NEMA-3R
JB	(N) 125A ENPHASE IQ COMBINER BOX 5 WITH ENVOY IQ, CELL MODEM, & WIRELESS COMMUNICATIONS KIT
RA	(N) (1) JUNCTION BOX 240V NEMA 4X (ON ROOF)
RA	ROOF ACCESS POINT
RA	FIRE SETBACKS
RA	(E) ROOF OBSTRUCTIONS
RA	(N) 32 REC SOLAR REC460AA PURE-RX SOLAR MODULES WITH (N) 32 ENPHASE IQ8X-80-M-US (240V) MICRO-INVERTER

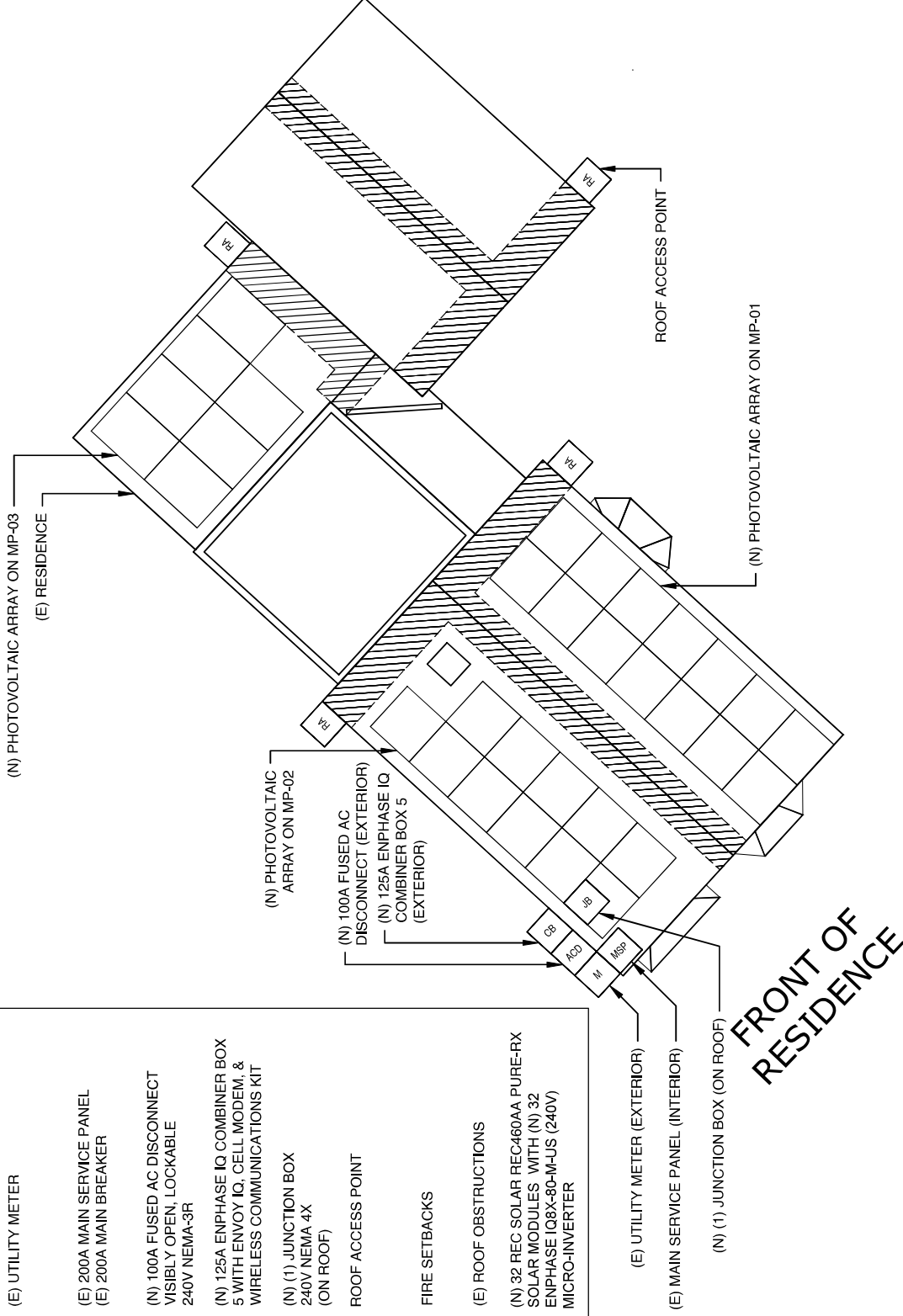

CONTRACTOR INFORMATION



NEW ENGLAND CLEAN ENERGY
577 MAIN STREET, HUDSON, MA
01749
PHONE: +1 978 830 3181
LICENSE#
CS-102855 TYPE-CSL

**PHOTOVOLTAIC ROOF
MOUNT SYSTEM**
14,720 kW DC, 12,160 kW AC
MARC RESNICK RESIDENCE
50 SARGENT AVE,
WINTER HILL, MA 02145



Wyssling Consulting, PLLC
76 N Meadowbrook Drive, Alpine UT 84004
Massachusetts COA #001629764
Signed 9/22/2025

DATE	9/20/2025
CREATED BY	ART
SCALE	1/8" = 1'-0"
SITE PLAN	
PV-2	

CONTRACTOR INFORMATION



NEW ENGLAND CLEAN ENERGY
577 MAIN STREET, HUDSON, MA
01749
PHONE: +1 978 830 3181
LICENSE#
CS-102855 TYPE-CSL

**PHOTOVOLTAIC ROOF
MOUNT SYSTEM**
14.720 kW DC, 12.160 kW AC
MARC RESNICK RESIDENCE
50 SARGENT AVE,
WINTER HILL, MA 02145



DATE	9/20/2025
CREATED BY	ART
SCALE	3/32" = 1'-0"

PROPERTY PLAN

PV-3



LEGEND

M	(E) UTILITY METER
MSP	(E) 200A MAIN SERVICE PANEL (E) 200A MAIN BREAKER
ACD	(N) 100A FUSED AC DISCONNECT VISIBLELY OPEN, LOCKABLE 240V NEMA-3R
CB	(N) 125A ENPHASE IQ COMBINER BOX S WITH ENVOY IQ, CELL MODEM, & WIRELESS COMMUNICATIONS KIT
JB	(N) (1) JUNCTION BOX 240V NEMA 4X (ON ROOF)
RA	ROOF ACCESS POINT
	FIRE SETBACKS
	(E) ROOF OBSTRUCTIONS
	(N) 32 REC SOLAR REC460AA PURE-RX SOLAR MODULES WITH (N) 32 ENPHASE IQ8X-80-M-US (240V) MICRO-INVERTER
	(N) ROOF ATTACHMENTS
	(N) RAIL
	(E) RAFTER

MODULE TYPE, DIMENSION & WEIGHT

NUMBER OF MODULES = 32 MODULES
MODULE TYPE = REC SOLAR REC460AA PURE-RX
MODULES
MODULE WEIGHT = 51.2 LBS / 23.22KG
MODULE DIMENSIONS = 68"X 48,1" = 22.71 SF

ROOF LAYER: 1
76 ATTACHMENTS INSTALLED @ 48" O.C. MAX(TYP)
NOTE: PENETRATIONS ARE STAGGERED.

FRONT OF
RESIDENCE

ROOF DESCRIPTION

S.NO	NO. OF MODULES	AZIMUTH	PITCH	ROOF TYPE	FRAME TYPE	RAFTER SIZE	RAFTER SPACING	MAX ATTACHMENT SPACING
1	14	132°	43°	COMPOSITION SHINGLE	RAFTER	2" X 8"	24"	48"
2	11	312°	43°	COMPOSITION SHINGLE	RAFTER	2" X 8"	24"	48"
3	7	42°	14°	COMPOSITION SHINGLE	RAFTER	2" X 8"	24"	48"

ARRAY & ROOF AREA CALC'S

TOTAL PV ARRAY AREA (Sq. Ft.)	TOTAL ROOF AREA (Sq. Ft.)	ROOF AREA COVERED BY ARRAY (%)
726.84	2270.38	32.01

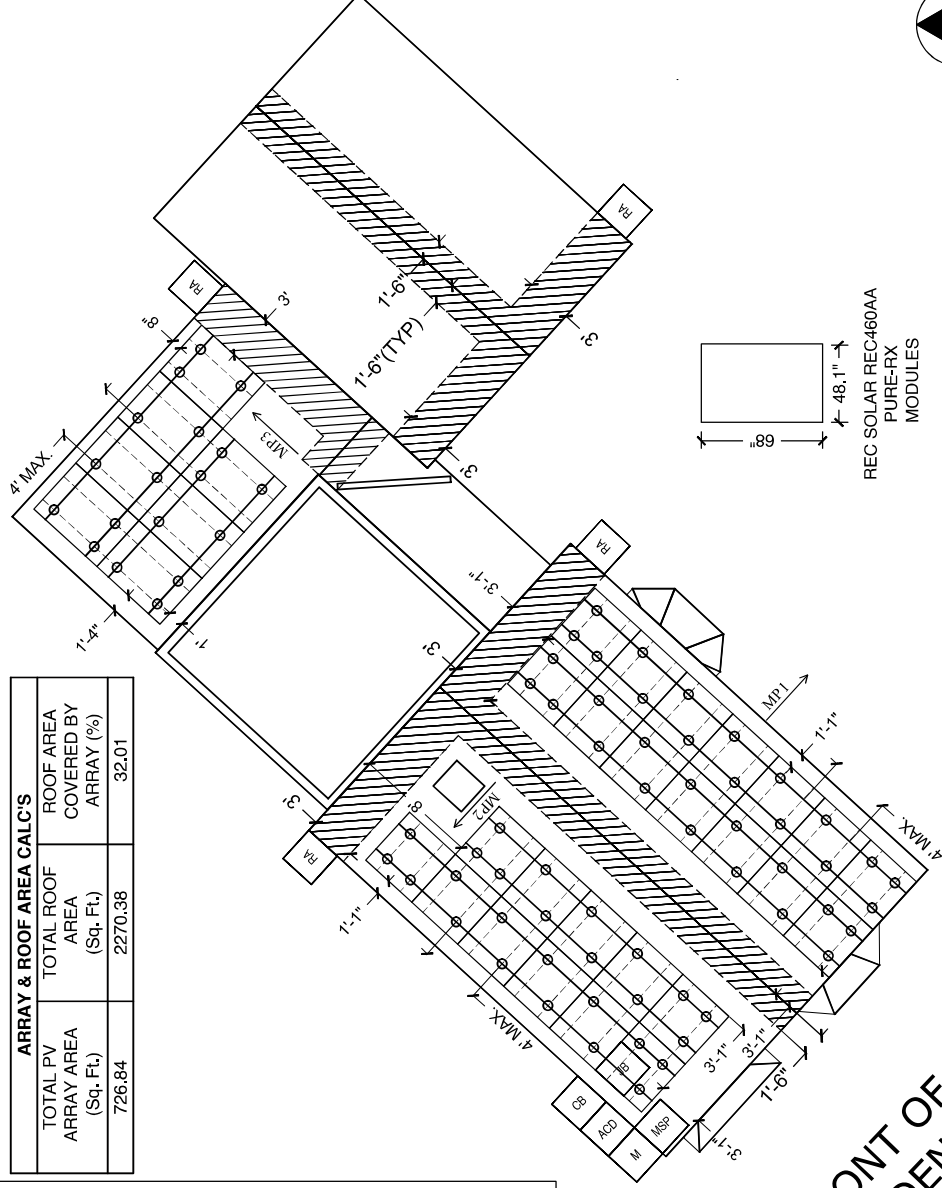

REC SOLAR REC460AA
PURE-RX
MODULES

CONTRACTOR INFORMATION



NEW ENGLAND CLEAN ENERGY
577 MAIN STREET, HUDSON, MA
01749

PHONE: +1 978 830 3181

LICENSE#

CS-102855 TYPE-CSL

PHOTOVOLTAIC ROOF MOUNT SYSTEM

14,720 KW DC, 12,160 KW AC
MARC RESNICK RESIDENCE
50 SARGENT AVE,
WINTER HILL, MA 02145



Wyssling Consulting, PLLC
76 N Meadowbrook Drive, Alpine UT 84004
Massachusetts COA #001629764
Signed 9/22/2025

DATE	9/20/2025
CREATED BY	ART
SCALE	1/8" = 1'-0"

ROOF PLAN

PV-4

(N) UNIRAC STRONGHOLD ATTACHMENT KIT

(N) SOLAR MODULE

(N) UNIRAC NXT UMount
RAIL

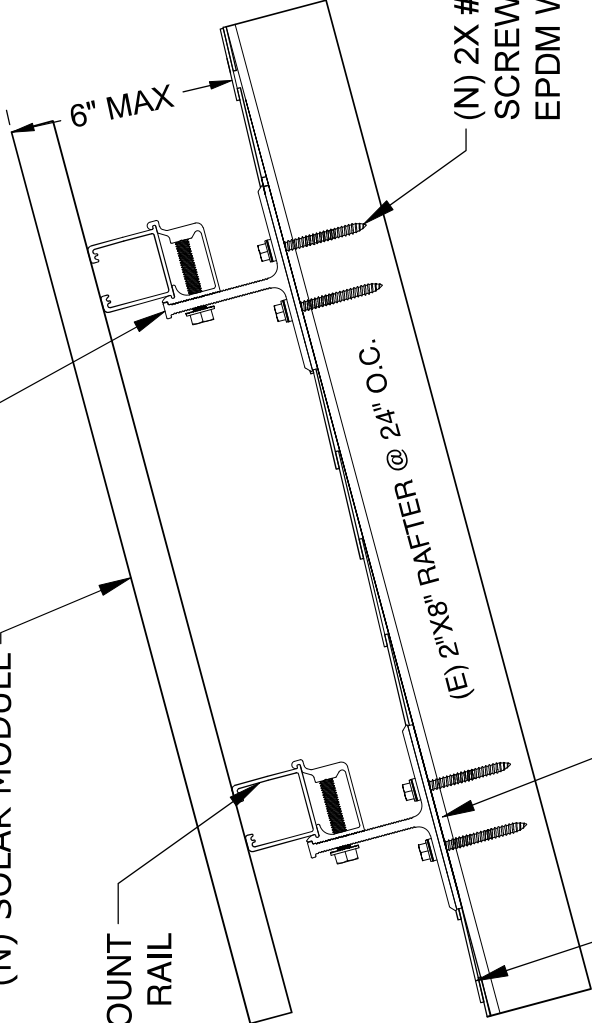

(E) ROOF DECKING

(E) COMPOSITION SHINGLE
ROOF

(N) 2X #14-14 TYPE AB
SCREW, HWH, SS W/ #14
EPDM WASHER

DEAD LOAD CALCULATION			
BOM	QUANTITY	LBS/UNIT	TOTAL WEIGHT (LBS)
MODULES	32	51.2	1638.40
MID-CLAMP	52	0.14	7.28
END-CLAMP	32	0.24	7.68
RAIL LENGTH	324.53	0.56	181.74
SPLICE BAR	10	0.56	7.84
STRONGHOLD ATTACHMENT KIT	76	0.58	44.08
MICRO-INVERTER	32	2.43	77.76
TOTAL WEIGHT OF THE SYSTEM (LBS)			1964.78
TOTAL ARRAY AREA ON THE ROOF (SQ. FT.)			726.84
WEIGHT PER SQ. FT.(LBS)			2.70
WEIGHT PER PENETRATION (LBS)			25.85

ATTACHMENT DETAIL:
SCALE: NTS

CONTRACTOR INFORMATION



NEW ENGLAND CLEAN ENERGY
577 MAIN STREET, HUDSON, MA
01749
PHONE: +1 978 830 3181
LICENSE#
CS-102855 TYPE-CSL

PHOTOVOLTAIC ROOF
MOUNT SYSTEM
14,720 KW DC, 12,160 KW AC
MARC RESNICK RESIDENCE
50 SARGENT AVE,
WINTER HILL, MA 02145



Wyssling Consulting, PLLC
76 N Meadowbrook Drive, Alpine UT 84004
Massachusetts COA #001629764
Signed 9/22/2025

DATE	9/20/2025
CREATED BY	ART
SCALE	NTS
ATTACHMENT DETAIL	

PV-5

SYSTEM INFORMATION

DC SYSTEM SIZE: 14.720kW DC
AC SYSTEM SIZE: 12.160kW AC

(32) REC SOLAR REC460AA PURE-RX SOLAR MODULES
(32) ENPHASE IQ8X-80-M-US (240V) MICRO INVERTERS
EQUIPPED WITH RAPID SHUTDOWN

BRANCHES

(4) BRANCH CIRCUIT OF 8 MODULES CONNECTED IN PARALLEL

INVERTER SPEC

MODEL:	ENPHASE IQ8X-80-M-US (240V)
MAX O/P VOLTAGE:	240V
MAX O/P CURRENT:	1.58A
POWER RATING:	380W
CEC EFF:	96.5%
QTY:	32

MODULE SPEC

MODEL: REC SOLAR REC460AA PURE-RX
QTY: 32
WATT.: 460W
Voc: 65.30V
Isc: 8.88A
Vmp: 54.90V
Imp: 8.38A

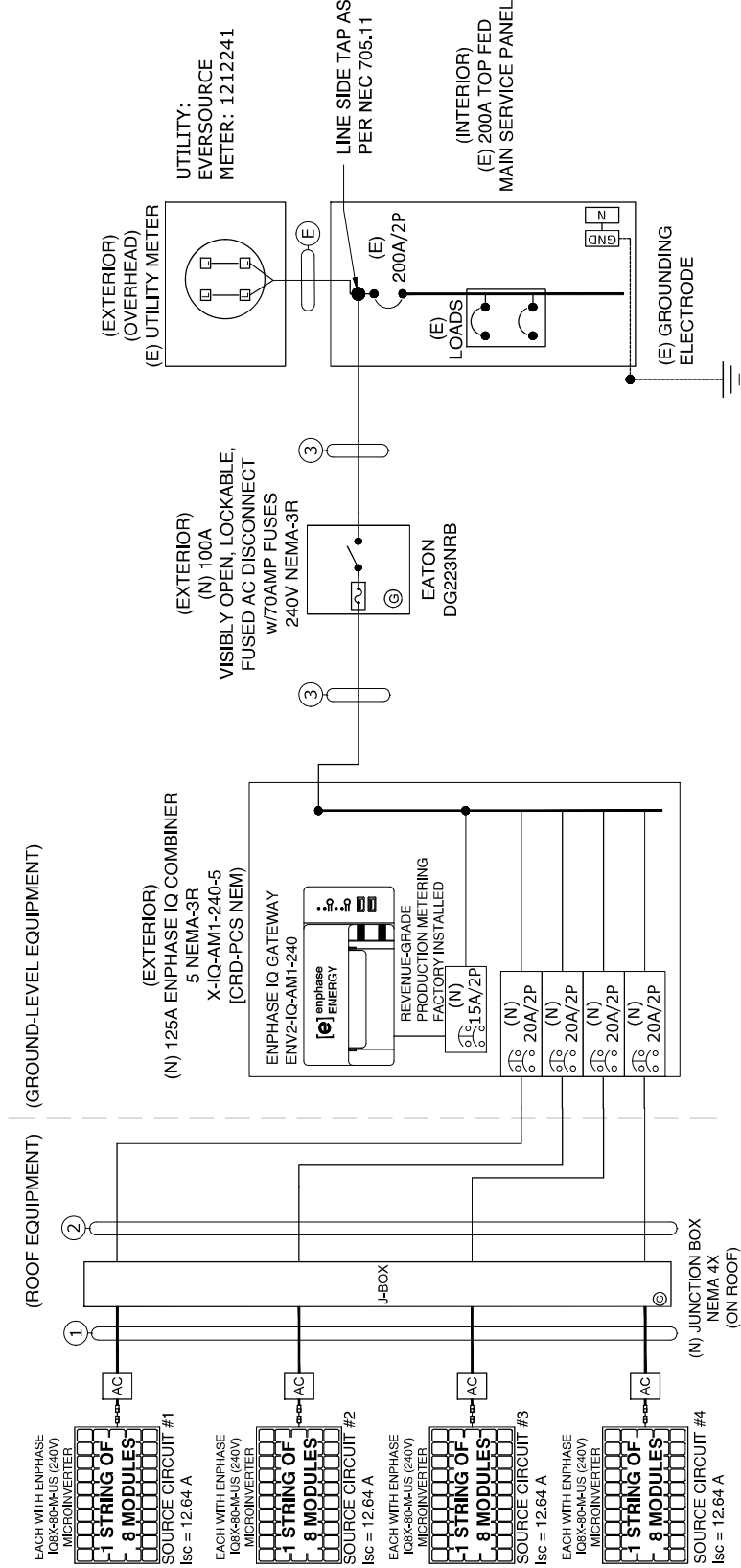

CONDUCTOR SCHEDULE

TAG ID	CONDUIT SIZE	CONDUCTOR	NEUTRAL	GROUND
1	OPEN AIR	(2) 12 AWG ENPHASE Q CABLE PER BRANCH CIRCUIT	NONE	(1) 10 AWG BARE COPPER, EGC
2	3/4" EMT	(8) 10 AWG THHN/THWN-2, Cu	NONE	(1) 10 AWG THHN/THWN-2, EGC
3	1" EMT	(2) 4 AWG THHN/THWN-2, Cu	(1) 4 AWG THHN/THWN-2, Cu	(1) 8 AWG THHN/THWN-2, EGC
E	EXISTING	EXISTING	EXISTING	EXISTING

CONTRACTOR INFORMATION



NEW ENGLAND CLEAN ENERGY
577 MAIN STREET, HUDSON, MA 01749
PHONE: +1 978 830 3181
LICENSE#
CS-102855 TYPE-CSL

PHOTOVOLTAIC ROOF MOUNT SYSTEM

14.720 kW DC, 12.160 kW AC
MARC RESNICK RESIDENCE
50 SARGENT AVE,
WINTER HILL, MA 02145



Wyssling Consulting, PLLC
76 N Meadowbrook Drive, Alpine UT 84004
Massachusetts C.O.A. #001679764
Signed 9/22/2025

DATE	9/20/2025
CREATED BY	ART
SCALE	NTS

SINGLE LINE DIAGRAM

PV-6

WIRE SIZE CALCULATION
MAX BRANCH AC REQUIRED CONDUCTOR AMPACITY (1.58)(8)(1.25) = 15.80A
AWG #10, DERATED AMPACITY: (85)(0.94)(0.7) = 23.03A
FROM TABLE 310.16, 75°C COLUMN
23.03A > 15.80A , THEREFORE AC WIRE SIZE IS VALID.
COMBINED SYSTEM AC REQUIRED CONDUCTOR AMPACITY (1.58)(32)(1.25) = 63.20A PER NEC§690.8(A)
AWG #4, DERATED AMPACITY: (85)X(0.94)X(1) = 79.9A
FROM TABLE 310.16, 75°C COLUMN
79.9A > 63.20A , THEREFORE AC WIRE SIZE IS VALID.
NOTE: CONDUIT SHALL BE INSTALLED MIN 7/8" ABOVE ROOF SURFACE

ASHRAE 2021 -
HIGHEST MONTHLY 2% D.B. DESIGN TEMP : 32.8°C
LOWEST MIN. MEAN EXTREME D.B.: -16.5°C

OCPD CALCULATION
ALLOWABLE BACKFEED: MAIN SERVICE PANEL RATING = 200A MAIN BREAKER RATING = 200A
INVERTER OVERCURRENT PROTECTION: INVERTER O/P CURRENT = INVERTER O/P CURRENT * CONTINUOUS LOAD(1.25) = 50.56 * 1.25 = 63.20 A PV OVERCURRENT PROTECTION = 70A
THE DESIGNED INTERCONNECTION MEETS THE NEC 705.11 REQUIREMENTS.

INTERCONNECTION NOTES:

- INTERCONNECTION SIZING, LIMITATIONS AND COMPLIANCE DETERMINED IN ACCORDANCE WITH [NEC 705.11], AND [NEC 690.64].
- GROUND FAULT PROTECTION IN ACCORDANCE WITH [NEC 215.9], [NEC 230.95] AND [NEC 690.5]
- ALL EQUIPMENT TO BE RATED FOR BACKFEEDING.

DISCONNECT NOTES:

- DISCONNECTING SWITCHES SHALL BE WIRED SUCH THAT WHEN THE SWITCH IS OPENED THE CONDUCTORS REMAINING LIVE ARE CONNECTED TO THE TERMINALS MARKED "LINE SIDE" (TYPICALLY THE UPPER TERMINALS)
- AC DISCONNECT MUST BE ACCESSIBLE TO QUALIFIED UTILITY PERSONNEL, BE LOCKABLE, AND BE A VISIBLE-BREAK SWITCH

RACKING NOTE:

- BOND AND GROUND RACKING AND MODULES IN ACCORDANCE WITH THE MANUFACTURER'S INSTALLATION INSTRUCTIONS, MINIMUM ONE CONNECTION PER ARRAY

GROUNDING & GENERAL NOTES:

- A SECOND FACILITY GROUNDING ELECTRODE IS NOT REQUIRED PER [NEC 690.47(C)(3)]
- PV INVERTER IS UNGROUNDED, TRANSFORMER-LESS TYPE.
- DC GEC AND AC EGC TO REMAIN UNSPLICED, OR SPLICED TO EXISTING ELECTRODE
- ANY EXISTING WIRING INVOLVED WITH PV SYSTEM CONNECTION THAT IS FOUND TO BE INADEQUATE PER CODE SHALL BE CORRECTED PRIOR TO FINAL INSPECTION.
- SOLADECK OR JUNCTION BOX QUANTITIES, AND PLACEMENT SUBJECT TO CHANGE IN THE FIELD - SOLADECK OR JUNCTION BOX DEPICTED ON ELECTRICAL DIAGRAM REPRESENT WIRE TYPE TRANSITIONS.
- AC DISCONNECT NOTED IN EQUIPMENT SCHEDULE OPTIONAL IF OTHER AC DISCONNECTING MEANS IS LOCATED WITHIN 10' OF SERVICE DISCONNECT
- RACEWAYS AND CABLES EXPOSED TO SUNLIGHT ON ROOFTOPS SHOULD BE INSTALLED MORE THAN 7/8" ABOVE THE ROOF USING CONDUIT SUPPORTS.
- TEMPERATURE RATINGS OF ALL CONDUCTORS, TERMINATIONS, BREAKERS, OR OTHER DEVICES ASSOCIATED WITH THE SOLAR PV SYSTEM SHALL BE RATED FOR AT LEAST 75 DEGREE C.
- WIRE IS SIZED PER NEC 310.16, 310.15(B)(1)(1) AND NEC 310.15(C)(1)
- ALL ROOF CONDUIT WILL HAVE A HEIGHT OF 7/8"

CONTRACTOR INFORMATION



NEW ENGLAND CLEAN ENERGY
577 MAIN STREET, HUDSON, MA
01749
PHONE: +1 978 830 3181
LICENSE#
CS-102855 TYPE-CSL

**PHOTOVOLTAIC ROOF
MOUNT SYSTEM**
14.720 kW DC, 12.160 kW AC
MARC RESNICK RESIDENCE
50 SARGENT AVE,
WINTER HILL, MA 02145



Wyssling Consulting, PLLC
76 N Meadowbrook Drive, Alpine UT 84004
Massachusetts COA #001629764
Signed 9/22/2025

DATE	9/20/2025
CREATED BY	ART
SCALE	NTS

ELECTRICAL NOTES

PV-7

SOLAR PV SYSTEM EQUIPPED WITH RAPID SHUTDOWN

TURN RAPID SHUTDOWN SWITCH TO THE OFF POSITION TO SHUT DOWN PV SYSTEM AND REDUCE SHOCK HAZARD IN THE ARRAY

LABEL 5
FOR PV SYSTEMS THAT SHUT DOWN THE ARRAY AND CONDUCTORS LEAVING THE ARRAY: SIGN TO BE LOCATED ON OR NO MORE THAN 3 FT AWAY FROM SERVICE DISCONNECTING MEANS TO WHICH THE PV SYSTEMS ARE CONNECTED AND SHALL INDICATE THE LOCATION OF ALL IDENTIFIED RAPID SHUTDOWN SWITCHES IF NOT AT THE SAME LOCATION. [NEC 690.56(C)(1)(A)]

PHOTOVOLTAIC

AC DISCONNECT

LABEL 1
AT AC DISCONNECT
MEANS NEC 690.13(B)

RAPID SHUTDOWN SWITCH FOR SOLAR PV SYSTEM

LABEL 2
AT AC DISCONNECT
MEANS NEC 690.56(C)(3)

WARNING

INVERTER OUTPUT CONNECTION

DO NOT RELOCATE THIS OVERCURRENT DEVICE

LABEL 3
PLACED ADJACENT TO THE BACK-FED BREAKER FROM THE INVERTER IF TIE IN CONSISTS OF LOAD SIDE CONNECTION TO BUSBAR, NEC 705.12(B)(2)

PHOTOVOLTAIC AC DISCONNECT

RATED AC OUTPUT CURRENT: 50.56A

NOMINAL OPERATING AC VOLTAGE: 240V

LABEL 6
AT AC DISCONNECTING
MEANS NEC 690.54

32 INVERTER X 1.58 AMP/INVERTER = 50.56AMP

WARNING

DUAL POWER SOURCE

SECOND SOURCE IS PHOTOVOLTAIC SYSTEM

LABEL 4
NEC 705.12(C) & NEC 690.59
(AT MAIN SERVICE PANEL)

CAUTION:

MULTIPLE SOURCES OF POWER
PV SYSTEM DISCONNECTING
MEANS LOCATED
LEFT SIDE OF METER

IN CASE OF PV SYSTEM EMERGENCY
CALL NEW ENGLAND CLEAN
ENERGY
AT +1 978 830 3181

LABEL 7
NEC 705.10 (AT MAIN SERVICE PANEL)

CAUTION

POWER TO THIS BUILDING IS ALSO SUPPLIED FROM MULTIPLE SOURCES OF POWER WITH SAFETY DISCONNECTS AS SHOWN:

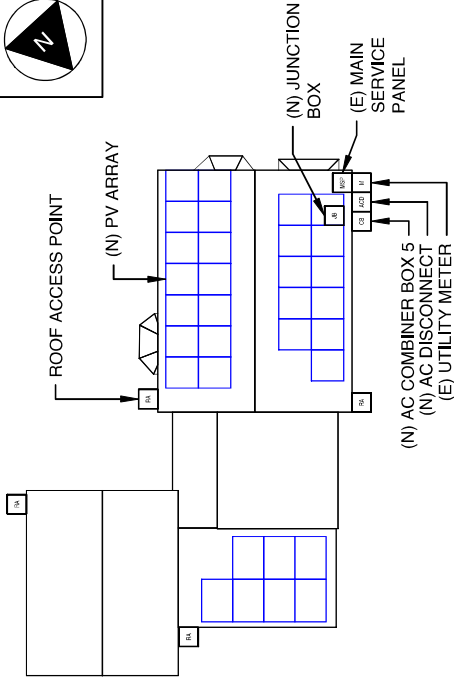

50 SARGENT AVE, WINTER HILL, MA 02145

DIRECTORY
PERMANENT PLAQUE OR DIRECTORY PROVIDING THE LOCATION OF THE SERVICE DISCONNECTING MEANS AND THE PHOTOVOLTAIC SYSTEM. (ALL PLAQUES AND SIGNAGE WILL BE INSTALLED AS OUTLINED WITHIN: NEC 690.56(B)&(C), [NEC 705.10])

CONTRACTOR INFORMATION



NEW ENGLAND CLEAN ENERGY
577 MAIN STREET, HUDSON, MA 01749
PHONE: +1 978 830 3181
LICENSE#
CS-102855 TYPE-CSL

PHOTOVOLTAIC ROOF
MOUNT SYSTEM
14,720 kW DC, 12,160 kW AC
MARC RESNICK RESIDENCE
50 SARGENT AVE,
WINTER HILL, MA 02145



Wyssling Consulting, PLLC
76 N Meadowbrook Drive, Alpine UT 84004
Massachusetts COA #001629764
Signed 9/22/2025

DATE	9/20/2025
CREATED BY	ART
SCALE	NTS

LABELS & PLACARD

PV-8

REC ALPHA[®]
PURE-RX SERIES
PRODUCT SPECIFICATIONS

470 WP
22.6% EFFICIENCY
210 W/50 FT



SOLAR'S MOST TRUSTED



COMPACT PANEL SIZE

9 A MODULE CURRENT
COMPATIBLE WITH MLPE



ELIGIBLE



LEAD-FREE
ROHS COMPLIANT

EXPERIENCE
PERFORMANCE

GENERAL DATA

Cell type:	80 half-cut REC monocrystalline cells with lead-free glass technology
Glass:	0.12 in solar glass with anti-reflection surface treatment in accordance with EN 12180
Backsheet:	Highly resistant polymer
Frame:	Anodized aluminum (Black)
Junction box:	4-pin, 40 W surge diodes, load fuse, IP68 rated, in accordance with IEC 62719
Connectors:	Standard MC4 PV4 (4B14/S14) (12 AWG)
Cable:	12 AWG solar cable 66.9 ± 66.9 in in accordance with EN 50618
Dimensions:	68.0 x 48.1 x 1.2 in (22.4 sq ft)
Weight:	51.2 lbs
Origin:	Made in Singapore

ELECTRICAL DATA

Electrical Data	Product Code: RECxxxxA Pure-RX
Power Output - P_{max} (Wp)	470
Watt Class Sorting (W)	0/470
Nominal Power Voltage - V_{mp} (V)	54.3
Nominal Power Current - I_{mp} (A)	8.29
Open Circuit Voltage - V_{oc} (V)	65.1
Short Circuit Current - I_{sc} (A)	8.81
Power Density (W/sq ft)	20.1
Panel Efficiency (%)	22.1
Power Output - P_{max} (Wp)	343
Nominal Power Voltage - V_{mp} (V)	51.2
Nominal Power Current - I_{mp} (A)	6.70
Open Circuit Voltage - V_{oc} (V)	61.3
Short Circuit Current - I_{sc} (A)	7.11

MAXIMUM RATINGS

Maximum Ratings	Standard	IEC Certified
Operational temperature	-40 ~ +85°C	Yes
System voltage	1000V	Yes
Test load (front)	+7000 Pa (+6.2 lbf/sq ft)	All
Test load (rear)	-4000 Pa (-3.5 lbf/sq ft)	20 ~ 25
Series fuse rating	25A	25
Reverse current	25A	25

See installation manual for mounting instructions.
Design load = Test load / 1.5 (safety factor)

Available from:

Founded in 1996, REC Group is an international pioneering solar energy company dedicated to empowering consumers with clean, green, and sustainable energy solutions. With a commitment to high-quality innovation, and a low carbon footprint in the solar materials and subpanels manufacturing process, REC Group has established its headquarters in Singapore, REC Group has regional hubs in North America, Europe, and Asia Pacific.

REC ALPHA PURE-RX SERIES
PRODUCT SPECIFICATIONS

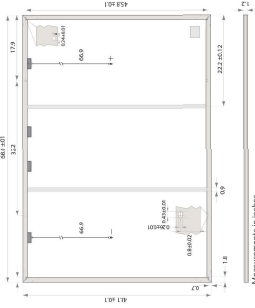

CERTIFICATIONS

IEC 61215:2016, IEC 61730:2016, UL 61730
IEC 62804
IEC 61701
Salt Mist
Ammonia Resistance
Ignitability (EN 13501 Class E)
Dynamic Mechanical Load
Hailstone (35mm)
Load-free acc. to IEC 61853/2015
Fire Type Z
IEC 61730
ISO 14001, ISO 9001, IEC 43001, IEC 62594

TEMPERATURE RATINGS

Nominal Module Operating Temperature	44°C (1.2°C)
Temperature coefficient of P_{max}	-0.24 %/°K
Temperature coefficient of V_{oc}	-0.24 %/°K
Temperature coefficient of I_{sc}	0.04 %/°K

The temperature coefficients stated are linear values

DELIVERY INFORMATION

Panels per pallet	33
Panels per 40 ft (9) high cube container	594 (8 pallets)
Panels per 53 ft truck	792 (24 pallets)

LOW LIGHT BEHAVIOUR

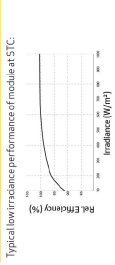

REC Solar PTE, LTD.
21, Tuas South Street 14
Singapore 637312
www.recgroup.com

CONTRACTOR INFORMATION



NEW ENGLAND CLEAN ENERGY
577 MAIN STREET, HUDSON, MA
01749
PHONE: +1 978 830 3181
LICENSE#
CS-102855 TYPE-CSL

PHOTOVOLTAIC ROOF
MOUNT SYSTEM
14,720 KW DC, 12,160 KW AC
MARC RESNICK RESIDENCE
50 SARGENT AVE,
WINTER HILL, MA 02145

DATE	9/20/2025
CREATED BY	ART
SCALE	NTS
MODULE SPEC SHEET	
PV-9	



IQ8X Microinverter

Our newest IQ8 Series Microinverters^{1,2,3} are the industry's first microgrid-forming⁴, software-defined microinverters with split-phase power conversion capability to convert DC power to AC power efficiently. IQ8X Microinverter is the latest addition to this family, designed to support PV modules with high output DC voltage and cell counts, such as 80-half-cut cells, 88-half-cut cells, and 96-cells.



Key specifications	IQ8X-80-M-US/ IQ8X-80-M-DOM-US @ 240 V	IQ8X-80-M-JS/ IQ8X-80-M-DOM-US @ 208 V
Peak output power	384 VA	366 VA
Nominal grid voltage (L-L)	240 V, split-phase (L-L), 180°	208 V, single-phase (L-L), 120°
Nominal frequency	60 Hz	60 Hz
CEC weighted efficiency	96.5%	96.5%
Maximum input DC voltage	79.5 V	79.5 V
MPPT voltage range	43–60 V	43–60 V
Maximum module I _{sc}	13 A	13 A
Ambient temperature range	–40°C to 65°C (–40°F to 149°F)	

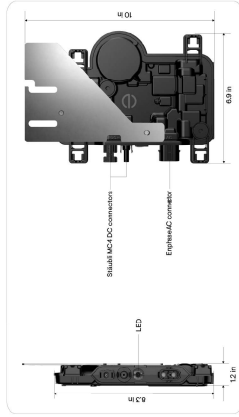

¹ IQ8 Series Microinverters can be added to existing IQ7 systems on the same IQ Gateway only in the following grid-tied configurations: Solar + Battery (IQ Battery 317/101 and IQ Battery 3P) without backup.
² IQ8 Series Microinverters are not supported in the following regions: Canada, Mexico, and the United Kingdom.
³ IQ8 Series Microinverters are not supported in the following regions: Canada, Mexico, and the United Kingdom.
⁴ Microgrid-forming capability is supported in the following regions: Canada, Mexico, and the United Kingdom.
⁵ IQ8 Series Microinverters are not supported in the following regions: Canada, Mexico, and the United Kingdom.

NORTH AMERICA DATA SHEET



Simple

- Lightweight and compact with plug-and-play connectors
- Power line communication (PLC) between components
- Faster installation with simple two-wire cabling

Reliable

- Produces power even when the grid is down¹
- More than one million cumulative hours of testing
- Industry-leading limited warranty of up to 25 years
- Class II double-insulated enclosure
- Optimized for the latest high-powered PV modules

Microgrid-forming

- Complies with the latest advanced grid support
- Remote automatic updates for the latest grid requirements
- Configurable to support a wide range of grid profiles
- Meets CA Rule 21 (UL 1741-SA) and IEEE 1547.2018 (UL 1741-SB 3rd Ed.)

Input data (DC)	Units	IQ8X-80-M-US/IQ8X-80-M-DOM-US @ 240 V	IQ8X-80-M-US/IQ8X-80-M-DOM-US @ 208 V
Commonly used module pairings ⁶	W	320–540	320–540

Module compatibility
To meet compatibility, PV modules must be within the following maximum input DC voltage and maximum module I_{sc}. Module compatibility can be checked at <https://enphase.com/installers/microinverters/calculator>.

MPPT voltage range	V	43–60
Operating range	V	25–79.5
Minimum/Maximum start voltage	V	30–79.5
Maximum input DC voltage	V	79.5
Maximum continuous input DC current	A	10
Maximum input DC short-circuit current	A	16
Maximum module I _{sc}	A	13
Overvoltage class DC port	–	II
DC port backfeed current	mA	0

PV array configuration
Ungrounded array; no additional DC side protection required; AC side protection requires a maximum of 20 A per branch circuit

Output data (AC)	Units	IQ8X-80-M-US/IQ8X-80-M-DOM-US @ 240 V	IQ8X-80-M-US/IQ8X-80-M-DOM-US ⁵ @ 208 V
Peak output power	VA	384	366
Maximum continuous output power	VA	380	360
Nominal voltage (L-L)	V	240, split-phase (L-L), 180°	208, single-phase (L-L), 120° ⁷
Minimum and maximum grid voltage ⁸	V	211–264	183–229
Maximum continuous output current	A	1.58	1.73
Nominal frequency	Hz	60	
Extended frequency range	Hz	47–68	
AC short-circuit fault current over three cycles	A _{rms}	2.70	
Maximum units per 20 A (L-L) branch circuit ⁹	–	10	9
Total harmonic distortion	%	<5	
Overvoltage class AC port	–	III	
AC port backfeed current	mA	18	
Power factor setting	–	1.0	
Grid-tied power factor (adjustable)	–	0.85 leading ... 0.85 lagging	
Peak efficiency	%	97.3	97.0
CEC weighted efficiency	%	96.5	96.5
Nighttime power consumption	mW	26	12

¹ IQ8X-80-M-DOM-US is made in the U.S., and the PCBs, electrical parts, and enclosures are domestically manufactured to meet the eligibility requirements to be considered for the ITC domestic production credit.
² No enforced DC/AC ratio.
³ IQ8X is not certified for use with Enphase Three Phase Breaker Protection Relay (NPF-3P-208-NA) and is, therefore, designed for single-phase operation only. Check with the local utility for requirements.
⁴ Nominal voltage range can be extended beyond nominal if required by the utility.
⁵ Units may vary. Refer to local requirements to define the number of microinverters per branch in your area.

CONTRACTOR INFORMATION



NEW ENGLAND CLEAN ENERGY
Expert Solar Installer Since 2006
NEW ENGLAND CLEAN ENERGY
577 MAIN STREET, HUDSON, MA 01749
PHONE: +1 978 830 3181
LICENSE#
CS-102855 TYPE-CSL

PHOTOVOLTAIC ROOF MOUNT SYSTEM
14,720 kW DC, 12,160 kW AC
MARC RESNICK RESIDENCE
50 SARGENT AVE.,
WINTER HILL, MA 02145

DATE	9/20/2025
CREATED BY	ART
SCALE	NTS
INVERTER SPEC SHEET	
PV-10	

Mechanical data	IQ8X-80-M-US/IQ8X-80-M-DOM-US @ 240 V	IQ8X-80-M-US/IQ8X-80-M-DOM-US ⁵ @ 208 V
Ambient temperature range	-40°C to 65°C (-40°F to 149°F)	
Relative humidity range	4% to 100% (condensing)	
DC connector type	Sträubli MC4	
Dimensions (H × W × D)	212 mm (8.3") × 175 mm (6.9") × 30.2 mm (1.2"); 11 kg (2.43 lb)	
Cooling	Natural convection—no fans	
Approved for wet locations	Yes; PD3	
Enclosure	Class II double-insulated, corrosion-resistant polymeric enclosure	
Environmental category/UV exposure rating	NEMA Type 6/Outdoor	

Compliance	IQ8X-80-M-US/IQ8X-80-M-DOM-US @ 240 V	IQ8X-80-M-US/IQ8X-80-M-DOM-US ⁵ @ 208 V
Certifications	CA Rule 21 (UL T741-SA), UL 62109-1, IEEE 1547:2018 (UL T741-SB 3 rd Ed.), FCC Part 15 Class B, ICES-0003 Class B, CAN/CSA-C22.2 NO. 107.1-01.	
	This product is UL Listed as PV rapid shutdown equipment and conforms with NEC 2014, NEC 2017, NEC 2020, and NEC 2023 section 690.12 and C22.1-2018 Rule 64-218 rapid shutdown of PV systems for AC and DC conductors when installed according to the manufacturer's instructions.	

Revision history

Revision	Date	Description
DSH-00185-6.0	December 2024	Updated information on backward compatibility with IQ7 Series Microinverters.
DSH-00185-5.0	October 2024	Updated a footnote of the specifications table.
DSH-00185-4.0	August 2024	Added the SKU 'IQ8X-80-M-DOM-US'.
DSH-00185-3.0	February 2024	Updated the information about IEEE 1547 interconnection standard requirements.
DSH-00185-2.0	November 2023	Preliminary release - public.
DSH-00185-1.0	October 2023	Preliminary release.
		Previous releases.

DSH-00185-6.0-EN-2024-12-10

Components of the Enphase Energy System



IQ Battery

All-in-one AC-coupled storage solution that integrates seamlessly with your solar energy system, providing reliable backup power and intelligent energy management for maximum performance and energy savings.



IQ System Controller

The IQ System Controller connects the home to the grid power, IQ Batteries, generator and solar PV with microinverters.



IQ Combiner/IQ Gateway

The IQ Combiner/IQ Gateway is a device that performs energy management, provides internet connectivity, and integrates with the IQ Series Microinverters to provide complete control and insights into the Enphase Energy System.



IQ Cable

The IQ Cable is a continuous-length 12-AWG cable with pre-installed connectors for IQ Microinverters that support faster, simpler, and more reliable installations. The cable is handled like standard outdoor-rated electrical wire, allowing it to be cut, spliced, and extended as needed.

CONTRACTOR INFORMATION



NEW ENGLAND CLEAN ENERGY
Expert Solar Installer Since 2006

577 MAIN STREET, HUDSON, MA 01749

PHONE: +1 978 830 3181

LICENSE#
CS-102855 TYPE-CSL

PHOTOVOLTAIC ROOF MOUNT SYSTEM

14,720 kW DC; 12,160 kW AC

MARC RESNICK RESIDENCE

50 SARGENT AVE., WINTER HILL, MA 02145

DATE	9/20/2025
CREATED BY	ART
SCALE	NTS

INVERTER SPEC SHEET

PV-10.1



DATA SHEET

IQ Combiner 5/5C

MODEL NUMBER



X-IQ-AMI-240-5-HDK
X-IQ-AMI-240-5C-HDK
X-IQ-AMI-240-5
X-IQ-AMI-240-5C

IQ Combiner 5/5C

The IQ Combiner 5/5C consolidates interconnection equipment into a single enclosure and streamlines IQ Series Microinverters and IQ Gateway installation by providing a consistent, pre-wired solution for residential applications. IQ Combiner 5/5C uses wired control communication and is compatible with IQ System Controller 3/3G and IQ Gateway 3P.

The IQ Combiner 5/5C, IQ Series Microinverters, IQ System Controller 3/3G, and IQ Gateway 3P provide a complete grid-agnostic Enphase Energy System.



IQ Series Microinverters

The high-powered smart grid-ready IQ Series Microinverters (IQ6, IQ7, and IQ8 Series) simplify the installation process.



IQ System Controller 3/3G

The IQ System Controller 3/3G provides microgrid interconnection device (MID) functionality by automatically detecting grid status and adjusting the system to the home energy system from grid power to backup power.



IQ Load Controller

Helps prioritize essential appliances during a grid outage to optimize energy consumption and prolong battery life.



IQ Battery 5P

Fully integrated AC battery system. Includes six field-replaceable IQ60-BAT Microinverters.



5-year limited warranty



*For country-specific warranty information, see the <https://enphase.com/installers/resources/warranty> page.
© 2024 Enphase Energy. All rights reserved. Enphase, the e and CC logos, IQ, and certain other marks listed at <https://enphase.com/trademarks> are trademarks of Enphase Energy, Inc. in the U.S. and other countries. Data subject to change.

Smart

- Includes IQ Gateway for communication and control
- Includes Enphase Mobile Connect (CELLMODEM-MI-06-SP-05), only with IQ Combiner 5C
- Supports flexible networking: Wi-Fi, Ethernet, or cellular
- Provides production metering (revenue grade) and consumption monitoring

Easy to install

- Mounts to one stud with centered brackets
- Supports bottom, back, and side conduit entries
- Supports up to four 2-pole branch circuits for 240 VAC plug-in breakers (not included)
- 80 A total PV branch circuits
- Factory installed hold-down kit
- Bluetooth-based Wi-Fi provisioning for easy Wi-Fi setup

Reliable

- Durable NRTL-certified NEMA type 3R enclosure
- 5-year limited warranty
- 2-year labor reimbursement program coverage included for IQ Combiner SKUs*
- UL1741 Listed

IQ Combiner 5
(X-IQ-AMI-240-5 / X-IQ-AMI-240-5-HDK)

IQ Combiner 5C
(X-IQ-AMI-240-5C / X-IQ-AMI-240-5C-HDK)

WHAT'S IN THE BOX

IQ Gateway printed circuit board

Busbar

IQ Gateway breaker

Production CT

Consumption CT

IQ Battery CT

CTRL board

Enphase Mobile Connect (only with IQ Combiner 5C)

Accessories kit

ACCESSORIES AND REPLACEMENT PARTS (NOT INCLUDED, ORDER SEPARATELY)

CELLMODEM-MI-06-SP-05

CELLMODEM-MI-06-AT-05

Circuit breakers (off-the-shelf)

Circuit breakers (provided by Enphase)

XA-SOLARSHIELD-ES

XA-ENW2-PCBA-5

X-IQ-NA-HD-125A

XA-COMMS2-PCBA-5

ELECTRICAL SPECIFICATIONS

Rating

System voltage and frequency

Busbar rating

Fault current rating

Maximum continuous current rating (input from PV/storage)

Branch circuits (solar and/or storage)

Maximum total branch circuit breaker rating (input)

IQ Gateway breaker

Production metering CT

IQ Combiner 5 with IQ Gateway printed circuit board for integrated revenue-grade PV production metering (ANSI C12.20 ±0.5%), consumption monitoring (±2.5%), and IQ battery monitoring (±2.5%), includes a silver solar shield to deflect heat.
IQ-AMI-240-5-HDK includes a factory installed hold-down kit compatible with all the circuit breakers mentioned in the **Accessories and Replacement Parts** section.

IQ Combiner 5C with IQ Gateway printed circuit board for integrated revenue-grade PV production metering (ANSI C12.20 ±0.5%), consumption monitoring (±2.5%), and IQ battery monitoring (±2.5%). Includes Enphase Mobile Connect cellular modem (CELLMODEM-MI-06-SP-05)*. Includes a silver solar shield to deflect heat.
IQ-AMI-240-5C-HDK includes a factory installed hold-down kit compatible with all the circuit breakers mentioned in the **Accessories and Replacement Parts** section.

IQ Gateway is the platform for total energy management for comprehensive, remote maintenance, and management of the Enphase Energy System
80 A busbar with support for one IQ Gateway breaker and four 20 A breakers for installing IQ Series Microinverters and IQ Battery 3P
Circuit breaker, 2-pole, 10 A/15 A

Pre-wired revenue-grade solid-core CT, accurate up to ±0.5%

Two consumption metering clamp CTs, shipped with the box, accurate up to ±2.5%

One battery metering clamp CT, shipped with the box, accurate up to ±2.5%

Control board for wired communication with IQ System Controller 3/3G and the IQ Battery 3P

48-based LTE-M cellular modem (CELLMODEM-MI-06-SP-05) with a 3-year T-Mobile data plan

Spare control headers for the COMMS-KIT-2 board

48-based LTE-M cellular modem with a 5-year T-Mobile data plan

40-based LTE-M cellular modem with a 5-year AT&T data plan

Supports Eaton BR2XX, Siemens Q2XX, and GE/ABB THQ121XX Series circuit breakers (X represents 10, 15, 20, 30, 40, 50, or 60). Also supports Eaton BR220B, BR230B, and BR240B circuit breakers compatible with the hold-down kit.

BRK-10A-2-240V, BRK-15A-2-240V, BRK-20A-2P-240V, BRK-15A-2P-243V-B, and BRK-20A-2P-240V-B (more details in the "Accessories" section)

Replacement solar shield for IQ Combiner 5/5C

Hold-down kit compatible with Eaton BR-B Series circuit breakers (with screws). Not required for X-IQ-AMI-240-5-HDK/X-IQ-AMI-240-5C-HDK.

Replacement COMMS-KIT-2 printed circuit board (PCB) for IQ Combiner 5/5C

*A plug-and-play industrial-grade cellular modem for systems of up to 60 microinverters. Available in the United States, Canada, Mexico, Puerto Rico, and the US Virgin Islands. Where there is adequate cellular service in the installation area.

ICC-5-5C-D9H-00007-6.0-EN-US-2024-09-30

CONTRACTOR INFORMATION



NEW ENGLAND CLEAN ENERGY
577 MAIN STREET, HUDSON, MA
01749

PHONE: +1 978 830 3181

LICENSE#

CS-102855 TYPE-CSL

PHOTOVOLTAIC ROOF MOUNT SYSTEM

14,720 kW DC, 12,160 kW AC
MARC RESNICK RESIDENCE
50 SARGENT AVE,
WINTER HILL, MA 02145

DATE 9/20/2025

CREATED BY ART

SCALE NTS

COMBINER SPEC SHEET

PV-11

Accessories

ACCESSORIES AND REPLACEMENT PARTS (NOT INCLUDED, ORDER SEPARATELY)	
Consumption monitoring CT (CT-200-CLAMP)	A pair of 200 A clamp-style current transformers is included with the box
IQ Battery metering CT	200 A clamp-style current transformer for IQ Battery metering, included with the box
MECHANICAL DATA	
Dimensions (W × H × D)	37.5 cm × 49.5 cm × 19.8 cm (14.75" × 19.5" × 6.63"). Height is 53.5 cm (21.06") with mounting brackets.
Weight	7.5 kg (16.5 lb)
Ambient temperature range	-40°C to 46°C (-40°F to 115°F)
Cooling	Natural convection, plus heat shield
Enclosure environmental rating	Outdoor, NRTL-certified, NEMA Type 3R, polycarbonate construction <ul style="list-style-type: none">• 20 A to 50 A breaker inputs: 14 to 4 AWG copper conductors• 60 A breaker branch input: 4 to 1/0 AWG copper conductors• Main lugs combined output: 1/0 to 2/0 AWG copper conductors• Neutral and ground: 14 to 1/0 copper conductors• Always follow local code requirements for conductor sizing
Wire sizes	
Communication (in-premise connectivity)	Built-in CTRM board for wired communication with the IQ Battery SP and the IQ System Controller 3/3G. Integrated power line communication for IQ Series Microinverters.
Altitude	Up to 2,660 meters (8,730 feet)
COMMUNICATION INTERFACES	
Integrated Wi-Fi	802.11b/g/n (dual band 2.4 GHz/5 GHz) for connecting the Enphase Cloud through the internet.
Wi-Fi range (recommended)	10 m (32.8 feet)
Bluetooth	BLE4.2, 10 m range to configure Wi-Fi SSID
Ethernet	Optional, 802.3, Cat5E for Cat 6) UTP Ethernet cable (not included) for connecting to the Enphase Cloud through the internet.
Cellular/Mobile Connect	CELLMODEM-MT-06-SP-05 or CELLMODEM-MT-06-AT-05 (included with the IQ Combiner 5C)
Digital I/O	Digital input/output for grid operator control
USB 2.0	Mobile Connect, COMMS-KIT-01 for IQ Battery 3/3T/10/10T, COMMS-KIT-02 for IQ Battery SP
Access point (AP) mode	For connection between the IQ Gateway and a mobile device running the Enphase Installer App
Metering ports	Up to two Consumption CTs, one IQ Battery CT, and one Production CT
Power line communication	90–110 kHz
Web API	See https://developer-v4.enphase.com
Local API	See Guide for Local API
COMPLIANCE	
UL 1741, CAN/CSA C22.2 No. 107.1, Title 47 CFR, Part 15, Class B, ICES 003, NOM-2008-SCFI-2016, UL 910D-1, CAN/CSA 22.2 No. 61010-1, IEEE 1547-2018 (UL 1741-SB, 3rd Ed.), IEEE 2030.5/CSIP Compliant, Production metering, ANSI C12.20 accuracy class 0.5 (PV production)	

IQ Combiner with IQ Gateway

COMPATIBILITY	
PV	Microinverters IQ8, IQ7, and IQ6 Series Microinverters EP200G101-W240US00 EP200G101-W240US01
COMMS-KIT-02 ¹	IQ System Controller IQ System Controller 2 IQ Battery ENCHARGE-3-IP-NA, ENCHARGE-10-IP-NA, ENCHARGE-3T-IP-NA, ENCHARGE-IOT-IP-NA
COMMS-KIT-02 ³	IQ System Controller 3 IQ Battery SC200D11C240US01, SC200G11C240US01 IQBATTERY-SP-IP-NA

¹ For information about IQ Combiner 5/5C compatibility with the 2nd generation batteries, refer to the [compatibility matrix](#).
² IQ Combiner 3/5C comes pre-equipped with COMMS-KIT-02.

CONTRACTOR INFORMATION



NEW ENGLAND CLEAN ENERGY
577 MAIN STREET, HUDSON, MA 01749
PHONE: +1 978 830 3181
LICENSE#
CS-102855 TYPE-CSL

PHOTOVOLTAIC ROOF MOUNT SYSTEM
14,720 kW DC, 12,160 kW AC
MARC RESNICK RESIDENCE
50 SARGENT AVE,
WINTER HILL, MA 02145

Circuit breakers

BRK-10A-2-240V Circuit breaker, 2-pole, 10 A, Eaton BR210
BRK-15A-2-240V Circuit breaker, 2-pole, 15 A, Eaton BR215
BRK-20A-2P-240V Circuit breaker, 2-pole, 20 A, Eaton BR220
BRK-15A-2P-240V-B Circuit breaker, 2-pole, 15 A, Eaton BR215B with hold-down kit support
BRK-20A-2P-240V-B Circuit breaker, 2-pole, 20 A, Eaton BR220B with hold-down kit support



Mobile Connect

4G-based LTE-MT cellular modem with a 5-year data plan (CELLMODEM-MT-06-SP-05 for T-Mobile and CELLMODEM-MT-06-AT-05 for AT&T)



CT-200-CLAMP

200 A clamp-style consumption and battery metering CT with 2.5% error rate (replacement 3KU)



CT-200-SOLID

200 A revenue-grade solid-core production CT with <0.3% error rate (replacement 3KU)



PV-11.1

COMBINER SPEC SHEET

SCALE NTS

CREATED BY ART

DATE 9/20/2025

STRONGHOLD™ | BUTYL



Unirac's STRONGHOLD® Butyl is efficient, dependable, and optimized for UNIRAC's NXT UMOUNT® system.

The pre-applied butyl pad removes the need for additional flashing. Just peel the liner, place the attachment, and fasten it to the roof. In addition, the butyl, used throughout the roofing and solar industries for its reliability, conforms to the screws and roof for a robust, dependable seal with no extra work! Couple this with the NXT UMOUNT® system, and you have a highly reliable, easy-to-install system with integrated wire management.



KITTED WITH

- ONE (1) STRONGHOLD® Butyl direct-to-deck attachment with pre-applied butyl patch (Extra patches for shipping available.)
- TWO (2) screws for rafter installation (Additional screws for direct-to-deck applications available.)
- ONE (1) NXT Rail Clamp

STRONGHOLD™ | BUTYL



SIMPLIFIED FLASHLESS SOLUTION

- One-step Butyl application
- Reliable waterproofing without messy sealant
- Eliminate roof disturbance
- Minimize labor

OPTIMIZED FOR NXT UMOUNT, UNIRAC'S OPEN CHANNEL RAIL SYSTEM

- Open slot design for ease of rail connectivity with included STRONGHOLD® NXT rail clamp
- STRONGHOLD® Butyl combined with the NXT UMOUNT system make installation and wire management a breeze
- UL Certified with NXT UMOUNT

DUAL MOUNTING OPTIONS

- Pre-attached butyl pad. Simply peel, stick, and fasten with the two (2) included screws for rafter mount
- For direct-to-deck applications, additional decking screws are available

ADDITIONAL BENEFITS

- Mill and Dark Finishes
- Option for extra cross-course butyl patches
- Competitively priced with standard rafter attachments



UNIRAC CUSTOMER SERVICE MEANS THE HIGHEST LEVEL OF PRODUCT SUPPORT

UNMATCHED EXPERIENCE

CERTIFIED QUALITY

ENGINEERING EXCELLENCE

BANKABLE WARRANTY

DESIGN TOOLS

PERMIT DOCUMENTATION

TECHNICAL SUPPORT

UNIRAC's technical support team is dedicated to answering questions & addressing issues in real time. An online library of documents including engineering reports, serviced letters and technical data sheets greatly simplifies your permitting and project planning process.

BANKABLE WARRANTY

Don't leave your project to chance. UNIRAC has the financial strength to back our products and reduce your risk. Have peace of mind knowing you are receiving products of exceptional quality. STRONGHOLD® products are covered by a twenty-five (25) year limited product warranty.

FOR QUESTIONS OR CUSTOMER SERVICE CONTACT: 505-242-6411 | SALES@UNIRAC.COM | WWW.UNIRAC.COM

PROTECT YOUR REPUTATION WITH QUALITY RACKING SOLUTIONS BACKED BY ENGINEERING EXCELLENCE AND A SUPERIOR SUPPLY CHAIN

CONTRACTOR INFORMATION



NEW ENGLAND CLEAN ENERGY
577 MAIN STREET, HUDSON, MA
01749

PHONE: +1 978 830 3181

LICENSE#

CS-102855 TYPE-CSL

PHOTOVOLTAIC ROOF MOUNT SYSTEM

14,720 kW DC, 12,160 kW AC
MARC RESNICK RESIDENCE
50 SARGENT AVE,
WINTER HILL, MA 02145

DATE 9/20/2025

CREATED BY ART

SCALE NTS

MOUNT SPEC SHEET

PV-12

CONTRACTOR INFORMATION



NEW ENGLAND CLEAN ENERGY
577 MAIN STREET, HUDSON, MA 01749
PHONE: +1 978 830 3181
LICENSE#
CS-102855 TYPE-CSL

PHOTOVOLTAIC ROOF MOUNT SYSTEM
14,720 kW DC, 12,160 kW AC
MARC RESNICK RESIDENCE
50 SARGENT AVE.
WINTER HILL, MA 02145

PART # TABLE	
P/N	DESCRIPTION
SHBUTYLM2	STRONGHOLD BUTYL ATT KIT #14S MILL
SHBUTYLD2	STRONGHOLD BUTYL ATT KIT #14S DARK
003251W	DTD #14-14 X 3.0 TYPE AB

2X #14-14 TYPE AB SCREW,
HWH, SS W/ #14 EPDM WASHER

4X OPTIONAL SCREWS

DTD BUTYL ASSY

SHOWN WITH ADDITIONAL SCREWS FOR DTD;
OPTIONAL SCREWS NOT INCLUDED IN ATTACHMENT KIT;

PART # TABLE	
P/N	DESCRIPTION
SHBUTYLM2	STRONGHOLD BUTYL ATT KIT #14S MILL
SHBUTYLD2	STRONGHOLD BUTYL ATT KIT #14S DARK

RAIL CLAMP ASSY

2X #14-14 TYPE AB SCREW,
HWH, SS W/ #14 EPDM WASHER

DTD BUTYL ATT ASSY

SHOWN WITH ADDITIONAL SCREWS FOR DTD;
OPTIONAL SCREWS NOT INCLUDED IN ATTACHMENT KIT;

DATE	9/20/2025
CREATED BY	ART
SCALE	NTS

MOUNT SPEC SHEET

PV-12.1

NU-A10-2
SHEET

DRAWING NOT TO SCALE
ALL DIMENSIONS ARE
NOMINAL

PRODUCT PROTECTED BY
ONE OR MORE US PATENTS

LEGAL NOTICE

PRODUCT LINE:	NXT UMount
DRAWING TYPE:	PARTS
DESCRIPTION:	SH BUTYL ATTACHMENT
REVISION DATE:	2/29/2024

UNIRAC
1411 BROADWAY BLVD, NE
ALBUQUERQUE, NM 87102, USA
PHONE: 505.242.6411
WWW.UNIRAC.COM

NU-A10-1
SHEET

DRAWING NOT TO SCALE
ALL DIMENSIONS ARE
NOMINAL

PRODUCT PROTECTED BY
ONE OR MORE US PATENTS

LEGAL NOTICE

PRODUCT LINE:	NXT UMount
DRAWING TYPE:	PARTS
DESCRIPTION:	SH BUTYL ATTACHMENT
REVISION DATE:	7/14/2023

UNIRAC
1411 BROADWAY BLVD, NE
ALBUQUERQUE, NM 87102, USA
PHONE: 505.242.6411
WWW.UNIRAC.COM

CONTRACTOR INFORMATION



NEW ENGLAND CLEAN ENERGY
577 MAIN STREET, HUDSON, MA
01749
PHONE: +1 978 830 3181
LICENSE#
CS-102855 TYPE-CSL

**PHOTOVOLTAIC ROOF
MOUNT SYSTEM**
14,720 kW DC, 12,160 kW AC
MARC RESNICK RESIDENCE
50 SARGENT AVE,
WINTER HILL, MA 02145

PART # TABLE		
P/N	DESCRIPTION	LENGTH
084RLM1	NXT UMOUNT RAIL 84" MILL	84"
084RLD1	NXT UMOUNT RAIL 84" DARK	84"
168RLM1	NXT UMOUNT RAIL 168" MILL	168"
168RLD1	NXT UMOUNT RAIL 168" DARK	168"
208RLM1	NXT UMOUNT RAIL 208" MILL	208"
208RLD1	NXT UMOUNT RAIL 208" DARK	208"
246RLM1	NXT UMOUNT RAIL 246" MILL	246"
246RLD1	NXT UMOUNT RAIL 246" DARK	246"
171RLM1	NXT UMOUNT RAIL 171" MILL	171.50"
171RLD1	NXT UMOUNT RAIL 171" DARK	171.50"
096RLM1	NXT UMOUNT RAIL 96" MILL	96"
096RLD1	NXT UMOUNT RAIL 96" DARK	96"
185RLM1	NXT UMOUNT RAIL 185" MILL	185"
185RLD1	NXT UMOUNT RAIL 185" DARK	185"

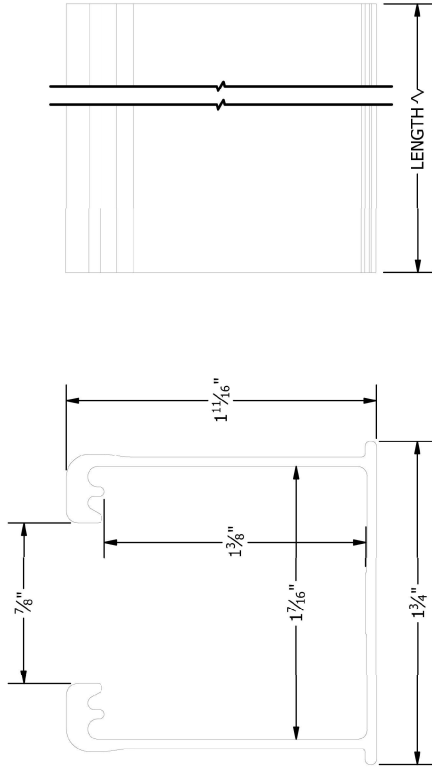
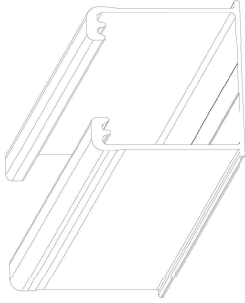



1411 BROADWAY BLVD. NE
ALBUQUERQUE, NM 87102 USA
PHONE: 505.242.6411
WWW.UNIRAC.COM

PRODUCT LINE:	NXT UMOUNT
DRAWING TYPE:	PART DETAIL
DESCRIPTION:	RAIL
REVISION DATE:	2/29/2024

DRAWING NOT TO SCALE
ALL DIMENSIONS ARE
NOMINAL

PRODUCT PROTECTED BY
ONE OR MORE US PATENTS
LEGAL NOTICE

NU-P01

SHEET

DATE	9/20/2025
CREATED BY	ART
SCALE	NTS

RAIL SPEC SHEET

PV-13