



FRS ROOFING INC.

PROPERTY ADDRESS: 23 CHESTER STREET - SOMERVILLE

PROPOSED WORK

Work Description:

- Replace 2 rubber sections -- front porch and rear low-slope
- Install tapered ISO board on edge of porch roof to drain water back onto roof toward roof drains.
- Replace rotted 8' wood gutter section on right side above porch roof section



4 TAMAR

JASON BROWN
23 CHESTER ST.
SOMERVILLE 02144
617-331-3796
NOSAJ@WORBB@GMAIL.COM

M 7/28

6:30

REPLACE

1ST Y.O.

OWN 1.5 yr

LOOK @ D.R.

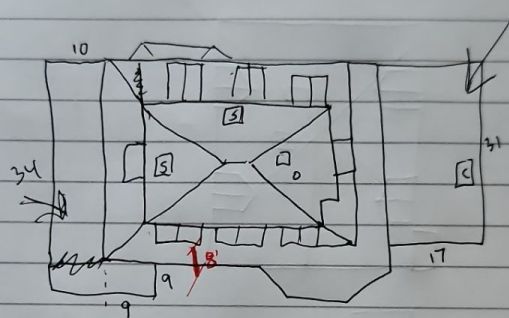

Rootscope

2139

1/12 1120

2/12 58 } 13 SQ

4/12 496

6/12 464 } 11 SQ

11 EPDM
WOOD GUTTER P1 14,999

11 EPDM P2 13,699

WOOD GUTTER 8' 6 EPDM
WOOD GUTTER P3 8,999
EPDM

$$34 \times 10 = 340$$

$$9 \times 9 = 81$$

$$31 \times 17 = 527$$

$$948 \times 12 = 11,376$$

43' TAPERED 150
x 2

150

Existing Conditions





Existing Conditions



8' rooted
gutter section



Replace
porch
roof

replace 8 feet
rotted wood
gutter section



replace rubber

Existing Conditions





Rotted gutter



Existing Conditions

**Install tapered
ISO board to direct
water to drains**

Existing Conditions



replace chimney lead



Existing Conditions



MATERIALS

- EPDM Black 0.60-millimeter thickness rubber membrane covering the entire surface. – Genflex
- Wood Gutter replacement 8' section on right side, above porch roof.

THANK
YOU!

FRS ROOFING TEAM