

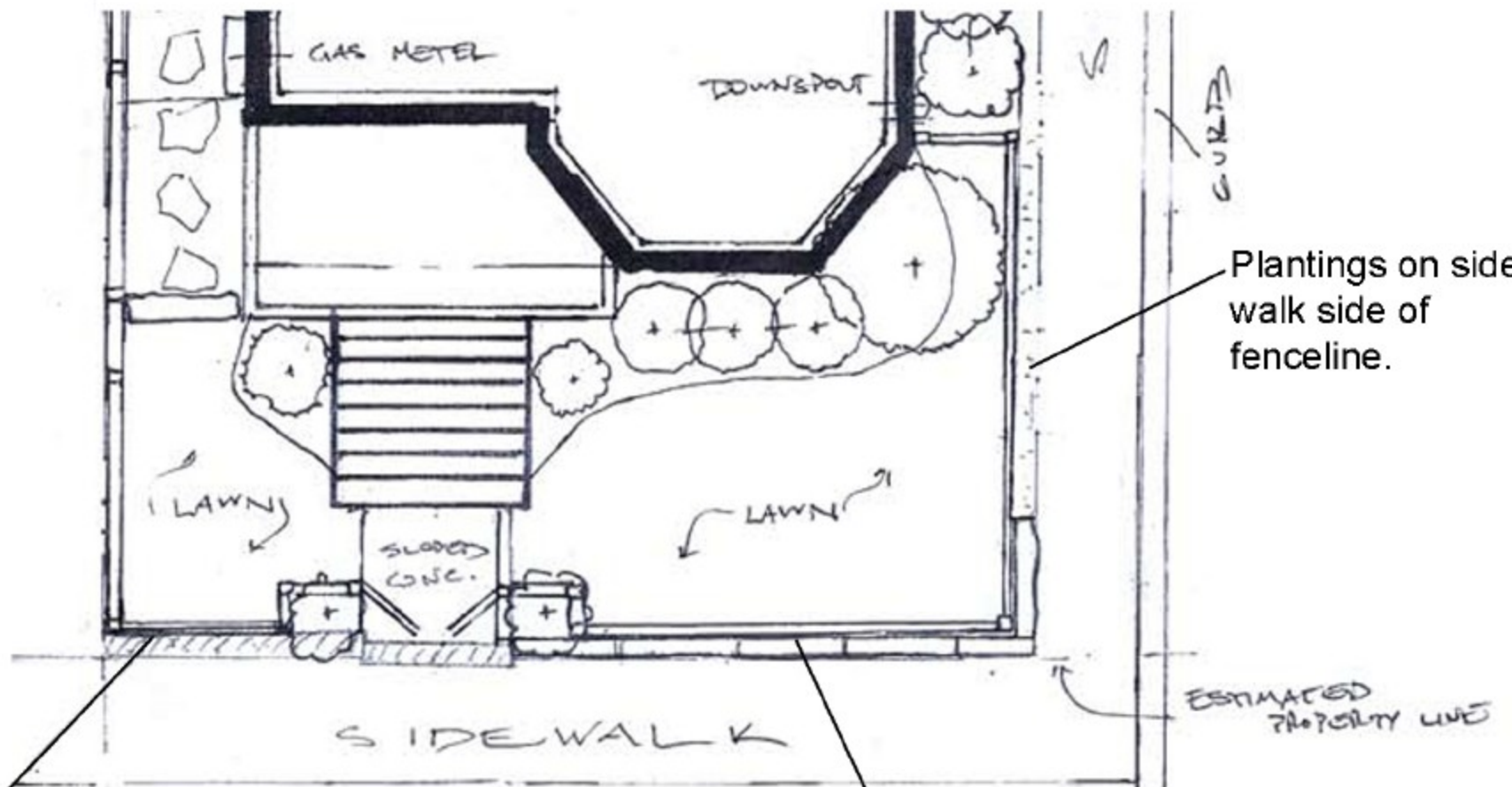

HOUSE NO.
1000000
ONLY





Existing concrete
Retaining Wall

New Retaining
Wall/Edge

57 Meacham Road:

The chain link fence along Meacham Road and between 57 and 55 Meacham will be removed and replaced with a wood picket fence of appropriate height. Repair of the small retaining edge along Meacham Road and Lester Terrace will be repaired as it was damaged during recent sidewalk improvements.

The property manager at 55 Meacham Road (Kevin Anderton) and owners have agreed to the removal of the chain link fence and replacement with wood picket fence.

Cedar Picket Fence



Spaced Stockade Cedar Fence
with square PT posts and post
caps, may be painted white



The existing chain link fence is 4 feet, and the replacement will be 4 feet. The posts of the new fence will face the interior of the property, with the finished sides facing out. The picket fence will be 50% opaque.