

Call Logs regarding Gauchao Brazilian Cuisine at 102 Broadway from May 1, 2025 through July 6, 2025.

CFS to Gauchao, 102 Broadway 5/1/25 - 7/6/25	
Call Type	Count of CFS
ASSAULT	1
CHK-COND	0
DISORD	1
DISPUTE	2
FIGHT	0
GROUPS	1
LARCENY	0
LIQ/VIO	1
NOISE	9
SICKPRS	1
UNWANTED	2
Grand Total	18



CITY OF SOMERVILLE
Commonwealth of Massachusetts
93 Highland Avenue
Somerville, MA 02143
(617) 625-6600

SPECIAL ALCOHOL APPLICATION - Public Event/Special Alcohol License

File #: 23-012842
License #: PEL25-000090
Address: 275 BROADWAY
Licensee: Matthew Caughey Elizabeth Peabody House

Approval Conditions: see below

# of days	1
# of days	1
Public Event	1
Special Alcohol	1
Does this event occupy a public space or significantly affect nearby residents?	Yes
All forms	0
Wine and malt	1
Wine only	0
Malt only	0
Are you the party applying for the Public Event License?	Yes

Describe the location in detail

The Winter Hill Community Festival will occur in the parking spaces between Grant Street and Wheatland Street (FL51-FLXX). The event will also utilize Elizabeth Peabody House's backyard for children's play and creative performances. The first floor of the Elizabeth Peabody House will also be used for small-audience performances and access to bathrooms. The entire event will exist

between 277 Broadway and 269 Broadway. We want to request use of the 2-hour parking lot at Broadway and Wheatland Street, if this is a viable option to extend the performance and vendor space for the festival.

In the last 5 years, have you been found guilty, liable, or responsible, in any judicial or administrative proceeding, for any violation of the City Wage Theft Ordinance or any State or Federal laws or regulations regulating the payment of wages?

No

[City Wage Theft Ordinance](#)

In the last 5 years, have you been found guilty, liable, or responsible, in any judicial or administrative proceeding, for any violation of the City Wage Theft Ordinance or any State or Federal laws or regulations regulating the payment of wages?

No

[City Wage Theft Ordinance](#)

Does this event occupy a public space or significantly affect nearby residents?

Yes

Are you the party applying for the Public Event License?

Yes

Does this event include alcohol service?

Yes

Are you the party applying for the Special Alcohol License?

Yes

Alcohol service begins at (time)

11:00 AM

Date

10/18/2025

Date

10/18/2025

Alcohol service ends at (time)

05:00 PM

Event Setup Begins

08:00 AM

Start Time

11:00 AM

Start Time

11:00 AM

End Time

05:00 PM

End Time

05:00 PM

The Winter Hill Community Festival will occur in the parking spaces between Grant Street and Wheatland Street (FL51-FLXX). The event will

Describe the location in detail

also utilize Elizabeth Peabody House's backyard for children's play and creative performances. The first floor of the Elizabeth Peabody House will also be used for small-audience performances and access to bathrooms. The entire event will exist between 277 Broadway and 269 Broadway. We want to request use of the 2-hour parking lot at Broadway and Wheatland Street, if this is a viable option to extend the performance and vendor space for the festival.

In the last 5 years, have you been found guilty, liable, or responsible, in any judicial or administrative proceeding, for any violation of the City Wage Theft Ordinance or any State or Federal laws or regulations regulating the payment of wages?

No

[City Wage Theft Ordinance](#)

Event Cleanup Ends

06:00 PM

Email

[REDACTED]

Do You Have a Proposed Rain Date for Your Public Event?

Yes

Date

10/19/2025

Date

10/18/2025

Event Setup Begins

08:00 AM

Start Time

11:00 AM

End Time

05:00 PM

Start Time

11:00 AM

End Time

05:00 PM

Event Cleanup Ends

06:00 PM

Do You Have a Proposed Rain Date for Your Public Event?

Yes

Date

10/19/2025

Start Time

11:00 AM

End Time

05:00 PM

Police Detail

No

Police Detail

No

Organization name; if none, your name	Elizabeth Peabody House
Describe any social or cultural benefits of this event for Somerville residents	This community event will be open to the public, offering a family-focused day of community and fun for Somerville residents. It will also promote the city's public service departments and local nonprofits, bringing awareness to the support we offer to families and households in need. Children and families will be able to mingle and build a stronger community with each other through this event. We expect it to uplift and promote local food vendors, musicians, and other artistic formats. Above all, it is an opportunity to build community and highlight Winter Hill as a hub of community resilience.
Describe any financial benefits of this event for Somerville businesses or organizations	Elizabeth Peabody House will support local artists, businesses, and food vendors through this effort.
What is the budget for this event?	\$10,000-\$15,000
Complete Mailing Address	275 Broadway Somerville, MA 02145
Contact name for follow-up questions (Will be available to the public)	Matthew Caughey
Email	
Phone (Will be available to the public)	
Event Name	Winter Hill Community Festival
Organization name; if none, your name	Elizabeth Peabody House
Describe the Event	This event, on October 18th 2025, will bring together families in and around Somerville to have fun, build community, and connect with local family resources. The event will include live music, local food and alcohol vendors, live performances, and other activities for children. We expect to provide tabling space for 6-10 city partners and local nonprofits focused on family support and 4-6 tables for local craft vendors to promote their products and businesses. While not finalized at the time of this application (5/20/2025), past children's activities have included a bouncy house, magic shows, arts and crafts, and LEGO building. EPH will work with local musical acts to provide entertainment in the parking lot outside our building. We expect food from 5-6 local restaurants or businesses (some of whom will be graduates of Nibble Kitchen), and the on-site alcohol vendor will most likely be Winter Hill Brewing Co. The alcohol vendor will provide

	<p>employees who are TIPS certified. The event will run from 11 am-5 pm and there will not be a charge to attend. We will seek sponsors for this event to cover the costs of the event's operation. We hope to have around 500-650 attendees (children and adults) pass through within the six hours. The event will also utilize Elizabeth Peabody House's backyard for children's play and creative performances. The first floor of the Elizabeth Peabody House will also be used for small-audience performances and access to bathrooms. The entire event will exist between 277 Broadway and 269 Broadway. We want to request use of the 2-hour parking lot at Broadway and Wheatland Street, if this is a viable option to extend the performance and vendor space for the festival.</p>
Describe any social or cultural benefits of this event for Somerville residents	<p>This community event will be open to the public, offering a family-focused day of community and fun for Somerville residents. It will also promote the city's public service departments and local nonprofits, bringing awareness to the support we offer to families and households in need. Children and families will be able to mingle and build a stronger community with each other through this event. We expect it to uplift and promote local food vendors, musicians, and other artistic formats. Above all, it is an opportunity to build community and highlight Winter Hill as a hub of community resilience.</p>
Describe any financial benefits of this event for Somerville businesses or organizations	<p>Elizabeth Peabody House will support local artists, businesses, and food vendors through this effort.</p>
Describe any Entertainment at the Event (if none, type None)	<p>TBD. Past events have featured small (3-4 piece) bands or musical ensembles.</p>
Describe any tents, inflatables, or other temporary structures to be used (if none, type None)	<p>TBD. Past events have featured a large bouncy house. Vendors may supply their own 8x8 or 10x10 tents based on their needs and preferences.</p>
What is the budget for this event?	<p>\$10,000-\$15,000</p>
Complete Mailing Address	<p>275 Broadway Somerville, MA 02145</p>
Describe any accessibility features available to attendees/participants	<p>Bathrooms in our building are ADA compliant on the first floor of our building. The event is located in an accessible parking lot.</p>
Estimated maximum attendance at one time	<p>300 across event footprint (and max 40 inside)</p>
Contact name for follow-up questions (Will be	

available to the public)	Matthew Caughey
Email	
Estimated total number of people attending	650
Estimated total number of Somerville residents attending	600
Phone (Will be available to the public)	
Event Name	Winter Hill Community Festival
Maximum number of attendees you will accommodate	650
Attendee.fees.or.suggested donations	No attendance fees; donations of any amount accepted as a nonprofit.

Describe the Event

This event, on October 18th 2025, will bring together families in and around Somerville to have fun, build community, and connect with local family resources. The event will include live music, local food and alcohol vendors, live performances, and other activities for children. We expect to provide tabling space for 6-10 city partners and local nonprofits focused on family support and 4-6 tables for local craft vendors to promote their products and businesses. While not finalized at the time of this application (5/20/2025), past children's activities have included a bouncy house, magic shows, arts and crafts, and LEGO building. EPH will work with local musical acts to provide entertainment in the parking lot outside our building. We expect food from 5-6 local restaurants or businesses (some of whom will be graduates of Nibble Kitchen), and the on-site alcohol vendor will most likely be Winter Hill Brewing Co. The alcohol vendor will provide employees who are TIPS certified. The event will run from 11 am-5 pm and there will not be a charge to attend. We will seek sponsors for this event to cover the costs of the event's operation. We hope to have around 500-650 attendees (children and adults) pass through within the six hours. The event will also utilize Elizabeth Peabody House's backyard for children's play and creative performances. The first floor of the Elizabeth Peabody House will also be used for small-audience performances and access to bathrooms. The entire event will exist between 277 Broadway and 269 Broadway. We want to request use of the 2-hour parking lot at Broadway

	and Wheatland Street, if this is a viable option to extend the performance and vendor space for the festival.
Will this event be open to the public?	Yes
Describe any Entertainment at the Event (if none, type None)	TBD. Past events have featured small (3-4 piece) bands or musical ensembles.
Describe any tents, inflatables, or other temporary structures to be used (if none, type None)	TBD. Past events have featured a large bouncy house. Vendors may supply their own 8x8 or 10x10 tents based on their needs and preferences.
In the last 5 years, have you been found guilty, liable, or responsible, in any judicial or administrative proceeding, for any violation of the City Wage Theft Ordinance or any State or Federal laws or regulations regulating the payment of wages? City Wage Theft Ordinance	No
Describe your outreach/publicity	The event will be promoted among our families, our email list, social media channels, and website. We expect to participate in several community events over the summer, where we will promote the event as they arise. We will leverage the distribution lists of participating vendors, city departments, and nonprofit partners. We will list the event in local publications, including Patch, Boston events, and the Somerville Times.
Describe any accessibility features available to attendees/participants	Bathrooms in our building are ADA compliant on the first floor of our building. The event is located in an accessible parking lot.
Estimated maximum attendance at one time	300 across event footprint (and max 40 inside)
Estimated total number of people attending	650
Estimated total number of Somerville residents attending	600
Will food be served?	Yes
If yes, describe:	To be confirmed - we expect to use local food vendors with the required licenses and equipment to meet health and safety regulations.
Maximum number of attendees you will accommodate	650
Attendee.fees.or.suggested donations	No attendance fees; donations of any amount accepted as a nonprofit.

Will this event be open to the public?	Yes
Will the event be catered?	Yes
Provide the name and address of each caterer	To be confirmed, we expect to use local food vendors with the required licenses and equipment to meet health and safety regulations. We expect to engage Nibble Kitchen Graduates, including Dos Manos, CocoBelly, etc. In the past, we've had Rincon Mexincano and Ola Cafe participate.
Describe your outreach/publicity	The event will be promoted among our families, our email list, social media channels, and website. We expect to participate in several community events over the summer, where we will promote the event as they arise. We will leverage the distribution lists of participating vendors, city departments, and nonprofit partners. We will list the event in local publications, including Patch, Boston events, and the Somerville Times.
Will a grill/open-flame device be used?	No
Email	
Will any streets be blocked?	No
Will food be served?	Yes
If yes, describe:1	To be confirmed - we expect to use local food vendors with the required licenses and equipment to meet health and safety regulations.
Will the event be catered?	Yes
Provide the name and address of each caterer	To be confirmed, we expect to use local food vendors with the required licenses and equipment to meet health and safety regulations. We expect to engage Nibble Kitchen Graduates, including Dos Manos, CocoBelly, etc. In the past, we've had Rincon Mexincano and Ola Cafe participate.
Will any sidewalks be blocked?	No
Will a grill/open-flame device be used?	No
Will any public parks be used?	No
Will any streets be blocked?	No
In the last 5 years, have you been found guilty, liable, or responsible, in any judicial or administrative proceeding, for any violation of the City Wage Theft Ordinance or any State or	No

Federal laws or regulations regulating the payment of wages?

[City Wage Theft Ordinance](#)

Has this event occurred in the last two years?	Yes
If yes, prior dates	10/22/2022; 10/14/2023; 10/19/2024
Police Detail	No
Will any sidewalks be blocked?	No
Parking for Attendees	No
Will any public parks be used?	No
Restrooms	Yes
If yes, please describe the restrooms being provided, and if you are providing portable toilets, state how they will be delivered and removed:9	EPH's building has four accessible bathrooms on the first floor and two more on the basement level. We would be open to renting additional porta-potties if needed.
Has this event occurred in the last two years?	Yes
Liability Insurance	Yes
If yes, prior dates	10/22/2022; 10/14/2023; 10/19/2024
If yes, describe:10	We will purchase an event insurance rider, if this is not covered with our existing liability insurance.
Police Detail	No
Do you currently have an alcohol license in Somerville?	No
Parking for Attendees	No
Are you an IRS-recognized nonprofit organization?	Yes
What is your organizations name?	Elizabeth Peabody House Association
Restrooms	Yes
If yes, please describe the restrooms being provided, and if you are providing portable toilets, state how they will be delivered and removed:9	EPH's building has four accessible bathrooms on the first floor and two more on the basement level. We would be open to renting additional porta-potties if needed.
What is your Federal Tax ID # (EIN) (Do not enter a Social Security #-If no EIN, enter 999999999)?	<div></div>

What is your organizations DBA name?	Elizabeth Peabody House
Liability Insurance	Yes
If yes, describe:10	We will purchase an event insurance rider, if this is not covered with our existing liability insurance.
Do you currently have an alcohol license in Somerville?	No
Are you an IRS-recognized nonprofit organization?	Yes
What is your organizations name?	Elizabeth Peabody House Association
What is your Federal Tax ID # (EIN) (Do not enter a Social Security #-If no EIN, enter 999999999)?	
What is your organizations DBA name?	Elizabeth Peabody House
Manager Name (person responsible for the alcohol)	Matthew Caughey
Manager email	
Manager phone	
Emergency Contact Name	Joy Mosenfelder
Emergency Contact phone	
Emergency Contact email	
Manager Name (person responsible for the alcohol)	Matthew Caughey
Manager email	
Manager phone	
Emergency Contact Name	Joy Mosenfelder
Emergency Contact phone	
Emergency Contact email	
Select which types of alcohol you wish to serve	Wine and malt
Will the event be indoors or outdoors?	Indoors and Outdoors
Describe the location(s) where alcohol will be served	Alcohol will be served in the outdoor space, with Winter Hill Brewing Co. serving from a 10x10 tent outside 275 Broadway.

Alcohol service begins at (new)	11:00 AM
Alcohol service ends at (new)	05:00 PM
Have you ever obtained a Special Alcohol License before?	No
Have you ever received a Notice of Violation or had a License revoked?	No
I have read and accept these terms and conditions and the public event/special alcohol conditions	1
Alcohol service begins at	11.00am
Alcohol service ends at	5.00pm
In the last 5 years, have you been found guilty, liable, or responsible, in any judicial or administrative proceeding, for any violation of the City Wage Theft Ordinance or any State or Federal laws or regulations regulating the payment of wages? City Wage Theft Ordinance	No

Approved By:

CS Mayor, Approved

Albert Bargoot, Approved

Maureen Lee, Approved with Conditions

A coordinators checklist and vendor temporary food license applications are required. Please contact Arturo Vasquez, ISD Assistant Administrator, is assistance is needed with the application process. Arturo can be contacted at avasquez@somervillema.gov.

Kevin Roche, Approved

CS Traffic and Parking, Approved with Conditions

Eric Weisman, Approved with Conditions

Susan Yerkes, Approved

Charles Breen, Approved with Conditions

Rico Isidoro, Approved

PUBLIC EVENT LICENSE APPLICATION
City of Somerville, Commonwealth of Massachusetts
Application #: PEL25-000102
File #: 25-014277

Application for: Public Event, Special Alcohol, Wine and Malt

Organization name: The Somerville Foundation

Description: Like last year, the event will be hyper local and will feature local food and music.

Date(s): 09/04/2025 09/05/2025

Setup starts at (time): 02:00 PM

Entertainment: There will be live music and live group dance instruction.

Attendees:

Max attendance at one time: 250

Maximum attendees accommodated: 500

Attendee fees or suggested donations: \$50

Social or cultural benefits:

The event provides social and cultural benefits by showcasing diverse cuisines from local vendors, fostering cultural appreciation and economic support. The event provides sponsorship opportunities at all levels so that all Davis Sq businesses can easily be involved. Residents have the opportunity to explore new restaurants and build community connections to foster pride in the Somerville community.

Event Contact: Greg Nadeau

Alcohol service begins at: 5P

Event name: Davis Square Community Event

Location: On Day Street in front of Saccos and half of the Day St lot.

Rain date(s): 09/07/2025

Event ends at (time): 09:00 AM

Temporary Structures: Just tents and tables for servers and a stage for performers. Stage is going to be 12'x24' and tents are going to be 10'x10' for each provider.

Total people attending: 400

Total Somerville residents attending: 300

What is your budget for this event: \$5,000

Financial benefits:

| Describe any financial benefits of this event for Somerville businesses or organizations:

Davis Sq restaurants will donate food and servers for 300 small portions and will be included in a Punch Ticket with \$1000 drawing at the end of the calendar year. Thus, participating restaurants benefit from exposure to hundreds of potential new customers, as well as media coverage and visibility leading up to the event. The participating restaurants do not directly benefit financially from the proceeds of the event. 100% of funds raised will be used to contract for professional grant writer(s) to work with local NGOs. However, the exposure will, in turn, create financial benefits.

Event Contact Phone: [REDACTED]

Alcohol service ends at: 9P

Event Information	Yes/No	If yes, Describe
Open to the public?	No	
Food served?	Yes	Participating restaurants to provide food + obtain their temporary food permits for the event date.
Caterer used?	No	
Alcohol served?	Yes	Alcohol to be served: Wine and Malt, Outdoors From the patio outside of Saccos
Grill/open-flame device used?	No	
Streets blocked?	Yes	Day St from Orchard to Herbert
Sidewalks blocked?	Yes	Day St from Orchard to Herbert
Describe any accessibility features available to attendees/participants		Physical Accessibility > Accessible Parking > Accessible Restrooms > Wide walkways through the plaza

- > Seating arrangements/Dining areas
- > Signage
- Dietary Accessibility
- Dietary Options
- > Clear Food Labels
- Emergency Accessibility
- > Emergency Evacuation Plan
- > First Aid Materials
- > ServSafe Manager

Arrangements:

Police Detail:	Yes	We will coordinate with SPD
Parking (for Attendees)?	No	
Restrooms?	Yes	Portable potties will be onsite for the event
Liability Insurance?	Yes	Last year Jack Connoley connected us with Insurance policy # EV145638
Will any public parks be used?	No	
Has the event occurred in the last two years?	Yes	Sep 6, 2024

Approval Conditions:

Reviewer: Darrell Richardson, Fire Prevention, Approved

1. Spoke with Greg Nadou - He stated that street blocking issues have been addressed. Hew was informed that individual vendors will need to contact Fire Prevention for Grilling Permits if using outdoor grills. Propane permits will be needed if vendor uses more than 42 pounds of propane on site. A total of 300 people expected for event.

Reviewer: Maureen Lee, ISD Health, Approved with Conditions

1. The applicant is considered the "event coordinator" or must designate an "event coordinator. The event coordinator is responsible to (1) submit a completed Coordinators Checklist to ISD health 30 days prior to the event and (2) have each vendor submit a completed Temporary Food License to ISD Health via Citizenserve 14 days prior to the event.

Reviewer: Charles Breen, Fire Prevention, Pending

1. Event plan fails to show location of tents, tables & stage. None of which will be allowed to obstruct the street. Permit says no open flame or grilling? How are restaurants cooking or heating their food? Will there be propane on site?

Approved By:

Albert Bargoot, Approved

Maureen Lee, Approved with Conditions

Andrea Torres, Approved

Darrell Richardson, Approved

Rico Isidoro, Approved

CS Mayor, Approved

Maureen Lee, Approved with Conditions

The applicant is considered the "event coordinator" or must designate an "event coordinator. The event coordinator is responsible to (1) submit a completed Coordinators Checklist to ISD health 30 days prior to the event and (2) have each vendor submit a completed Temporary Food License to ISD Health via Citizenserve 14 days prior to the event.

CS Traffic and Parking, Approved with Conditions

Rico Isidoro, Approved



CITY OF SOMERVILLE
Commonwealth of Massachusetts
93 Highland Avenue
Somerville, MA 02143
(617) 625-6600

SPECIAL ALCOHOL APPLICATION - Special Alcohol License

File #: 25-017048
License #: SAL25-000003
Address: 300 Assembly Row
Licensee: Chris Damian Civility Social House

Approval Conditions: see below

# of days	30
Is your Special Alcohol License related to a separate Public Event License application?	No
What is the name of your event?	The Lawn Bar
Where will your event take place?	7/20/25-8/18/25
Describe your event in detail:	Seasonal operation of the Lawn Bar located within Club Volo at Assembly Row.
What is your name?	Chris Damian
Organization name (if none, write None):	The Lawn Bar Inc
Are you the party applying for the Special Alcohol License?	Yes
Have you received a Special Alcohol License in the past?	Yes
Please Describe:	I have received 2 for the Lawn Bar. May/June and June/July
What is your contact phone number?	[REDACTED]
What is your contact email address?	[REDACTED]
Please re-enter your contact email address	

here to ensure accuracy:



Alcohol Service Begins date: 07/20/2025

Alcohol Service Begins time: 12:00 PM

Alcohol Service Ends date: 08/18/2025

Alcohol Service Ends time: 11:00 PM

Would you like to request additional dates? Yes

Please enter the dates and times: (maximum 10 separated by commas) 7/21/25 12-11 7/22/25 12-11 7/23/25 12-11 7/24/25 12-11 7/25/25 12-11 7/26/25 12-11 7/27/25 12-11 7/28/25 12-11 7/29/25 12-11 7/30/25 12-11

Are you requesting more than 10 dates? Yes

Please describe: I want to apply for 30 days

Confirm that you are applying for a Special Alcohol License to serve or sell alcohol to the public Yes

What type of alcohol will you be serving? Wine & Beer/Malt

In the last 5 years, have you been found guilty, liable, or responsible, in any judicial or administrative proceeding, for any violation of the City Wage Theft Ordinance or any State or Federal laws or regulations regulating the payment of wages? [City Wage Theft Ordinance](#) No

What is the budget for this event? 0.00

Will your event be indoors or outdoors? Outdoors

Estimated number of people attending your event: 250

Estimated maximum attendance at your event at one time: 250

Will your event have food? No

Will your event feature open grilling? No

Will your event have any structures? Structures include, but are not limited to, tents and bouncy houses. No

Will there be any amplified music of any kind at your event? No

Small Bluetooth speaker 0

Large powered speakers	0
Live band with powered speakers	0
Will your event have restrooms?	Yes
Please describe the restrooms being provided, and if you are providing portable toilets, state how they will be delivered and removed:	There are 6 Portable Toilets Onsite. They are delivered and serviced by Throne Depot. They will be removed at the end of the season.
If granted, confirm that you will be purchasing the alcohol for your Special Alcohol License from an authorized distributor. The current list of authorized distributors can be found here: Authorized sources	Yes
If granted, further confirm that you understand that you <u>cannot</u> purchase the alcohol for your Special Alcohol License from a liquor or package store.	Yes
If granted, will your alcohol server(s) be TIPS certified (or similar)?	Yes
Confirm that you understand that a fire and/or police detail may be required as a condition of approval for this license, and that if it is, you will be contacted by a representative from the respective department and will be responsible for any associated costs.	Yes

Approved By:
Maureen Lee, Approved
Mackenzie Richardson, Approved

LICENSING COMMISSION LICENSE APPLICATION

City of Somerville, Commonwealth of Massachusetts

Application #: AL25-000012

File #: 25-014076

Business Name: Cava Mezze Grill LLC

Application Type: Common Victualer (without alcohol)

Location: 330 Foley St

APPLICANT

Company Name: Cava Mezze Grill LLC

Business Address:

14 RIDGE SQUARE

WASHINGTON, DC 20016

Business Ownership Type

LLC

Legal Name of the Proposed Licenseholder (Name of Corporation, LLC, Partnership/LLP, Trust, Sole Proprietor, Other)

Cava Mezze Grill LLC

Name

Cava

Name

n/a

Name

n/a

Name

n/a

DBA Name

Cava

In the last 5 years, have you been found guilty, liable, or responsible, in any judicial or administrative proceeding, for any violation of the City Wage Theft Ordinance or any State or Federal laws or regulations regulating the payment of wages?

No

Manager of your establishment

Fabian Rojas

Will you offer seating for the consumption of food on premises? (Food includes non-alcoholic beverages)

Yes

Number of floors on the premises

1

Name of floor (Basement, balcony, Main, 2nd floor, etc.)¹

Main

Number of rooms¹

6

Square footage¹

2718

Number of seats (enter 0 if you are not serving food on premises)¹

36

Square footage²

0

Number of entrances into the indoor premises

1

Number of exits from the indoor premises

2

Will you offer seating outdoors in season?	No
Number of rooms indoors	6
Total square footage indoors	2718
Total seating capacity indoors	36
Total square footage outdoors	0
Total seating capacity outdoors	0
Total seating capacity	36
Are you an Educational Institution?	No
Are you a Farmer Pourer?	No
Are you a Package Store?	No
Are you a Private Club?	No
Are you a Restaurant/Common Victualer?	Yes
Are you an Inn?	No
Days and hours of operation to serve food indoors	Cava operates Sunday to Saturday at 10:45 am to 10:00 pm.
Will you offer Entertainment indoors(recorded music, tvs, performers, djs, dancing, etc.)?	No
Total Devices indoors	0
Will you offer Entertainment outdoors(recorded music, tvs, performers, djs, dancing, etc.)?	No
Describe any other businesses serving alcohol on the premises	n/a
Have you obtained an alcohol license before?	No
Have you ever had a license denied, revoked, or suspended?	No
Have you ever received a Notice of Violation?	No
Describe your outreach to the Ward of Alderman and the neighborhood	Cavaâs outreach to the Ward of Alderman and the neighborhood typically involves early engagement with the Alderman to present their plans, address zoning or community concerns, and build support. They also connect with the neighborhood through public meetings, local partnerships, and hiring initiatives to ensure their presence aligns with community needs. By maintaining open communication and emphasizing local investment, Cava aims to integrate smoothly and responsibly into the area.
You must read and accept the above stated terms & conditions	Yes

2/25/2025 3:51:05 PM

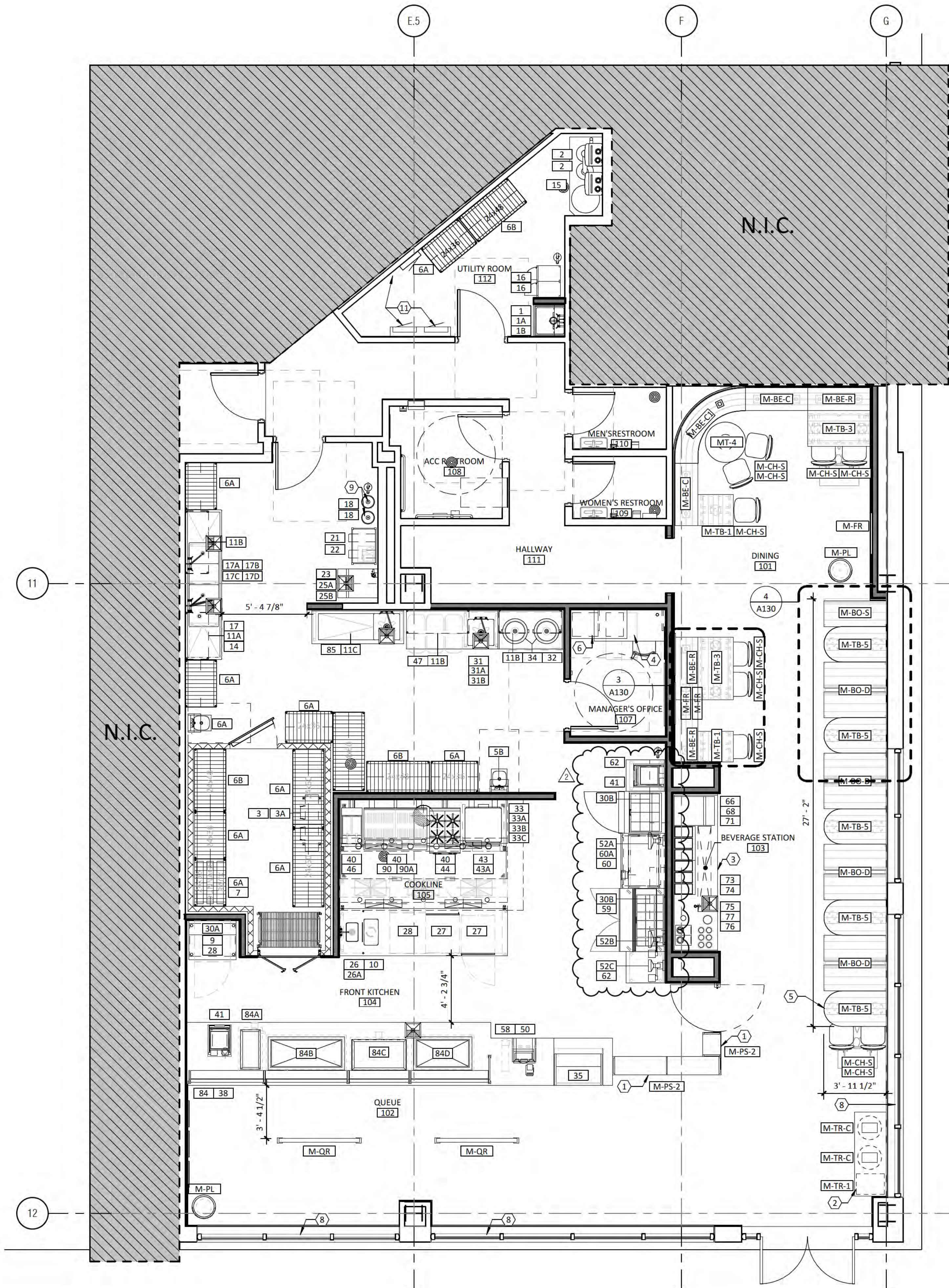

FF&E PLAN CODED NOTES

- TO-GO PICK-UP SHELVING UNIT BY DIGIFAB, ONE SHELF MINIMUM TO BE AT ADA COMPLIANT HEIGHT (BETWEEN 9" MIN. TO 48" MAX. A.F.F.).
- TRASH COUNTER BY MILLWORKER, MAX HEIGHT IS 34" A.F.F.
- CONDIMENT STATION BY FOOD SERVICE CONSULTANT. MAX HEIGHT IS 34" A.F.F.
- MANAGER'S DESK AND WALL SHELF. REFER TO DETAIL 10/501 FOR ADDITIONAL INFORMATION.
- ADA COMPLIANT TABLE OR COUNTER 34" MAX. TYP.
- LOCATION OF NEW SAFE MOUNTED TO CONCRETE CURB BELOW.
- PROVIDE 2" CASTER @ DISHWASHER. DISHWASHER CAN ROLL OUT FOR CLEANING.
- ROLLER SHADE AT WINDOWS DEEMED REQUIRED BY AOR.
- CO2 TANKS TO BE CHAINED TO WALL BY GC WITH VENDOR SUPPLIED BRACKET.
- 6" PVC FROM BAG N BOX TO BEVERAGE STATION. REFER TO 1/A111 FOR LOCATIONS.
- ELECTRICAL PANELS

ADA SEATING

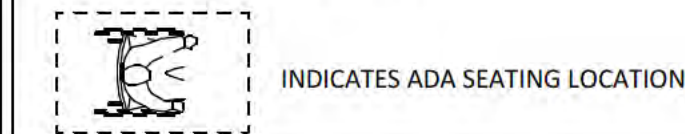

INDICATES ADA SEATING LOCATION

FF&E PLAN GENERAL NOTES

- ALL FURNITURE AND FURNISHINGS SHALL BE OWNER FURNISHED AND INSTALLED PER RESPONSIBILITY MATRIX. G.C. TO COORDINATE BLOCKING LOCATIONS WITH FURNITURE AND MILLWORK
- MEP-SHEETS FOR EQUIPMENT TYPES AND SCHEDULES.
- ALL FURNITURE, FURNISHINGS, AND MILLWORK DIMENSIONS TO BE VERIFIED IN FIELD BY G.C. PRIOR TO PURCHASE OR CONSTRUCTION ESPECIALLY WHERE SUCH DIMENSIONS ARE SET OR INFLUENCED BY BUILT ELEMENTS SUCH AS WALLS, CEILINGS, COLUMNS, LIGHT FIXTURES, ETC.
- THE METHOD OF MANUFACTURING, FABRICATING, AND INSTALLING MILLWORK AND ITS STRUCTURAL COMPONENTS DEFINED IN THE CONTRACT DOCUMENTS IS REPRESENTATIVE AND INDICATES DESIGN INTENT ONLY. IF THE MATERIALS, DETAILS, OR DIMENSIONAL PROPERTIES ARE AT VARIANCE WITH THE SUB-CONTRACTOR'S OR MANUFACTURER'S RECOMMENDATIONS, ALTERNATE DETAILS WILL BE CONSIDERED FOR REVIEW WHEN SHOP DRAWINGS ARE SUBMITTED IN ACCORDANCE WITH THE CONTRACT DOCUMENTS. IT SHALL BE THE RESPONSIBILITY OF THE G.C. TO GUARANTEE THAT THE MILLWORK WILL HAVE PROPER SUPPORT, STABILITY, AND FAULT-FREE PERFORMANCE.
- SUB-CONTRACTOR TO SUBMIT SHOP DRAWINGS AND HARDWARE CATALOGUE CUT SHEETS OF MILLWORK FOR REVIEW BY ARCHITECT IN ACCORDANCE WITH THE REQUIREMENTS OF THE CONTRACT DOCUMENTS. SHOP DRAWINGS SHALL SHOW THE DESIGN AND DIMENSIONS AND CLEARLY INDICATE IN LARGE SCALE THE CONSTRUCTION OF THE VARIOUS COMPONENTS, REINFORCEMENTS, AND ALL OTHER PERTINENT INFORMATION REQUIRED FOR CONSTRUCTION. ANY VARIATION FROM THE DRAWINGS MUST BE CLEARLY NOTED AS A VARIATION FROM THE REQUIREMENTS. FABRICATION OF MILLWORK SHALL NOT PROCEED UNTIL THE ARCHITECT HAS APPROVED SHOP DRAWINGS.
- G.C. TO BE RESPONSIBLE FOR MAKING CERTAIN THAT MILLWORK ITEMS ARE NOT DELIVERED UNTIL AREAS ARE SUFFICIENTLY DRY SO THAT THE MILLWORK WILL NOT BE DAMAGED BY EXCESSIVE CHANGES IN ATMOSPHERIC MOISTURE.
- SUB-CONTRACTORS ARE RESPONSIBLE FOR OBTAINING FIELD MEASUREMENTS AND VERIFYING DIMENSIONS OF MILLWORK INSTALLATION LOCATIONS PRIOR TO PROCEEDING WITH MILLWORK FABRICATION. ARCHITECT SHALL BE NOTIFIED OF ANY VARIANCE FOUND BETWEEN FIELD AND SPECIFIED DIMENSIONS.
- SCRIBE AND CUT MILLWORK TO FIT ADJOINING CONSTRUCTION. REFINISH CUT SURFACES OR REPAIR DAMAGED FINISH AT CUTS. PROVIDE SEALANT AT ALL JOINTS.
- MILLWORK TO BE ANCHORED TO BUILT-IN BLOCKING OR DIRECTLY ATTACHED TO SUBSTRATE. SECURE TO GROUNDS. STRAPPING AND BLOCKING WITH COUNTER-SUNK, CONCEALED FASTENERS AND BLIND NAILING AS REQUIRED FOR A COMPLETE INSTALLATION.
- ALL DIMENSIONS ARE TO FACE OF FINISH SHEATHING OR CENTERLINE OF EQUIPMENT UNLESS NOTED OTHERWISE.
- G.C. RESPONSIBLE FOR MOUNTING FIXED TABLES IN PLACE. GC TO USE BLACK FASTENERS OR PAINT BLACK AFTER INSTALLATION.
- ALL TABLE SURFACES FOR BANQUETTE SEATING TO ALIGN TO BENCHES. REFER TO DETAIL 2/A130.
- REFER TO ELEVATION DRAWINGS FOR IN WALL BLOCKING.
- G.C. TO PROVIDE CLEAR SILICON FOR KITCHEN EQUIPMENT INSTALLATION AT ALL SEAMS.

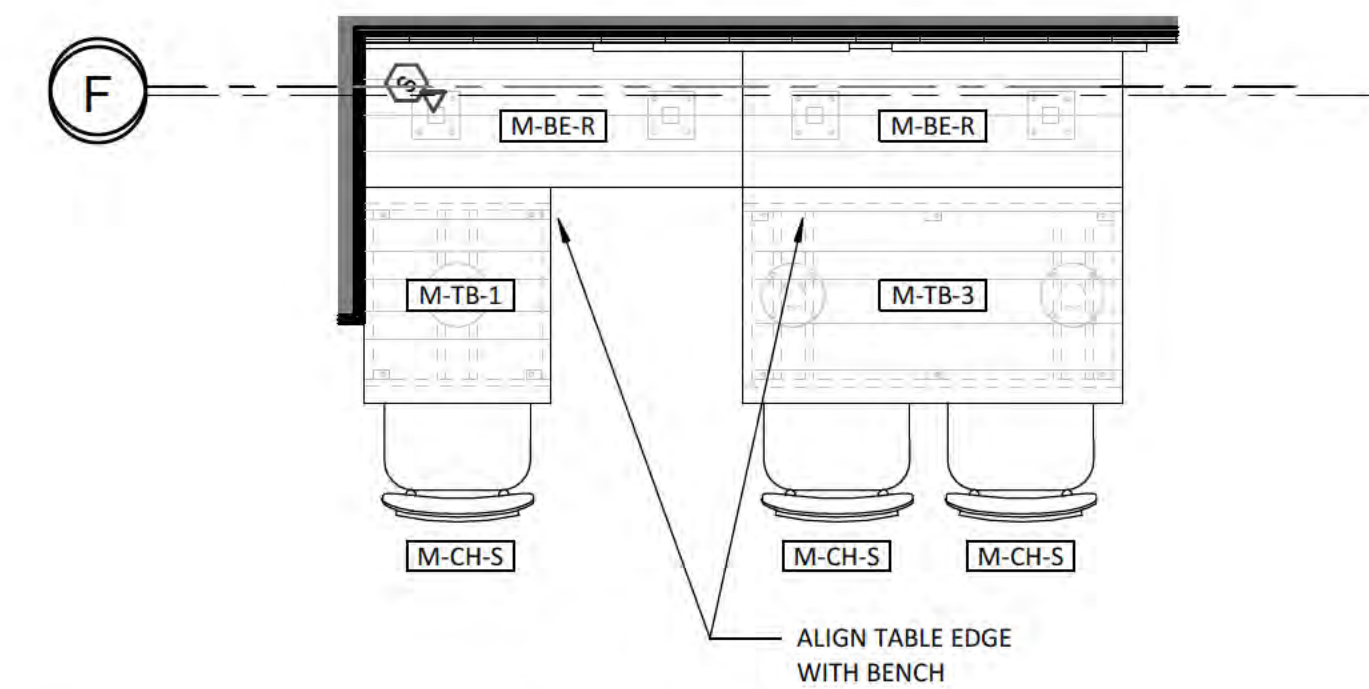

3 TYPICAL ENLARGED BANQUETTE SEATING LAYOUT
1/2" = 1'-0"

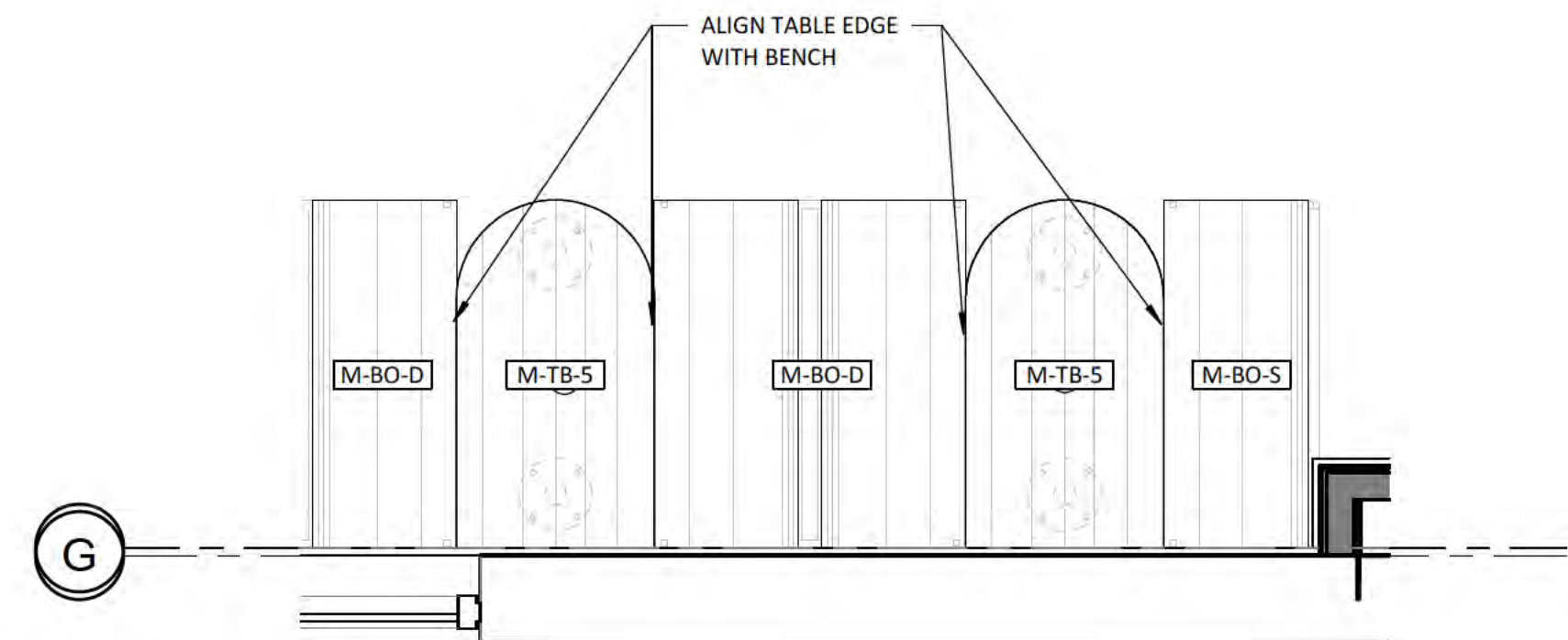

4 TYPICAL ENLARGED BOOTH SEATING LAYOUT
1/2" = 1'-0"

ferris+sloane

100 N. Howard Street, Suite 4505, Spotsylvania, VA 22501

CAVA

CAVA #010545
330 Foley St.
Somerville, MA 02145
FOR CAVA
14 Ridge Square NW #500, WASHINGTON, DC 20016

AOR PROJECT NUMBER:
CAV065

ISSUE	DATE
SD SET	09.27.2024
BID SET	10.25.2024
PERMIT SET	12.06.2024
IFC SET	02.24.2025

FURNITURE, FIXTURE, AND
EQUIPMENT PLANS

SHEET:

A130

Cava Salad Bowls Menu



Greek Salad

600 calories

\$10.97



Harissa Avocado Bowl

885 calories

\$14.62



Chicken Rightrice

750 calories

\$11.60



Balsamic Date Chicken

645 calories

\$10.97



Spicy Greens

780 calories

\$13.84

Customized Bowls



Salad Bowl

240-1330 calories

\$10.97



Grains Bowl

480-1660 calories

\$10.97



Greens + Grains Bowl

360-1494 calories

\$10.97

Cava Pitas Menu



Crispy Falafel

955 calories

\$10.97



Spicy Chicken + Avocado

1030 calories

\$14.62



Greek Chicken

895 calories

\$10.97



Spicy Lamb Meatball

865 calories

\$12.97



Sweet Spicy Chicken

740 calories

\$12.17

Customized Pita



Pita

540-1610 calories

\$10.97

Cava Kids Meal Menu



Pita

540-1610 calories

\$10.97

Cava Sides Menu



Side Pita

320 calories

\$1.80



Side Tzatziki

105 calories

\$3.05



Side Hummus

35 calories

\$3.05

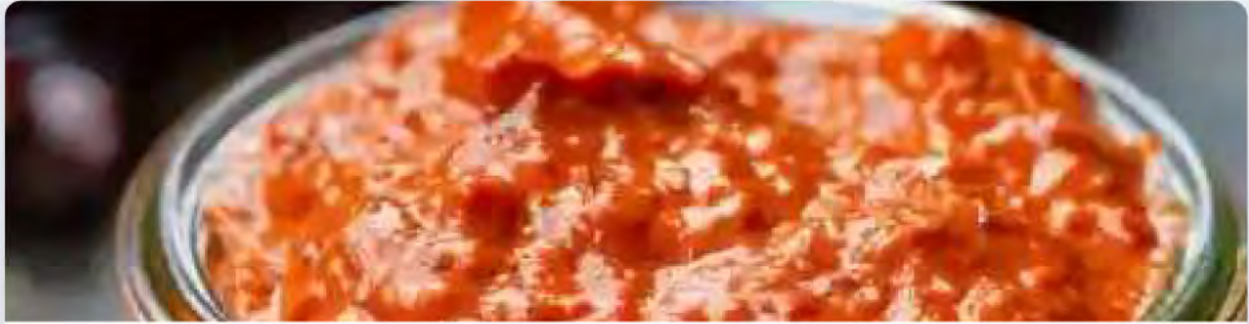

Side Harissa

210 calories

\$3.05



Side Red Pepper Hummus

90 calories

\$3.05



Side Crazy Feta

210 calories

\$3.45



Side Roasted Eggplant

150 calories

\$3.05



Side Pita Chips

280 calories

\$2.15

Cava Desserts Menu



Salted Chocolate Oat Cookie

290 calories

\$2.99



Greystone Brownie

150 calories

\$2.00



Greystone Blondie

140 calories

\$2.00

Cava Drinks Menu



Classic Lemonade

180 calories

\$3.00



Spindrift Lemon

3 calories

\$2.65



Spindrift Half Tea & Half Lemon

5 calories

\$2.65



Blueberry Lavender

90 calories

\$3.00

Fountain Soda

110 calories

\$3.00



Cucumber Mint Lime

110 calories

\$3.00



Pineapple Apple Mint

70 calories

\$3.00



Jasmine Tea

\$3.00



Sparkling Water

\$2.65



Still Water

\$2.65



Kids' Milk

110 calories

\$2.15



Kids Apple Juice

40 calories

\$2.15



Kids Chocolate Milk

150 calories

\$2.15

LICENSING COMMISSION LICENSE APPLICATION

City of Somerville, Commonwealth of Massachusetts

Application #: AL25-000014

File #: 25-015101

Business Name: Somerville Pie Company Inc d/b/a
Dominos Pizza

Application Type: Common Victualer (without alcohol)

Location: 201 Elm Street

APPLICANT

Company Name: Somerville Pie Company Inc d/b/a Dominos
Pizza

Business Address:
14 PARKER AVE
TEWKSBURY, MA 01876

Business Ownership Type	Corporation
Legal Name of the Proposed Licenseholder (Name of Corporation, LLC, Partnership/LLP, Trust, Sole Proprietor, Other)	Somerville Pie Company Inc d/b/a Dominos Pizza
Name	Yunus Karakus
Name	Yunus Karakus
Name	Yunus Karakus
DBA Name	Dominos Pizza
In the last 5 years, have you been found guilty, liable, or responsible, in any judicial or administrative proceeding, for any violation of the City Wage Theft Ordinance or any State or Federal laws or regulations regulating the payment of wages?	No
Manager of your establishment	Yunus Karakus
Will you offer seating for the consumption of food on premises? (Food includes non-alcoholic beverages)	Yes
Number of floors on the premises	1
Name of floor (Basement, balcony, Main, 2nd floor, etc.)¹	Main
Number of rooms¹	1
Square footage¹	2600
Number of seats (enter 0 if you are not serving food on premises)¹	22
Square footage²	0
Number of entrances into the indoor premises	2
Number of exits from the indoor premises	2

Will you offer seating outdoors in season?	No
Number of rooms indoors	1
Total square footage indoors	2600
Total seating capacity indoors	22
Total square footage outdoors	0
Total seating capacity outdoors	0
Total seating capacity	22
Are you an Educational Institution?	No
Are you a Farmer Pourer?	No
Are you a Package Store?	No
Are you a Private Club?	No
Are you a Restaurant/Common Victualer?	Yes
Are you an Inn?	No
Days and hours of operation to serve food indoors	Seven Days 10.30 am to 03.00 am
Will you offer Entertainment indoors(recorded music, tvs, performers, djs, dancing, etc.)?	No
Total Devices indoors	0
Will you offer Entertainment outdoors(recorded music, tvs, performers, djs, dancing, etc.)?	No
Describe any other businesses serving alcohol on the premises	No
Have you obtained an alcohol license before?	No
Have you ever had a license denied, revoked, or suspended?	No
Have you ever received a Notice of Violation?	No
Describe your outreach to the Ward of Alderman and the neighborhood	I am taking over the existing Location.
You must read and accept the above stated terms & conditions	Yes

EQUIPMENT SCHEDULE

MARK	QTY	DESCRIPTION / MFG	PRODUCT CODE	REMARKS	FURN. BY	INST. BY
1	1	1 STAINLESS STEEL DOUGH SPACER W/ LEGS	SEE E&S	4" BACKSPLASH/ LEG ASSEMBLY 22314D	E&S	GC
2	1	2 STAINLESS STEEL DOUGH SPACER W/ LEGS	PC 273160	4" BACKSPLASH/ LEG ASSEMBLY 22314D	E&S	GC
3	1	3 STAINLESS STEEL DOUGH SPACER W/ LEGS	PC 273161	4" BACKSPLASH/ LEG ASSEMBLY 22314D	E&S	GC
4	1	4 STAINLESS STEEL DOUGH COUNTER W/ LEGS	PC 273162	4" BACKSPLASH	E&S	GC
5	1	5 STAINLESS STEEL DOUGH COUNTER W/ LEGS	PC 273163	4" BACKSPLASH	E&S	GC
6	1	6 STAINLESS STEEL DOUGH COUNTER W/ LEGS	SEE E&S	4" BACKSPLASH	E&S	GC
7	1	45 DEGREE ROLL TABLE W/ 4" BACKSPLASH	PC 273167	4" BACKSPLASH	E&S	GC
8	1	UNIVERSAL CORNER STAINLESS STEEL DOUGH COUNTER W/ LEGS	PC 273165	4" BACKSPLASH	E&S	GC
9	1	4 MAKELINE	SEE E&S		E&S	GC
10	2	6" 2" MAKELINE RCP & LCP (RIGHT AND LEFT SIDE COMPRESSORS)	SEE E&S	COMPRESSORS @ OPPOSITE SIDES	E&S	GC
11	1	CORIMEAL CATCHER	PC 273021		E&S	GC
12	1	BOFI 3255 DOUBLE STACK CONVEYOR OVEN	SEE E&S	SPLIT BELT DRIVE ONE OVEN	E&S	GC
13	1	AVI CAP EXHAUST HOOD FOR BOFI 3255	SEE E&S		E&S	GC
14	1	PULSE TELEPHONE EQUIPMENT BOX W/ HINGED ACCESS DOORS		PWD W/ WHITE P. LAM	E&S	GC
15	2	MENU BOARD - 37" 55" MONITOR 1080p & HDMI COMPATIBLE	SEE POMEROY	RECOMMEND LG 43SE3B OR LG 49SE3B	POMEROY	GC
16	1	PIZZA TRACKER - 37" 55" MONITOR 1080p & HDMI COMPATIBLE	SEE POMEROY	WITH HP T620 THIN CLIENT	POMEROY	GC
17a	2	PULSE TELEPHONE / ORDER STATION - WALL MOUNTED	SEE PULSE	WALL MOUNTED	PULSE	GC
17b	2	PULSE TELEPHONE / DRIVER DISPATCH / CUT STATION - WALL MOUNTED	SEE PULSE	ADD. DATA FOR PRINTER	PULSE	GC
17c	3	PULSE TELEPHONE / ORDER STATION - POS COUNTER	SEE PULSE	POS COUNTER/ADD. DATA FOR PRINTER	PULSE	GC
17d	2	DOUGH / MAKELINE MONITOR - POLE MOUNTED ABOVE	SEE PULSE		PULSE	GC
18	1	CALIFORNIA SAFE WITH DIGITAL LOCK/TIME DELAY	PC 381811	20" TALL DUE TO ELEC. & CASH DRAWER	E&S	GC
19	2	METAL CASH DRAWER W/ REMOVABLE TILL	PC 312661	MTL. BRACKET KIT REQ'D - PC 284008	E&S	GC
20	30	SINGLE DOOR VISH-COOLER	SEE COKE		COKE	GC
21	1	54" DOUBLE DOOR VISH-COOLER	SEE COKE		COKE	GC
22	1	COKE COOLER GDM15-RETR (RETRO COKE COOLER)	SEE COKE		COKE	GC
23	1	8" CUT TABLE W/ OVERSHELF	SEE E&S		E&S	GC
24	1	60" ROUTE STAND W/ (3) 54" HEAT LAMPS (PC320815)	PC 320810		E&S	GC
25	2	DRIVERS TABLE	PC 221410		E&S	GC
26	1	3 DRIVERS TABLE	PC 221400		E&S	GC
27	1	8" x 15" NOMINAL KOLPAC WALK-IN COOLER BOX	SEE E&S		E&S	GC
28	1	SEARS KENMORE ALL-IN-ONE WASHER/DRYER	SEE E&S		E&S	GC
29	1	SEARS KENMORE SIDE BY SIDE WASHER	SEE E&S		E&S	GC
30	1	SEARS KENMORE SIDE BY SIDE DRYER	SEE E&S		E&S	GC
31	1	STAINLESS STEEL 3-COMPARTMENT SINK	PC 28102		E&S	GC
32	2	3-COMP. SINK, WASTE LEVER	PC 383050		E&S	GC
33	1	3-COMP. SINK, ECONOMY SPRAYER W/ ADD-ON FAUCET	PC 383011		E&S	GC
34	1	3-COMP. SINK, WALL BRACKET FOR ECONOMY SPRAYER	PC 28108		E&S	GC
35	2	COMPLETE 3-COMP. SINK WALL STORAGE SYSTEM	PC 411956		E&S	GC
36	2	STAINLESS STEEL HANDSINK W/2 WRIST HANDLES & BACKSPLASH	PC 383101	W/ SPLASH GUARDS, BOTH SIDES	E&S	GC
37	2	LIQUID SOAP DISPENSERS	PC 244006		E&S	GC
38	2	HAND SANITIZER DISPENSER	SEE E&S		E&S	GC
39	2	PAPER TOWEL DISPENSER	SEE E&S		E&S	GC
40	2	TRASH CAN W/ LID (PC7031)	PC 7030		E&S	GC
41	1	MOLDED STONE MOP SINK	PC 28086		E&S	GC
42	1	WALL-MOUNTED INSTANTANEOUS WATER HEATER	SEE PLUMBING		E&S	GC
43	4	STAINLESS WORK TABLE	PC 326031		E&S	GC
44	5	STAINLESS WORK TABLE	PC 22289		E&S	GC
45	18	36" OLYMPIC SHELVING	PC 411960	BRUSHED NICKEL IF IN CUSTOMER VIEW	E&S	GC
46	18	48" OLYMPIC SHELVING	PC 411961	BRUSHED NICKEL IF IN CUSTOMER VIEW	E&S	GC
47	18	60" OLYMPIC SHELVING	PC 411962	BRUSHED NICKEL IF IN CUSTOMER VIEW	E&S	GC
48	18	72" OLYMPIC SHELVING	PC 411963	BRUSHED NICKEL IF IN CUSTOMER VIEW	E&S	GC
49	24	24" x 24" OLYMPIC SHELVING	PC 411964	BRUSHED NICKEL IF IN CUSTOMER VIEW	E&S	GC
50	24	36" OLYMPIC SHELVING	PC 411965	BRUSHED NICKEL IF IN CUSTOMER VIEW	E&S	GC
51	24	48" OLYMPIC SHELVING	PC 411966	BRUSHED NICKEL IF IN CUSTOMER VIEW	E&S	GC
52	24	60" OLYMPIC SHELVING	PC 411967	BRUSHED NICKEL IF IN CUSTOMER VIEW	E&S	GC
53	20	36" HEAVY DUTY DUNNAGE RACK	PC 482452		E&S	GC
54	20	48" HEAVY DUTY DUNNAGE RACK	PC 482453		E&S	GC
55	24	36" HEAVY DUTY DUNNAGE RACK	PC 482450		E&S	GC
56	24	48" HEAVY DUTY DUNNAGE RACK	PC 482451		E&S	GC
57	16	COMPARTMENT LOCKER	PC 28610		E&S	GC
58	1	BUILT-IN MANAGERS DESK (WITH A.D.A. KNEE CLEARANCE)			GC	GC
59	4	MODULAR METAL DROP BOX	PC 8610A		GC	GC
60	1	COKE FOUNTAIN BEVERAGE DISPENSER W/ ICE MACHINE ABOVE	SEE COKE		GC	GC

NOTE: ONLY ITEMS WITH QUANTITY LISTED ARE APPLICABLE TO THIS PROJECT.
E&S = DOMINO'S PIZZA EQUIPMENT AND SUPPLY
PULSE = DOMINO'S PIZZA POINT OF SALE SYSTEM

COUNTER CABINET/ SOFFIT SCHEDULE

MARK	QTY	DESCRIPTION	PRODUCT CODE	REMARKS	FURN. BY	INST. BY
CC-01	1	TRANSACTION COUNTER (33.5" DEEP)	PC 273310		E&S	GC
CC-02	1	18" POS FILLER CABINET (33.5" DEEP)	PC 273306		E&S	GC
CC-03	2	24" POS FILLER CABINET (33.5" DEEP)	PC 273307		E&S	GC
CC-04	1	30" POS FILLER CABINET (33.5" DEEP)	PC 273308		E&S	GC
CC-05	1	36" POS FILLER CABINET (33.5" DEEP)	PC 273309		E&S	GC
CC-06	1	WEDGE CABINET (33.5" DEEP)	PC 273311		E&S	GC
CC-07	1	HOT HOLD CABINET BASE	PC 273312		E&S	GC
CC-08	1	8" STAINLESS DOUGH TABLE - PIZZA THEATER	PC 273100	4" BACKSPLASH	E&S	GC
CC-09	3	POS. MOUNTS	PC 284007		E&S	GC
CC-10	7	CUT TABLE - PIZZA THEATER	PC 273117	W/ OVERSHELF (PC 273128)	E&S	GC
CC-11	1	SOLID STAINLESS BOX SHELF - 3 REQ.	PC 273119	W/ (4) 54" ERECTA POSTS (PC 273166)	E&S	GC
CC-12	1	BEVERAGE COUNTER	PC 284043/ PC 284042	TRASH ON RIGHT/ TRASH ON LEFT	E&S	GC
CC-13	1	BEVERAGE COUNTER TOP ORGANIZER	SEE E&S		E&S	GC
CC-14	1	AMENITIES STATION	SEE E&S		E&S	GC
CC-15	4	SNEEZE GUARD POLE END (INDIVIDUAL)	PC 284300	G.C. TO PROVIDE GLASS	E&S	GC
CC-16	6	SNEEZE GUARD POLE CENTER/CORNER (INDIVIDUAL)	PC 284301	G.C. TO PROVIDE GLASS	E&S	GC
CC-17	45	PREFAB MODULAR SOFFIT	PC DOM AA-15 080	PRE-FABRICATED SOFFIT OPTIONAL: SEE E&S FOR SOFFIT ACCESSORIES	E&S	GC
CC-18	48	24" x 8" PREFAB MODULAR SOFFIT	PC DOM AA-15 010		E&S	GC
CC-19	48	36" x 8" PREFAB MODULAR SOFFIT	PC DOM AA-15 020		E&S	GC
CC-20	48	48" x 8" PREFAB MODULAR SOFFIT	PC DOM AA-15 030		E&S	GC
CC-21	48	60" x 8" PREFAB MODULAR SOFFIT	PC DOM AA-15 040		E&S	GC
CC-22	48	96" x 8" PREFAB MODULAR SOFFIT	PC DOM AA-15 050		E&S	GC
CC-23	6	CORIAN LEDGE SUPPORT COLUMN	SEE E&S	SUPPORT FOR CORIAN WAITING LEDGE	GC	GC

NOTE: ONLY ITEMS WITH QUANTITY LISTED ARE APPLICABLE TO THIS PROJECT.
NOTE: SOFFIT LAYOUT/ACCESSORIES FOR DESIGN INTENT ONLY. FINAL EQUIPMENT ORDER TO BE BASED ON MANUFACTURER'S SPECIFICATIONS.

FURNITURE SCHEDULE

MARK	QTY	DESCRIPTION / MFG	PRODUCT CODE	REMARKS	FURN. BY	INST. BY
FN-01	18	DINING CHAIR (18" SEAT HEIGHT)	PC 318080	DINING ROOM	E&S	GC
FN-02	10	COUNTER STOOL (25" SEAT HEIGHT)	PC 318081	WAITING LEDGE	GC	GC
FN-03	1	DINING TABLE TOP AND 1 BASE: 36" x 24"	PC 284015/284016	DINING ROOM	E&S	GC
FN-04	4	DINING TABLE TOP AND 2 BASES: 36" x 48"	PC 284017/284018	DINING ROOM	E&S	GC
FN-05	1	BENCH - 3 SEAT	PC 284014	WAITING AREA (60" LONG)	E&S	GC
FN-06	1	BENCH - 3 SEAT - SECURITY STORE	SEE E&S	SECURITY STORE (61 25" LONG)	E&S	GC
FN-07	2	INTERIOR TRASH CAN - 36 GALLON 20" X 20" X 40"	PC 273030/273031	BASE AND TOP/ TOP ONLY FITS (E) BASE	E&S	GC
FN-08	1	48" SINGLE BOOTH SECTION	PC 284011	INTERIOR SEATING AREA	E&S	GC
FN-09	1	WALL BOOTH SEATING (SEE PLAN FOR LENGTHS)	PC 284013	INTERIOR SEATING AREA	E&S	GC
FN-10	1	48" DOUBLE BOOTH SEATING	PC 284012	INTERIOR SEATING AREA	E&S	GC
FN-11	1	EXTERIOR TRASH CAN - 55 GALLON	PC 273016	EXTERIOR DINING AREA	E&S	GC
FN-12	1	30" ROUND OUTDOOR TABLE WITH BASE: SEATS 2	PC 318070/318071	EXTERIOR DINING AREA	E&S	GC
FN-13	1	36" SQUARE OUTDOOR TABLE WITH BASE: SEATS 4	PC 318072/318073	EXTERIOR DINING AREA	E&S	GC
FN-14	1	7 RED OUTDOOR TABLE UMBRELLA W/ BASE: ADD SMALL LOGO	PC 318043/318044	EXTERIOR DINING AREA	E&S	GC
FN-15	1	OUTDOOR PLATINUM CHAIR	PC 318074	EXTERIOR DINING AREA	E&S	GC
FN-16	1	CHILD STEP	PC 273300	24W x 18D x 12H	GC	GC
FN-17	1	HAND RAIL	PC 273301		GC	GC

NOTE: ONLY ITEMS WITH QUANTITY LISTED ARE APPLICABLE TO THIS PROJECT.



Domino's P/N	273306	273307	373308	273309	273310	273311	273312	284007	284008
MFG P/N	J701738K615	J701724K615	J701730K615	J701736K615	J701738K615	J701738K615	J701738K615	J6274K300	J6067K615
Description	18" POS CABINET	24" POS CABINET	30" POS CABINET	36" POS CABINET	TRANSACTION STATION	FILLER WEDGE	HOT HOLD CABINET	POS MOUNT	CASH DRAWER MOUNTING BRACKET
Product (H x W x D)	34" x 18" x 33 1/2"	34" x 24" x 33 1/2"	34" x 30" x 33 1/2"	34" x 36" x 33 1/2"	34" x 30" x 39-3/16"	34" x 27 1/2" x 33 1/2"	24" x 36" x 33 1/2"	12"-H	**accommodates M-5 Cash Drawer (mfg HP-123N)
Shipping (H x W x D)	40" x 25" x 52"	40" x 25" x 52"	40" x 40" x 48"	40" x 40" x 48"	40" x 40" x 48"	40" x 25" x 52"	40" x 40" x 48"	4" x 4" x 15"	7" x 17" x 19"
Product (lbs.)	110 lbs.	130 lbs.	135 lbs.	175 lbs.	80 lbs.	150 lbs.	150 lbs.	5.5 lbs.	7.5 lbs.
Shipping (lbs.)	130 lbs.	150 lbs.	180 lbs.	200 lbs.	210 lbs.	100 lbs.	175 lbs.	6 lbs.	8 lbs.
Cabinet Material	18-ga. Steel Sheet	18-ga. Steel Sheet	18-ga. Steel Sheet	18-ga. Steel Sheet	18-ga. Steel Sheet	18-ga. Steel Sheet	18-ga. Steel Sheet	18-ga. Steel Tube	18-ga. Steel Sheet
Cabinet Finish	Powder Coat	Powder Coat	Powder Coat	Powder Coat	Powder Coat	Powder Coat	Powder Coat	E-Coat	Powder Coat
Cabinet Color	Stardust Silver	Stardust Silver	Stardust Silver	Stardust Silver	Stardust Silver	Stardust Silver	Stardust Silver	Black	Stardust Silver
Countertop Material	1/2" Corian™ solid surface & 1/2" MDF substrate	1/2" Corian™ solid surface & 1/2" MDF substrate	1/2" Corian™ solid surface & 1/2" MDF substrate	1/2" Corian™ solid surface & 1/2" MDF substrate	1/2" Corian™ solid surface & 1/2" MDF substrate	1/2" Corian™ solid surface & 1/2" MDF substrate	1/2" Corian™ solid surface & 1/2" MDF substrate	N/A	N/A
Countertop Finish	Matte	Matte	Matte	Matte	Matte	Matte	Matte	N/A	N/A
Countertop Color	Cottage Lane	Cottage Lane	Cottage Lane	Cottage Lane	Cottage Lane	Cottage Lane	Cottage Lane	N/A	N/A
# Clean Outlets	0	0	0	0	0	0	0	N/A	N/A
# Dirty Outlets	0	0	0	0	0	0	0	N/A	N/A
# Blank/Data Outlets	0 - data/telephony channels provided	0 - data/telephony channels provided	0 - data/telephony channels provided	0 - data/telephony channels provided	0 - data/telephony channels provided	0 - data/telephony channels provided	0 - data/telephony channels provided	N/A	N/A
Modular Connectors	5-ft RelocID Quick Connect	5-ft RelocID Quick Connect	5-ft RelocID Quick Connect	5-ft RelocID Quick Connect	5-ft RelocID Quick Connect	RelocID Cable Extenders	RelocID Cable Extenders	N/A	N/A
Hard Wiring	N/A	N/A	N/A	N/A	N/A	N/A	N/A	N/A	N/A
Removable Front Access Panel	Spring clip must first be dis-engaged from employee side before removing panel	Spring clip must first be dis-engaged from employee side before removing panel	Spring clip must first be dis-engaged from employee side before removing panel	Spring clip must first be dis-engaged from employee side before removing panel	Spring clip must first be dis-engaged from employee side before removing panel	No	Spring clip must first be dis-engaged from employee side before removing panel	N/A	N/A
Removable Rear Kick for 621" W Floor Safe Adjustable Shelving (11/2" increments)	No	No	Yes	Yes	Yes	No	No	N/A	N/A
VESA Mount Standard	N/A	N/A	N/A	N/A	N/A	N/A	N/A	75mm x 75mm only	N/A
Warranty	(1) One Year *upon delivery for materials & workmanship	(1) One Year *upon delivery for materials & workmanship	(1) One Year *upon delivery for materials & workmanship	(1) One Year *upon delivery for materials & workmanship	(1) One Year *upon delivery for materials & workmanship	(1) One Year *upon delivery for materials & workmanship	(1) One Year *upon delivery for materials & workmanship	(1) One Year *upon delivery for materials & workmanship	(1) One Year *upon delivery for materials & workmanship

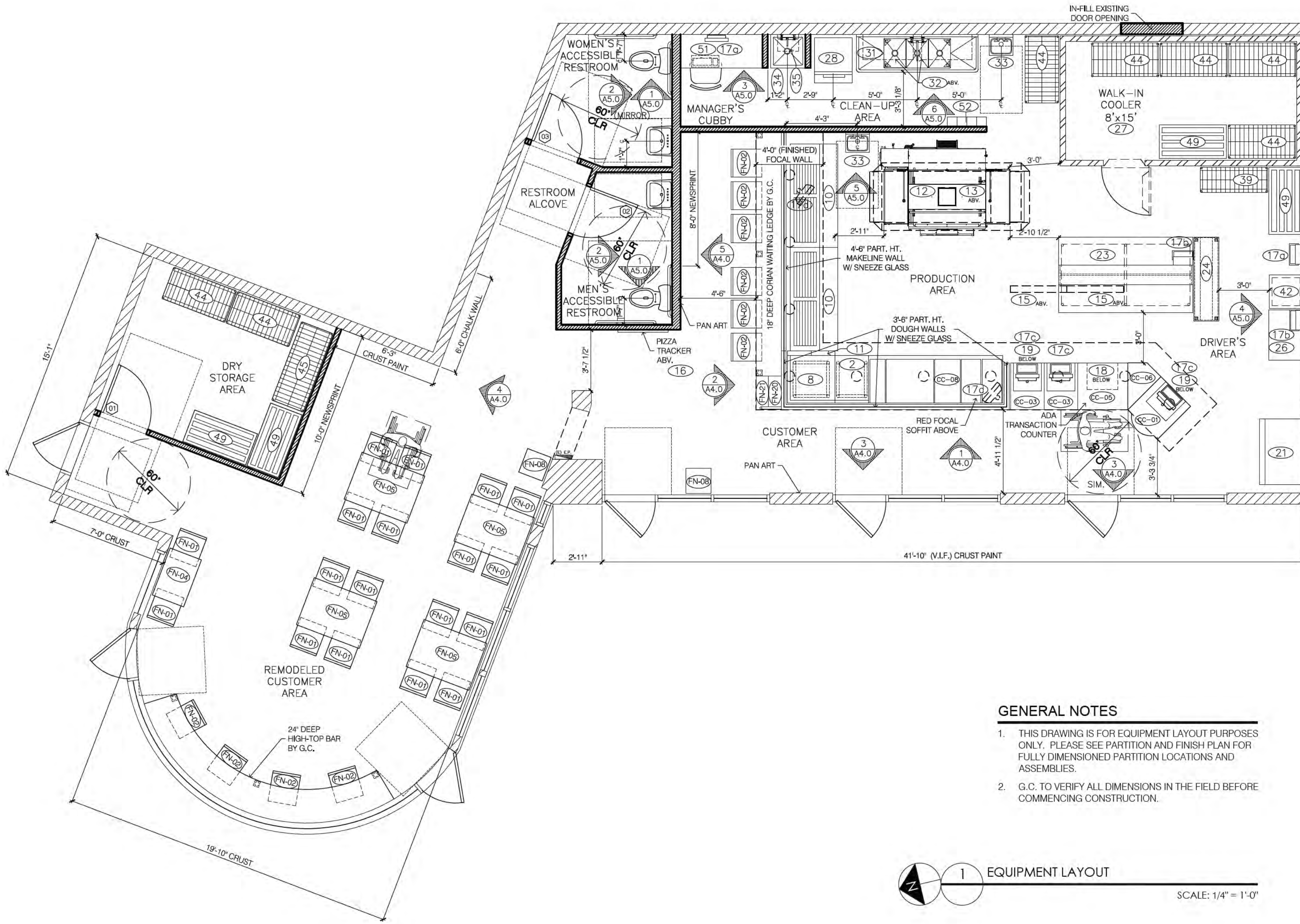

GENERAL NOTES

- THIS DRAWING IS FOR EQUIPMENT LAYOUT PURPOSES ONLY. PLEASE SEE PARTITION AND FINISH PLAN FOR FULLY DIMENSIONED PARTITION LOCATIONS AND ASSEMBLIES.
- G.C. TO VERIFY ALL DIMENSIONS IN THE FIELD BEFORE COMMENCING CONSTRUCTION.

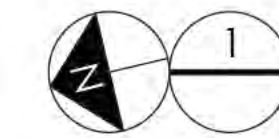

EQUIPMENT LAYOUT

SCALE: 1/4" = 1'-0"



9 SE 3RD AVE, SUITE 110
PORTLAND, OR 97214
V. 503.552.9078
F. 503.241.7055
WWW.GNICHARCH.COM



Project No: 4007/ Store #3719
Domino's Pizza Bakery Store
Pizza Theater Lobby Remodel and Expansion
201 Elm St., Somerville, MA 02144
for Farah Enterprises, Inc.
7 Desmond Ave.
Watertown, MA 02472

ISSUED FOR PERMIT:
06.07.17

REV: DATE: DESCRIPTION:

SHEET NAME:

EQUIPMENT LAYOUT/
COUNTER CABINETS/
SCHEDULES

SHEET NUMBER:

A1.0

OVEN-BAKED SANDWICHES



Philly Cheese Steak • \$8.99 • Cal: 380

Tender slices of steak, American and provolone cheeses, fresh onions, fresh green peppers and fresh mushrooms.

Chicken Bacon Ranch • \$8.99 • Cal: 450

Grilled chicken breast topped with smoked bacon, creamy ranch and provolone cheese.

Italian • \$8.99 • Cal: 420

Pepperoni and ham topped with banana peppers, fresh green peppers, fresh onions and provolone cheese.

Chicken Parm • \$8.99 • Cal: 400

Grilled chicken breast tomato-basil marinara, Parmesan

Buffalo C

Grilled ch cheese m ozzarellauce, pr

Chicken H

Grilled ch e, jalap o haba e,



OVEN-BAKED PASTAS



5-Cheese

Our take pasta and a blend of cheddar, Asiago, m Alfredo sauce, oven baked to cr perfectio (Serving

Spicy Buffalo 5-Cheese Mac & Cheese

Our creamy, oven-baked 5-Cheese Mac & Cheese drizzled with buffalo sauce for a spicy kick. **Tin \$7.99**

(Serving Size: 1 Tin) Cal: 840

Chicken Alfredo

Grilled chicken breast and creamy Alfredo sauce mixed with penne pasta and baked to perfection. **Tin \$7.99 • Bread Bowl \$8.99**

(Serving Size: 1 Tin) Cal: 590

(Serving Size: 1/2 Bread Bowl) Cal: 660

Italian Sausage Marinara

A flavorful zesty tomato sauce mixed with Italian sausage and provolone cheese, oven baked with penne pasta. **Tin \$7.99 • Bread Bowl \$8.99**

(Serving Size: 1 Tin) Cal: 680

(Serving Size: 1/2 Bread Bowl) Cal: 700

Build Your Own

Choose a sauce and up to three ingredients from more than a dozen meat or vegetable toppings. **Tin \$7.99 • Bread Bowl \$8.99**

(Serving Size: 1 Tin) Cal: 315-1170

(Serving Size: 1/2 Bread Bowl) Cal: 520-950

*****ECRWSS*****

Local
Postal Customer

BEDFORD
(781) 280-2929
186 Great Rd STE #4
Sunday thru Thursday - 10:30 am to 12:00 Am
Friday and Saturday - 10:30 am to 1:00 Am

PEARODY
(978) 536-3100
1 Andover St
Sunday thru Thursday - 10:30 am to 1:00 Am
Friday and Saturday - 10:30 am to 2:00 Am

ARLINGTON
(781) 643-2300
671 Massachusetts Ave
Sunday thru Thursday - 10:30 am to 11:00 Pm
Friday and Saturday - 10:30 am to 12:00 Am

WINCHESTER
(781) 729-8844
743 Main Street
Sunday thru Thursday - 10:30 am to 12:00 Am
Friday and Saturday - 10:30 am to 12:00 Am

NORTH TEWKSBURY
(978) 234-2701
345 Main St #11
Sunday thru Thursday - 10:30 am to 12:00 Am
Friday and Saturday - 10:30 am to 1:00 Am

TEWKSBURY
(978) 858-0777
1889 Main St
Sunday thru Thursday - 10:30 am to 12:00 Am
Friday and Saturday - 10:30 am to 1:00 Am

LYNN
(781) 581-8085
341-347 Union St
Sunday thru Wednesday - 10:30 am to 1:00 Am
Thursday-Friday and Saturday - 10:30 am to 2:00 Am

GEORGETOWN
(978) 352-0752
66 E Main St
Sunday thru Thursday - 10:30 am to 11:00 Pm
Friday and Saturday - 10:30 am to 12:00 Am

AMESBURY
(978) 792-7007
180 Macy St
Sunday thru Thursday - 10:30 am to 12:00 Am
Friday and Saturday - 10:30 am to 1:00 Am

PEPPERELL
(978) 743-0091
116 Main St
Sunday thru Thursday - 10:30 am to 12:00 Am
Friday and Saturday - 10:30 am to 11:00 Pm

ROSLINDALE
(617) 318-6100
4000 Washington St
Sunday thru Thursday - 10:30 am to 12:00 Am
Friday and Saturday - 10:30 am to 1:00 Am

PELHAM
(603) 635-4301
158 Bridge St
Sunday thru Thursday - 10:30 am to 11:00 Pm
Friday and Saturday - 10:30 am to 12:00 Am

LEXINGTON
(781) 676-7900
137 Massachusetts Ave
Sunday thru Thursday - 10:30 am to 12:00 Am
Friday and Saturday - 10:30 am to 12:00 Am

SOMERVILLE
(617) 629-2929
201 Elm Street
Sunday thru Thursday - 10:30 am to 1:00 Am
Friday and Saturday - 10:30 am to 2:00 Am

LARGE DEAL

Large 2-Topping
za Delivered

2⁹⁹
Plus
5

icipating stores. Cas
Not valid with any

LARGE SPECIALTY

99
Plus Tax

icipating stores. Prices

DOUBLE DEAL

Two or More Large
Topping Pizza

1⁹⁹ea
Plus Tax

or delivery.

CARRYOUT D

arryout a
Topping

9⁹⁹
Plus Tax
505

icipating stores. Cash Va
Not valid with any other

& TO

opping
ded To

8⁹
PI
5

ted.

reas PH

DE PA

m 2-To
de Pan

9⁹
Plus
_P

ad for delivery.

D CHEESY BREAD

Any Stuffed
Cheesy Bread
Try All 4 Flavors!
Cheese Only • Pepperoni • Spinach and
Feta • Bacon & Jalapeño

\$6⁹⁹
Plus Tax
8117

Limited Time Offer.

Medium
3-Topping Pizza

\$10⁹⁹
Plus Tax
3034

Handmade Pan & Parmesan Stuffed
Crust Pizza Extra.
Limited Time Offer.

CHOOSE ANY LOADED TOTS

Try All 3!

• Philly Cheese Steak • Melty 3-Cheese
• Cheddar Bacon

\$6⁹⁹each
Plus Tax
8189

Limited Time Offer.

Valid with coupon only at participating stores. Cash Value 120¢. Delivery charge may apply. Limited delivery areas. Prices may vary. Tax may apply. Minimum purchase required for delivery.
©2025 Domino's IP Holder LLC. Not valid with any other offer.



1 ORDER OF \$5 OR MORE = 10 POINTS

CHOOSE FROM: FREE Dip
Cup, 16-Piece Parmesan
Bread Bites, OR 20oz Drink

20
POINTS

CHOOSE FROM: FREE Bread
Twists OR Stuffed Cheesy
Bread for 40 POINTS

40
POINTS

CHOOSE FROM: *FREE Medium
2-Topping Pizza, Pasta, Oven-Baked
Sandwich, OR 3-Piece Chocolate
Lava Crunch Cakes for 60 POINTS

60
POINTS

MORE CHOICES.
MORE REWARDS

SIGN UP TODAY



*Limit one order of \$5 or more (excludes gratuities and donations) per calendar day can earn points.
Domino's Rewards program is open only to US residents 18+ with a Pizza Profile account who order from participating Domino's locations. Point redemption only valid online toward specific menu items at participating locations. Only one order of \$5 or more
excluding gratuities and donations per calendar day can earn points. For complete details visit domino.com/rewards. ©2025 Domino's IP Holder LLC. Domino's®, Domino's Pizza® and the modular logo are registered trademarks of Domino's IP Holder LLC.



DOMINO'S® NEW

• PARMESAN •

STUFFED CRUST

\$10⁹⁹ each

FOR ANY MEDIUM 2-TOPPING PARMESAN STUFFED CRUST PIZZA

WHEN YOU MIX AND MATCH

PRICES HIGHER FOR SOME LOCATIONS. 2-ITEM MINIMUM.
BONE-IN WINGS, BREAD BOWL PASTA, AND HANDMADE PAN PIZZA WILL COST EXTRA.
Prices, delivery area, and charges may vary by store. For details on pricing, contact your local store. Pricing for online orders available at checkout. Delivery orders are subject to each local store's delivery charge. Any delivery charge is not a tip paid to your driver. Drivers carry less than \$20. ©2025 Domino's IP Holder LLC. Domino's®, Domino's Pizza® and the modular logo are registered trademarks of Domino's IP Holder LLC. 2500202

OVEN-BAKED SANDWICHES



Philly Cheese Steak • \$8.99 • Cal: 380

Tender slices of steak, American and provolone cheeses, fresh onions, fresh green peppers and fresh mushrooms.

Chicken Bacon Ranch • \$8.99 • Cal: 450

Grilled chicken breast topped with smoked bacon, creamy ranch and provolone cheese.

Italian • \$8.99 • Cal: 420

Pepperoni and ham topped with banana peppers, fresh green peppers, fresh onions and provolone cheese.

Chicken Parm • \$8.99 • Cal: 400

Grilled chicken breast tomato-basil marinara, Parmesan

Buffalo C

Grilled ch
cheese m

ozzarell

auce, pr

Chicken H

Grilled ch
cheddar a

Cal: 390

e, jalap
100%

o haba

e,



OVEN-BAKED PASTAS



5-Cheese
Our take
Asiago, m
perfectio
(Serving

pasta and a blend of cheddar,
Alfredo sauce, oven baked to cr

Spicy Buffalo 5-Cheese Mac & Cheese

Our creamy, oven-baked 5-Cheese Mac & Cheese drizzled with buffalo sauce for a spicy kick. **Tin \$7.99**

(Serving Size: 1 Tin) Cal: 840

Chicken Alfredo

Grilled chicken breast and creamy Alfredo sauce mixed with penne pasta and baked to perfection. **Tin \$7.99 • Bread Bowl \$8.99**

(Serving Size: 1 Tin) Cal: 590

(Serving Size: 1/2 Bread Bowl) Cal: 660

Italian Sausage Marinara

A flavorful zesty tomato sauce mixed with Italian sausage and provolone cheese, oven baked with penne pasta. **Tin \$7.99 • Bread Bowl \$8.99**

(Serving Size: 1 Tin) Cal: 680

(Serving Size: 1/2 Bread Bowl) Cal: 700

Build Your Own

Choose a sauce and up to three ingredients from more than a dozen meat or vegetable toppings. **Tin \$7.99 • Bread Bowl \$8.99**

(Serving Size: 1 Tin) Cal: 315-1170

(Serving Size: 1/2 Bread Bowl) Cal: 520-950

*****ECRWSS****

Local
Postal Customer

PRSR STD
ECRWSS
U.S. POSTAGE
PAID
EDDM Retail

SPENCER
(774) 371-8383

13 Pleasant St
Sunday thru Thursday - 10:30 am to 11:00 Pm
Friday and Saturday- 10:30 am to 12:00 Am

WARE
(413) 277-6260

124 West St
Sunday thru Thursday - 10:30 am to 11:00 Pm
Friday and Saturday- 10:30 am to 12:00 Am

PALMER
(413) 289-6245

1219 Thorndike St
Sunday thru Thursday - 10:30 am to 12:00 Am
Friday and Saturday- 10:30 am to 1:00 Am

BELCHERTOWN
(413) 461-3222

33 Main St
Sunday thru Thursday - 10:30 am to 11:00 Pm
Friday and Saturday- 10:30 am to 12:00 Am

CLINTON
(978) 598-3003

610 Main Street
Sunday thru Thursday - 10:30 am to 12:00 Am
Friday and Saturday- 10:30 am to 1:00 Am

42461-B

LARGE DEAL

Large 2-Topping
za Delivered

2.99
Plus
5

icipating stores. Cas
Not valid with any

LARGE SPECIALTY

99
Plus Tax

my areas. Prices

DOUBLE DEAL

Two or More Large
Topping Pizza

1.99ea
Plus Tax

or delivery.

CARRYOUT D

arryout a
Topping

9.99
Plus Tax
505

icipating stores. Cash Va
Not valid with any other

& TO

opping
ded To

8.99
PI
5

ted.

reas Phi

DE PA

m 2-To
de Pan

9.99
Plus
P

ad for delivery.

D CHEESY BREAD

Any Stuffed
Cheesy Bread
Try All 4 Flavors!
Cheese Only • Pepperoni • Spinach and
Feta • Bacon & Jalapeño

\$6.99
Plus Tax
8117

Limited Time Offer.

Valid with coupon only at participating stores. Cash Value 120¢. Delivery charge may apply. Limited delivery areas. Prices may vary. Tax may apply. Minimum purchase required for delivery.
©2025 Domino's IP Holder LLC. Not valid with any other offer.

Medium
3-Topping Pizza

\$10.99
Plus Tax
3034

Handmade Pan & Parmesan Stuffed
Crust Pizza Extra.
Limited Time Offer.

CHOOSE ANY LOADED TOTS

Try All 3!

• Philly Cheese Steak • Melty 3-Cheese
• Cheddar Bacon

\$6.99each
Plus Tax
8189

Limited Time Offer.



1 ORDER OF \$5 OR MORE = 10 POINTS

CHOOSE FROM: FREE Dip
Cup, 16-Piece Parmesan
Bread Bites, OR 20oz Drink

20
POINTS

CHOOSE FROM: FREE Bread
Twists OR Stuffed Cheesy
Bread for 40 POINTS

40
POINTS

CHOOSE FROM: *FREE Medium
2-Topping Pizza, Pasta, Oven-Baked
Sandwich, OR 3-Piece Chocolate
Lava Crunch Cakes for 60 POINTS

60
POINTS

MORE CHOICES.
MORE REWARDS

SIGN UP TODAY



*Limit one order of \$5 or more (excludes gratuities and donations) per calendar day can earn points.
Domino's Rewards program is open only to US residents 18+ with a Pizza Profile account who order from participating Domino's locations. Point redemption only valid online toward specific menu items at participating locations. Only one order of \$5 or more including gratuities and donations per calendar day can earn points. For complete details visit domino.com/rewards. ©2025 Domino's IP Holder LLC. Domino's®, Domino's Pizza® and the modular logo are registered trademarks of Domino's IP Holder LLC.



DOMINO'S® NEW

• PARMESAN •

STUFFED CRUST

\$10.99 each

FOR ANY MEDIUM 2-TOPPING PARMESAN STUFFED CRUST PIZZA

WHEN YOU MIX AND MATCH

PRICES HIGHER FOR SOME LOCATIONS. 2-ITEM MINIMUM.
BONE-IN WINGS, BREAD BOWL PASTA, AND HANDMADE PAN PIZZA WILL COST EXTRA.
Prices, delivery area, and charges may vary by store. For details on pricing, contact your local store. Pricing for online orders available at checkout. Delivery orders are subject to each local store's delivery charge. Any delivery charge is not a tip paid to your driver. Drivers carry less than \$20. ©2025 Domino's IP Holder LLC. Domino's®, Domino's Pizza® and the modular logo are registered trademarks of Domino's IP Holder LLC. 2500202

SPECIALTY PIZZAS



S

\$14.99

M

\$17.99

L

\$19.99

XL

\$21.99

ExtravaganZZa™ • Cal: 270 – 500
Pepperoni, ham, Italian sausage, beef, fresh onions, fresh green peppers, fresh mushrooms and black olives, all sandwiched between two layers of provolone and cheese made with 100% real mozzarella.

MeatZZa™ • Cal: 260 – 480
Pepperoni, ham, Italian sausage and beef, all sandwiched between two layers of provolone and cheese made with 100% real mozzarella.

Philly Cheese Steak • Cal: 230 – 400
Tender slices of steak, fresh onions, fresh green peppers, fresh mushrooms, provolone and American cheese.

Honolulu Hawaiian • Cal: 240 – 430
Sliced ham, smoked bacon, pineapple, fresh green peppers, provolone and cheese made with 100% real mozzarella.

Pacific Veggie • Cal: 200 – 350
Fresh spinach, mushrooms, black olives, onions, and tomatoes, all topped with a delicious cheese sauce.

Deluxe • Cal: 250 – 400
Pepperoni, Italian sausage, and mushrooms, all topped with a delicious cheese sauce.

Ultimate Pepperoni • Cal: 280 – 450
Two layers of pepperoni, all topped with a delicious cheese sauce.

Cali Chicken • Cal: 220 – 380
Grilled chicken, provolone, and cheese, all topped with a delicious cheese sauce.

Buffalo Chicken • Cal: 250 – 400
Grilled chicken, buffalo sauce, and cheese, all topped with a delicious cheese sauce.

Memphis BBQ • Cal: 280 – 450
Grilled chicken, BBQ sauce, and cheese, all topped with a delicious cheese sauce.

Wisconsin • Cal: 250 – 400
Feta, provolone, and cheese, all topped with a delicious cheese sauce.

Spinach & Feta • Cal: 200 – 350
Creamy Alfredo sauce, fresh onions, feta, and Parmesan-Asiago, all topped with a delicious cheese sauce.

Calories based on hand tossed crust.

LOADED TOTS



Philly Cheese Steak • \$7.99

Golden brown potato tots topped with tender slices of steak, creamy Alfredo sauce, fresh onions, fresh green peppers, and a blend of cheese made with mozzarella and cheddar. (Serving Size: 1/4 of Loaded Tots) Cal: 200

Melty 3-Cheese • \$7.99

Golden brown potato tots topped with a melty blend of cheese made with mozzarella, cheddar, provolone, and creamy Alfredo sauce. (Serving Size: 1/4 of Loaded Tots) Cal: 210

Cheddar Bacon • \$7.99

Golden brown potato tots topped with smokey bacon, a blend of cheese made with mozzarella and melty cheddar, and garlic Parmesan sauce. (Serving Size: 1/4 of Loaded Tots) Cal: 240

BUILD YOUR OWN DOMINO'S PIZZA

1 CHOOSE YOUR SIZE

S

10"

M

12"

L

14"

XL

16"

Cheese Pizza Pricing

Small

\$9.99

Medium

\$11.99

Large

\$14.99

X-Large

\$16.99

2 CHOOSE YOUR CRUST

Hand Tossed

Cal: 130 – 240

Crunchy Thin

Cal: 100 – 150

New York Style

Cal: 110 – 220

Handmade Pan

Cal: 190 \$2 more, Medium Only.

Gluten Free Crust*

Cal: 170 \$3 more, Small Only.

Parmesan Stuffed Crust

Cal: 250 \$4 more, Medium Only.

*Domino's® pizza made with a Gluten Free Crust is prepared in a common kitchen with the risk of gluten exposure. Therefore, Domino's® DOES NOT recommend this pizza for customers with celiac disease. Customers with gluten sensitivities should exercise judgment in consuming this pizza.

3 CHOOSE YOUR SAUCE AND AMOUNT OF CHEESE

SAUCE

Robust Tomato

Cal: 5 – 20

Honey BBQ

Cal: 15 – 40

Alfredo

Cal: 15 – 60

Ranch

Cal: 50 – 120

Garlic Parmesan

Cal: 50 – 120

AMOUNT OF CHEESE

Extra

Cal: 60–180

4 CHOOSE FROM OUR MANY TOPPINGS

Choose from our many toppings:

Pepperoni

Cal: 10 – 20

Mushrooms

Cal: 10 – 20

Black Olives

Cal: 10 – 20

Onions

Cal: 10 – 20

Spinach

Cal: 10 – 20

Tomatoes

Cal: 10 – 20

Chicken

Cal: 10 – 20

Beef

Cal: 10 – 20

Ham

Cal: 10 – 20

Italian Sausage

Cal: 10 – 20

Pepperoni

Cal: 10 – 20

Mushrooms

Cal: 10 – 20

Black Olives

Cal: 10 – 20

Onions

Cal: 10 – 20

Spinach

Cal: 10 – 20

Tomatoes

Cal: 10 – 20

Chicken

Cal: 10 – 20

Beef

Cal: 10 – 20

Ham

Cal: 10 – 20

Italian Sausage

Cal: 10 – 20

5 CHOOSE YOUR TOPPING

Choose from our many toppings:

Pepperoni

Cal: 10 – 20

Mushrooms

Cal: 10 – 20

Black Olives

Cal: 10 – 20

Onions

Cal: 10 – 20

Spinach

Cal: 10 – 20

Tomatoes

Cal: 10 – 20

Chicken

Cal: 10 – 20

Beef

Cal: 10 – 20

Ham

Cal: 10 – 20

Italian Sausage

Cal: 10 – 20

Pepperoni

Cal: 10 – 20

Mushrooms

Cal: 10 – 20

Black Olives

Cal: 10 – 20

Onions

Cal: 10 – 20

Spinach

Cal: 10 – 20

Tomatoes

Cal: 10 – 20

Chicken

Cal: 10 – 20

Beef

Cal: 10 – 20

Ham

Cal: 10 – 20

Italian Sausage

Cal: 10 – 20

BREADS & OVEN-BAKED DIPS



5-Cheese Dip & Bread Twists Combo • \$9.99 • Dip Only \$3.99

A combination of cheddar, Asiago, Parmesan, American and Pizza cheeses oven baked to perfection. Paired with Parmesan or Garlic Twists. (Serving Size: 2 tbsp dip and 2-pc twists) Cal: 350-360

Parmesan Bread Bites

16 for \$5.99 • 32 for \$7.99

Oven-baked bread bites handmade from fresh buttery-tasting dough and seasoned with garlic and Parmesan. (Serving Size: 4-pc.) Cal: 220

Stuffed Cheesy Bread • 8 for \$7.99

Our oven-baked breadsticks are stuffed and covered in a blend of cheese made with 100% real mozzarella and cheddar. Seasoned with a touch of garlic and Parmesan. Try all four: cheese only (Cal: 150), pepperoni (Cal: 170), spinach and feta (Cal: 160) or bacon and jalapeno (Cal: 170). (Serving Size: 1-pc.)

CHICKEN



Boneless • 8 for \$9

Breaded chicken meat. Caramelized sauce. (Serving Size: 1-pc.) Cal: 320

Chicken • 12 for \$7.99

Combination of toppings, sauces and red over twelve bites of breaded chicken. 0% whole white breast meat. Try all four: buffalo (Cal: 190), ranch (Cal: 210), and tomato (Cal: 260) and o-pineapple (Cal: 190). (Serving Size: 4-pc.)

SIDES



Cinnamon Bread Twists • 8 for \$7.99

Handmade from fresh buttery-tasting dough and baked to a golden brown. Crispy on the outside and soft on the inside. Drizzled with a perfect blend of cinnamon and sugar, and served with a side of sweet icing. (Serving Size: 2-pc.) Cal: 250

Classic Garden • \$7.99 • Cal: 80

A crisp and colorful combination of grape tomatoes, red onions, carrots, red cabbage, cheddar cheese and brioche garlic croutons, all atop a blend of romaine and iceberg lettuce. (Serving Size: 1.5 Cup)

Chicken Caesar • \$7.99 • Cal: 220

The makings of a classic: roasted white meat chicken, Parmesan cheese and brioche garlic croutons, all atop a blend of romaine and iceberg lettuce. (Serving Size: 1 Bowl)

Salad Dressings

Select from Ranch (Cal: 190 – 220), Balsamic Vinaigrette (Cal: 100 – 130) or Caesar (Cal: 210 – 230). (Serving Size: 1 Packet)

Additional Packets 99¢ Each

EXTRAS



DRINKS

2-Liter Bottle • \$3.99

(Serving Size: 12oz.)

20oz. Bottle • \$2.49

(Serving Size: 1 Bottle)

Choose from:

Coca-Cola® (Cal: 140 – 240), Diet Coke® (Cal: 0), Sprite® (Cal: 140 – 240), Fanta® Orange (Cal: 160 – 270) & Dasani® Water (Cal: 0)

Additional Coca-Cola® Products Available

DIPPING CUPS

99¢ Each:

Ranch (Cal: 160), Blue Cheese (Cal: 200), Hot Buffalo (Cal: 15), Honey BBQ (Cal: 70), Marinara (Cal: 30), Garlic (Cal: 250), Sweet Mango Habanero (Cal: 70) or Sweet Icing (Cal: 220). (Serving Size: 1 Cup)

LICENSING COMMISSION LICENSE APPLICATION

City of Somerville, Commonwealth of Massachusetts

Application #: ALM25-000021

File #: 24-028107

Business Name: Los Tacos Hermanos

Amendment Type: Changing Entertainment

Location: 253 WASHINGTON ST

APPLICANT

Company Name: Los Tacos Hermanos

Business Address:

253 Washington St

Somerville, MA 02143

Enter your current business license # AL24-000040

Do you currently serve alcohol? No

ARE YOU CHANGING THE NAME OF YOUR BUSINESS? No

ARE YOU CHANGING YOUR MANAGER? No

**ARE YOU TRANSFERRING/ISSUING/PLEDGING STOCK,
OR ARE YOU CHANGING DIRECTORS/OFFICERS
/PARTNERS/TRUSTEES?** No

**ARE YOU ALTERING YOUR EXISTING PREMISES OR
OUTDOOR SEATING? SELECT YES TO INLCUDE
OUTDOOR SEATING FOR LICENSE** No

**ARE YOU ADDING, OR ENDING, THE SERVICE OF
CORDIALS AND LIQUEURS?** No

ARE YOU CHANGING YOUR HOURS OF OPERATION? No

ARE YOU CHANGING YOUR ENTERTAINMENT? Yes

Are you changing your entertainment indoors? Yes

Are you changing your indoor seating layout in any way? No

Describe the types of entertainment you will offer indoors TV and music

**Will the entertainment indoors be accessible to all ages
and all classes of the public?** Yes

**Are you adding, removing, or changing entertainment
devices indoors?** No

Total Devices indoors 0

**Are you adding, removing, or changing live performance
areas indoors?** No

**Are you adding, removing, or changing areas for patrons
to perform indoors (dancing, darts, karaoke, etc.)?** No

Are you adding, removing, or changing your No

entertainment outdoors?

Have you ever had any license denied, revoked, or suspended?	No
--	----

Total Devices Outdoors	0.0
------------------------	-----

Have you ever received a Notice of Violation?	No
---	----

almln the last 5 years, have you been found guilty, liable, or responsible, in any judicial or administrative proceeding, for any violation of the City Wage Theft Ordinance or any State or Federal laws or regulations regulating the payment of wages? City Wage Theft Ordinance	No
---	----

You must read and accept the above stated terms & conditions	Yes
--	-----

You must read and accept the above stated terms & conditions	Yes
--	-----

Approved By:
Albert Bargoot, Approved
Andrea Torres, Approved
Rico Isidoro, Approved

LICENSING COMMISSION LICENSE APPLICATION

City of Somerville, Commonwealth of Massachusetts

Application #: ALM25-000018

File #: 20-007485

Business Name: EAD Entertainment LLC dba Muse
Paintbar

Amendment Type:

Location: 461 Artisan Way, 425

APPLICANT

Company Name: Muse Paintbar

Business Address:

3631 Chamblee Tucker Road Ste A-221
Atlanta, GA 30341

Enter your current business license # AL20-000008

Do you currently serve alcohol? Yes

ARE YOU CHANGING THE NAME OF YOUR BUSINESS? No

ARE YOU CHANGING YOUR MANAGER? No

**ARE YOU TRANSFERRING/ISSUING/PLEDGING STOCK,
OR ARE YOU CHANGING DIRECTORS/OFFICERS
/PARTNERS/TRUSTEES?** No

**ARE YOU ALTERING YOUR EXISTING PREMISES OR
OUTDOOR SEATING? SELECT YES TO INLCUDE
OUTDOOR SEATING FOR LICENSE** No

**ARE YOU ADDING, OR ENDING, THE SERVICE OF
CORDIALS AND LIQUEURS?** No

ARE YOU CHANGING YOUR HOURS OF OPERATION? No

ARE YOU CHANGING YOUR ENTERTAINMENT? No

Total Devices indoors 0

Total Devices Outdoors 0.0

Are you changing the type of alcohol you serve? Yes

Please tell us which category change you're making. Change from wine and malt to all alcoholic beverages

Have you ever received a Notice of Violation? No

**almln the last 5 years, have you been found guilty, liable,
or responsible, in any judicial or administrative
proceeding, for any violation of the City Wage Theft
Ordinance or any State or Federal laws or regulations
regulating the payment of wages?
<a href=..
/Documents/149/WAGE%20THEFT%20ORDINANCE.pdf
target=NEW>City Wage Theft Ordinance** No

Change of Category Yes

You must read and accept the above stated terms & conditions	Yes
You must read and accept the above stated terms & conditions	Yes

Approved By:



CITY OF SOMERVILLE
Commonwealth of Massachusetts
93 Highland Avenue
Somerville, MA 02143
(617) 625-6600

SPECIAL ALCOHOL APPLICATION - Special Alcohol License

File #: 25-017559
License #: SAL25-000004
Address: 255 WASHINGTON ST
Licensee: Margaret Morrissey Warehouse XI

Approval Conditions: see below

# of days	20
Is your Special Alcohol License related to a separate Public Event License application?	No
What is the name of your event?	Warehouse XI Music
Where will your event take place?	July 18 2025
Describe your event in detail:	Bands playing music
What is your name?	Margaret Morrissey
Organization name (if none, write None):	None
Are you the party applying for the Special Alcohol License?	Yes
Have you received a Special Alcohol License in the past?	Yes
Please Describe:	Bands playing music
What is your contact phone number?	
What is your contact email address?	
Please re-enter your contact email address here to ensure accuracy:	

Alcohol Service Begins date:	07/18/2025
Alcohol Service Begins time:	07:00 PM
Alcohol Service Ends date:	07/18/2025
Alcohol Service Ends time:	11:00 PM
Would you like to request additional dates?	Yes
Please enter the dates and times: (maximum 10 separated by commas)	July 19/,20,21,22,24,25,26,27,28,31
Are you requesting more than 10 dates?	Yes
Please describe:	August 1/2/5/7/9/14/15/16/17
Confirm that you are applying for a Special Alcohol License to serve or sell alcohol to the public	Yes
What type of alcohol will you be serving?	Wine & Beer/Malt
In the last 5 years, have you been found guilty, liable, or responsible, in any judicial or administrative proceeding, for any violation of the City Wage Theft Ordinance or any State or Federal laws or regulations regulating the payment of wages? City Wage Theft Ordinance	No
What is the budget for this event?	400.00
Will your event be indoors or outdoors?	Indoors
What is the maximum capacity for your indoor event?	150
Estimated number of people attending your event:	80
Estimated maximum attendance at your event at one time:	80
Will your event have food?	No
Will your event feature open grilling?	No
Will your event have any structures? Structures include, but are not limited to, tents and bouncy houses.	No
Will there be any amplified music of any kind at your event?	Yes
Small Bluetooth speaker	0

Large powered speakers	0
Live band with powered speakers	1
Confirm that you have read and understand the city's Noise Control Ordinance, located at: Code of ordinances	Yes
Will your event have restrooms?	Yes
Please describe the restrooms being provided, and if you are providing portable toilets, state how they will be delivered and removed:	3 indoor bathrooms
If granted, confirm that you will be purchasing the alcohol for your Special Alcohol License from an authorized distributor. The current list of authorized distributors can be found here: Authorized sources	Yes
If granted, further confirm that you understand that you <u>cannot</u> purchase the alcohol for your Special Alcohol License from a liquor or package store.	Yes
If granted, will your alcohol server(s) be TIPS certified (or similar)?	Yes
Confirm that you understand that a fire and/or police detail may be required as a condition of approval for this license, and that if it is, you will be contacted by a representative from the respective department and will be responsible for any associated costs.	Yes

Approved By:
 Albert Bargoot, Approved
 Maureen Lee, Approved
 Andrea Torres, Approved
 Darrell Richardson, Approved
 Mackenzie Richardson, Approved