

1/A103

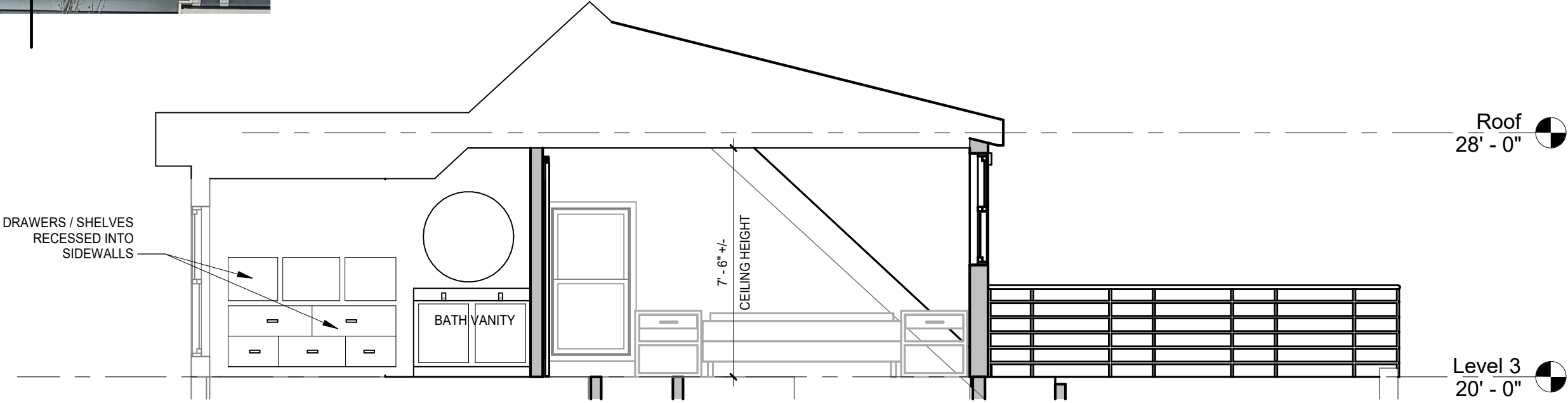

1 Dormer Section
1/4" = 1'-0"

JMR Architecture and Design, LLC

7 Pickman Road, Beverly, MA 01915

julia@jmr-arch.com 617-256-3465 www.jmr-arch.com

Swain Residence

11 Garfield Ave, Somerville, Ma

No.	Description	Date

Building Section - 3rd Floor

Project number 23-06

Date 2/11/2024

Drawn by JMR

Checked by Checker

A301

Scale 1/4" = 1'-0"