

Commonwealth of Massachusetts
Alcoholic Beverages Control Commission
95 Fourth Street, Suite 3
Chelsea, Massachusetts 02150-2358

725 JAN -8 P 1:31

CITY CLERK'S OFFICE
SOMERVILLE, MA

Jean M. Lorizio, Esq.
Chairman

NOTICE OF SUSPENSION

January 3, 2025

SKNM CORP. D/B/A TEELE SQUARE LIQUORS
1119 BROADWAY
SOMERVILLE, MA 02144
LICENSE#: 90215-PK-1130
VIOLATION DATE: 9/13/2024
HEARD: 11/05/2024

After a hearing on November 5, 2024, the Commission finds SKNM Corp. d/b/a Teele Square Liquors violated M.G.L. Ch. 138 § 34 – Sale or delivery of an alcoholic beverage to a person under twenty-one (21) years of age (10 Counts).

The Commission suspends the license for a period of 13 days of which 5 days will be served and 8 days will be held in abeyance for a period of two (2) years provided no further violations of Chapter 138 or Commission regulations are found by this Commission.

The suspension shall commence on Monday, February 24, 2025, and terminate on Friday, February 28, 2025. The license will be delivered to the Local Licensing Board or its designee on Monday, February 24, 2025, at 9:00 A.M. It will be returned to the licensee on March 1, 2025.

You are advised that pursuant to the provisions of M.G.L. c. 138 § 23, you may petition the Commission to accept an offer in compromise in lieu of suspension within twenty (20) calendar days following such notice of such suspension. If accepted, you may pay a fine using the enclosed form which must be signed by the Licensee and a Massachusetts Licensed Accountant.

You are advised that you have the right to appeal this decision under M.G.L. c. 30A to Superior Court within thirty (30) days upon receipt of this notice.

ALCOHOLIC BEVERAGES CONTROL COMMISSION

Jean M. Lorizio
Chairman

This document is important and should be translated immediately.
Este documento es importante y debe ser traducido inmediatamente.
Este documento é importante e deve ser traduzido imediatamente.
Ce document est important et devrait être traduit immédiatement.
Questo documento è importante e dovrebbe essere tradotto immediatamente.
Το έγγραφο αυτό είναι σημαντικό και θα πρέπει να μεταφραστεί αμέσως.
这份文件是重要的，应立即进行翻译。
यह दस्तावेज़ महत्वपूर्ण है और इसका तुरंत अनुवाद किया जाना चाहिए
Dokiman sa a enpòtan epi li ta dwe tradwi touswit
‘Đây là tài liệu quan trọng và cần được dịch ngay’
ឯកសារនេះសំខាន់ណាស់ ហើយត្រូវបកប្រែជាបន្ទាន់។

2024-000194-ad-enf

cc: Local Licensing Board
Frederick G. Mahony, Chief Investigator
Katherine McCormick, Associate General Counsel
Michael Teehan, Investigator
Melissa Anderson, Investigator
David McDonough, Investigator
Administration, File

ALCOHOLIC BEVERAGES CONTROL COMMISSION

Jean M. Lorizio, Chairman

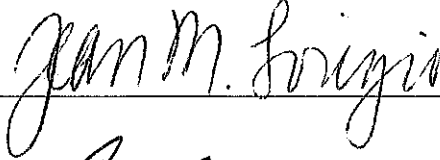

Crystal Matthews, Commissioner



Deborah Baglio, Commissioner



Dated: January 3, 2025

You have the right to appeal this decision to the Superior Courts under the provisions of Chapter 30A of the Massachusetts General Laws within thirty (30) days of receipt of this decision.

This document is important and should be translated immediately.
Este documento es importante y debe ser traducido inmediatamente.
Este documento é importante e deve ser traduzido imediatamente.
Ce document est important et devrait être traduit immédiatement.
Questo documento è importante e dovrebbe essere tradotto
immediatamente.

Το έγγραφο αυτό είναι σημαντικό και θα πρέπει να μεταφραστούν αμέσως.

这份文件是重要的，应立即进行翻译。

यह दस्तावेज़ महत्वपूर्ण है और इसका तुरंत अनुवाद किया जाना चाहिए

Dokiman sa a enpòtan epi li ta dwe tradwi touswit

'Đây là tài liệu quan trọng và cần được dịch ngay'

ឯកសារនេះសំខាន់ណាស់ ហើយត្រូវបកប្រែជាបន្ទាន់។

2024-000194-ad-enf

cc: Local Licensing Board
Frederick G. Mahony, Chief Investigator
Katherine McCormick, Esq., Associate General Counsel
Michael Teehan, Investigator
Melissa Anderson, Investigator
David McDonough, Investigator
Administration, File

**SOMERVILLE POLICE DEPARTMENT
SOMERVILLE, MA****INCIDENT # / REPORT #**

25001840 / 1

OFFICER

MCCUNE, M

RANK

PATROLMAN

REVIEW STATUS

APPROVED

INCIDENT #25001840 DATA

As Of 01/11/2025 16:26:48

BASIC INFORMATION**CASE TITLE**

BURREN FIGHT

LOCATION

247 ELM ST

APT/UNIT #**DATE/TIME REPORTED**

01/10/2025 23:38:11

DATE/TIME OCCURRED

On or about 01/10/2025 23:38

INCIDENT TYPE(S)/OFFENSE(S)

(265/15A/A)A&B WITH DANGEROUS WEAPON c265 S15A

PERSONS**ROLE****NAME****SEX****RACE****OFFENDERS****STATUS**

DEFENDANT

NAME

GELFUSO, PARKER RYAN

SEX

MALE

RACE

WHITE

[NO VEHICLES]

[NO PROPERTY]

OFFICER REPORT: 25001840 - 1 / MCCUNE, M (371)**DATE/TIME OF REPORT**

01/11/2025 01:30:36

TYPE OF REPORT

INCIDENT

REVIEW STATUS

APPROVED

NARRATIVE

On 1/10/2025, I, Officer McCune, was assigned to marked unit West-6, working for the Somerville Police Department. At approximately 11:39 PM, Officer Thermidor (W-7) and I were dispatched to 247 Elm St. (The Burren) for reports of a fight with injuries. Officer Garcia (W-5) and Sergeant Scrugli (S-8) also responded to the scene. Upon arrival at the Burren, there were numerous people outside acting in a chaotic manner. Officers made their way to the inside of the Burren, and that is where I noticed a male sitting down with another male pressing bloody towels against his head. I would like to note that there was an extensive amount of blood on the injured male's clothing and face. The male who was injured was later identified as [REDACTED]. I was able to get a look at [REDACTED] injury, and it appeared that he had suffered severe lacerations to the right side of his head. Pictures of the injury will be attached to the report.

At this point, I was able to interview [REDACTED] on the events that had led up to the fight. [REDACTED] told me that he was with a group of his friends in the back room of the Burren having drinks. At some point, while [REDACTED] was at the bar located in the back room of the Burren, he stated that he felt a "nudge" from behind as if someone could have potentially bumped into him. [REDACTED] stated that after he felt the bump, he turned around and saw one of his friends, who was identified as [REDACTED], and another male involved in some type of argument/altercation. When [REDACTED] saw this happening, he reached his arm out and put his hand on the other party who was arguing with [REDACTED] as if he was trying to separate them and break up whatever was occurring. After this, [REDACTED] told me that while he was attempting to break up the altercation, he ended up being pulled to the ground by the other male ([REDACTED]), who was fighting with [REDACTED]. [REDACTED] stated that as he was getting up from the ground, he felt a bottle hit him in the face. At this point he was rendered medical aid by [REDACTED].

employees of the Burren and his friends. _____ was eventually transported to Massachusetts General Hospital, where he received treatment for his injuries. I would like to add that _____ was conscious and coherent while I was speaking with him.

After speaking with _____, I was then able to speak with one of his friends who stated that he saw the whole incident. This party was identified as Anthony _____. _____ told me that he was at the bar with _____ and some friends. _____ told me that while they were at the bar, he witnessed _____ try to separate an altercation that was occurring between _____ and another male. He stated that _____ ended up getting pulled to the ground by the other male (_____), and when he got up, he saw a male wearing a vest hit _____ in the head with a bottle. While I was standing outside speaking with _____, he pointed out the alleged suspect to me, who was already standing with Officer Thermidor and the other involved male. I asked _____ how sure he was that the person he pointed out to me was the individual who hit _____ with the bottle, and he stated that he was "100%" sure.

I then made my way to speak with the alleged suspect and his friend, who were standing with Officer Thermidor. The suspect was identified as Parker GELFUSO, and his friend was identified as _____. I would like to add that GELFUSO was the male wearing the black vest that _____ had pointed out to me. I was unable to speak with GELFUSO until later due to the fact he was being assisted into an ambulance because of the lacerations sustained to his right hand from the incident. I was able to speak with GELFUSO'S friend _____. _____ told me that he and GELFUSO were with a bunch of friends at the Great American Beer Hall, and then around 11 PM they decided to come to the Burren. _____ told me that as the group of his friends was making their way through the crowded back room of the Burren, he may have accidentally bumped into someone due to the congested conditions inside. At this point, _____ stated

that a male who was at the bar confronted him in an aggressive manner, and that is when the original altercation occurred between him and . mentioned that he felt someone push him in the upper chest/neck area, and that is when he and ended up on the ground. stated that he was just trying to defend himself. did mention that he believes this whole situation was a misunderstanding and could have been avoided. was released from the scene.

After speaking with all parties involved and taking into account the witness statements, I placed GELFUSO under arrest. I rode in the ambulance with him as we were going to Cambridge hospital so he could be treated for his injuries. While in the back of the ambulance, I read GELFUSO his Miranda rights from a card that I keep on my person in the presence of paramedic Skyler Bell of Pro EMS. Gelfusco agreed to speak with me. I was able to gather the following from GELFUSO. GELFUSO told me that he was out with a group of friends at the Great American Beer Hall. Around 11 PM, he and his friends took an Uber to the Burren. After they arrived at the Burren, the group purchased drinks from the front bar and made their way to the back room of the Burren. GELFUSO said that as they were entering the back room, he did "cheers" with a female who was a part of the group that was with. After doing the "Cheers," GELFUSO noticed that was involved in some type of altercation with another male (). GELFUSO said that when both and were on the ground, he stuck out his right hand to try and stop from being pushed. GELFUSO said that is when he felt someone hit his right hand, which is the hand he had the beer bottle in, causing it to break, and that he did not remember too much after that. At this point, GELFUSO said that he made his way to the bathroom, where he noticed he was bleeding from his right hand. GELFUSO was able to call 911 and ask for an ambulance (Incident #25001841). I would like to add that the injuries that GELFUSO sustained to his right hand are consistent with someone who had smashed a bottle on someone's face. While I was speaking with GELFUSO, he did

Respectfully Submitted,
Officer Matthew McCune #371
Somerville Police Department.

**SOMERVILLE POLICE DEPARTMENT
SOMERVILLE, MA****INCIDENT # / REPORT #**

25001840 / 2

OFFICER

COLLETTE, C

RANK

PATROLMAN

REVIEW STATUS

APPROVED

INCIDENT #25001840 DATA

As Of 01/11/2025 16:26:48

BASIC INFORMATION**CASE TITLE**

BURREN FIGHT

LOCATION

247 ELM ST

APT/UNIT #**DATE/TIME REPORTED**

01/10/2025 23:38:11

DATE/TIME OCCURRED

On or about 01/10/2025 23:38

INCIDENT TYPE(S)/OFFENSE(S)

(265/15A/A)A&B WITH DANGEROUS WEAPON c265 S15A

PERSONS**ROLE****NAME****SEX****RACE****OFFENDERS****STATUS**

DEFENDANT

NAME

GELFUSO, PARKER RYAN

SEX

MALE

RACE

WHITE

[NO VEHICLES]

[NO PROPERTY]

OFFICER REPORT: 25001840 - 2 / COLLETTE, C (302)**DATE/TIME OF REPORT**

01/11/2025 08:41:47

TYPE OF REPORT

SUPPLEMENT

REVIEW STATUS

APPROVED

NARRATIVE

On 01/10/2025, I was assigned to the Somerville Police Detective Bureau. At approximately 2339 hours, the West End patrol units were dispatched to a fight at the Burren at 247 Elm St. Two parties were injured as a result of this altercation. One of the parties, _____, was determined to have been the victim of an assault with a glass bottle and transported to Massachusetts General Hospital. I proceeded to MGH to document _____ injuries and interview him.

On arrival, I spoke with the front desk attendant. As she tried to locate _____, he was being wheeled into the waiting room on a wheel chair. I observed he was wearing a bandage that had been wrapped around his head. _____ had dried blood on his face, blood stains down the front of his clothing and on his shoes. I introduced myself and asked _____ if he would speak with me.

He stated that he was in the Burren with friends. He stated that he was in the back room of the establishment where live music had been playing. At one point, he was pushed from behind. He turned and saw that an unknown male had grabbed his friend by the shirt. He moved in to separate both parties and put his hand on the chest of the unknown male. _____ and this male fell to the ground. As he got up, someone hit him in the head with a bottle. _____ did not know who had hit him.

He did not believe that the man he had fallen to the ground with was the party that hit him. He stated that he believed that when he was struck, the other male was still on the floor. I asked _____

if I could photograph him. He agreed. I took several photographs of _____ with a digital camera, and several with my departmental cell phone. I did not remove _____

bandage to photograph his wounds, as he was in the waiting room with no attending medical personnel. The photos I took with the digital camera will be made available after extraction by Detective Faria. The photos taken with my departmental cell phone will be attached to this supplemental.

A female was at the hospital with _____ I identified

her to be . She stated that she was at the Burren but did not see the altercation. She stated that she ordering a drink then she heard "a bottle crack". She stated that people in a crowd pointed to a man wearing plaid, and she heard people say that male was the suspect.

Respectfully submitted,

Detective Christopher Collette, B#302

INVESTIGATION TO CONTINUE

OFFICER SIGNATURES

Reporting Officer:	_____	Date:	_____
	COLLETTE, C 302		
Reviewing Officer:	_____	Date:	_____
	SHACKELFORD K 239		
Approving Officer:	_____	Date:	_____
	BRYANT, L 10833		

Incident#	Date/Time	Location	Incident Type
25001848	1/11/2025 0:07	247 ELM ST	MEDICAL AID
25001842	1/10/2025 23:39	247 ELM ST	MEDICAL AID
25001841	1/10/2025 23:38	247 ELM ST	INJPERS
25001840	1/10/2025 23:38	247 ELM ST	FIGHT
25001232	1/7/2025 20:59	247 ELM ST	MEDICAL AID
25001231	1/7/2025 20:57	247 ELM ST	SICKPRS
24074868	12/1/2024 0:05	247 ELM ST	MEDICAL AID
24074867	12/1/2024 0:04	247 ELM ST	SICKPRS
24074735	11/30/2024 0:09	247 ELM ST	ASSIST
24074478	11/28/2024 0:23	247 ELM ST	DIRPATRL
24072509	11/19/2024 0:40	247 ELM ST	CITCONT
24070143	11/8/2024 23:14	247 ELM ST	LIQ/VIOL
24068583	11/2/2024 2:01	247 ELM ST	DISPUTE
24067707	10/29/2024 10:51	247 ELM ST	S FIRE ALARM
24065229	10/19/2024 2:05	247 ELM ST	FIGHT
24065103	10/18/2024 16:51	247 ELM ST	UNWANTED
24058582	9/22/2024 2:21	247 ELM ST	MEDICAL AID
24058581	9/22/2024 2:20	247 ELM ST	SICKPRS
24057122	9/16/2024 16:10	247 ELM ST	CITCONT
24056484	9/13/2024 20:12	247 ELM ST	CITCONT
24055265	9/8/2024 22:08	247 ELM ST	MEDICAL AID

24055264	9/8/2024 22:07 247 ELM ST	SICKPRS
24053415	9/1/2024 15:30 247 ELM ST	WEAPONS
24053285	9/1/2024 0:31 247 ELM ST	DIRPATRL
24046693	8/2/2024 23:30 247 ELM ST	MEDICAL AID
24046692	8/2/2024 23:28 247 ELM ST	SICKPRS
24045366	7/28/2024 14:38 247 ELM ST	ASSAULT
24039964	7/6/2024 2:56 247 ELM ST	INTOXICATED
24038544	6/29/2024 2:23 247 ELM ST	ESCORT
24037498	6/24/2024 20:22 247 ELM ST	MEDICAL AID
24037497	6/24/2024 20:21 247 ELM ST	SICKPRS
24037142	6/23/2024 1:09 247 ELM ST	ASSIST
24035974	6/18/2024 0:04 247 ELM ST	DIRPATRL
24035085	6/14/2024 4:54 247 ELM ST	ALARM
24031130	5/29/2024 6:13 247 ELM ST	ALARM
24030647	5/26/2024 16:29 247 ELM ST	CHK-COND
24027163	5/11/2024 20:09 247 ELM ST	MEDICAL AID
24027156	5/11/2024 20:03 247 ELM ST	INTOXICATED
24026983	5/11/2024 5:04 247 ELM ST	ALARM
24026729	5/10/2024 0:26 247 ELM ST	DIRPATRL
24026726	5/10/2024 0:14 247 ELM ST	ASSIST
24026230	5/7/2024 20:48 247 ELM ST	CITCONT
24025531	5/4/2024 20:37 247 ELM ST	MEDICAL AID

24025530	5/4/2024 20:36 247 ELM ST	SICKPRS
24020959	4/14/2024 17:50 247 ELM ST	LARCENY
24020837	4/14/2024 2:18 247 ELM ST	FIGHT
24017329	3/28/2024 20:03 247 ELM ST	AUTO ACCIDENT
24017328	3/28/2024 20:02 247 ELM ST	AC/MV
24016712	3/26/2024 0:32 247 ELM ST	CITCONT
24016669	3/25/2024 18:29 247 ELM ST	LARCENY
24015139	3/18/2024 1:33 247 ELM ST	PARKWALK
24015137	3/18/2024 1:23 247 ELM ST	MEDICAL AID
24015136	3/18/2024 1:23 247 ELM ST	DISPUTE
24015124	3/18/2024 0:35 247 ELM ST	DIRPATRL
24014979	3/17/2024 0:53 247 ELM ST	DISPUTE
24014884	3/16/2024 13:39 247 ELM ST	MEDICAL AID
24014882	3/16/2024 13:38 247 ELM ST	SICKPRS
24010117	2/22/2024 23:49 247 ELM ST	MEDICAL AID
24010115	2/22/2024 23:38 247 ELM ST	ASSIST
24008020	2/12/2024 12:52 247 ELM ST	CHK-COND
23068336	11/28/2023 0:16 247 ELM ST	DISPUTE
23068265	11/27/2023 14:22 247 ELM ST	LARCENY
23068263	11/27/2023 14:13 247 ELM ST	FOLLOWUP
23067937	11/25/2023 15:14 247 ELM ST	ASSAULT

23067636	11/23/2023 1:12 247 ELM ST	DIRPATRL
23064854	11/8/2023 15:07 247 ELM ST	FND/PROP
23064153	11/5/2023 1:39 247 ELM ST	LOST PRP
23063308	11/1/2023 9:25 247 ELM ST	ROAD RAGE
23056975	10/4/2023 21:34 247 ELM ST	BUSCONT
23053387	9/17/2023 2:51 247 ELM ST	LOST PRP
23052684	9/14/2023 4:00 247 ELM ST	ALARM
23050885	9/5/2023 17:38 247 ELM ST	MEDICAL AID
23050884	9/5/2023 17:37 247 ELM ST	CHK-COND
23049613	8/30/2023 20:47 247 ELM ST	BUSCONT
23049388	8/29/2023 21:40 247 ELM ST	BUSCONT
23048566	8/26/2023 0:58 247 ELM ST	CHK-COND
23046810	8/17/2023 23:58 247 ELM ST	MEDICAL AID
23046809	8/17/2023 23:52 247 ELM ST	DISPUTE
23038254	7/9/2023 0:08 247 ELM ST	ASSIST
23035165	6/24/2023 0:35 247 ELM ST	ASSAULT
23032793	6/12/2023 18:58 247 ELM ST	SUS PACK
23026847	5/16/2023 3:10 247 ELM ST	ALARM
23025116	5/8/2023 11:42 247 ELM ST	CITCONT
23023546	5/1/2023 0:26 247 ELM ST	E911ERRO
23019360	4/11/2023 20:11 247 ELM ST	UNWANTED
23019140	4/10/2023 22:21 247 ELM ST	DIRPATRL

23019102	4/10/2023 19:10 247 ELM ST	SUS PERS
23018481	4/7/2023 19:19 247 ELM ST	UNWANTED
23018238	4/6/2023 21:45 247 ELM ST	BUSCONT
23018195	4/6/2023 17:57 247 ELM ST	CITCONT
23010107	2/24/2023 16:16 247 ELM ST	UNWANTED
23008320	2/15/2023 0:12 247 ELM ST	CHK-COND
23006319	2/5/2023 0:36 247 ELM ST	MEDICAL AID
23006318	2/5/2023 0:34 247 ELM ST	SICKPRS
23004773	1/27/2023 18:55 247 ELM ST	LARCENY
23004325	1/25/2023 10:23 247 ELM ST	FND/PROP
23002306	1/13/2023 23:24 247 ELM ST	UNWANTED

PUBLIC EVENT/SPECIAL ALCOHOL LICENSE APPLICATION

City of Somerville, Commonwealth of Massachusetts

Application #: PEL25-000003

File #: 23-000197

Application for: Special Alcohol, Wine and Malt

Organization name: Warehouse XI

Description: Band playing music

Date(s): Jan 22,23,25

Feb 1,2,7,16,20,26

Setup starts at (time): 5.30 pm

Cleanup after the event ends at (time): 11.45pm

Entertainment: Band playing music

Attendees:

Max attendance at one time: 50

Maximum attendees accommodated: 80

Attendee fees or suggested donations: \$15

Social or cultural benefits:

Open to all residents

Event Contact: Peggy Morrissey

Alcohol service begins at: 7.00 pm

Event name: Music at WXI

Location: Warehouse XI is located at the end of a private way in Union Square

Rain date(s): None

Event starts at (time): 6.30 pm

Event ends at (time): 11.00 pm

Temporary Structures: None

Total people attending: 50

Total Somerville residents attending: 50

What is your budget for this event: \$500

Financial benefits:

Hopefully patrons will eat in the surrounding restaurants

Event Contact Phone: [REDACTED]

Alcohol service ends at: 11.00 pm

Event Information	Yes/No	If yes, Describe
Open to the public?	Yes	Promote on social media
Food served?	No	
Caterer used?		
Alcohol served?	Yes	Alcohol to be served: Wine and Malt, Indoors Bar will be stationed in the middle of the venue
Grill/open-flame device used?	No	
Streets blocked?	No	
Sidewalks blocked?	No	
Describe any accessibility features available to attendees/participants		Ramp access at entrance
Arrangements:		
Police Detail:	No	
Parking (for Attendees)?	Yes	Public metered
Restrooms?	Yes	3 bathrooms
Liability Insurance?	Yes	\$2 million liability insurance
Will any public parks be used?	No	
Has the event occurred in the last two years?	Yes	11/9/2024

Approval Conditions:

LICENSING COMMISSION LICENSE APPLICATION

City of Somerville, Commonwealth of Massachusetts

Application #: ALM24-000059

File #: 17-012883

Business Name: Tamario, Inc

Amendment Type: Changing Manager

Location: 415 WASHINGTON ST

APPLICANT

Company Name: TAMARIO INC

Business Address:

415 WASHINGTON ST

SOMERVILLE, MA 02143

Enter your current business license # AL17-000079

Do you currently serve alcohol? Yes

ARE YOU CHANGING THE NAME OF YOUR BUSINESS? No

ARE YOU CHANGING YOUR MANAGER? Yes

Name of old manager Mario Leon

Name of new manager Aliya Wali

ARE YOU TRANSFERRING/ISSUING/PLEDGING STOCK, OR ARE YOU CHANGING DIRECTORS/OFFICERS /PARTNERS/TRUSTEES? No

ARE YOU ALTERING YOUR EXISTING PREMISES OR OUTDOOR SEATING? SELECT YES TO INLCUDE OUTDOOR SEATING FOR LICENSE No

ARE YOU ADDING, OR ENDING, THE SERVICE OF CORDIALS AND LIQUEURS? No

ARE YOU CHANGING YOUR HOURS OF OPERATION? No

ARE YOU CHANGING YOUR ENTERTAINMENT? No

Total Devices indoors 0

Total Devices Outdoors 0.0

Have you ever received a Notice of Violation? No

alIn the last 5 years, have you been found guilty, liable, or responsible, in any judicial or administrative proceeding, for any violation of the City Wage Theft Ordinance or any State or Federal laws or regulations regulating the payment of wages?

You must read and accept the above stated terms & conditions Yes

You must read and accept the above stated terms & conditions

Yes

Approved By:

LICENSING COMMISSION LICENSE APPLICATION

City of Somerville, Commonwealth of Massachusetts

Application #: ALM24-000060

File #: 17-012612

Business Name: Somerville Sports Club

Amendment Type: Changing Manager

Location: 203 SOMERVILLE AVE

APPLICANT

Company Name: Portuguese-American Civic League

Business Address:

26 Springfield Street

Somerville, MA 02143

Enter your current business license # AL17-000017

Do you currently serve alcohol? Yes

ARE YOU CHANGING THE NAME OF YOUR BUSINESS? No

ARE YOU CHANGING YOUR MANAGER? Yes

Name of old manager Fernando Sousa

Name of new manager Joseph Vasconcelos

**ARE YOU TRANSFERRING/ISSUING/PLEDGING STOCK,
OR ARE YOU CHANGING DIRECTORS/OFFICERS
/PARTNERS/TRUSTEES?** No

**ARE YOU ALTERING YOUR EXISTING PREMISES OR
OUTDOOR SEATING? SELECT YES TO INLCUDE
OUTDOOR SEATING FOR LICENSE** No

**ARE YOU ADDING, OR ENDING, THE SERVICE OF
CORDIALS AND LIQUEURS?** No

ARE YOU CHANGING YOUR HOURS OF OPERATION? No

ARE YOU CHANGING YOUR ENTERTAINMENT? No

Total Devices indoors 0

Total Devices Outdoors 0.0

Have you ever received a Notice of Violation? No

alIn the last 5 years, have you been found guilty, liable, No
or responsible, in any judicial or administrative
proceeding, for any violation of the City Wage Theft
Ordinance or any State or Federal laws or regulations
regulating the payment of wages?
<a href=..
/Documents/149/WAGE%20THEFT%20ORDINANCE.pdf
target=NEW>City Wage Theft Ordinance

**You must read and accept the above stated terms &
conditions** Yes

You must read and accept the above stated terms & conditions

Yes

Approved By:

LICENSING COMMISSION LICENSE APPLICATION

City of Somerville, Commonwealth of Massachusetts

Application #: ALM24-000054

File #: 19-014026

Business Name: AMC Theatres Assembly Row 12

Amendment Type: Changing Manager

Location: 395 ARTISAN WAY

APPLICANT

Company Name: AMC Theatres Assembly Row 12

Business Address:

395 Artisan Way

Somerville, MA 02145

Enter your current business license # AL17-000096

Do you currently serve alcohol? Yes

ARE YOU CHANGING THE NAME OF YOUR BUSINESS? No

ARE YOU CHANGING YOUR MANAGER? Yes

Name of old manager Daniel Sheppard

Name of new manager Michele Powers

ARE YOU TRANSFERRING/ISSUING/PLEDGING STOCK, OR ARE YOU CHANGING DIRECTORS/OFFICERS /PARTNERS/TRUSTEES? No

ARE YOU ALTERING YOUR EXISTING PREMISES OR OUTDOOR SEATING? SELECT YES TO INLCUDE OUTDOOR SEATING FOR LICENSE No

ARE YOU ADDING, OR ENDING, THE SERVICE OF CORDIALS AND LIQUEURS? No

ARE YOU CHANGING YOUR HOURS OF OPERATION? No

ARE YOU CHANGING YOUR ENTERTAINMENT? No

Total Devices indoors 0

Total Devices Outdoors 0.0

Have you ever received a Notice of Violation? Yes

Describe each incident, and include the date, business name, address, and penalty See attachment

almln the last 5 years, have you been found guilty, liable, or responsible, in any judicial or administrative proceeding, for any violation of the City Wage Theft Ordinance or any State or Federal laws or regulations regulating the payment of wages?
</Documents/149/WAGE%20THEFT%20ORDINANCE.pdf>
target=NEW>City Wage Theft Ordinance No

You must read and accept the above stated terms & conditions	Yes
You must read and accept the above stated terms & conditions	Yes

Approved By:

LICENSING COMMISSION LICENSE APPLICATION

City of Somerville, Commonwealth of Massachusetts

Application #: ALM24-000052

File #: 22-008114

Business Name: Cambria Boston Somerville

Amendment Type: Changing Manager

Location: 515 SOMERVILLE AVE

APPLICANT

Company Name: SHG Cambria Hotel Boston Somerville

Business Address:

515 Somerville Ave

Somerville, MA 02143

Enter your current business license # AL22-000017

Do you currently serve alcohol? Yes

ARE YOU CHANGING THE NAME OF YOUR BUSINESS? No

ARE YOU CHANGING YOUR MANAGER? Yes

Name of old manager Corey Lambert

Name of new manager Brendan Griffin

ARE YOU TRANSFERRING/ISSUING/PLEDGING STOCK, OR ARE YOU CHANGING DIRECTORS/OFFICERS /PARTNERS/TRUSTEES? No

ARE YOU ALTERING YOUR EXISTING PREMISES OR OUTDOOR SEATING? SELECT YES TO INLCUDE OUTDOOR SEATING FOR LICENSE No

ARE YOU ADDING, OR ENDING, THE SERVICE OF CORDIALS AND LIQUEURS? No

ARE YOU CHANGING YOUR HOURS OF OPERATION? No

ARE YOU CHANGING YOUR ENTERTAINMENT? No

Total Devices indoors 0

Total Devices Outdoors 0.0

Have you ever received a Notice of Violation? No

almln the last 5 years, have you been found guilty, liable, or responsible, in any judicial or administrative proceeding, for any violation of the City Wage Theft Ordinance or any State or Federal laws or regulations regulating the payment of wages?
</Documents/149/WAGE%20THEFT%20ORDINANCE.pdf>
target=NEW>City Wage Theft Ordinance No

You must read and accept the above stated terms & conditions Yes

You must read and accept the above stated terms & conditions

Yes

Approved By:

LICENSING COMMISSION LICENSE APPLICATION

City of Somerville, Commonwealth of Massachusetts

Application #: ALM24-000056

File #: 19-011111

Business Name: Bow Street Charm Corp DBA Fuki
Japanese Cuisine

Amendment Type: Changing Manager

Location: 16 BOW ST

APPLICANT

Company Name: Fuki Japanese Cuisine

Business Address:

16 Bow Street
Somerville, ma 02143

Enter your current business license # AL19-000034

Do you currently serve alcohol? Yes

ARE YOU CHANGING THE NAME OF YOUR BUSINESS? No

ARE YOU CHANGING YOUR MANAGER? Yes

Name of old manager Qina Chen

Name of new manager Chunlong Zhang

ARE YOU TRANSFERRING/ISSUING/PLEDGING STOCK, OR ARE YOU CHANGING DIRECTORS/OFFICERS /PARTNERS/TRUSTEES? No

ARE YOU ALTERING YOUR EXISTING PREMISES OR OUTDOOR SEATING? SELECT YES TO INLCUDE OUTDOOR SEATING FOR LICENSE No

ARE YOU ADDING, OR ENDING, THE SERVICE OF CORDIALS AND LIQUEURS? No

ARE YOU CHANGING YOUR HOURS OF OPERATION? No

ARE YOU CHANGING YOUR ENTERTAINMENT? No

Total Devices indoors 0

Total Devices Outdoors 0.0

Have you ever received a Notice of Violation? No

almln the last 5 years, have you been found guilty, liable, or responsible, in any judicial or administrative proceeding, for any violation of the City Wage Theft Ordinance or any State or Federal laws or regulations regulating the payment of wages?

You must read and accept the above stated terms & Yes

conditions

You must read and accept the above stated terms & conditions

Yes

Approved By:

LICENSING COMMISSION LICENSE APPLICATION

City of Somerville, Commonwealth of Massachusetts

Application #: AL24-000036

File #: 24-027873

Business Name: Stainless Teele Inc.

Application Type: Restaurant (with alcohol)

Location: 248 HOLLAND ST

APPLICANT

Company Name: Stainless Teele Inc.

Business Address:

248 Holland Street

Somerville, MA 02144

Legal Name of the Proposed Licenseholder (Name of Corporation, LLC, Partnership/LLP, Trust, Sole Proprietor, Other)

Stainless Teele Inc.

DBA Name

The Hollows

In the last 5 years, have you been found guilty, liable, or responsible, in any judicial or administrative proceeding, for any violation of the City Wage Theft Ordinance or any State or Federal laws or regulations regulating the payment of wages?

No

Manager of your establishment

Charles Redd

Will you offer seating for the consumption of food on premises? (Food includes non-alcoholic beverages)

Yes

Number of floors on the premises

1

Name of floor (Basement, balcony, Main, 2nd floor, etc.)¹

Main

Number of rooms¹

1

Square footage¹

2898

Number of seats (enter 0 if you are not serving food on premises)¹

73

Square footage²

0

Use of Public Space Square Footage 150sqft or less

0

Use of Public Space Square Footage over 150sqft

0

Number of entrances into the indoor premises

1

Number of exits from the indoor premises

3

Will you offer seating outdoors in season?

No

Number of rooms indoors

1

Total square footage indoors

2898

Total seating capacity indoors	73
Total square footage outdoors	0
Total seating capacity outdoors	0
Total seating capacity	73
Are you an Educational Institution?	No
Are you a Farmer Pourer?	No
Are you a Package Store?	No
Are you a Private Club?	No
Are you a Restaurant/Common Victualer?	Yes
Are you an Inn?	No
Days and hours of operation to serve, sell or distribute alcohol indoors	Daily, 11am to 1am
Days and hours of operation to serve food indoors	Daily, 11am to 1am
Will you offer Entertainment indoors(recorded music, tvs, performers, djs, dancing, etc.)?	Yes
Describe the types of entertainment you will offer indoors	Recorded music, TVs
Will the entertainment indoors be accessible to all ages and all classes of the public?	Yes
Will you have entertainment devices indoors? (Stereos, TVs, movie screens, video games, etc.)	Yes
Describe the devices	Stereos, TVs
# of Movie Theater Screens indoors new	0
# of Televisions indoors new	2
# of Audio Systems indoors new	1
# of Other Devices indoors new	0
Total Devices indoors	3
Will you have live performers indoors? (Musicians, comedians, actors, athletes, contests, DJs, etc.)	No
Will the patrons perform indoors? (dancing, darts, karaoke, etc.)	No
Will you offer Entertainment outdoors(recorded music, tvs, performers, djs, dancing, etc.)?	No
Describe any other businesses serving alcohol on the premises	None
Have you obtained an alcohol license before?	No
Have you ever had a license denied, revoked, or suspended?	No
Have you ever received a Notice of Violation?	No

Describe your outreach to the Ward of Alderman and the neighborhood Will supplement with details

You must read and accept the above stated terms & conditions Yes

- GENERAL NOTES
1.

MAIN LEVEL SQFT = 2,898 SQFT +/- (DOES NOT INCLUDE DOWNSTAIRS AREA NIC)
2.

TOTAL SEATS = 73
3.

STANDING SPACE = 95 SQFT +/- (19 OCCUPANTS)
4.

TOTAL EMPLOYEES = 7
5.

OCCUPANCY = 99

KITCHEN EQUIPMENT				
KEY	DESCRIPTION	MANUFACTURER	MODEL #	COMMENTS
E1	DISHWASHER	HOBART	AM-14C	ETR
E2	DISH LANDING TABLE			ETR
E3	WORK TABLE			ETR
E4	WIRE RACK			ETR
E5	DOUBLE DOOR FREEZER	TRUE MANUFACTURING CO.	T-49F-HC	ETR
E6	SINGLE DOOR FRIDGE/ FREEZER	TRAULSEN		ETR
E7	SINGLE DOOR FREEZER	TRUE MANUFACTURING CO.	T-23F	ETR
E8	SLICER	BERKEL		ETR
E9	COMBI OVEN	RATIONAL		NEW
E10	TILT SKILLET	GROEN		ETR
E11	2 BURNER TABLE TOP UNIT			NEW
E12	WORK TABLE			ETR
E13	HAND SINK			ETR
E14	PRODUCE SINK			ETR
E15	MIXER			ETR
E16	ICE MAKER			ETR
E17	SANDWICH UNIT	TRUE MANUFACTURING CO.	TSSU-60-24M-B-ST-HC	ETR
E18	EXPRESS CONVECTION OVEN	AMANA		ETR
E19	MICROWAVE	AMANA		ETR
E20	FRYER	PITCO		ETR
E21	FRYER	PITCO		NEW
E22	6 BURNER STOVE	VULCAN		NEW
E23	UTILITY SINK			ETR
E24	PAN RACK			ETR
E25	REFRIDGERATED WORK TOP	MARRA FORMI	GPZ166	NEW
E26	WORK TABLE			NEW
E27	WORK TABLE			ETR



A 7.41
FF&E PLANS
THE HOLLOWES

PROJECT NUMBER: 916 SCALE: As indicated DATE:

343 Medford Street, Suite 4C Somerville, MA 02145
T: 617.764.3993
E: askjee@jtheaarchitect.com
WWW.JTHEAARCHITECT.COM

JtA
JOE THE ARCHITECT, LLC

THE HOLLOWES

248 HOLLAND STREET
SOMERVILLE, MASSACHUSETTS, 02144

NOT FOR CONSTRUCTION

SNACKS

Sugar Pumpkin Soup pumpkin seed oil...\$7.95
Pickle Plate our daily assortment.....\$4.75
Hush Puppies with sweet onion & bacon ragout...\$4.95
Fried R1 Calamari pickles, scallions, sweet chili sauce..\$7.95
Baked Oysters with cheese, fennel, lemon.....\$9.95
Crispy Avocado with buttermilk dressing.....\$4.95

Simple SALAD

hearty lettuce, herbs, radish, apple, croutons, champagne vinaigrette.....\$6.95

Eat More KALE!

shredded kale, walnuts, pear, blue cheese, balsamic vinaigrette.....\$8.95

Curried Chicken SALAD

poached chicken, apple, almonds, yogurt dressing.....\$9.95

★Bingo BURGER

1/2 lb., grass-fed, ground today. lettuce, pickle, fried onion, Redd Sauce.....\$13.95

Real Lexington NC Pulled Pork SANDWICH

traditional slow smoked shoulder with coleslaw.....\$10.95

Local GRILLED CHEESE

apples, kale, pecans, aged cheddar.....\$10.95

Grilled Mackerel SANDWICH

our tartar sauce, baby greens, pickled red onion.....\$12.95

Carolina CURRY

scallops, mussels & cod, coconut pepper curry, leeks and Carolina Gold rice.....\$19.95

Wood Grilled CHICKEN DINNER

brined & grilled breast, cornbread oyster stuffing, baby carrots.....\$17.95

Wood Grilled RIB-BONE PORK CHOP

sweet potatoes, stewed greens & liquor, tobacco onions \$19.95

Chicken Fried STEAK

grass-fed blade steak, mashed potatoes, broccoli, gravy, fresh horseradish.....\$18.95

Braised BEEF PASTA

braised grass-fed beef shoulder with red wine, orange zest and fresh fettucine.....\$19.95

Herb Crusted Baked DAYBOAT COD

cod fillet with herbs & breadcrumbs, mashed potatoes, braised carrots, beurre rouge.....\$19.95

Cauliflower Potato Sunchoke GRATIN

with lemony broccoli and parsnips.....\$18.95

Pan Seared LOCAL DAYBOAT SKATE

fingerling potatoes, radicchio, pecans, lemon brown butter sauce.....\$18.95

FIXINS

Housemade French Fries

spicy ketchup, cheese sauce, gravy...\$4.95

Boston Baked Beans..\$3.95

Buttermilk Mashed Potatoes...\$3.95

Farm Fresh Local Veggies...\$4.95

Coleslaw.....\$3.95

THE HOLLOW

Cans/ Bottles

HAPPY DAD
REISSDORF KOLSCH
AERONAUGHT- ROBOT CRUSH PILS-4.5%
LAMPLIGHTER LAGER-WEREWOLVES OF
CAMBRIDGE
FIDDLEHEAD IPA (VT) 6.2% -
MILLER HIGH LIFE - 4.5%
PERONI - 4.5%
MODELO - 4.5%
NARRAGANSETT 16OZ CAN - 4.5%

DRAUGHT

DOWNEAST CIDER (MA) 5.1% -
LAWSON'S LITTLE SIP (VT) 6.2% - 7.5
JACKS ABBEY (MA) POST SHIFT 4.5%
SAM ADAMS (MA) LARGER 4.5%
NIGHT SHIFT NIGHT LIGHT(MA) - 4.5%
WIDOWMAKER (MA) FEAR AND FURY PILS- 4.5
WORMTOWN (MA)- BE HOPPY
GUINNESS- 4.5%
NOTCH (MA) - LEFT OF THE DIAL-4.5%

FOR OUR GUESTS WITH ALLERGIES, PLEASE
FEEL FREE TO MAKE SPECIAL REQUESTS.





Whiskey

Bulleit Rye
Old Overholt
Parker's Heritage Heavy Char
Rittenhouse
Sazerac Rye
Jameson

Bourbon

Evan Williams
Four Roses Yellow Label
Four Roses Roses Single Barrel
Henry Mckenna
Jefferson's
Knob Creek
Maker's MarK

Amaro

Amaro Nonino
Fernet

Vodka

Ketel One
Grainger's Organic Citrus
Grainger's Organic Raspberry
Grainger's Organic Vanilla
Grey Goose
Wheatley

Wine

White

Pinot Grigio
Villa Marchesi, Friuli, Italy
Sauvignon Blanc
Stoneleigh, Marlborough, New Zealand
Chardonnay
Coppola, Santa Barbara, California

Red

Pinot Noir
Alexander Brown, Sonoma, California
Cabernet Sauvignon
Coppola, Sonoma, California
Malbec
Catena Vista Flores, Mendoza, Argentina

Tequila

Casamigos Blanco
Don Julio Blanco
Don Julio Reposado
Mi Campo Blanco



LICENSING COMMISSION LICENSE APPLICATION

City of Somerville, Commonwealth of Massachusetts

Application #: AL24-000037

File #: 24-027874

Business Name: CSB Theatres, Inc. d/b/a Somerville Theatre

Application Type: Restaurant (with alcohol)

Location: 49 DAVIS SQ

APPLICANT

Company Name: CSB Theatres

Business Address:

55 Davis Square
Somerville, MA 02144

Legal Name of the Proposed Licenseholder (Name of Corporation, LLC, Partnership/LLP, Trust, Sole Proprietor, Other) CSB Theatres, Inc.

DBA Name Somerville Theatre

In the last 5 years, have you been found guilty, liable, or responsible, in any judicial or administrative proceeding, for any violation of the City Wage Theft Ordinance or any State or Federal laws or regulations regulating the payment of wages? No

Manager of your establishment Ian Judge

Will you offer seating for the consumption of food on premises? (Food includes non-alcoholic beverages) Yes

Number of floors on the premises 3

Name of floor (Basement, balcony, Main, 2nd floor, etc.)¹ Basement

Number of rooms¹ 3

Square footage¹ 7500

Number of seats (enter 0 if you are not serving food on premises)¹ 202

Name of floor (Basement, balcony, Main, 2nd floor, etc.)² Main

Number of rooms² 2

Square footage² 8000

Number of seats (enter 0 if you are not serving food on premises)² 363

Name of floor (Basement, balcony, Main, 2nd floor, etc.)³ 2nd Floor

Number of rooms³ 1

Square footage³ 12000

Number of seats (enter 0 if you are not serving food on premises)3	958
Use of Public Space Square Footage 150sqft or less	0
Use of Public Space Square Footage over 150sqft	0
Number of entrances into the indoor premises	3
Number of exits from the indoor premises	7
Will you offer seating outdoors in season?	No
Number of rooms indoors	6
Total square footage indoors	27500
Total seating capacity indoors	1523
Total square footage outdoors	0
Total seating capacity outdoors	0
Total seating capacity	1523
Are you an Educational Institution?	No
Are you a Farmer Pourer?	No
Are you a Package Store?	No
Are you a Private Club?	No
Are you a Restaurant/Common Victualer?	Yes
Are you an Inn?	No
Days and hours of operation to serve, sell or distribute alcohol indoors	Sundays 12:00pm to 1:00am, Monday-through-Saturday 8:00am to 1:00am
Days and hours of operation to serve food indoors	Sunday-through-Saturday 8:00am to 1:00am
Will you offer Entertainment indoors(recorded music, tvs, performers, djs, dancing, etc.)?	Yes
Describe the types of entertainment you will offer indoors	Movies, Live Entertainment: plays, concerts, dancing. Wedding entertainment, DJs, variety shows.
Will the entertainment indoors be accessible to all ages and all classes of the public?	Yes
Will you have entertainment devices indoors? (Stereos, TVs, movie screens, video games, etc.)	Yes
Describe the devices	Three traditional movie screens, plus smaller movie screens in our community room and Ballroom.
# of Movie Theater Screens indoors new	5
# of Televisions indoors new	0
# of Audio Systems indoors new	5
# of Other Devices indoors new	0
Total Devices indoors	10
Will you have live performers indoors? (Musicians,	Yes

comedians, actors, athletes, contests, DJs, etc.)

Describe the entertainment by performers indoors

Musical concerts, Stand up comedy and lectures, dance performances, talent contests, DJs for weddings and pre-recorded music.

of stages or separate areas of entertainment indoors

5

Will the patrons perform indoors? (dancing, darts, karaoke, etc.)

Yes

Describe the performances by the patrons indoors

Patrons may dance at some events or weddings /celebrations, or perform karaoke.

of dance floors or separate areas of entertainment indoors

1

Will you offer Entertainment outdoors(recorded music, tvs, performers, djs, dancing, etc.)?

No

Describe any other businesses serving alcohol on the premises

There are no other businesses serving alcohol on the premises.

Have you obtained an alcohol license before?

No

Have you ever had a license denied, revoked, or suspended?

No

Have you ever received a Notice of Violation?

No

Describe your outreach to the Ward of Alderman and the neighborhood

Our counsel is contacting Ward 6 councilor Lance Davis.

You must read and accept the above stated terms & conditions

Yes

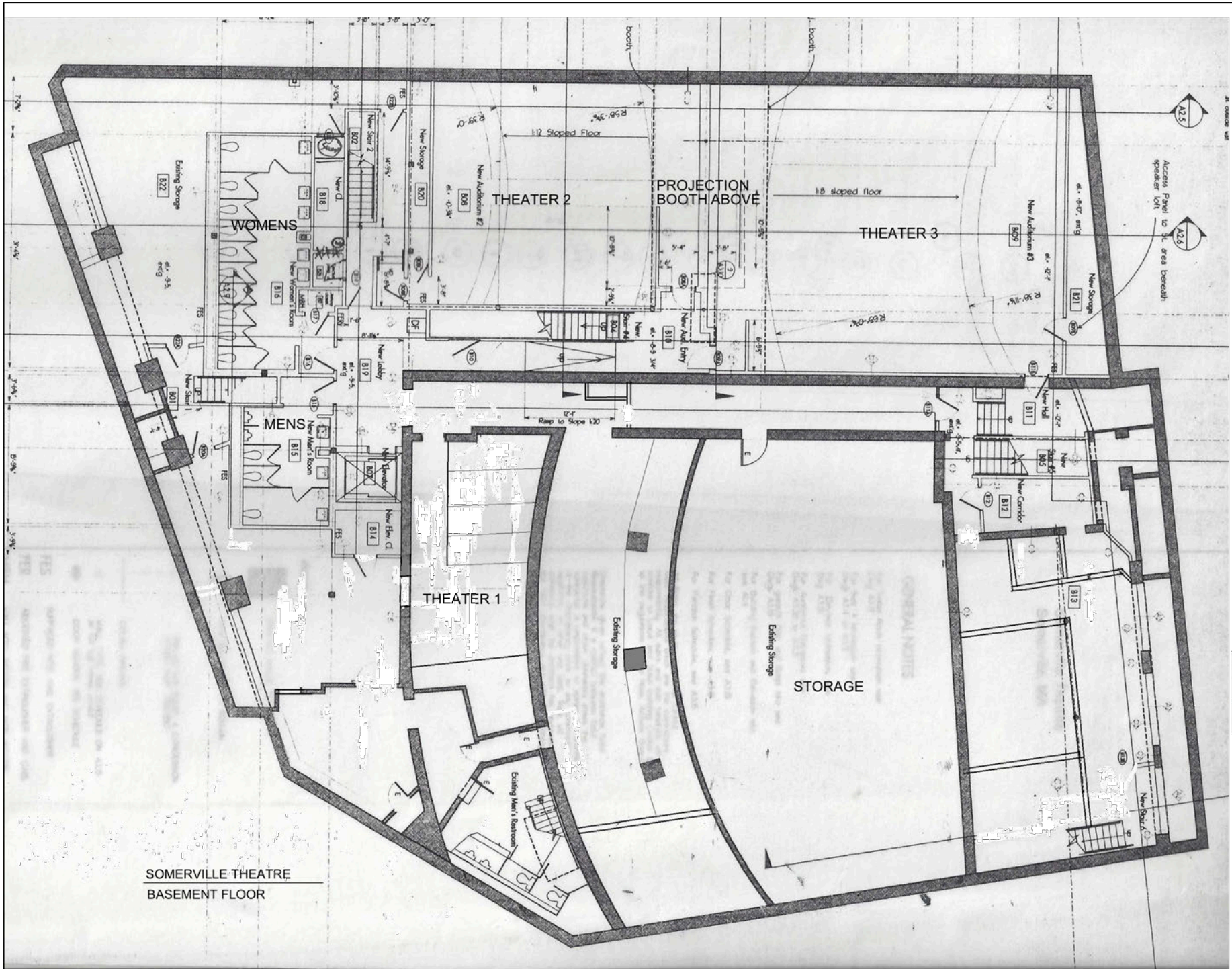

SOMERVILLE THEATRE
BASEMENT FLOOR



DATE _____

E-2

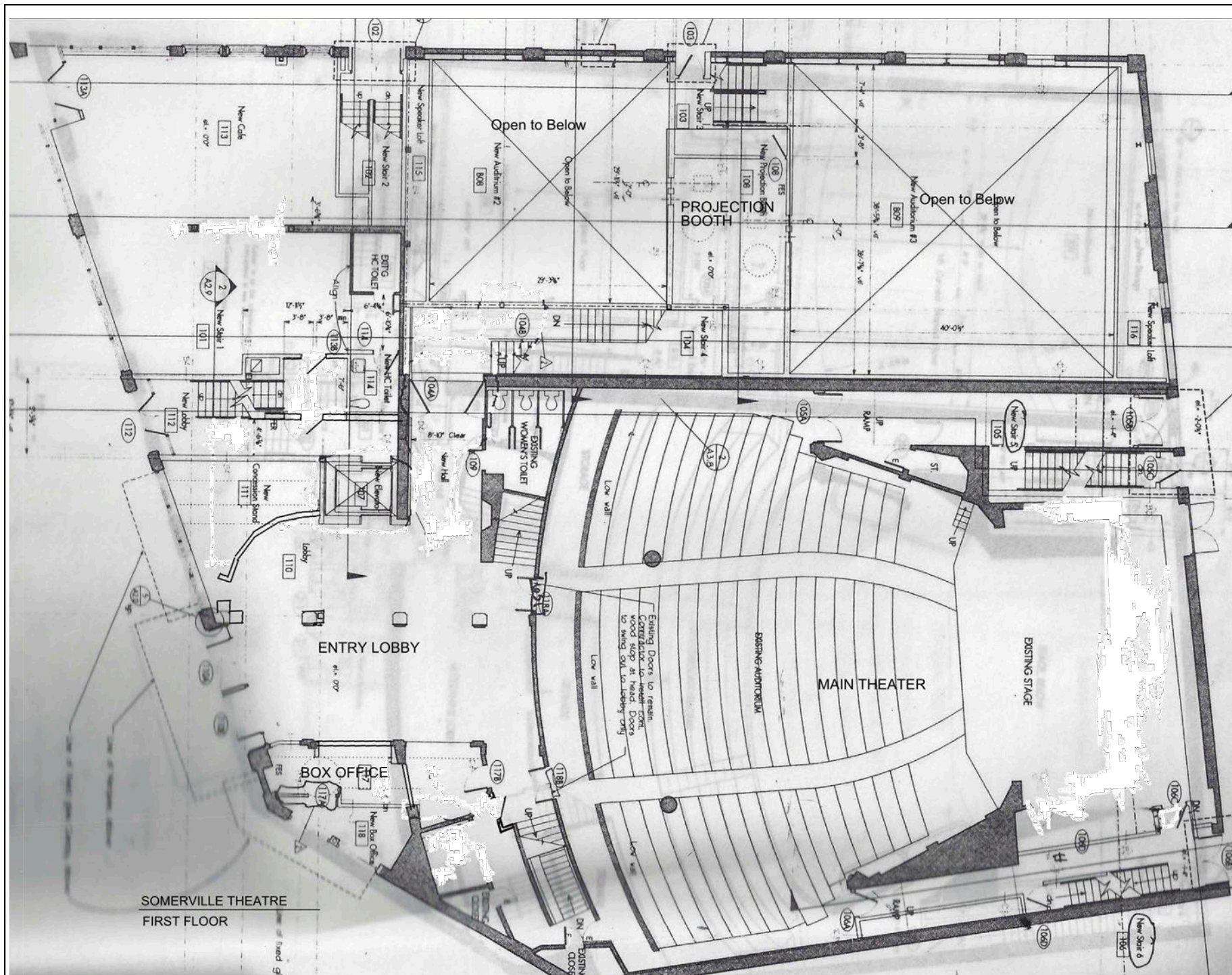

SOMERVILLE THEATER
-Partial Renovation



DATE
 Proposed Plan

FOR

DATE
 8/27/2020
 6/8/2020

SCALE
 1/8"=1'-0"

AI

SECOND FLOOR

NewPartitions

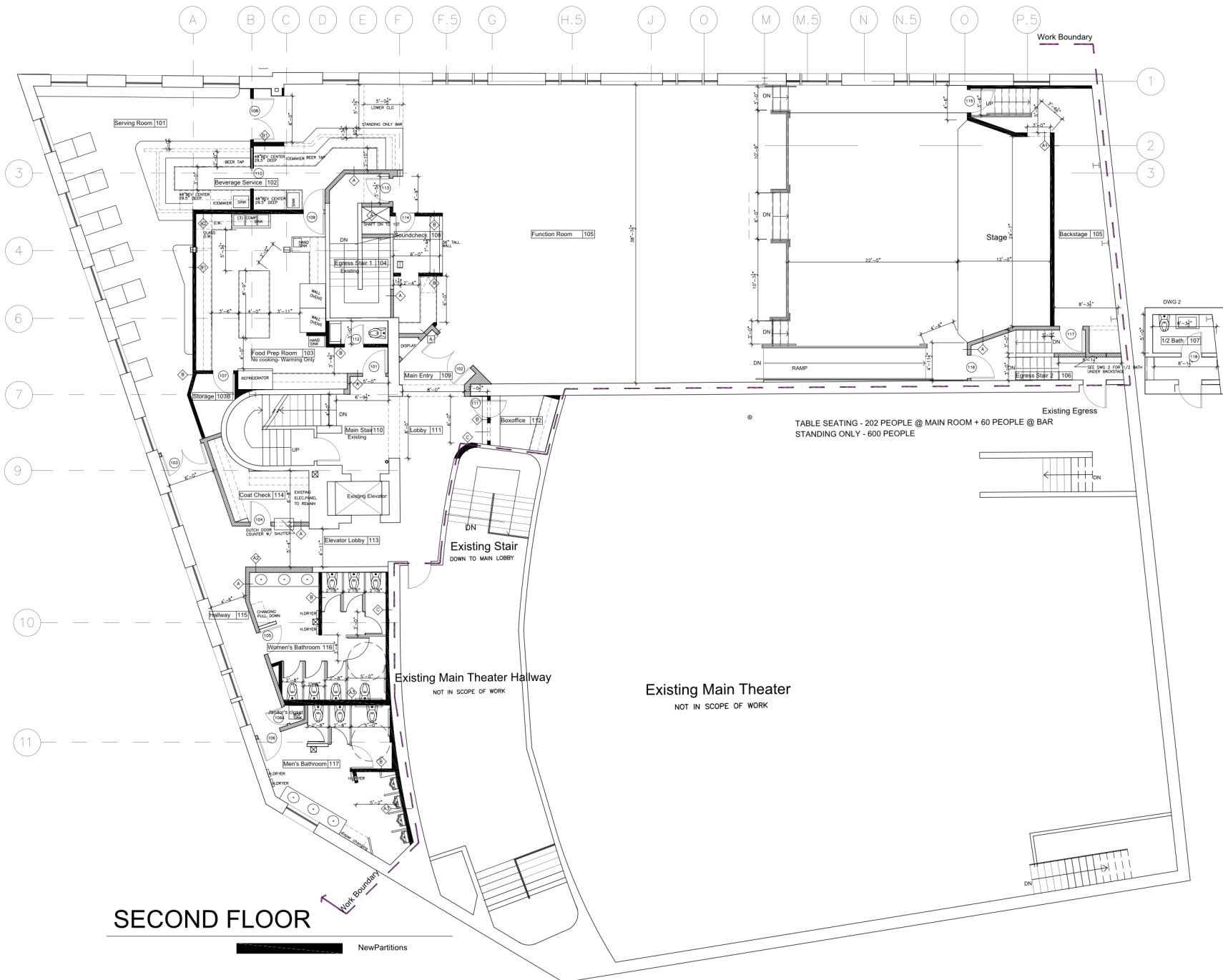

Somerville Theatre Concession Menu Items**Price****Food**

Small Popcorn	\$5.00
Med Popcorn	\$6.00
Lg Popcorn	\$8.00
Jumbo Popcorn	\$10.00
Candy	\$4.00
Nachos	\$7.00
Hot Dogs	\$4.00
Ice cream 1 scoop	\$5.00
Ice cream 2 scoops	\$6.00
Ice cream 3 scoops	\$7.00

Drinks

Small Soda	\$3.50
Med Soda	\$4.50
Lg Soda	\$5.75
Polar Seltzer	\$4.00
Bottled Water	\$4.00
Hot Coffee/Tea	\$2.00
Iced Coffee	\$3.00
Lagunitas N/A Beer (16oz can)	\$9.00

Draft Beer (16oz or 20oz)**16oz****20oz**

Greater Good Pulp Daddy		
Coors Light	\$7.00	\$9.00
Downeast Cider	\$9.00	\$11.00
Notch Pilsner	\$9.00	\$11.00
Maine Beer Co Lunch	\$12.00	\$14.00
Jacks Abbey House Lager	\$9.00	\$11.00
Dogfish Head 60 Min IPA	\$9.00	\$11.00

Smuttynose Old Brown Dog	\$9.00	\$11.00
Blue Moon	\$9.00	\$11.00

Canned Beer (16oz cans)

Pabst Blue Ribbon	\$7.00
Whiteclaw Black Cherry	\$9.00
Whiteclaw Mango	\$9.00

Wine (9oz pour)

Pinot Noir	\$10.00
Malbec	\$10.00
Pinot Grigio	\$10.00
Chardonnay	\$10.00
Rose	\$10.00
Prosecco (10oz can)	\$12.00

Liquor- mixed drinks (soda + Liquor)

Titos Vodka	\$14.00
Jack Daniels	\$14.00
Brekenridge Gin	\$14.00
Casa Amigos Tequila	\$14.00
Johnie Walker Red	\$14.00

Cocktails

Bully Boy pre-mixed cocktails - Negroni, Manhattan, old Fashioned	\$15.00
Sugarplum Fairy - Gin, chambord, tonic, lemon, simple	\$16.00
Jack Frost- Raspberry vodka, blue curcatau, lemonade	\$16.00
Grinch- Tequila, triple sec, melon liquor, lime, simple	\$16.00
Pointsetta- prosecco with cranberry juice	\$10.00

Crystal Ballroom

Food

Small Popcorn	\$5.00
Hot Dog	\$4.00
Candy	\$4.00
Bottled Water	\$4.00
Small Soda	\$4.00
Redbull	\$7.00

Liquor

Well Liquor	\$12.00
Top Shelf	\$17.00
Mid	\$15.00
Basic	\$14.00

Draft Beers (all 16oz)

Greater Good Pulp Daddy	\$7.00
Coors Light	\$9.00
Downeast Cider	\$9.00
Notch Pilsner	\$12.00
Maine Beer Co Lunch	\$9.00
Jacks Abbey House Lager	\$9.00
Dogfish Head 60 Min IPA	\$9.00
Smuttynose Old Brown Dog	\$9.00
Blue Moon	

Wine - 10 oz cans

Pinot Noir	\$12.00
Malbec	\$12.00
Pinot Grigio	\$12.00
Chardonnay	\$12.00
Rose	\$12.00
Prosecco	\$12.00

House Cocktails

She's Pink- cosmopolitan	\$15.00
Winnie The Pooh - honey whiskey sour	\$15.00
Hurricane	\$15.00
Sierra Spritz -aperol spritz with sierra mist	\$14.00

LICENSING COMMISSION LICENSE APPLICATION

City of Somerville, Commonwealth of Massachusetts

Application #: AL24-000040

File #: 24-028107

Business Name: Los Tacos Hermanos

Application Type: Common Victualer (without alcohol)

Location: 253 Washington Street

APPLICANT

Company Name: Los Tacos Hermanos

Business Address:

253 Washington St

Somerville, MA 02143

Business Ownership Type

LLC

Legal Name of the Proposed Licenseholder (Name of Corporation, LLC, Partnership/LLP, Trust, Sole Proprietor, Other)

Los Tacos Hermanos LLC

Name

JESSICA A MORALES

Name

OSEAS S JARQUIN-FELIPE

Name

EDGARDO B MORALES-UMANA

Name

MIGUEL ARTURO ARGUETA LARA

DBA Name

Los Tacos Hermanos

In the last 5 years, have you been found guilty, liable, or responsible, in any judicial or administrative proceeding, for any violation of the City Wage Theft Ordinance or any State or Federal laws or regulations regulating the payment of wages?

No

Manager of your establishment

Miguel

Will you offer seating for the consumption of food on premises? (Food includes non-alcoholic beverages)

Yes

Number of floors on the premises

2

Name of floor (Basement, balcony, Main, 2nd floor, etc.)¹

Basement

Number of rooms¹

1

Square footage¹

750

Number of seats (enter 0 if you are not serving food on premises)¹

22

Name of floor (Basement, balcony, Main, 2nd floor, etc.)²

First

Number of rooms²

1

Square footage²

750

Number of seats (enter 0 if you are not serving food on premises)2	14
Use of Public Space Square Footage 150sqft or less	0
Use of Public Space Square Footage over 150sqft	0
Number of entrances into the indoor premises	1
Number of exits from the indoor premises	1
Will you offer seating outdoors in season?	No
Square footage outdoors on public property	342
Are you installing any large tents (larger than 10' X 12')	No
Are you installing any domes or dome-like structures	No
Are you installing any barriers or perimeters around the outdoor seating	No
Number of seating areas bounded by barriers or perimeters on public property	0
Are you installing any heating elements	No
Number of rooms indoors	2
Total square footage indoors	1500
Total seating capacity indoors	36
Total square footage outdoors	0
Total seating capacity outdoors	0
Total seating capacity	36
Are you an Educational Institution?	No
Are you a Farmer Purer?	No
Are you a Package Store?	No
Are you a Private Club?	No
Are you a Restaurant/Common Victualer?	Yes
Are you an Inn?	No
Days and hours of operation to serve food indoors	Mon-Sat: 9am-9pm Sun: Closed
Days and hours of operation to serve food outdoors on public property	Mon-Sat: 9am-9pm Sun: Closed
Will you offer Entertainment indoors(recorded music, tvs, performers, djs, dancing, etc.)?	No
Describe the types of entertainment you will offer indoors	Radio
Will the entertainment indoors be accessible to all ages and all classes of the public?	Yes
Will you have entertainment devices indoors? (Stereos, TVs, movie screens, video games, etc.)	Yes
# of Movie Theater Screens indoors new	0

# of Televisions indoors new	0
# of Other Devices indoors new	0
Describe the other indoor devices	radio
Total Devices indoors	0
Will you have live performers indoors? (Musicians, comedians, actors, athletes, contests, DJs, etc.)	No
Will the patrons perform indoors? (dancing, darts, karaoke, etc.)	No
Will you offer Entertainment outdoors(recorded music, tvs, performers, djs, dancing, etc.)?	No
Describe any other businesses serving alcohol on the premises	none
Have you obtained an alcohol license before?	No
Have you ever had a license denied, revoked, or suspended?	No
Have you ever received a Notice of Violation?	No
Describe your outreach to the Ward of Alderman and the neighborhood	ok
You must read and accept the above stated terms & conditions	Yes

DRINKS:

Agua Fresca (Horchata, Jamaica or Horchata): \$2.75
Jarritos: \$3.50
Can Soda: \$2.00
Coffee: \$1.75
Water: \$2.25
Juices: \$2.99
Mexican Coke: \$3.50

SHAKES:

Piña Colada: \$4.50
Banana Shake: \$3.99
Strawberry and Banana Shake: \$3.99
Papaya Shake: \$3.99
Mango Shake: \$3.99

BREAKFAST:

Breakfast Burriot: 7.99
Huevos con Chorizo: 9.50
Huevos Rancheros: 9.50
Chilaquiles: 14.50
Breakfast Tacos: 3.99
Torta de Huevos: 8.99

QUESADILLAS:

Chicken: \$8.50
Vegetarian: \$8.50
Tinga: \$8.50
Steak: \$8.75
Tongue: \$8.75
Al Pastor: \$8.75
Barbacoa: \$8.75
Large Quesadilla: \$11.50

SUPER BURRITOS:

Chicken: \$9.25
Carnitas: \$9.25
Vegetables: \$9.25
Steak: \$9.50
Tongue: \$9.50
Al Pastor: \$9.50
Barbacoa: \$9.50

BOWL BURRITOS:

Chicken: \$9.35

Carnitas: \$9.35
Vegetables: \$9.35
Steak: \$9.50
Tongue: \$9.50
Al Pastor: \$9.50
Barbacoa: \$9.50

SMALL BURRITOS:

Chicken: \$8.25
Carnitas: \$8.25
Vegetables: \$8.25
Steak: \$8.50
Tongue: \$8.50
Al Pastor: \$8.50
Barbacoa: \$8.50

SALADS & SOUPS:

Taco Salad: \$10.50
Chicken Tortilla Soup: \$7.99

TACOS:

Chicken: \$3.75
Carnitas: \$3.75
Vegetable: \$3.75
Chorizo: \$3.75
Fish: \$4.50
Steak: \$3.95
Al Pastor: \$3.95
Tongue: \$3.95
Barbacoa: \$3.95
Birria Tacos: \$10.50
Single Birria Taco: \$5.50

NACHOS:

Chicken: \$10.50
Carnitas: \$10.50
Vegetables: \$10.50
Tinga: \$ 10.50
Barbacoa: \$10.75
Steak: \$10.75
Al Pastor: \$10.75

SPECIAL PLATES:

Carne Asada Plate: \$16.50
Enchiladas Verdes Plate: \$12.50
Chicken Flautas Plate: \$8.99
Tostadas Plate: \$4.79
Pollo Asado: \$14.99

TORTAS:

Chicken: \$9.90
A La Mexicana: \$9.90
Carnitas: \$9.90
Vegetables: \$9.90
Barbacoa: \$10.25
Al Pastor: \$10.25
Steak: \$10.25

KIDS:

Cheese and Bean Quesadilla: \$4.50
Chicken and Cheese Taco: \$2.50

BREAKFAST:

Breakfast Burrito
Huevos con Chorizo
Huevos Rancheros
Chilaquiles:
Breakfast Tacos

SIDES:

Pico de Gallo: \$1.50
Sour Cream: \$1.25
Rice: \$2.99
Beans: \$2.99
Guacamole: \$3.75
Elotes De La Calle (Seasonal)
Fried Plantains: \$4.75
Chips & Salsa: \$3.85
Chips & Guacamole: \$4.95
Chips & Queso: \$4.95
Chips Only: \$2.50
Tortilla on the Side: \$1.00

ADD ONS maybe in decal would be better.

Guacamole: \$3.00
Avocado Slices: \$2.00
Coleslaw: \$0.50
Corn: \$1.00

Chipotle Mayo: \$1.00
Oaxaca Cheese: \$2.00
Cheese: \$1.00
Veggies: \$2.00
Queso: \$2.50
Queso Fresco: \$2.00
Extra Meat: \$3.00
Corn (Taco) \$0.50
Chipotle Mayo (Taco) \$0.50
Guacamole (Taco) \$0.75
Cheese (Taco) \$0.50
Queso Fresco (Taco) \$0.75
Oaxaca Cheese (Taco) \$0.75
Rice (On Quesadilla) \$1.50
Beans (On Quesadilla) \$1.50
Rice & Beans (On Quesadilla) \$3.00
Queso (On Quesadilla) \$2.50

SWEETS:

Tres Leches: \$4.50
Flan: \$4.25
Tiramisu: \$4.25
Churros: \$4.59



N	ISSUE	DATE
	PROJECT NUMBER	
	P465	
	Checker	CHECKED
	Approver	APPROVED
	As indicated	SCALE
	SHEET NAME	

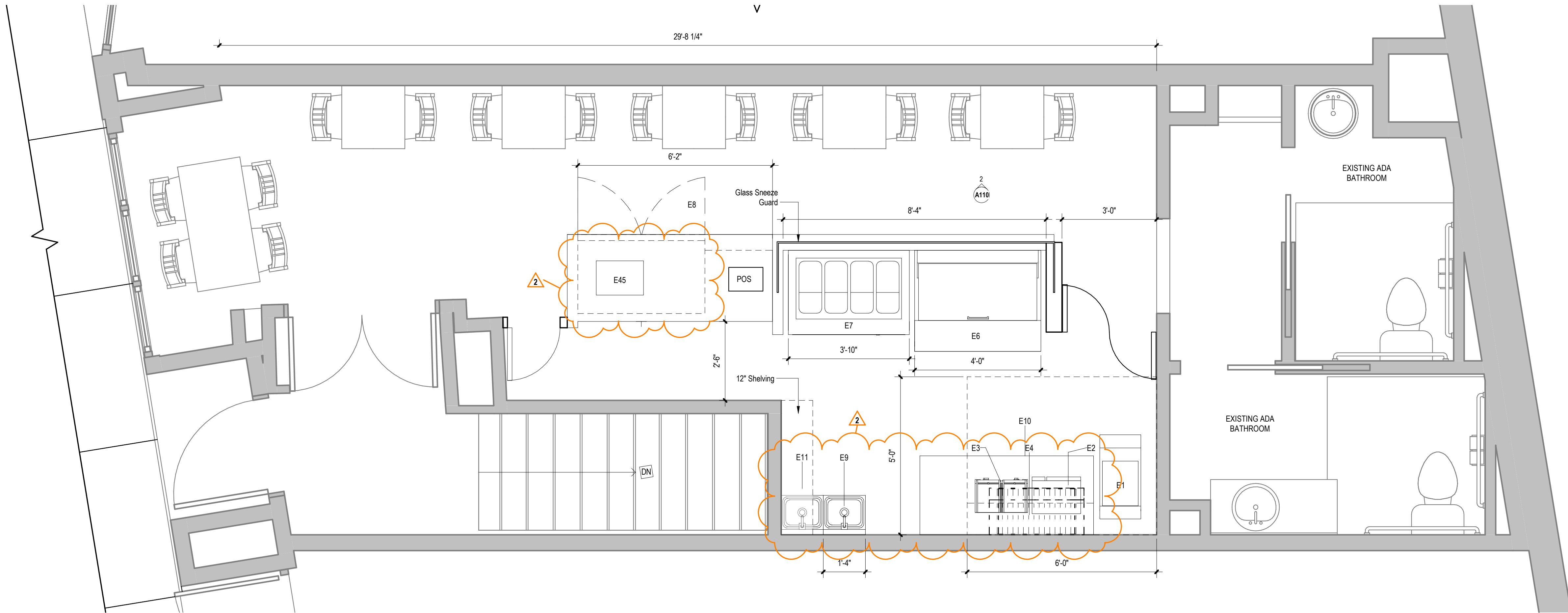

1 FIRST FLOOR PLAN
1/2" = 1'-0"

APPLIANCE SCHEDULE (FIRST FLOOR)

Type Mark	Description	Manufacturer	Model Number	Comments
E1	Gas Floor Fryer	Pilco	VF-35S	ETR
E2	Steamer	EmberGlo	ESSPB	ETR
E3	Panini Grill	Waring	WFG250	ETR
E4	Salamander Broiler	Imperial	IRSB-36	Wall Mounted-ETR
E6	Mega Top	Beverage-Air	SPE48HC-18M	ETR
E7	Hot Food Table	Vollrath	38117	ETR
E8	48" Reach In Back Bar			ETR
E9	Hand Sink			ETR
E10	Refrigerator Table	Eagle Group		ETR
E11	Dump Sink			ETR
E45	Juice Dispenser	Grind Master		

Patio Key

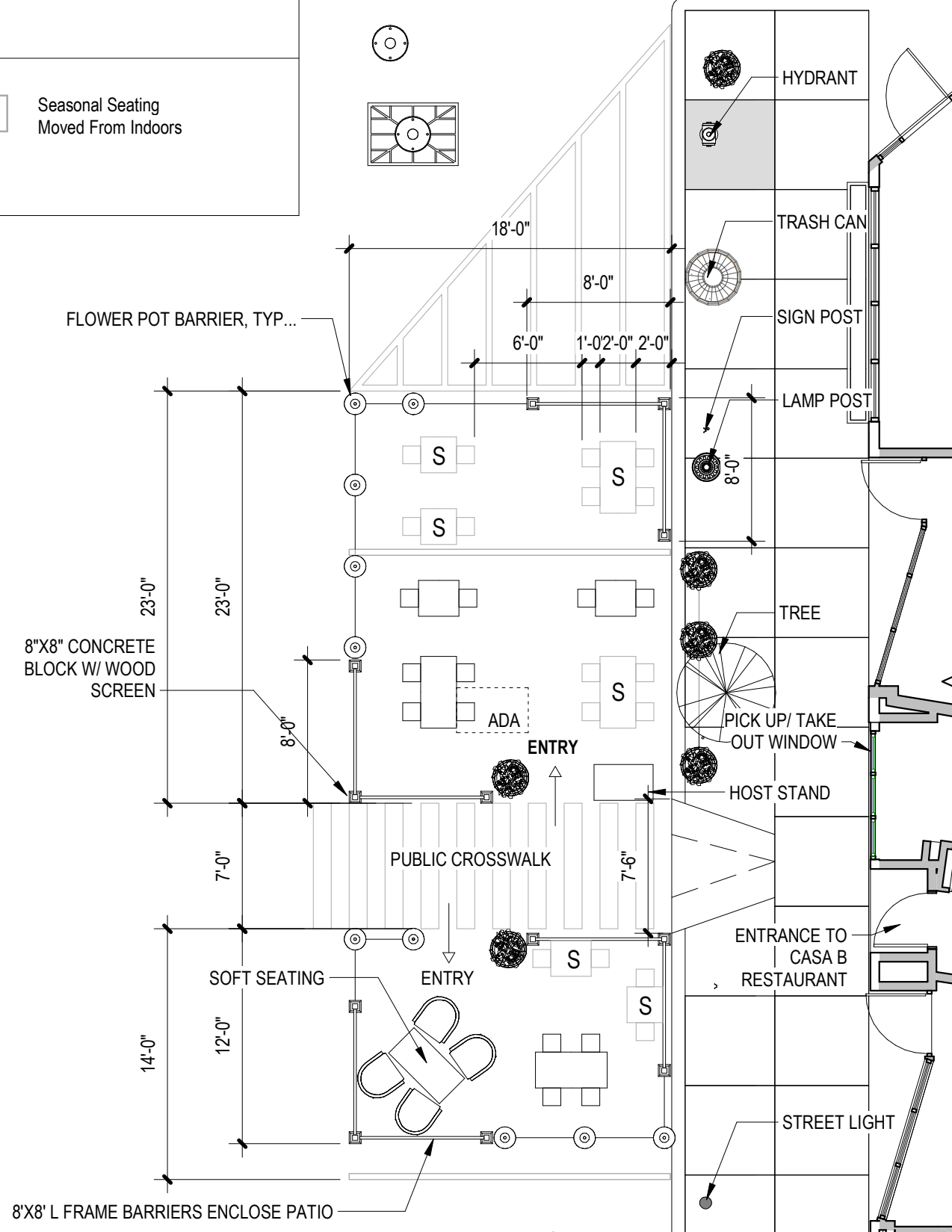
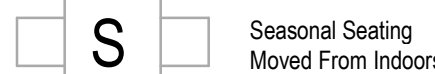

3 PATIO PLAN
1/8" = 1'-0"

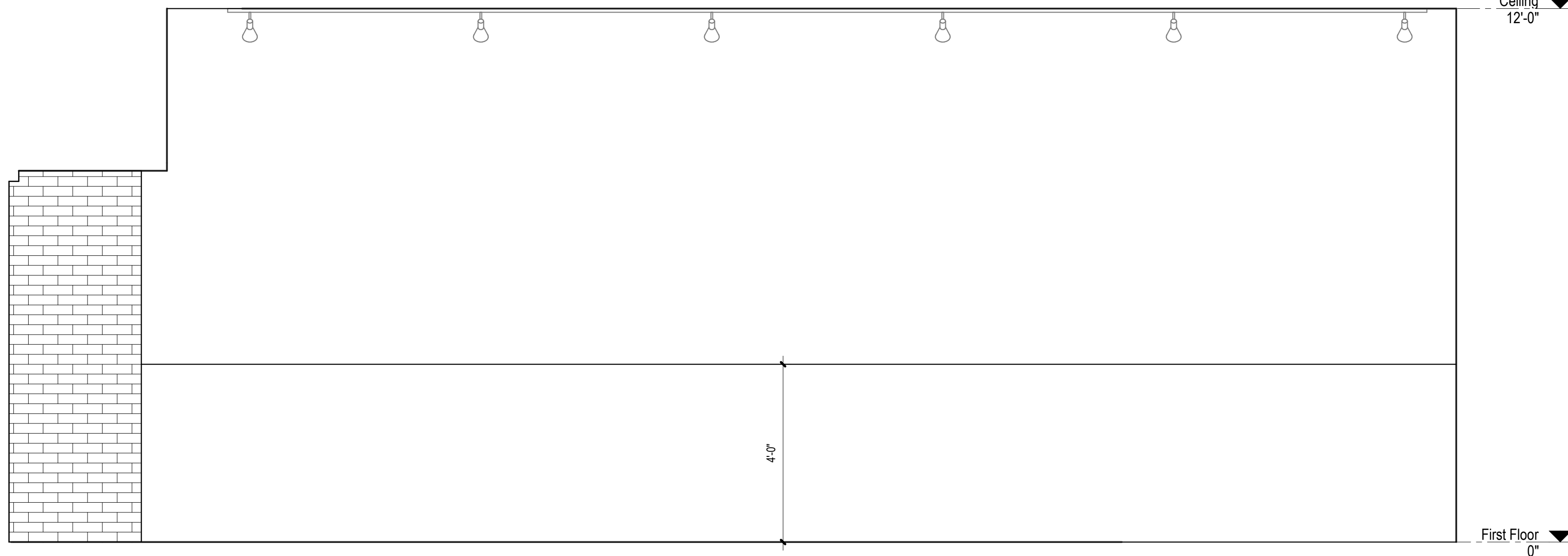

2 INTERIOR ELEVATION
1/2" = 1'-0"

1 BASEMENT PLAN
A111 1/2" = 1'-0"

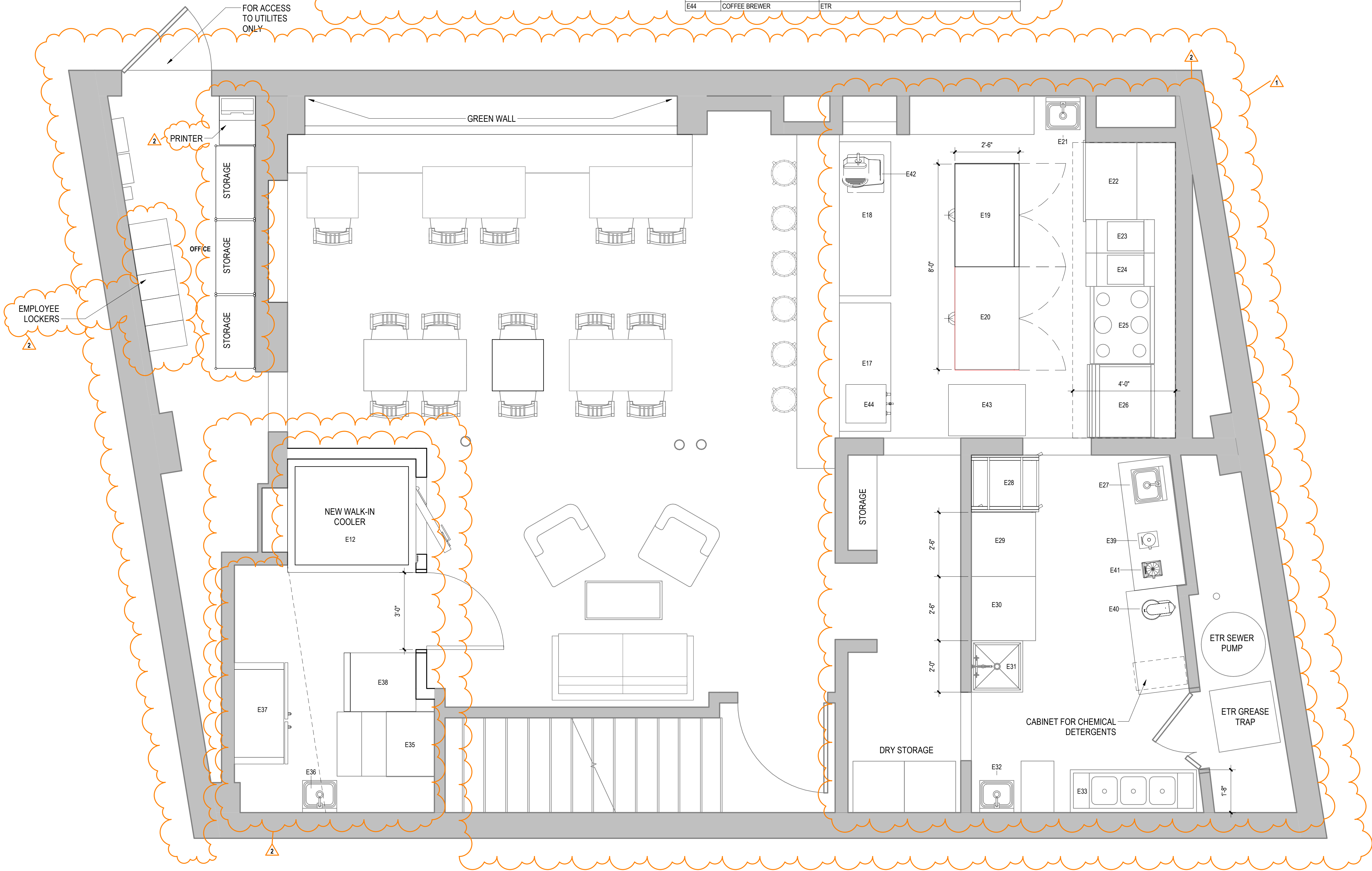

APPLIANCE SCHEDULE (BASEMENT)			
Type Mark	Description	Comments	
E12	Walk In Cooler	By AMERIKOOLER ETR	
E17	60" Stainless Steel Table	ETR	
E18	72" Backbar Refrigerator	TRUE ETR	
E19	48" Order Counter Ref.	BEVERAGE ETR	
E20	48" Undercounter Freezer	AVANTCO ETR	
E21	Hand Sink	ETR	
E22	Convection Oven	By Southbend ETR	
E23	Frialator	By Anets ETR	
E24	Frialator	By Anets ETR	
E25	36" Range w/ Oven	By Southbend ETR	
E26	Griddle 24"	ETR	
E27	Prep Table w/ Sink	ETR	
E28	Heated Cabinets	Carter Hoffman HL4-18 ETR	

APPLIANCE SCHEDULE (BASEMENT CONT.)			
Type Mark	Description	Comments	
E29	30" Reach In Ref.	By Venture ETR	
E30	30" Reach In Ref.	ATOSA ETR	
E31	Mop Sink	ETR	
E32	Hand Sink	ETR	
E33	3 Bay Sink	ETR	
E35	Ice Machine	ETR	
E36	Hand Sink	ETR	
E37	48" BackBar Ref.	ETR	
E38	Froster Freezer	AVANTCO ETR	
E39	Blender	ETR	
E40	Standing Mixer	ETR	
E41	Robo Coupe	ETR	
E42	Meat Slicer	BESTWOOD ETR	
E43	36" Freezer	ETR	
E44	COFFEE BREWER	ETR	

LEGEND
NO WORK IN INDICATED AREA

